

*Le second Livre*  
DE  
Tablature de Luth,

Intitulé  
**LE SECRET DES MVSES:**

*Contenant plusieurs belles pieces non encor ouyes par ci-devant, fort faciles & utiles  
pour tous Amateurs. Ensemble plusieurs autres pieces mises en Tablature selon la mode plus  
belle, & plus facile qui se puisse trouver, entr' autres quelques pieces mises:  
pour ioüer a quatre Luts differemment accordez.*

Par NICOLAS VALET.

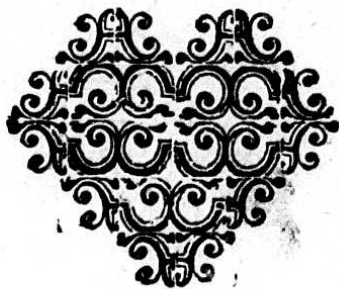

A AMSTERDAM,  
Chez Ian Ianssonz, demeurant sur Leau à la Carte Marine.  
L'AN CIO. IO. XIX,  
*Avec Privilège.*

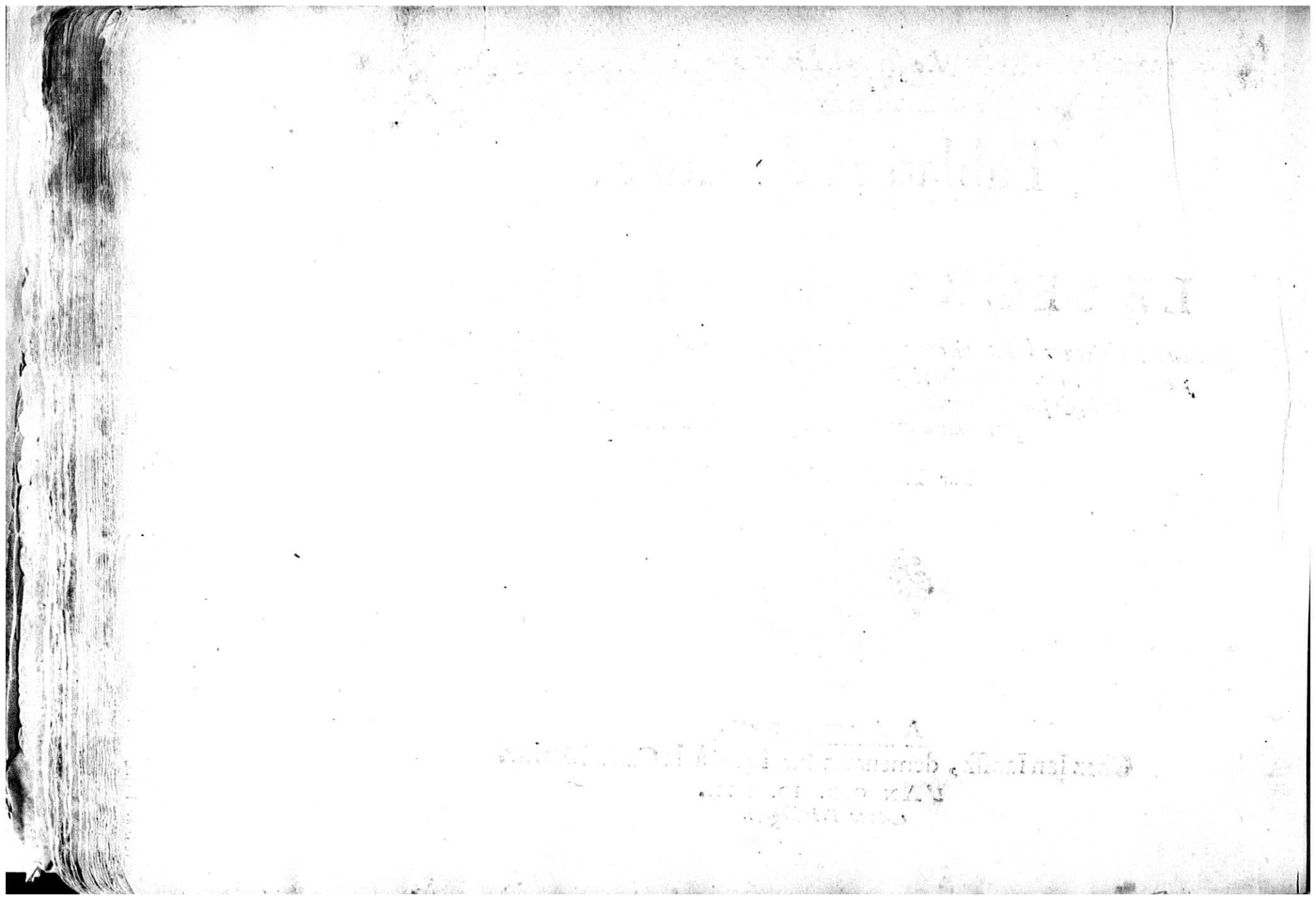

# A MESSIEVRS.

*Messieurs,* PIERRE PAVW.  
ALBERT vander BVRCHT.  
ANTHOINE CVIGNET.  
MATHIEV van BEECKE.  
Et LYBBERT van AXEL.

## E P I S T R E.

**M**ESSIEVRS,  
Le grand desir que i'ay eu des long temps de vous faire parroistre les effectz de mon humble affection, & l'esperance que l'ay que vous recevrez ce mien labour pour agreable, m'ont fait oser entreprendre de le vous dedier. Et non obstant les obstacles envieux, ie n'ay voulu empescher ce second livre d'achever sa course destinee, lequel, au moins sil ne les peut faire taire, i'espere qu'il leur fera vomir tout d'un coup leur venin, & les rendra impuissans & immobiles à l'encontre d'icelluy, & quand bien cela ne seroit, si est-ce que ie seray trescontent pourveu qu'il puisse gagner la moindre place en vostre affection.

*affection. Car tout ainsi que le faux à de tous temps tasché d'effacer la verité, aussi les esprits mal fondez s'en sont voulu servir comme de pilier pour soutenir le grand bastiment de leur ignorance. Mais, que di-ie Ignorance? si depuis tant de cent aines d'annees elle à touiours esté la plus forte & à touiours resisté contre la vertu & la force de la verité, & ont touiours esté en debat, mais, ainsi que le Poison qui s'efforce de resister encontre la Licorne, ne perd que sa peine étant contraint de luy ceder, aussi faut il necessairement que par quelque acte lourd & incivil l'ignorant publye son ignorance. Parquoy Messieurs vous qui non seulement estes exents de ce vice, mais qui faittes estat de le reietter pour avoir recours à la verité, recevez ce petit present lequel se vient gayement presenter a vos yeux pour par leur moyen posseder quelque lieu en vostre ouye. De la part de*

Vostre affectionné Serviteur,

N. VALLET.

N. Vallet

**B**

**L**

**B**

Rafel Druppontier fo

A. I

2 N\*Vallet

**B** *al. let*

This section of the manuscript contains a single system of music. It begins with a large, ornate initial letter 'B' in a square frame. The music is written on a five-line staff with a treble clef. Above the staff, there are rhythmic markings consisting of vertical lines with flags, indicating eighth or sixteenth notes. The notes themselves are mostly quarter and eighth notes, with some beamed together. There are several slurs and dynamic markings like 'f' and 'p'. The piece concludes with a double bar line and a decorative flourish.

**B** *al. let desguenx*

This section of the manuscript contains a single system of music. It begins with a large, ornate initial letter 'B' in a square frame. The music is written on a five-line staff with a treble clef. Above the staff, there are rhythmic markings consisting of vertical lines with flags. The notes are mostly quarter and eighth notes, with some beamed together. There are several slurs and dynamic markings like 'f' and 'p'. The piece concludes with a double bar line and a decorative flourish.

A. 2

**B**

N. Vallet

3

**B**

A.3

**B**

4

N\*Vallet

A. 4

N\*Vallée

**B**

**B**

+  
B

N\*Vallet

**B**

ouree

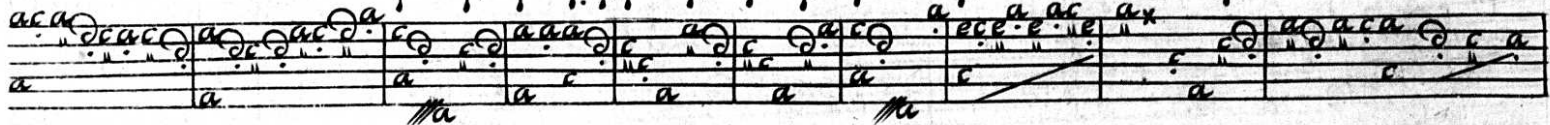
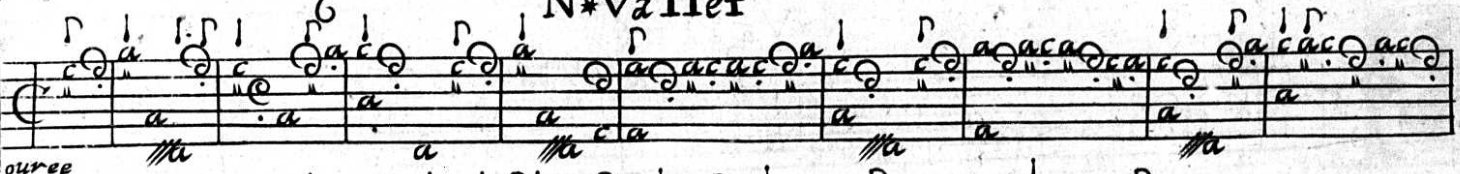

**P**

uianne de Spagne

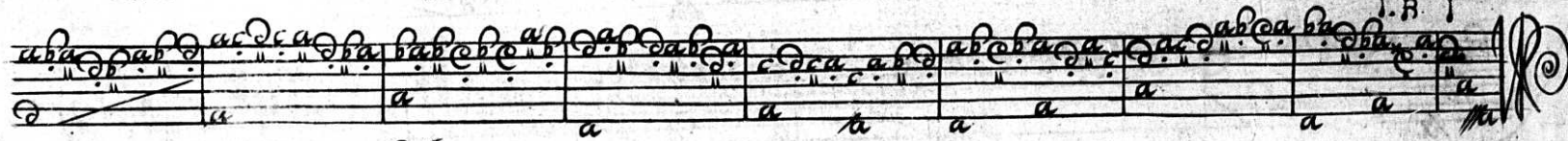
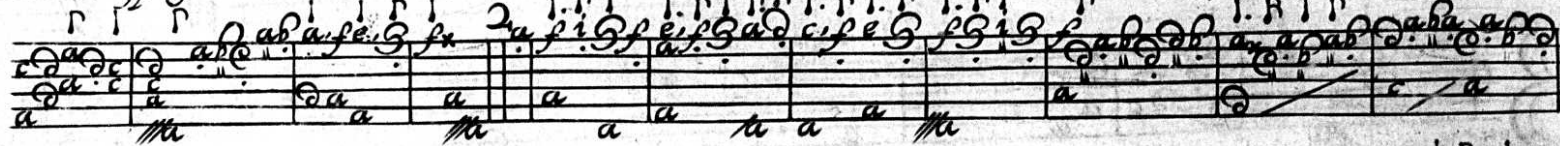
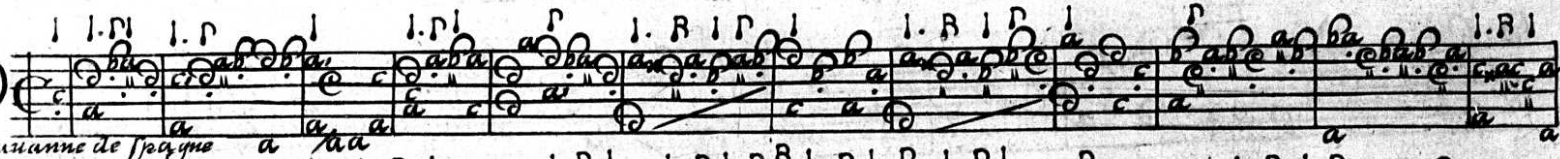

13

N. Vallet

7

nder de Lindegröno 810.

87

13 8 N\*Vallet

Fortune Angloise

M *al simmas*

A. 8

;

N\*Vallet

**S**

*Caer forte*

# B

10  
P I. P I P I P I P I P I P I P I P I P I P I P I P I P I

N. Vallet

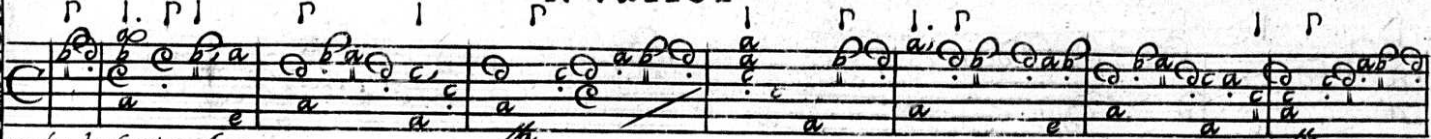

*traverse de foreine Ag.*

B

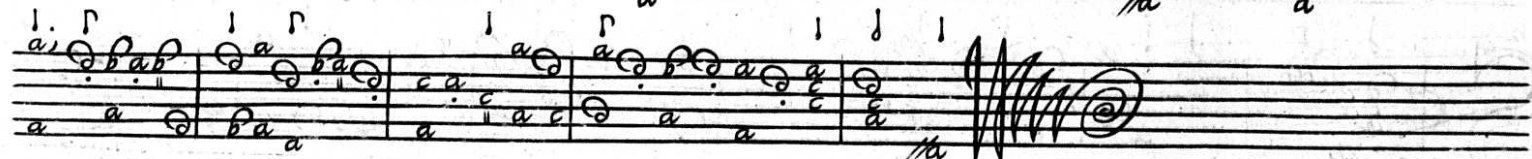
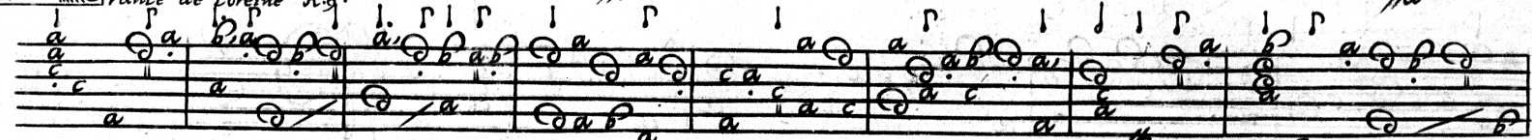

2

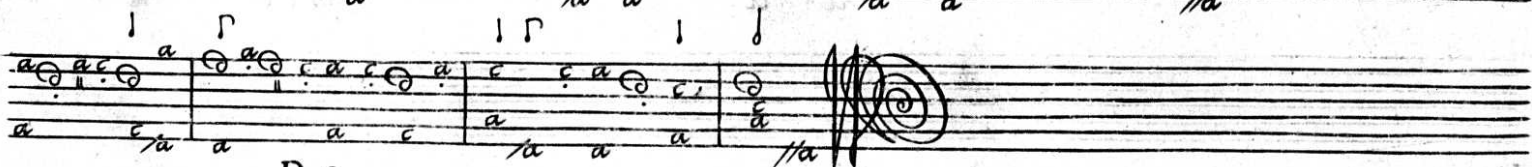
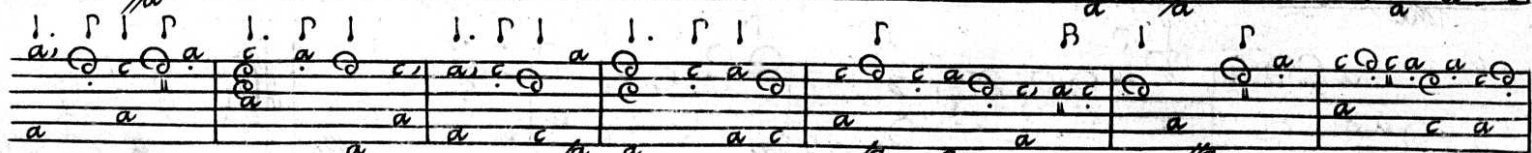
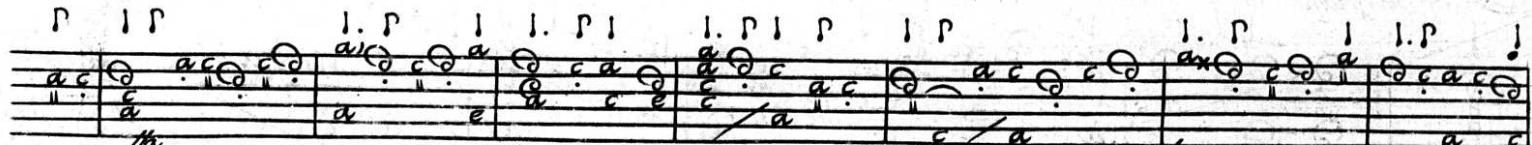

B. 2

N. Vallet

3

B

4

B-3

N. Vallet

**B**

1. P 12 I. B I P I I. B I P

ranle de la royme

I. B I P I. B I P I P I. B I

ranle de la royme

I. B I P

ranle de la royme

2. I. B I P I P I P I. B I P I

ranle de la royme

I. B I P I P I. B I P I

ranle de la royme

I. B I

ranle de la royme

B.4

I. R I N \* Vallet r

3

4

B. 2

N\*Vallet

N\*Vallet

Fantaisye de M<sup>rs</sup>tre Lespine

N\*Vallet

C.2

22

N\*Vallier

*affemere di tal ye*

C.6

N\*Vallet

C.7

**B**

26 N. Vallet

D.2

2. N. Vallet

28 N. Valle

*Suitta*

3

D. 4

4

N. Vallet

**B** *Sop.* 30 N\*Vallet

*allegro*

*allegro*

D6

N\*Vallet

**B**

Contra.

N\*Valletj

**B**

*Pafs*

*albet 4. luto*

N\*Valletj

L. D.

Tenor

**B**

*albet 4. luto*

32

**B** *Sup.* *N\*Vallet*

allet A 4. Luto

This staff continues the Soprano part, ending with a large, decorative flourish.

This staff continues the Soprano part, featuring a large, decorative flourish in the middle.

This staff continues the Soprano part, ending with a large, decorative flourish.

*Contr.* *N\*Vallet*

allet A 4. Luto

This staff continues the Contralto part, ending with a large, decorative flourish.

N. Vallet

Bassus

allegro 4/4 Lute

allegro 4/4 Lute

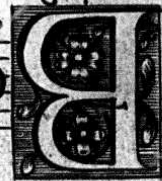

Tenor

E.I

N. Vallet

Superius

N. Vallet

34

N. Vallet

Contra

Pass.

N. Vallet

32

Stece mars A 4. Luto.

Stece mars A 4. Luto.

N. Vallet

E. 3

tenor. 1

Super.

N. Vallet

36

1. P | 1. P | 36

ourante de mars A. L. J.

1. P | 1. P | 1. P | 1. P | 1. P | 1. P | 1. B | 1. B |

E. 4 !

1. P | 1. P | 1. P | 1. P |

ourante de mars A. L. J.

Contr. N. Vallet

BASS.

N. Vallet

37

ourante de mair. A. Luts.

ourante de mair. A. Luts.

N. Vallet

ER

tenor.

Sup. 38 | N. Valet

un Tour de la semaine N. 4. L. 1. 9

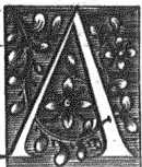

Bass:

N. Valet

en Tour de La semaine de 4. Jours

en Tour de La semaine de 4. Jours

N. Valet

Tenor

Sup. 40 N\*Vallet

8.E

Bass.

N\*Vallet

Non aux nocer & Luts

N\*Vallet

Fi

Tenor

Soprano 42

**G**ailarde de St. Ludo

Ny Vallet

F. 2.

Ny Vallet

Contra.

baso.

# N\*Vallet

3/4

allurdo R 4. Luto

TOURMET

Two empty musical staves.

TOURMET

N\*Vallet

Tenor F. 3

Sup.

44

N\*Vallée

TOURNE 7

F. 4

N\*Vallée

no)

Bass. *N\*Vallet* 42

Suz<sup>e</sup> l. p. l

46

N\*Vallet

F. 6

N\*Vallet

Con. l. no. 1

Pas. N. Valler 47

N. Valler

F. 7

Ten. 1

Dat ghebt Onser Seeren

48

NyVallet

N\*Vallet

N<sup>\*</sup>Vallet

Tafel.

<b>B</b> allet			1	Passemeze d'Italie		22	
L'Escossoise				Suitte		23	
Ballet			2	Gaillarde de la Passemeze		24	
Ballet				Carillon de village		25	
Ballet des gueux			3	Bataille		26	
Ballet				Suitte		27	
Ballet			4	Suitte		28	
Ballet				Suitte		29	
Ballet			5	Ballet a 4 Luts		30	
Bouree				Suitte		31	
Bouree			6	Ballet a 4 Luts		32	
Pavanne				Suitte		33	
Onder de Linde			7	Est-ce Mars a 4 Luts		34	
Fortune Angloise			8	Suitte		35	
Malfimmes				Courante de Mars a 4 Luts		36	
Slaep soete slaep			9	Suitte		37	
Branle de Loreyne			10	Vn iour de la semaine		38	
Suitte			11	Suitte		39	
Branle de la Royne			12	Allon aux noces a 4 Luts		40	
Suitte	13	Suitte	14	Suitte		41	
Puisque vos yeuls			15	Gaillarde de a 4 Luts		42	
La valeete			16	Suitte		43	
La Pinçante			17	Suitte		44	
La favorite				Suitte		45	
La Piccarde			18	Suitte		46	
Fantasia de l'espine			19	Suitte		47	
Response a l'espine			20	Onse Vader in Helmel.		48	
Suitte			21	Suitte	49	Suitte	50

FINIS.