

Music Div.
2nd Copy
Not to leave the Library.

Première
Concertante

POUR DEUX VIOLONS

avec Accompagnement

DE GRAND ORCHESTRE

Quant. 1 Fl. 1 Cl. 1 Bas. 2 Fag. 2 Horns (ou 2 Trompes en Fauchon)

composée

par

Louis Spohr.

Ouv. 48.

Propriété de l'Éditeur.

Pr. 3 Rthlr.

LEIPZIG,

au Bureau de Musique de C. F. Peters.

405981

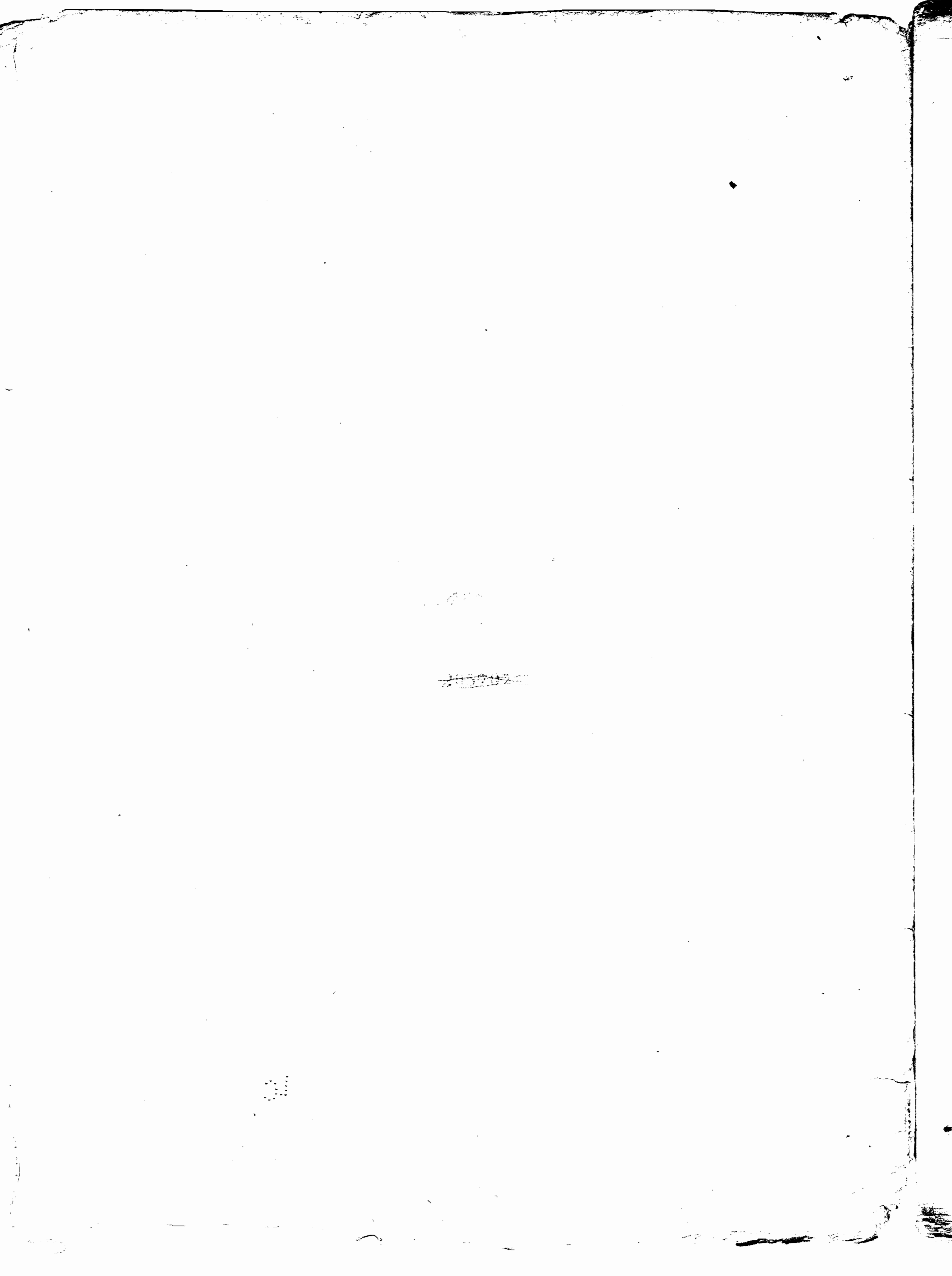

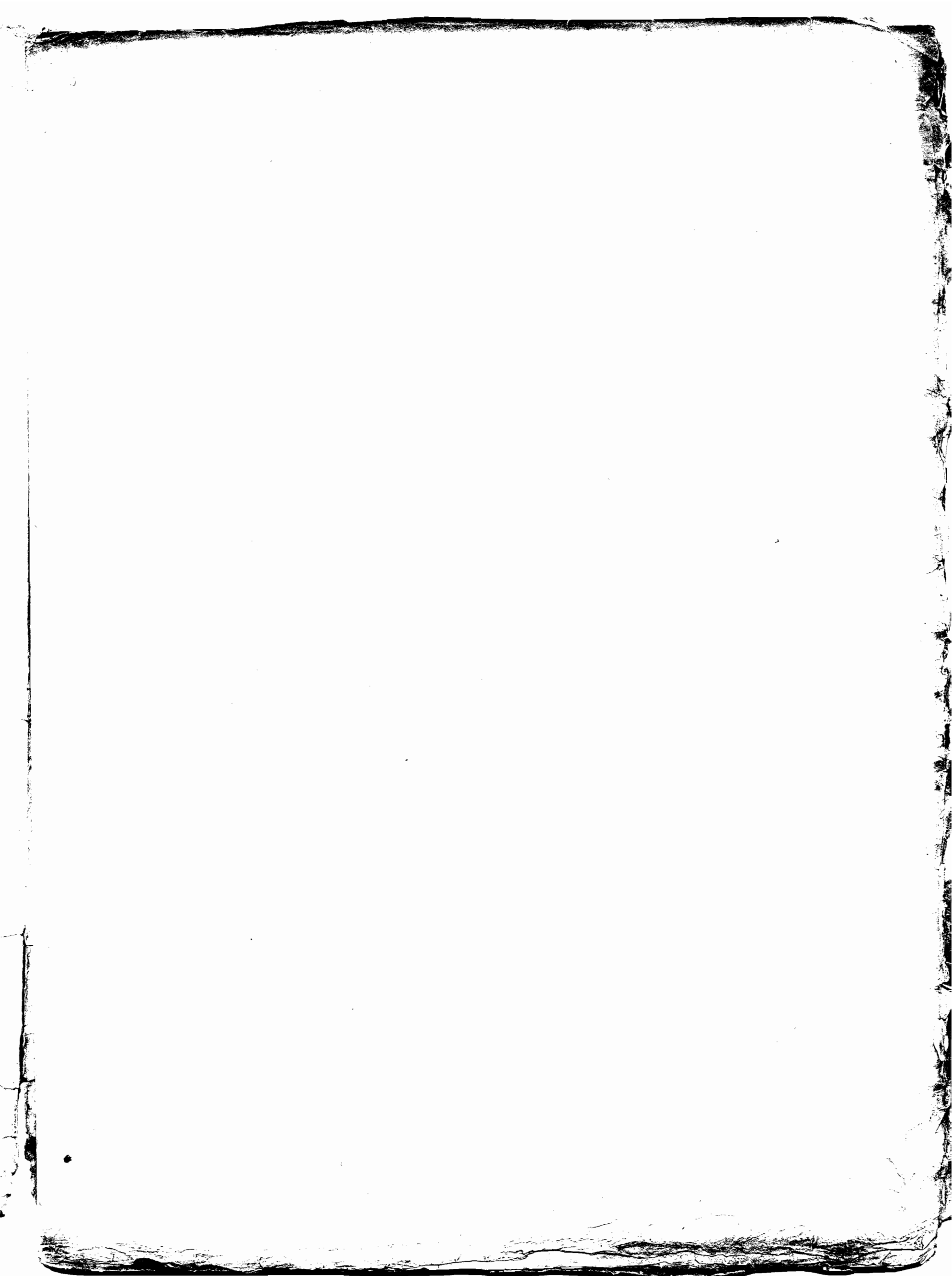

2
CONCERTANTE.

VIOLINO PRIMO
BRINCIPALE

Allegro. *Tutti*
pp *cres* *f* *pp*

f *p* *pp*

cres *f*

dolce

f

b *1 pizz.* *1 Solo* *f* *1*

8va *2* *1* *2* *2* *1* *tr* *4 loco* *1* *2* *1*

tr *3* *tr* *0* *1* *dolce* *2* *3*

f *tr* *2*

4 *1*

VIOLINO PRIMO
PRINCIPALE

3

Violino Primo score page 3. The page contains ten staves of music in treble clef with a key signature of two sharps (F# and C#). The music is written in a complex, rhythmic style with many sixteenth and thirty-second notes. The first staff begins with a forte (*ff*) dynamic. The score includes various musical notations such as slurs, trills (*tr*), and fingerings (1, 2, 3, 4). The final two staves feature dynamic markings *ppp* and *f*, and include the terms *poussé* and *tiré* under specific notes. The page number 1563 is centered at the bottom.

VIOLINO PRIMO
PRINCIPALE

4

VIOLINO PRIMO
PRINCIPALE

VIOLINO PRIMO
PRINCIPALE

Solo

pizz.

4 4 4 4 1 4

1 2 4 3

tr *pp* pousse tire 2 3 4 4 .. tire pousse

8va loco 1 2 3 4 3 tr

tr *f* *pp*

cres *f*

p *f* *cres*

Violino Primo

VIOLINO PRIMO
PRINCIPALE

sopra una corda

La rghetto

tr 3 tr 3 tr

tr tr 3 2

sul G tr tr tr

tr loco 3 tr tr sul G

f p pp

4 4 1 2 3

4 2 2 2 3 3

1 2 3 4

1 2 3 4 5 6

dim.

p

f p pp

VIOLINO PRIMO
PRINCIPALE

Allegretto.

Rondo.

VIOLINO PRIMO
PRINCIPALE

VIOLINO PRIMO
PRINCIPALE

Solo
p

tr
2
cres *f*

3 tr 3 tr 3 tr 3 tr 3 tr 3 tr

8va

p

Tutti
f

tr

p *f* *p*

f

VIOLINO PRIMO
PRINCIPALE

VIOLINO PRIMO PRINCIPALE

VIOLINO PRIMO
PRINCIPALE

Cadenza

mf *pp* *cres* *f*
poco ritard. a tempo.

f *p* *f*

tr *tr* *tr* *tr* *tr* *tr* *Tutti*
p

tr

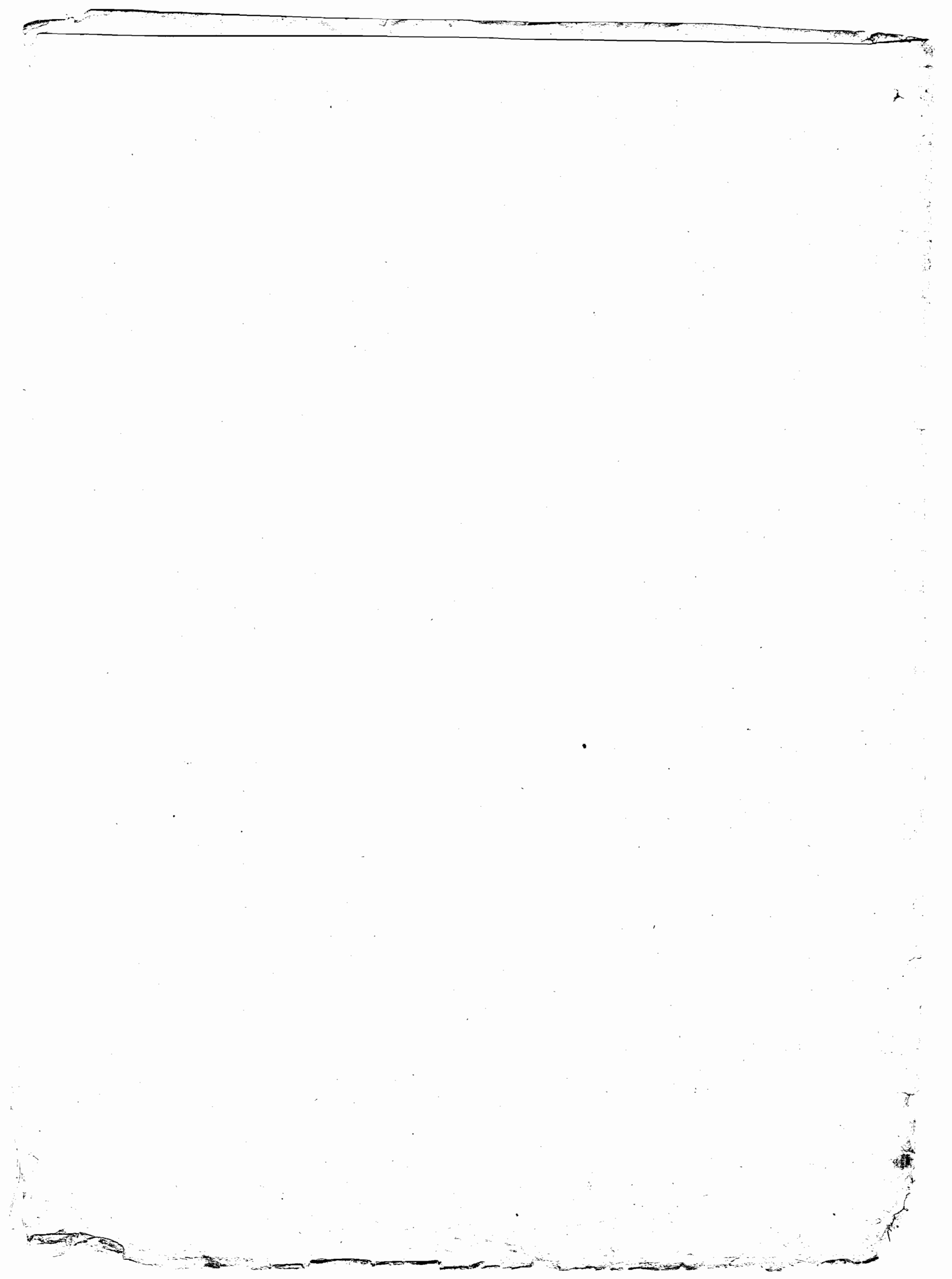

VIOLINO SECONDO
PRINCIPALE

1

CONCERTANTE.

L. Spohr, Op. 48.

Allegro.

pp Tutti
cres f pp
f p pp cresc
ff p
p p
f
pizz. f Solo
tr 3 4 3 1 8va 2 2 2 1 tr
f tr 4 tr tr tr
tr 1 2 2 2 1 4 4
ff

VIOLINO SECONDO
PRINCIPALE

VIOLINO SECONDO
PRINCIPALE

tr tr tr tr 3 tr

tr Tutti f

p pp

f Solo 1 1 2

4 3 tr sul D 2 4 3

4 4 3 1 loco 1

p pp poussé

f2

tr tr 1 2 1

poussé tr tr

poussé 2 3 tr tr

VIOLINO SECONDO
PRINCIPALE

tira

1

tr

3

4

3

1

2

3

2

tr

tira

tr

tr

tr

tr

2

p/p

1

cres

4

f

pousse

4

4

3

VIOLINO SECONDO
PRINCIPALE

4 3 2 1

3 tr 3 3 1 3 3 1 1

1 4 4 3 2

tr pousse tr tire 2 tr tire tr pousse

pp

1 3 4

f

2 tr tr 1

8va loco tr 4 tr 3 tr

tr 3 tr tr Tutti

f ppp

cres

f p pizz. cresc f arco

VIOLINO SECONDO
PRINCIPALE

Larghetto.

VIOLINO SECONDO
PRINCIPALE

Allegretto.

Rondo.

VIOLINO SECONDO
PRINCIPALE

VIOLINO SECONDO
PRINCIPALE

tr tr tr tr tr tr tr tr tr tr

p tiré

cres *f*

1 2 3 1

p 1

2

1

sul D. - 1 - 4 - 1 1 2 4

Tutti

Solo 3

p

f 2 1

tr

Tutti

f *p* *f* 2

VIOLINO SECONDO
PRINCIPALE

Cadenza a tempo

mf *pp* *cres* *poco ritard.* *f*

4

3 2 3

tr *p* Tutti

f *p* *f*

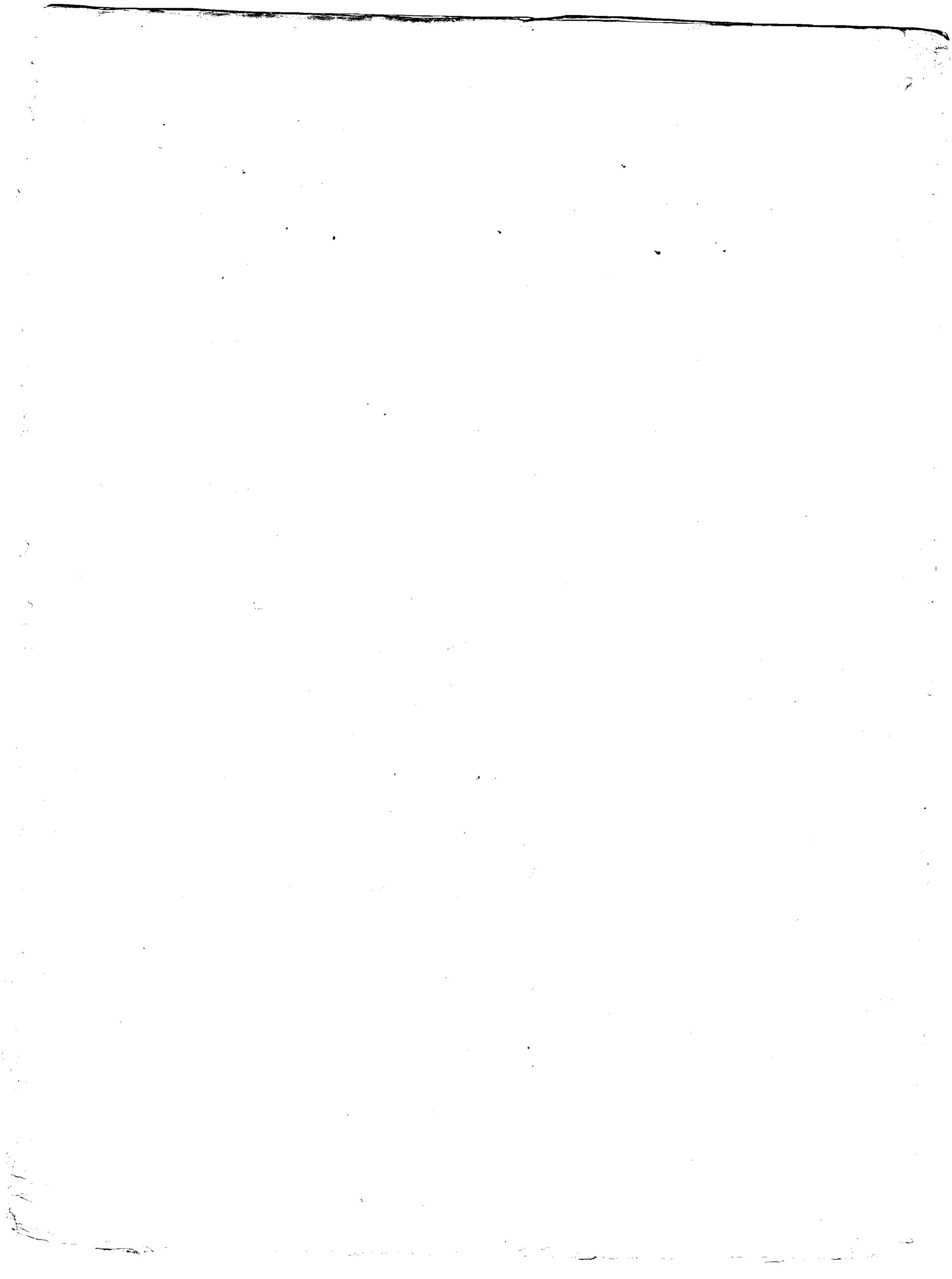

CONCERTANTE.

VIOLINO PRIMO

L. Spohr, Op. 48.

Allegro.

VIOLINO PRIMO

- Staff 1: *pizz.*, *arco*, *p*
- Staff 2: *pizz.*, *1 arco*, *pp*
- Staff 3: *pp*
- Staff 4: *p*, *cres*, *f*, *cres*
- Staff 5: *mf*, *3 pizz.*, *2 arco*, *Tutti f*
- Staff 6: *p*
- Staff 7: *pp*, *f*, *p*, *5 Solo*
- Staff 8: *1*
- Staff 9: *pizz.*, *arco*
- Staff 10: *1*, *tr*, *1*, *1*, *pp*, *pp*
- Staff 11: *1*, *1*, *1*, *1*, *p*, *cres*, *f*, *p*
- Staff 12: *p*, *f*, *p*, *2*, *p*
- Staff 13: *1*

VIOLINO PRIMO

p *f* *pp* *cres* *f* *arco* *pizz.* *Tutti* *mf*

Rondo. *Allegretto.* *Solo* *p* *cres* *Larghetto* *f* *tacet.*

p *f* *Tutti* *1* *2* *1593*

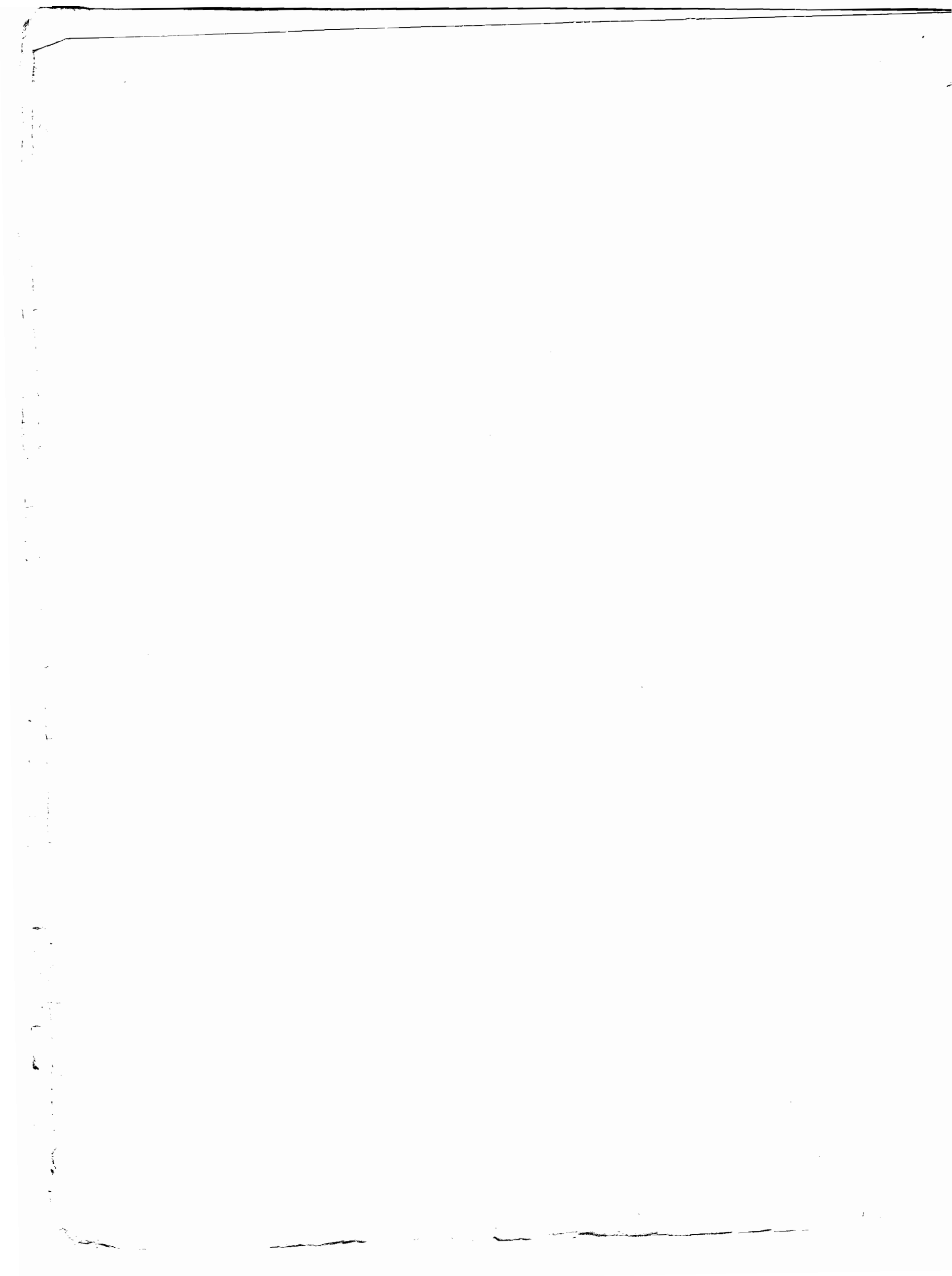

CONCERTANTE.

VIOLINO SECONDO

cres *f* L. Spohr. Op. 48. 1

Allegro.

VIOLINO SECONDO

6 2

pp *pizz.*

3 arco 2

pp

pp

cres

f *mf* *pizz.*

Tutti *f* arco *pp*

cres *f*

p *pizz.* *f* arco *cres* Larghetto tacet.

Allegretto Solo

Rondo. *p*

4

2 Tutti *f*

p *f*

VIOLINO SECONDO

VIOLINO SECONDO

p *f* *p* *f* *Solo* *p* *f* *poco a poco cres* *fp* *fp* *f* *p* *f* *fp* *f* *p* *tr* *f* *p* *pp* *f* *p* *f* *p* *f* *f* *p* *tr* *4* *p* *5* *1* *cres* *mf* *4* *p* *Tutti* *f* *tr* *p* *f* *1* *p* *f*

VIOLINO SECONDO

CONCERTANTE.

VIOLA

1

L. Spohr, Op. 48.

Allegro.

VIOLA

VIOLA

{ NB. Au défaut de trois Violoncelles on peut faire jouer cette }
 partie à la place de celle du second Violoncelle . }

Larghetto.

VIOLA

Allegretto

Rondo

VIOL

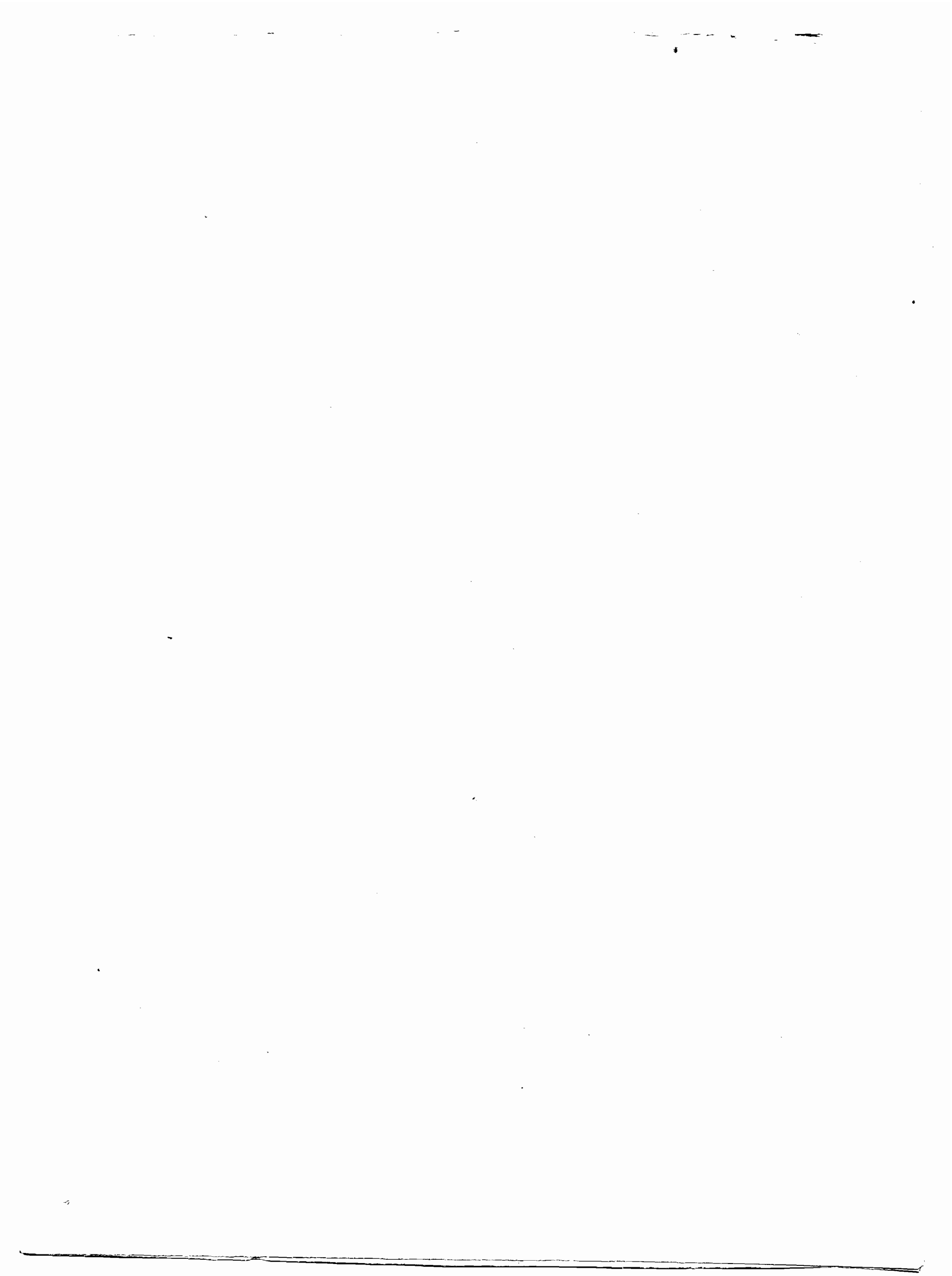

CONCERTANTE. VIOLONCELLO e BASSO

L. Spohr, Op. 48. 1

Violoncello.
Allegro. *pp*

Tutti Bassi. *pp* Vcllo.

Vcllo. *p* *mf* *f*
Basso. *p* *mf* *f*

Vcllo. *p* Bass.

Vcllo.
Basso arco

pizz. arco
pizz. arco

f pizz. *f* pizz.

Solo Vcllo arco Bass. *f* *p* *f* *p*
Vcllo *f* *p*
B. Bass.

f

VIOLONCELLO e BASSO

VIOLONCELLO e BASSO.

Violoncello (Vcllo.) and Bass (Basso) score, page 3. The score is written for Violoncello and Bass, with a Piano accompaniment. The key signature is one sharp (F#) and the time signature is 3/4. The score includes various musical notations such as dynamics (p, mf, f), articulation (pizz., arco), and fingering (1). The Piano accompaniment is written in two parts: the right hand (Vcllo.) and the left hand (Basso).

VIOLONCELLO. BASSO

Larghetto

VIOLONCELLO e BASSO

VIOLONCELLO e BASSO

Allegretto.
Solo

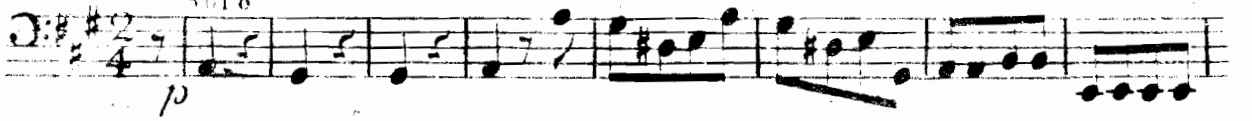
Rondo. 

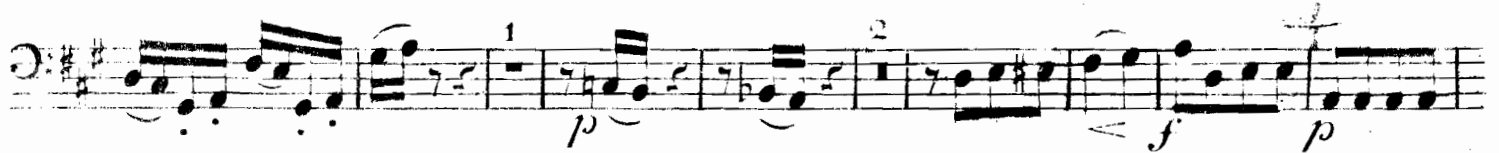

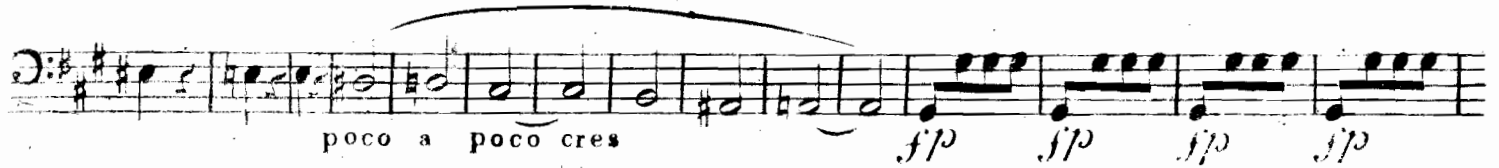

VIOLONCELLO e BASSO

Vello. pizz.
Bass.

arco
Vello.

Bass.
1
cres
mf
4

Vello
Tutti
Basso

p f p f

p f p f Solo

Vello. 3
fp fp fp fp fp fp f

VIOLO NCELLO e BASSO

pizz.
Basso

cres mf

pp

f p f p f p

tr 4 pizz. arco

f p

Vcllo. pizz.
Basso.

arco

3 Viol. pizz. Tutti arco
f

Solo Vcllo
p p

1 Bass.

pizz. arco

Tutti
f p f p f

2

f p f p f

VOLONCELLO II.

L. S. p. o. h. r. Op. 48.

(No. Cette partie est écrite aussi pour l'alto.)

CONCERTANTE.

Larghetto.

pp

p

pp

p

pp

f

p <> pp

tr

pp

tr

tr

tr

tr

pp

pp

f

p

pp

pppp

Rondo tacet.

FINE

VIOLONCELLO II^o

L. S p o h r. Op. 48.

NB. Cette partie est écrite aussi }
pour l'alto. }

CONCERTANTE.

Larghetto.

ppp

p

p

ppp

f

p

ppp

ppp

f

p

ppp

ppp

Rondo tacet.

FINE

VIOLONCELLO III.^o

Allegro tacet.

L. Spohr, Op. 48.

CONCERTANTE.

Larghetto.

pp

pizz.

p

tr

f

p

arco

pizz.

p arco

1

p

pp

tr

f

p

pp

pppp

Rondo tacet.

FLAUTO

L. Spohr: Op. 48

Allegro.

CONCERTANTE

1 2 3 p f

pp f p <-> cresc f

p p

8 p

2 f

Solo p Solo

5 p p p

1 12

10 f Tutti

Solo 1

FLAUTO

pp *ff* *p*

9 1 10 3

Solo *p* *pp* *pp*

pp 34

2

13 10

10 *f*

5 Tutti *f* *pp* *cres*

f *p* *p* *f* 1 *Larghetto* *acc.*

Allegretto. 31 6 2

Rondo. Solo Tutti *f* *p* *p*

2 *p* *f* *p* *f*

21 Solo *p* *pp* 21

FLAUTO

CONCERTANTE.

CLARINETTO PRIMO in A.

1

L. Spohr, Op. 48.

Allegro.

1 2 3 4 5 6 7 *p*

f *pp* *f* *p*

cres *f* *ff*

10 *p* *pp* 4

f Solo *p*

Viol. 20 Solo *p* *p* Clar. 6 *p*

1 *p* *p* *p*

Viol. 12 *p* Clar. 10 *pp* *p*

4 *p* *cres* 1 *f*

5 Tutti *f*

1 *pp* 4

CLARINETTO PRIMO in A

1 24 Solo

ff *p*

Viol. tr. *p* Clar. *pp* 3 1

34 Viol. *mf* Clar. *p*

12 *p*

1 *pp* 10

5 Tutti *f* 4

p *p* *f* **Larghetto tacet**

Rondo. *Allegretto.* 19 *p* 6 *f*

1 *f* *p* *f* *p* *f*

14 Solo *f* 3 *pp*

8 *pp* *cres mf dim.* 8 *f*

CLARINETTO PRIMO in A.

CONCERTANTE. CLARINETTO SECONDO in A. L. Spohr, Op. 48. 1

Allegro.

14 12
13 4
1 20 Viol. Clar.
Solo ppp p
6 1
p pp
13 Viol. Clar. 10
pp p
19 Tutti
f
1 6
pp f p
1 23 tr tr Clar. 3 1 2
Viol. p pp
34 Viol. Clar. pp
mf pp
12 1
p pp
10 10 8 Tutti
f f
4
p f

Rondo.

Allegretto. Tutti
f
p pp
f f
Solo

CLARINETTO SECONDO in A.

OBOE PRIMO

1

CONCERTANTE.

L. Spohr. Op 48.

Allegro.

Clarinet (Clarinet) and Oboe (Ob.) parts are indicated at the top of the first staff. The score includes various dynamics such as *p*, *f*, *pp*, *cres*, *dolce*, and *Tutti*. Performance markings include *Solo* and *Tutti*. Measure numbers 3, 5, 7, 11, 23, and 25 are marked throughout the score. The key signature is one sharp (F#) and the time signature is 7/8.

OBOE PRIMO

Clarinet. Oboe

pp

1

Viol. 32 Oboe

p

1

6 11

pp

23 Viol. Oboe

p

f

5

f

pp

cres

1

f

p

f

Larghetto tacet.

Allegretto. Viol. tr Oboe. Tutti

Rondo. 30

f

1

f

2

p

p

cres

f

14

pp

f

p

f

Solo

3

pp

Viol. 20 Oboe

f

48

OBOE PRIMO

Viol. Oboe
Tutti *f*

tr 1

p *p* *cres f* *p* *f*

p *f* *p* Solo

1 27

Viol Oboe
f *p*

30 Viol
pp

Oboe 4 *f* *f* 22

Viol. Oboe
f *p* *f* *p*

f *p* *f*

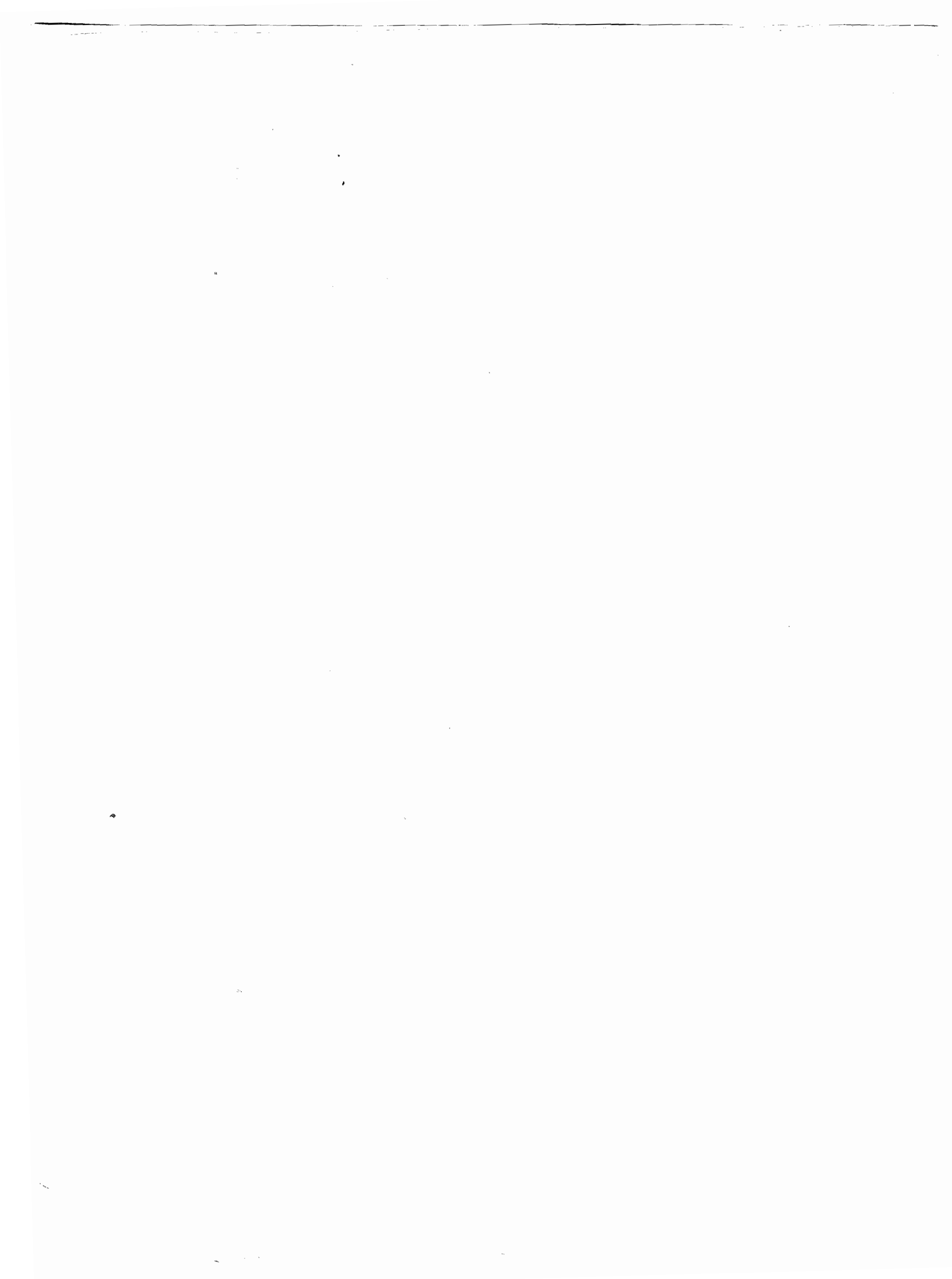

CONCERTANTE. OBOE SECONDO I. S. p. obr. Op. 48.

Allegro. *p* *cres* *f* *pp* *f* *pp*

cres *f*

19 *f*

5 Solo 35 Viol. Oboe 41 Viol. *p* *p*

Oboe 7 Tutti *f* *pp*

8 *f* 4 *pp* 25 Clar. Solo

Oboe *pp* 35 Viol. Oboe *pp* *p*

25 Viol. Oboe *p* 27 Viol.

Oboe 8 Tutti *f* 9 *f* Larghetto tacet.

Rondo. Allegretto. Viol. Oboe *f* 1

f *p* *p* *cres* *f*

f *f* Viol. 14

OBOE SECONDO

Oboe *f* *ppp* 3

Viol. 20 Oboe 48 *f*

Viol. Oboe Tutti *f*

f 1

p *p* *cres.* *f* *f* *f*

1 8 1 1 Solo *f*

27 Viol. Oboe *f*

34 Viol. Oboe 3 *f*

Viol. 22 Oboe *f*

f *p* *p* *f*

1 *f* *f*

FAGOTTO PRIMO

1

CONCERTANTE.

L.S p o h r. Op.48.

Allegro.

8 Oboe Fag. Solo 20 Viol. 9 Viol.

p cres f pp ff

p cres f ff

p p

p p

p f

pp p p

dol. pp p

p

FAGOTTO PRIMO

Tutti

f *pp* *ff* *p* *p* *solo* *p* *pp* *pp* *mf* *p* *pp* *p* *pp* *p* *cres* *f* *Tutti* *f*

1 9 1 8 2 4 20 Viol. 1 6 2 4 4 1 5 Tutti 4

FAGOTTO PRIMO

p *Larghetto*
f

Rondo. *Allegretto.* Viol. 10 *p*

Viol. 5 *p* *f* 6

1 *f* *p* *p* *cres*

f *p* *f* *p* *f* 6 *Solo*

poco a poco cres *f*

3 8 *pp* *pp* *cres mf dim.*

8 *p* *pp*

4 6 *p*

3 4 *p*

3 2 1 1 *p*

FAGOTTO PRIMO

FAGOTTO SECONDO

Allegretto. 20 Viol. Fag. 6 Tutti

Rondo.

1 7

14 Viol. Fag.

26 Viol. Fag.

45 Viol. Fag.

Tutti

1 7

2 9 1 2

Solo

3 20 Viol.

Fag.

28 Viol. tr tr Fag.

12 Viol. Fag.

Tutti

1 1

1553

FINE

CORNO in E.

CONCERTANTE.

L. Spohr, Op. 48.

Allegro. *f* ¹⁴ *p* ³ ⁵

f *p* ² *p* *p* ⁵ *pp*

f ² *p* ²

34 Viol. Solo Corno *p*

p ⁶ *p* ⁶ *p*

pp ⁹ *p*

3 Tutti *f* ¹⁰

4 36 Flaut. Solo Corno *p*

mf *p* *cres* *f* *p* 45 Viol. Corno 1 *p*

2 1 *p* 1 27 Viol. tr *tr*

Corno. Tutti *f* ⁴ *p* *cres* *f*

Larghetto. tacet.

Allegretto. Viol. CORNO in E.

Rondo.

6 Corno

6

26 14 Solo f

1 20

Viol. Corno

pp f p

12 tr

3 4 p

2 pp 1 1 Tutti

1 18 2

22 Viol. Corno 20 Viol. Corno

Solo pp f

12 tr Cor. Viol. p

8 tr tr Cor. Viol. p mf f

6

16 4

1503 FINE

CONCERTANTE.

CORNO I A

Ed. Spohr, Op. 46

Allegro.

Larghetto

in C.

Allegretto. in A.

CORNO in A

Rondo.

6 Cor. 6

Viol. *p*

6 13 Tutti *cres f p p f*

50 Viol. Cor. 49

Viol. Cor. Tutti *f*

12 1 1 14 Solo

Viol. Cor. *f*

20 Viol. Cor. *f*

12 Viol. ^{tr} Cor. *p*

8 Viol. ^{tr} ^{tr} Cor. *p mf*

3 Tutti Solo

6 6 9 Tutti *f*

1 1 *p f*