

# Ricercar Secundi Toni

## Soprano Recorder

Christian Erbach (ca. 1570-1635)

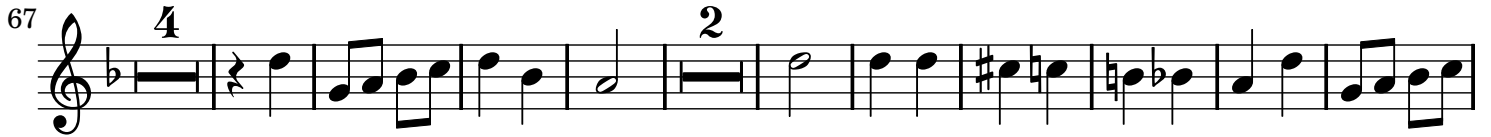

143

156

168

181

192

202

215

226

238

251

268

281

