

*Queddes samling, IV, 21*

*Flauto Traverso*

(U. 114)

Flauto Traverso.

Milpèdo

21-

Six

QUATUORS  
CONCERTANS.

POUR

Flutte Violon Alto et Basse

DÉDIÉS. A

M<sup>r</sup> le Ch<sup>er</sup> de Caraman

composés par

M<sup>r</sup>. J. FLAD

ŒUVRE I<sup>re</sup>

Triè. 9<sup>te</sup>

A PARIS

Chez Imbault rue. et vis-à-vis le Cloître S<sup>t</sup> Honoré  
Maison du Chandelier N<sup>o</sup> 573.

A. P. D. R.

Imbault

# I. QUARTETTO

*All: moderato*

Flute

Flute

II.  
QUARTETTO*All° Spirituoso*

Flute

Flute

4

Grazioso

D. C. *f*

All: non troppo

Flute

III.  
QUARTETTO

IV.  
QUARTETTO*All<sup>o</sup> moderato*

Flute

pp

f

p

P

1

2

3

8

3

pp

Flute

11

Romance

D.C.

12

Flute

*Rondo All<sup>to</sup>*

D. C.

16

8

3

8

8

p

V.

*All.<sup>o</sup>*

Flute

## QUARTETTO

Flute

15

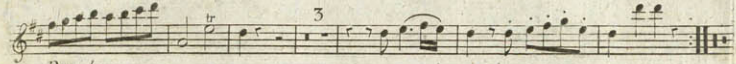

Rondo

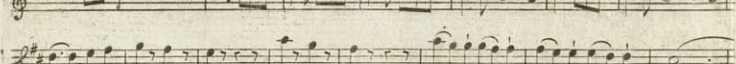
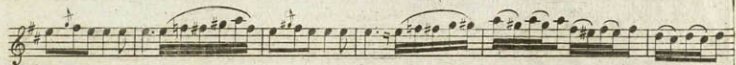
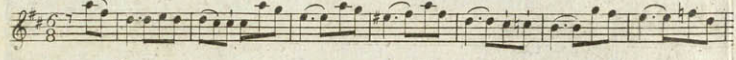

F

VI.  
QUARTETTO*All<sup>o</sup>**Flute*

Flute

17.

*Queddes samling, IV, 21*

*Violino*

(U. 114.)  
IV, 21

Violino.

21.

Six

# QUATUORS

## CONCERTANS.

POUR

*Flutte Violon Alto et Basse*

DÉDIÉS. A

*M<sup>r</sup> le Ch<sup>er</sup> de Caraman*

composés par

M<sup>r</sup>. J. FLAD

ŒUVRE I<sup>re</sup>

*Prix. 9<sup>fr</sup>.*

A PARIS

*Chez Imbault rue et vis-à-vis le Cloître S<sup>t</sup> Honoré  
Maison du Chandelier N<sup>o</sup> 573.*

A. P. D. R.

QUARTETTO

Allegro moderato

Violon

3

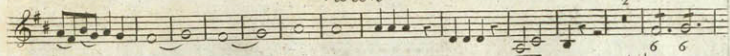

Rondeau  
Moderato

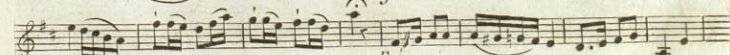
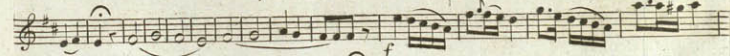
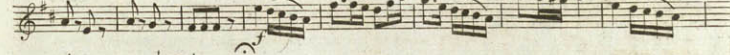
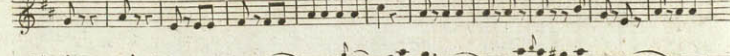
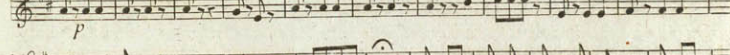
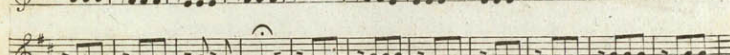

## QUARTETTO

*Allegro spiritoso* *p*

*dol*

*P*

*p*

## Violon

5

III  
QUARTETTO

Violon

*Allegro non troppo*

Violon

Rondeau  
grazioso

Allegro

QUARTETTO

*Allegro moderato Violon*

The main musical score consists of 14 staves of music. It begins with a treble clef, a key signature of one sharp (F#), and a common time signature (C). The tempo is marked 'Allegro moderato' and the instrument is 'Violon'. The score contains various rhythmic patterns, including eighth and sixteenth notes, and rests. Dynamic markings such as 'p' (piano) are used throughout. There are also some fermatas and repeat signs. The notation is dense and characteristic of 19th-century chamber music.

Romance

The 'Romance' section is located at the bottom of the page. It starts with a treble clef, a key signature of one sharp (F#), and a 3/4 time signature. The tempo is marked with a '6/8' time signature above the staff. The music features a mix of eighth and sixteenth notes, with some rests. Dynamic markings include 'p' (piano) and 'f' (forte). The section concludes with a double bar line and repeat dots.

Violon

Rondeau Allegro

V  
QUARTETTO*Allegro*

Violon

Violon

Rondeau

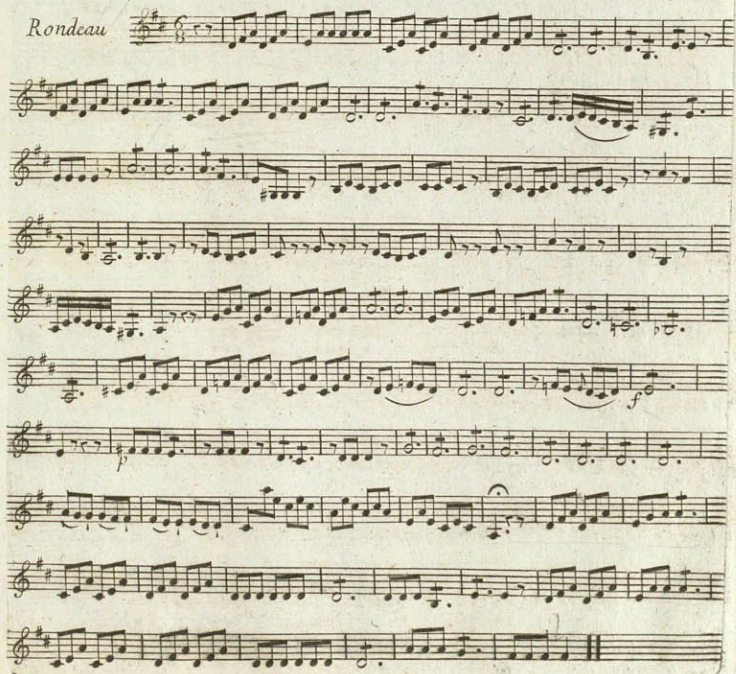

The Rondau section begins with a treble clef and a 6/8 time signature. It consists of ten staves of music. The first staff is the main melody, characterized by a rhythmic pattern of eighth and sixteenth notes. The subsequent staves provide various accompaniments, including harmonic support with chords and rhythmic patterns. The piece ends with a double bar line.

## QUARTETTO

*Allegro**Violon*

Violon

Rondeau

*p*

*fin*

*Mineur*

*DC*

*p*

*p*

*Majeur*

*p*

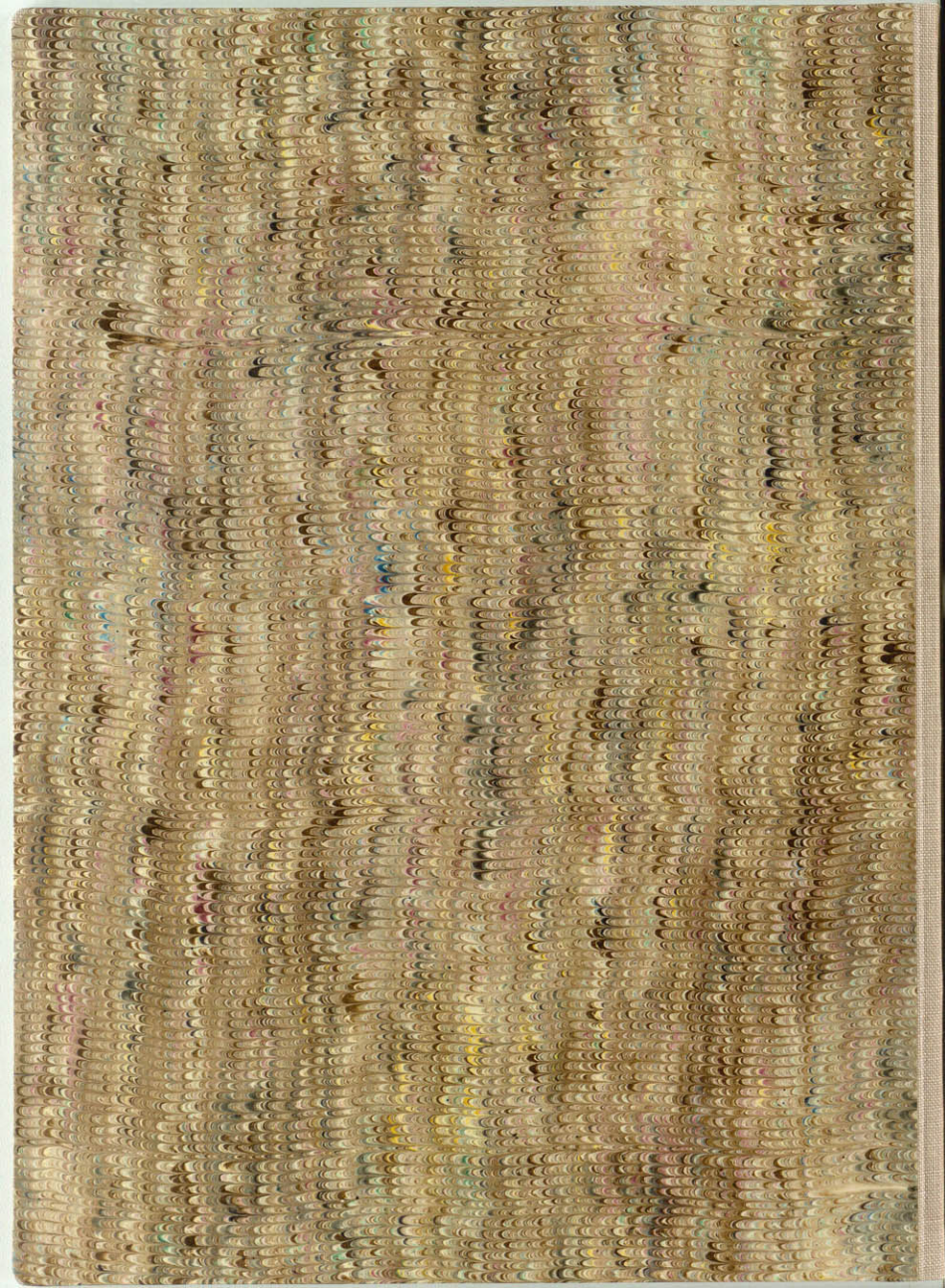

*Gieddes samling, IV, 21*

*Alto*

*Alto.*

<sup>2.</sup>  
*Six*

QUATUORS  
CONCERTANS.

POUR

*Flutte Violon Alto et Basse*

DÉDIÉS. A

*M<sup>r</sup> le Cb<sup>er</sup> de Caraman*

composés par

M<sup>r</sup>. J. FLAD

ŒUVRE I<sup>re</sup>

*Price. 9<sup>s</sup>.*

A PARIS

*Chez Imbault rue. et vis-à-vis le Cloître. S<sup>t</sup> Honoré  
Maison du Chandelier N<sup>o</sup> 578.*

A. P. D. R.

2

I *All. Moderato* *Alto*

QUARTETTO

*Alto*

3

*Rondeau*  
*Andante*

*ppz*

*colarco*

*f*

*p*

*f*

*p*

*f*

*p*

II

*All' Spiritoso* *Alto*

QUARTET TO

*Alto*

5

*Grazioso*

## III

*All. con trappo* *Allo*

## QUARTETTO

*Alto*

*Rondeau Grazioso*

*p* § 6 *f*

*f*

*fin*

*DC*

*p* *p*

*f*

*p* *pp*

QUARTETTO

Romance 3

*Alto*

*Rondeau  
Allegretto*

V  
QUARTETTO*Allegro**Allo*

*p*

*pp*

*f*

*Alto*

*Rondeau*

## QUARTETTO

*Allegro* *Alto*

The 14th staff is for the 'Rondau' section. It is marked with a treble clef and a 6/8 time signature. The music is in G major and 6/8 time. The first staff of the 'Rondau' section is marked with a treble clef and a 6/8 time signature. The music is in G major and 6/8 time.

Dynamics include *pp* (pianissimo) and *f* (forte). The 'Rondau' section is marked with a treble clef and a 6/8 time signature. The music is in G major and 6/8 time.

*Alto*

13

*Qieddes samling, IV, 21*

*Basso*

*Basso.*

21.

*Six*

QUATUORS

CONCERTANS.

POUR

*Flutte Violon Alto et Basse*

DÉDIÉS. A

*M<sup>r</sup> le Ch<sup>er</sup> de Caraman*

composés par

M<sup>r</sup>. J. FLAD

ŒUVRE I<sup>re</sup>

*Prix. 9<sup>fr</sup>*

A PARIS

*Chez Imbault rue et vis-à-vis le Cloître, S<sup>t</sup> Honoré.*

*Maison du Chandelier N<sup>o</sup> 578.*

A. P. D. R.

## I

*3<sup>ma</sup> Moderato* *Basso*

## QUARTETTO

Basro

II  
QUARTETTO

*All<sup>o</sup> Spirituoso*

Basso

5

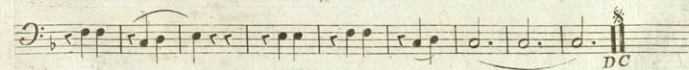
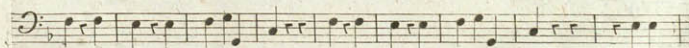
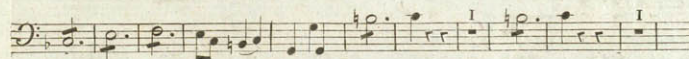
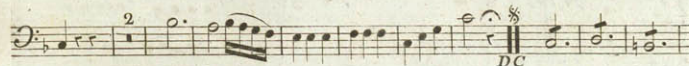
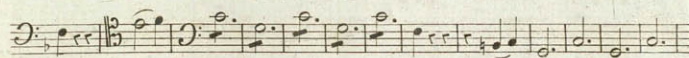
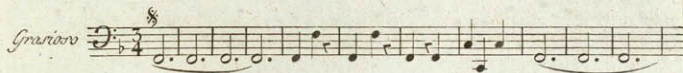
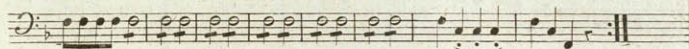
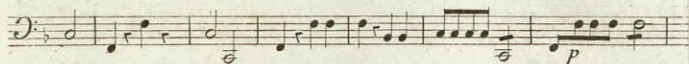

## III

## QUARTETTO

Basso

*All<sup>o</sup> ma non troppo*

Basso

IV  
QUARTETTO

Barco

Romance

3/4

*f*

*arco*

*f*

*rit*

*inf*

*f*

*p*

1

DC

Rondo  
Allegro

8/4

*fin* 7

*nc*

4

1

*f*

2

1

1

8

*f*

*fin*

V  
QUARTETTO

Allegro

The score includes various dynamics and articulations:

- Staff 1: *pp* (pianissimo)
- Staff 2: *p* (piano)
- Staff 3: *p* (piano)
- Staff 4: *p* (piano)
- Staff 5: *p* (piano)
- Staff 6: *p* (piano)
- Staff 7: *p* (piano)
- Staff 8: *pp* (pianissimo) and *p* (piano)
- Staff 9: *f* (forte) and *p* (piano)
- Staff 10: *f* (forte) and *p* (piano)

The score also features several articulations and markings:

- Staff 1: *o* (ornament)
- Staff 3: *#00 #00 #00* (trills)
- Staff 7: *3* (triplets)
- Staff 10: *4* (quadruplets)

Barro

Rondo

## VI

*Allegro**Basso*

## QUARTETTO

Rondeau

*fin*

*DC*

*f*

*1*

*Maieur*

