

Sergei Rachmaninoff
Symphony No. 1 in D Minor, Op. 13

Clarinetto in B I
(muta in A)

I

Grave

fff

rit. Allegro ma non troppo

mf espress. *p* *mf* *p* *pp*

mf *p* *mf* *a tempo*

p *pp* *rit.*

pp *p* *pp*

pp

f *mf* *p*

rit. *a tempo* *1* *rit.* *a tempo*

p *pp* *p* *pp*

p *cresc. poco a poco*

f

Più vivo

ff

fff *dim.*

mf

dim. *p*

11 (Vni I) *rit.* *pp* Moderato

Rachmaninoff — Symphony No. 1

2 3 (F1)

mf

3 *rit.* *Meno mosso* (C1 II) 2 *rit.*

p

Moderato

ff *f* *dim.*

rit. *a tempo*

mf *pp* *fff*

Allegro vivace (Arcat.) 9 (C1 II) 4

ff

5

p *ff*

mf *ff* *f*

ff *ff* *sff*

mf sempre scherzando

dim. p

f pp

7 7 f

4 8 fff

Maestoso

9

10

fff

Allegro vivace

ff

(senza rit.)

Lo stesso tempo

ff

fff

ff

ff

11 (Fl.) 7 (Fl.) Cl. I

12

5

Moderato 1 2 (Fl.) 3

mf

2 p

riten. Meno mosso

pp mf f

13

mf f mf f

rit.

Moderato 1

ff f mf

Rachmaninoff — Symphony No. 1

- 7 -

2

mf

fff

dim.

Allegro molto

sf

3

pp *ff* *fff*

Più vivo

p

14

15

2 1 3 1

2/4 C 2/4 C

16

pp *cresc.*

17

ff

cresc. *fff*

Allegro vivace

dim. *sff* *mf*

sff *mf* *sff* *mf*

dim. *sff*

f

ff *cresc.*

sff

Rachmaninoff — Symphony No. 1

Allegro animato

9
II

2

4

2

18

Commodo

5

19

4

3

20

5

Rachmaninoff — Symphony No. 1

21

pp cresc. ff f dim.

pp p cresc. ff f dim.

22

pp sf tr

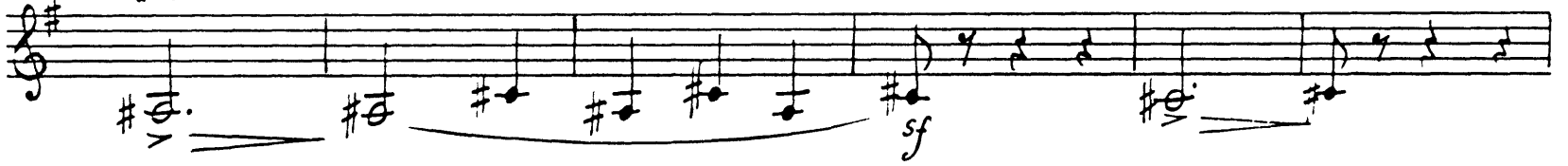

tr sf tr

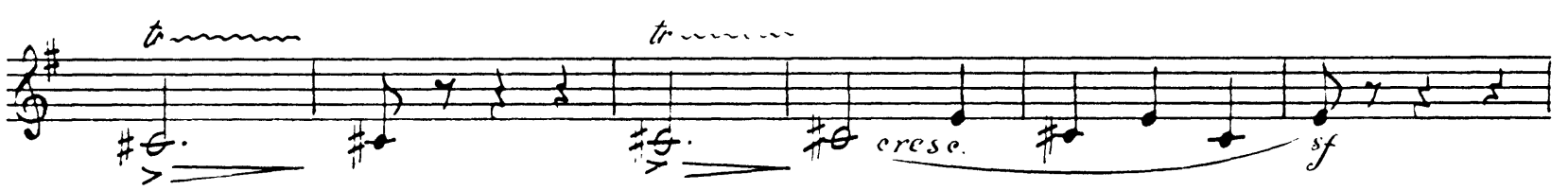

tr sf cresc. sf tr

tr sf cresc.

seen do

23

sff sff sff

5

p

1

pp perdendosi

5 24

ppp *pp*

4 *pp* *sff* 3

25 *p* *dim.* *pp*

pp

26 11 *ppp* *p*

pp *pp*

Meno mosso

sff *sff*

sff *mf* 6

27 1 *mf* *f* *sf*

f *dim.* *p* 3

ff *p* 3

mf *p* *mf*

pp *cresc.* *sf* *p* 3 28

cresc. *mf*

dim.

pp *cresc.* *fff*

29 (Archi) 19 *p* *pp* *cresc.*

Tempo I *fff* 1

Rachmaninoff — Symphony No. 1

1

ff marcato

p

30

p

mf

1

2

1

1

3

2

1

1

1

1

mf

31

pp

4

pp *sf*

3

32

p

pp

pp *ppp*

5

33

p *cresc.*

ff *f* *dim.* *pp*

cresc. *ff* *f*

34

tr. *dim.* *pp* *#5 sf* *#4*

Rachmaninoff — Symphony No. 1

tr *tr*

v_o *v_o* *cresc.* *v_o*

tr *tr*

sf *v_o* *v_o*

v_o *cresc.* *sf* *v_o*

tr

v_o *cre - - - seen - - - do*

35

sff *sff* *p*

pp perdendosi

ppp

Rachmaninoff — Symphony No. 1

- 16 -

36

pp

pp

fff

p

pp

ppp

p

37

11

38

1

mf

ff

4

8

f

perdendosi

-17-
III

Larghetto

3
p

mf *cresc.*

p

39

p

6 *Più mosso*
(Ob.) *cresc.*

mf

rit. *a tempo* 3 40 *p*

rit. *a tempo* 7 *rit.*

rit. *a tempo* *rit.* *a tempo* 41 3

pp

rit. *Largo un poco* 2

p

ff *pp* *ff*

dim. *pp* *ff* *dim.*

42 *p poco a poco cresc.*

- scen do *ff*

Con moto *pp*

Tempo I

perdendosi

13 **43** *Solo* *p*

p *cresc.* *mf*

p

Rachmaninoff — Symphony No. 1

- 19 -

rit.

44 *a tempo* **7**

p *mf*

dim.

45 **5**

pp *p*

pp *mf*

mf *pp*

rit **5** *PPP*

IV

in A Allegro con fuoco

Marciale (sempre marcato)

Moto primo

1 1

f

dim. *p* *mf*

dim. *p* *f*

f *p*

ff

Con moto 10

p *ritard* *f* 3 3

Con anima

p *mf*

5 48

mf

3

mf ff

49

ff dim.

acceler.

mf dim.

Piu vivo

p f

ff

fff

50

f

f

fff

3 *rit.* 6 *Allegro mosso* 21

(Ob. I)

51 *pp* *fff* 2

mf *cresc.*

f *dim.* *mf* *cresc.*

f *dim.* *p* *cresc.*

f

dim. *p* *dim.*

Più vivo

2 4

sff *mf*

6 52 2

mf

cresc. *ff cresc.* *dim.*

mf *cresc.*

f *dim.* *mf* *dim.*

Con' moto

Meno mosso. Con moto

1 1

p *pp* *pp*

4

ppp

pppp *acceler.* 4

Allegro con fuoco (Fag.) 10 55

f

56

f *sff*

f *sff* *f*

dim. *p* *f*

59

60

fff

Largo

ff *ff* *pp* *ff* *fff*

ritard. *Grave*

Con moto

fff *fff* *fff*

Sergei Rachmaninoff
Symphony No. 1 in D Minor, Op. 13

Clarineto II

Grave. *in B.* **I**

fff rit. Allegro ma non troppo

cl. I *mf* *p* *mf* *p* *pp*

1 rit. 1 a tempo 2 1

p *pp*

cresc.

5 *pp*

2

1 rit. a tempo 2 cl. I *p* rit. a tempo *pp*

p cresc. poco a poco *f*

Più vivo

ff

mf dim.

3 11 rit. 2

p

Moderato

pp

Meno mosso

mf

3 rit.

rit. Moderato

f

ff

rit. a tempo

f

mf

dim.

mf

Allegro vivace. pp

4

fff

ff

5

p

ff

mf

ff

f

ff

fff

sempre scherzando.

mf

6

dim. p sf pp scherzando

7

f

8

fff

Maes.

-toso.

9

10

Allegro vivace.

[senza rit.]

L'istesso tempo.

Rachmaninoff — Symphony No. 1

- 7 -

Allegro molto

14

16 17

pp cresc. ff

cresc. *Allegro vivace*

fff dim. sff mf

sff mf sff mf dim.

3 ac. ce. le. ran. do

sff mf

f ff cresc. sff

II

Allegro animato.
in B.

11

sff pp pp

2 18 comodo

sff p pp

Fag. I-II

5 19 5

1 3 20

pp sff p

pp cresc.

ff dim. pp cresc.

22 ff f dim. pp sf

sf

cresc. sf

23 sff sff sff

cre - scen - do

5

3 3 3 1 *perdendosi*
p *pp*

3 3 3 5
ppp

24 5 Fag. I-II \downarrow \downarrow \downarrow \downarrow 1 *pp*

3 25 *sff* *p* *dim.*

pp \flat

26 11 *pp* *ppp* *p*

3 3 *pp*

3 *dim.* *sff* *Meno mosso*

sff *sff* *sff* *mf*

6 27 1

2 Vni Soli

div. +

pp cresc

Tempo I

fff

ff marcato mf

p

3 30 2

3 1

3 1

mf p

mf

pp sff p

pp

ppp pp cresc.

ff f dim. pp cresc.

ff pp sf

cresc. sf

cre-

31

32

33

34

5

5

- scen - do sff <sff sff

Rachmaninoff — Symphony No. 1

- 14 -

p *ritardando* *pp*

ppp

36 *Fag. I-II* *p* *sff* *pp*

37 *ppp* *p* *mf* *ff*

38 *pp* *mf* *ff*

13

III

Larghetto.

118. 7 cl. I *f*

39 6

Più mosso rit. a tempo *mf* 3 40 *p*

cresc. *mf*

6 rit. 1 rit. a tempo 1

cresc. *mf*

rit. 1 a tempo 41 3 rit.

pp *p*

Largo un poco

2 1

sff *pp* *sff* *dim.*

1 1 poco a poco

pp *sff* *dim.* *p*

cre - sce ri - do 1 Con moto. *pp*

sff

10 Tempo I 7 ob. I *p* *mf*

Fag. I II

43 Solo 3

p

cresc. *mf*

p

rit. 44 *a tempo*

f *p* *mf*

45 11

dim. *pp*

rit. 5

ppp

IV

Allegro con fuoco

in A.

sfff

sfff *sfff*

2 1

Marciale (sempre marcato)

fff

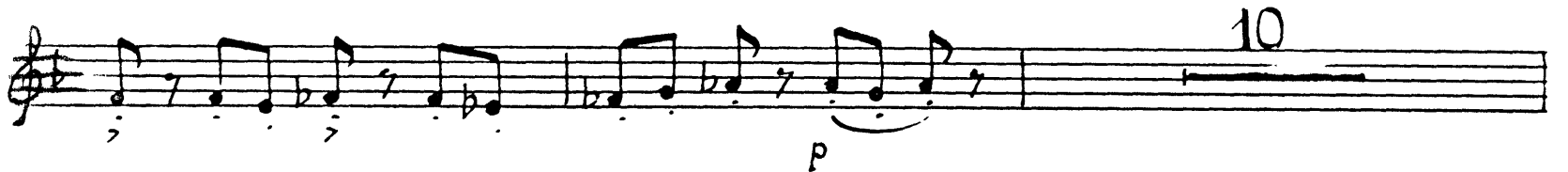
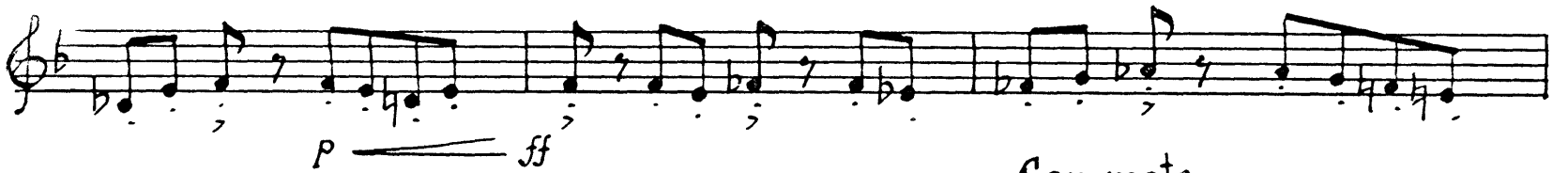

ritardando

f

Con anima.

p *mf*

mf

ff *ff*

acceler.

ff *dim.* *mf* *dim.*

Piu vivo

p *f*

ff

fff

50

Rachmaninoff — Symphony No. 1

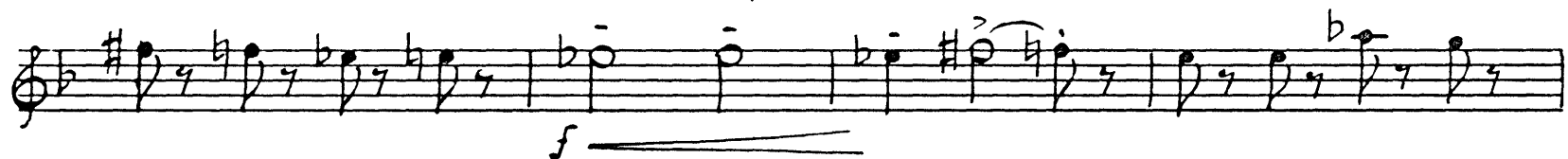

mf cresc. f dim.

mf cresc. f dim. p

cresc. f

dim. p

Piu vivo. 2 4 6

sff mf

52

mf cresc. ff cresc. dim.

mf cresc.

Con moto

f dim. mf p

fff f cresc. f

dim. mf cresc. f dim.

53

pp cresc.

Meno mosso. Commodo.

ff mf f pp

54

mf pp mf

3 1 1

p pp

4

ppp

4 8

Allegro con fuoco. pppp

Fag. I. II

55

56

Con moto

10

ritard.

a tempo

dim *f*

57

dim *ff* *p* *cresc.* *fff*

58

dim. *p* *f*

dim *p* *mf*

Con moto

dim. *ff*

Presto.

fff

59

60

fff

Rachmaninoff — Symphony No. 1

- 24 -

Largo

Con moto
