

EDITION NATIONALE  
DE MUSIQUE CLASSIQUE

TARTINI

ARIA

*pour Piano et Violon*

Réalisation de la Basse continue par PAUL VIDAL, Professeur au Conservatoire National de Paris

Révision et annotations de la partie de violon par

**ED. NADAUD**

*Professeur au Conservatoire National de Paris*

**EDITIONS MAURICE SENART & C<sup>IE</sup>**  
20, RUE DU DRAGON PARIS

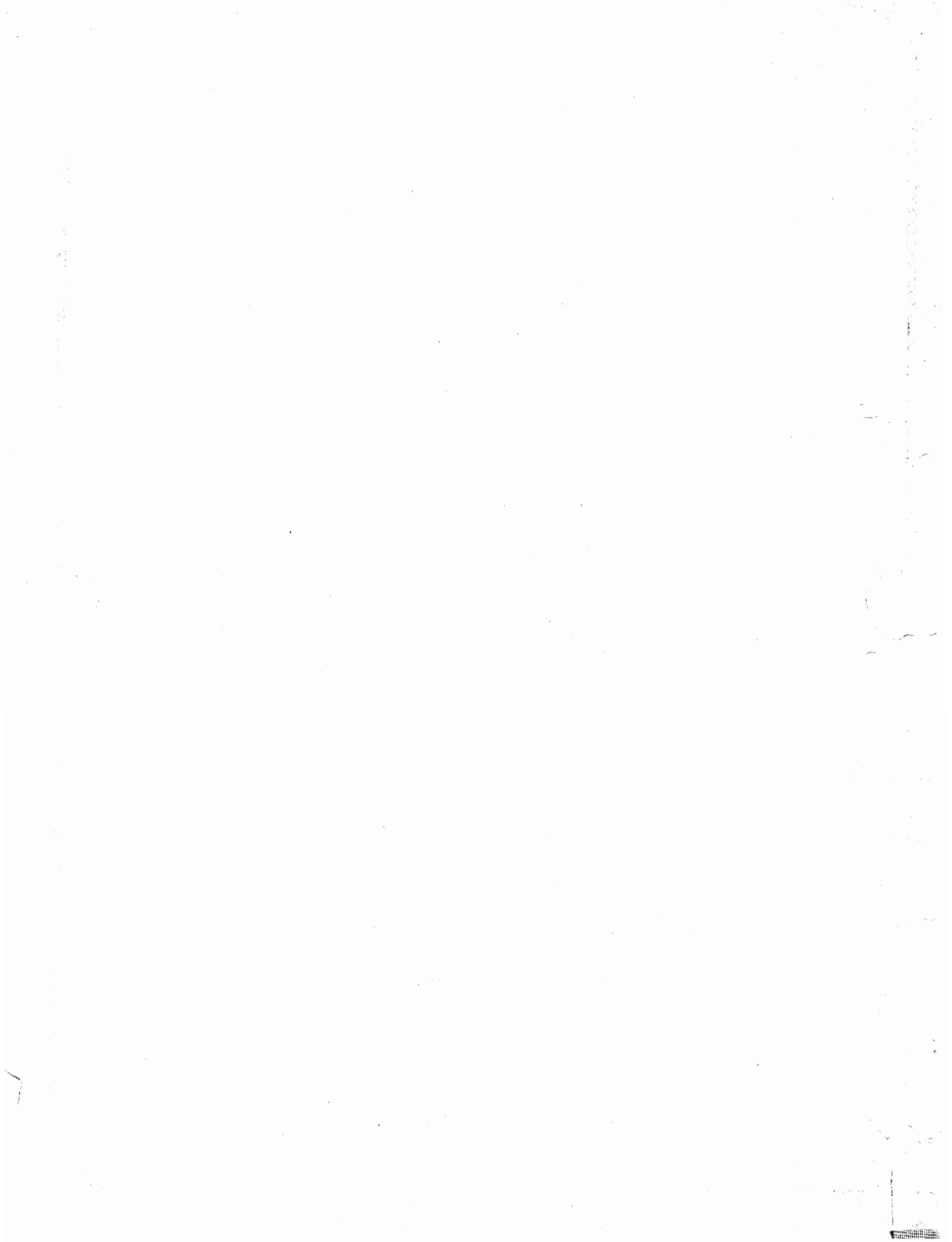

# ARIA

de GIUSEPPE TARTINI

Révision de la partie de Violon par  
**ED. NADAUD**

Professeur au Conservatoire National de Paris

Réalisation de la Basse continue par  
**PAUL VIDAL**

Professeur au Conservatoire National de Paris

Adagio

VIOLON

*mf*

Adagio

PIANO

*p*

Sul A

Exécution:

Exéc.

Exéc.

Exéc. 

*sost.*

*p*

*p*

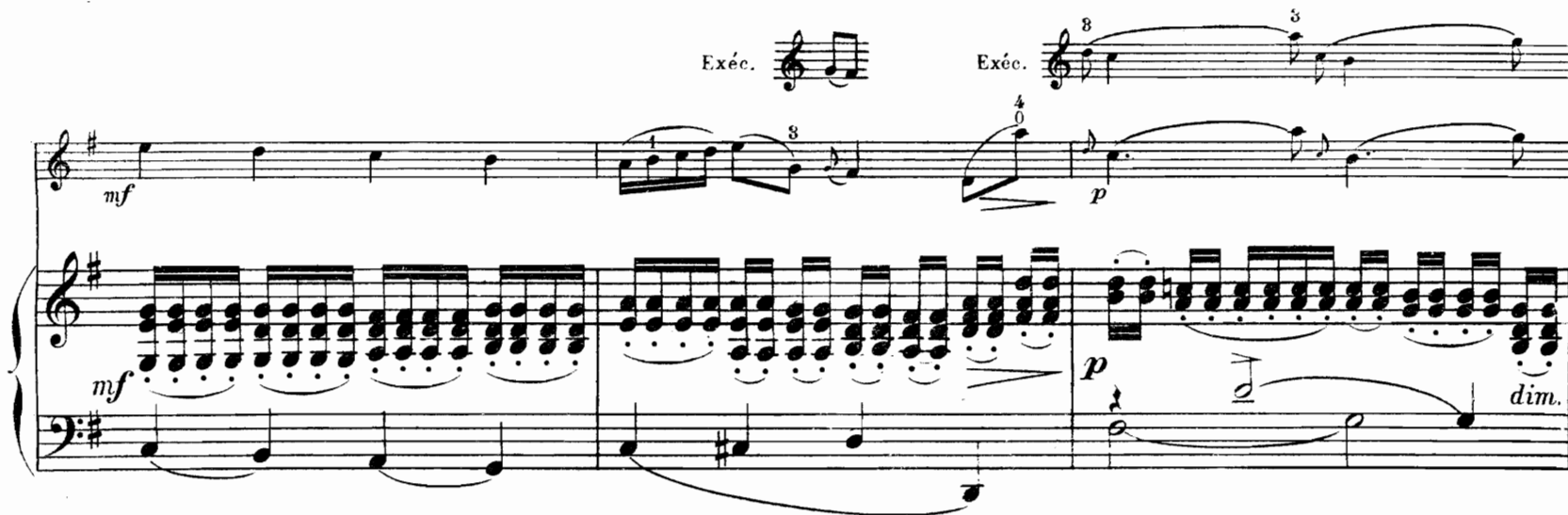

Exéc. 

*mf*

*p*

*mf*

*p*

*dim.*

*mf*

*p*

