

In a Monastery Garden

(Albert W. Ketelbey)

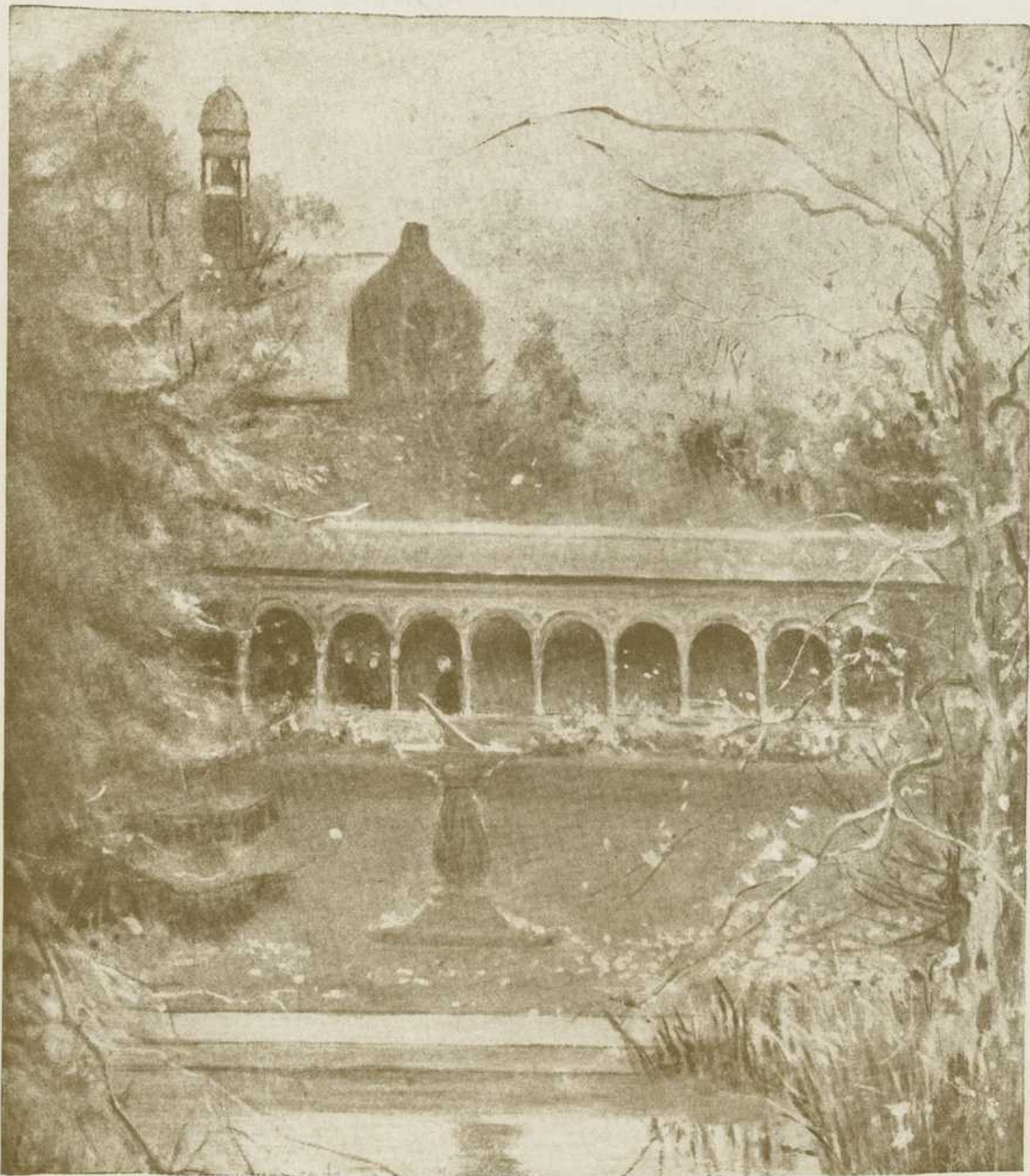

CHARACTERISTIC
INTERMEZZO

MADE IN U.S.A.

PIANO SOLO
PRICE 2/- NET
*(For Arrangements
see Inner Title)*

J. H. LARWAY,
14, WELLS STREET, OXFORD STREET,
LONDON, W.

REPRINTED AND PUBLISHED BY
HARMS Inc., New York,

All Rights Reserved.

By arrangement with J. H. LARWAY, Music Publisher, London, Owner of Copyright

Dedicated to my friend Signor Enrico Scoma.

IN A MONASTERY GARDEN.

Characteristic Intermezzo.

ALBERT W. KETÉLBEY.

Andante espressivo. ♩ = 76.
molto legato

PIANO.

mf *sonore*

con ped.

f

p

poco rit.

SONG OF THE BIRDS.

tr

tr

tr

marcato
melodia

con ped.

tr

poco rit. *p pp*

L.H. Sopra L.H. Sopra Ped. *

Più mosso.

mf

con Ped.

accel. e cresc. *rall.* *ten.* *pp* *rit.*

a tempo *mf*

accel. e cresc. *rall.* *ten* *pp* *rit.* *pp*

Tempo I.

p marcato melodia

con Ped.

5 4 2 1

poco rit.

5

a tempo

5 4 2 1

CHANT OF THE MONKS.

Ky - ri e E - le - i - son, Ky - ri -

e E - le - i - son, E - lei - son.

Ky - ri - e, E - le - i - son, Ky - ri -

gva lower

gva lower

-e, E le - i - son, E lei - - son.

Tempo I.

The third system is marked *Tempo I.* and features a more active piano accompaniment with arpeggiated chords. The piano part includes fingerings (1, 2, 3, 4, 5) and a *con Acc.* marking.

con Acc.

poco rit.

molto legato
pp a tempo

mf
poco rit.
pp a tempo
8va

Ky - ri - e, E - le - i - son.

mf sost.
con Ped. 8va lower
Bell. * Bell. *

Ky - rie, Ky - rie, E - lei - son.

allargando
f *ff*
Bell.
8va lower
simile
lunga pausa
sf *pp*