

*Six*  
SONATAS

For two

VIOLINS

*With a Thorough Bass for the*

HARPSICHORD

Composed by

*Sig.<sup>r</sup> Lanetti.*

---

LONDON Printed for & sold by *A. Hummell* at his Music Shop facing Nassau Street in King Street St Ann's Soho, where may be had lately published  
Abel's Trios for two Violins & Bass. II Albertitini's Trios for 2 Violins & Bass.  
Richter's Trios for Ditto. II Campioni's for 2 German Flutes & Bass.  
Likewise 6 favourite Overtures in 6 Parts composed by different  
Authors (*Viz.*) Galuppi St Martini and Iomelli with great choice of  
new Music both English and Foreign.

BASSO

SONATA

BASSO

I

SONATA I

Tempo Giusto

For: Pia: For: Pia: For:  
Pia: For: Pia: For:  
Pia: For:

*Andante*

98 98 44

BASSO

*Allegro assai*

6 5 4 3 2 1 7

Pia: For: For: For: For: For: For:

**SONATA II**

*Largo Molto*

Dolce

BASSO

SONATA III

*Allegro ma non tanto*

*Adagio*

*Tempo di Menuetto*

BASSO

SONATA IV

Allegro non tanto

BASSO

*Largo*

*Allegro assai*

**SONATA V**

*Andante Grazioso*

# BASSO

7

*Allegro molto  
è Staccato*

BASSO

*Allegro*

SONATA VI

Tempo Giusto

*Largo*

# BASSO

9

Eleventh system of musical notation for Bass, measures 160-175. The notation includes fingerings and dynamic markings: *Pia:* and *For:*.

Fine

VIOLINO SECONDO

*Allegro*

*Six*  
SONATAS

For two

VIOLINS

*With a Thorough Bass for the*

HARPSICHORD

Composed by

*Sig.<sup>r</sup> Lanetti.*

LONDON Printed for & sold by *A. Hummell* at his Music Shop facing Nassau Street in King Street St Ann's Soho, where may be had lately published

Abel's Trios for two Violins & Bass. || Albertitini's Trios for 2 Violins & Bass.  
Richter's Trios for Ditto. || Campioni's for 2 German Flutes & Bass.

Likewise 6 favourite Overtures in 6 Parts composed by different Authors (*Viz*) Galuppi St Martini and Iomelli with great choice of new Music both English and Foreign.

PROCEEDINGS

OF THE BOARD OF DIRECTORS

OF THE COMPANY

FOR THE YEAR

ENDING

AT A MEETING

HELD

ON

THE

DAY

OF

THE

MONTH

OF

THE YEAR

MOVIMENTO SECONDO

SONATA I

# VIOLINO SECONDO

## SONATA I *Tempo Giusto*

# VIOLINO SECONDO

*Allegro assai*

VIOLINO SECONDO

SONATA II

*Largo molto*

*p*

*f*

*Dolce*

*p<sup>o</sup>*

*f*

*Dolce*

*f*

*p*

*f*

*Allegro*

*p*

*f*

VIOLINO SECONDO

*Tempo di  
Menuetto*

# VIOLINO SECONDO

## SONATA III

Allegro ma non tanto.

# VIOLINO SECONDO

7

Adagio

Dolce

Tempo di Menuetto

for.

Dolce

Dolce

Dolce

SONATA IV

VIOLINO SECONDO

*Largo*

*Allegro Assai*

po fe po fe po fe po

fe po fe po fe po fe

SONATA V

Andante Grazioso

*Allegro molto  
è Staccato*

VIOLINO SECONDO

*Allegro*

VIOLINO SECONDO

SONATA VI

Tempo Giusto

*p°* *for.*

*Largo*

*p° for.* *p° for.*

VIOLINO SECONDO

*Fuga.*

**FINE**

Sold at Welcker's Musick Shop  
Gerrard Street St. Ann's Soho

*Six*  
SONATAS

For two  
VIOLINS

*With a Thorough Bass for the*  
HARPSICHORD

Composed by

*Sig.<sup>r</sup> Lanetti.*

LONDON Printed for & sold by *A. Hummell* at his Music Shop facing Nassau Street in King Street St. Ann's Soho, where may be had lately published

Abel's Trios for two Violins & Bass. || Albertitini's Trios for 2 Violins & Bass.  
Richter's Trios for Ditto. || Campioni's for 2 German Flutes & Bass.

Likewise 6 favourite Overtures in 6 Parts composed by different Authors (*Viz*) Galuppi St. Martini and Iomelli with great choice of new Music both English and Foreign.

1870

1870

1870

1870

1870

1870

1870

1870

1870

1870

No. 1

SONATA

VIOLINO PRIMO

SONATA I.

Tempo Giusto

VIOLINO PRIMO

*All. assai*

# VIOLINO PRIMO

## SONATA II

*Largo molto*

*for.*

*Dolce*

*p°*

*for.*

*Dolce*

*for.*

*Allegro*

*for.*

*p°*

*6*

*6*

*6*

*6*

*for.*

*3*

# VIOLINO PRIMO

5

Dynamic markings: p°, for.

Tempo marking: Tempo di Menuetto

SONATA III

VIOLINO PRIMO

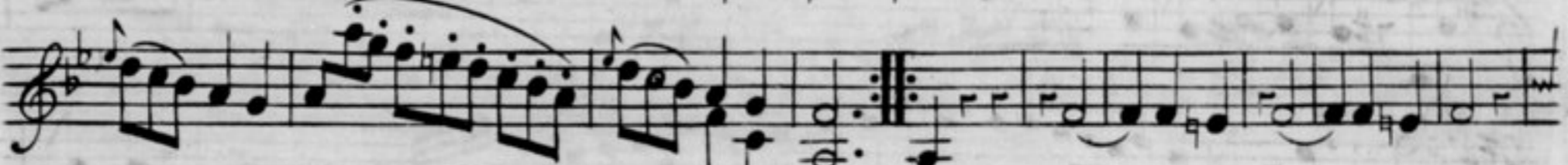
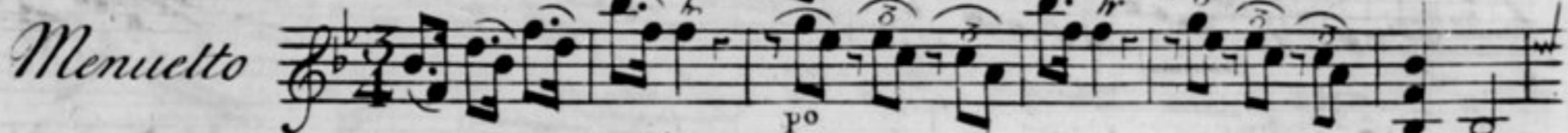
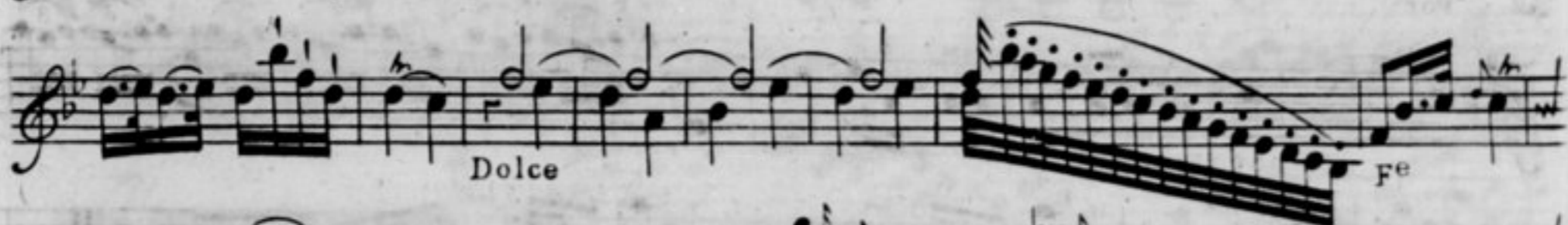
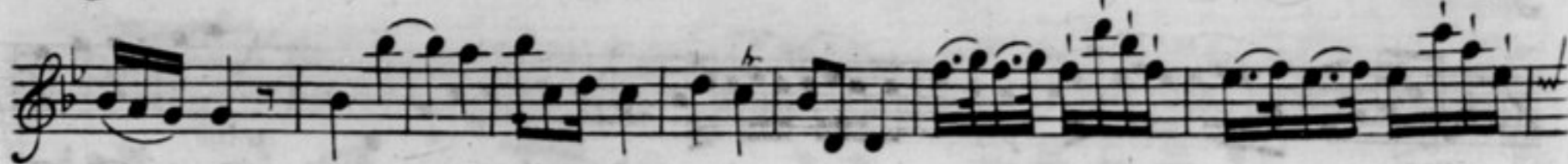

VIOLINO PRIMO

**SONATA IV**

*Allegro non tanto*

*Pia:*

*For:*

*poco For:*

*For:*

*Pia:*

*Pia:*

*poco For:*

*For:*

*Pia:*

*For:*

*Pia:*

*For:*

# VIOLINO PRIMO

9

*Largo*

*Allegro assai*

VIOLINO PRIMO

SONATA V

Andante Grazioso

*Allegro molto e Staccato*

VIOLINO PRIMO

*Allegro*

VIOLINO PRIMO

SONATA VI

Tempo Giusto

Largo

VIOLINO PRIMO

*Fuga* 6  

