

PAMM 14

Fagote II

Edição: Paulo Castagna

Fonte: AFV

Valse-Scherzo

A Quintiliano Nery Ribeiro
(1891)

Francisco Valle
(1869-1906)

Allegro moderato

17

25

32 **A**

38 **B**

57 *a 2*

73 *a 2*

cresc.

79 **C**

f

86

f

94

p cresc.

99 **D**

f p

106

11

sf sf

123

12 6

sf

145

151

159

167

175

190

198

206

214

234

252

270

280

296

312

J

318

Primeiro tempo
14

338

345

352

360

K

366

372

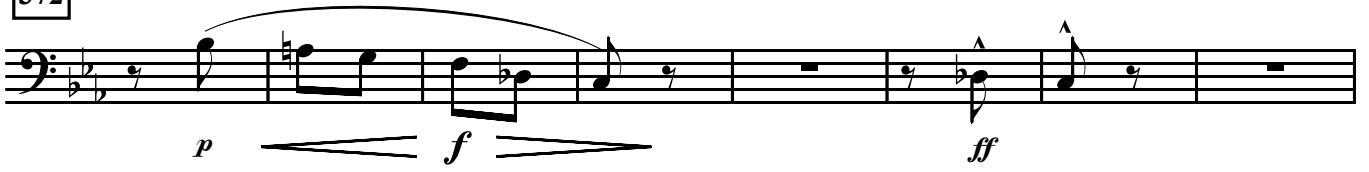

380

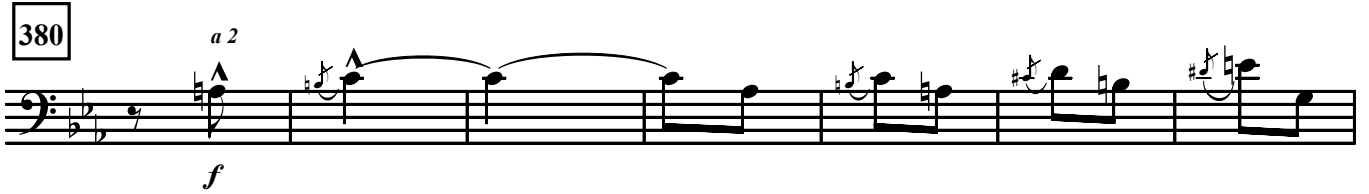

387

393

399

L Più mosso

403

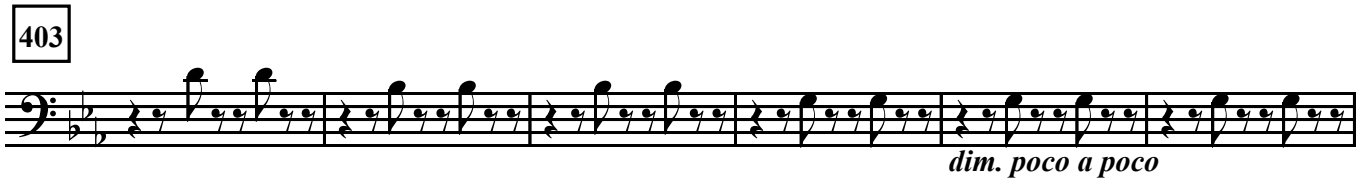

409

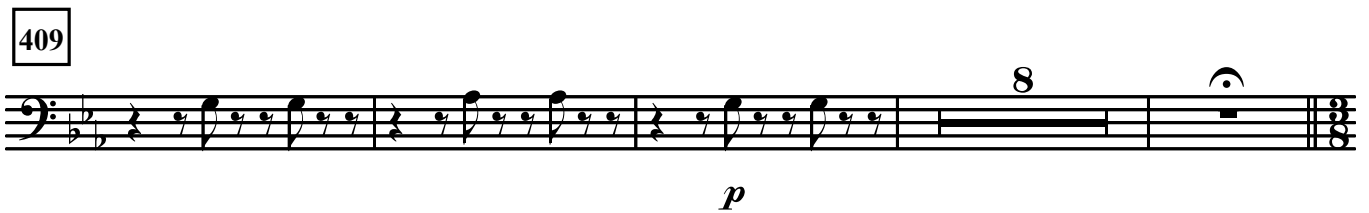

421 **M**

6

pp

435

2 6

p

447

p

455

7

p *cresc.*

468

p *sf*

476

p *sf*

481

p *cresc.*

489

p *sf* *p* *sf*

497

cresc.

505

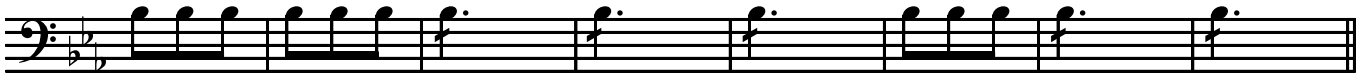

f

513

N

ff

520

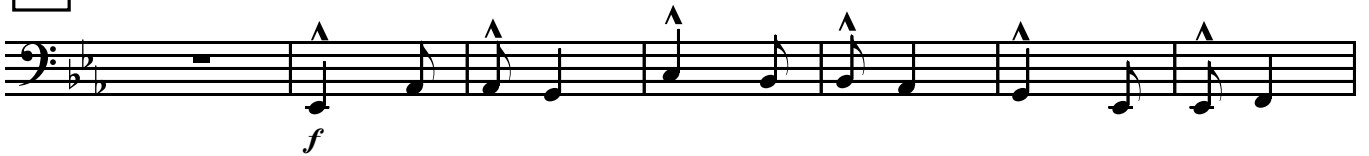

f

527

534

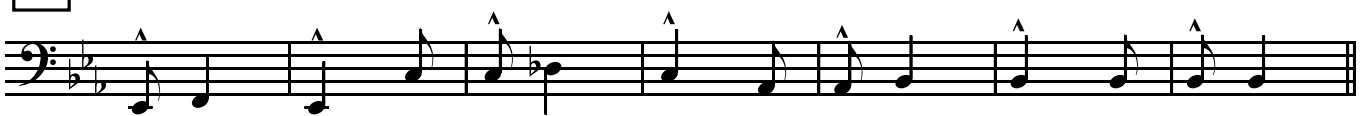

541

O

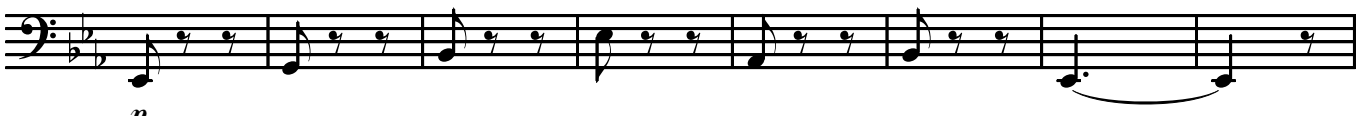

p

549

557

563

570

577

P

584

591

598

605

612

619

Q

626

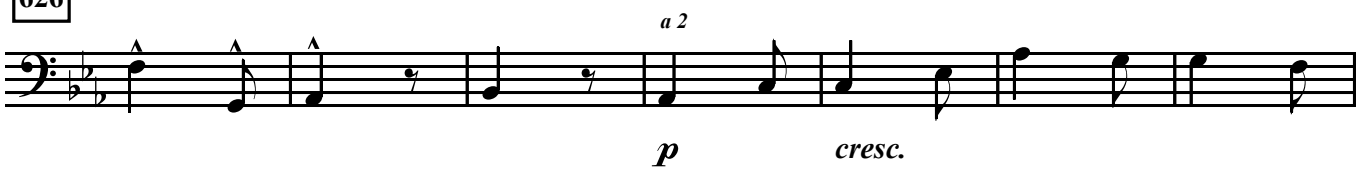

633

Più mosso

7

645

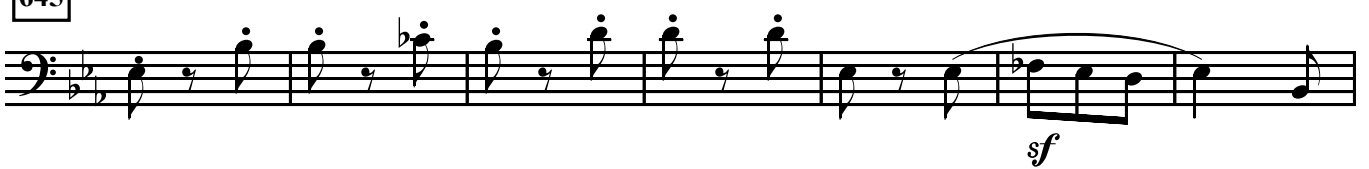

652

658

Ritardando

4

