

I Flute

IOLANTHE

Overture

A Sullivan

Andante

Solo

[A] Oboe più Mosso

[B] play

[C]

Andante espress.

Clar. Cadenza

# I. Flute

- 2 -

8

8

*Allegro giocoso*

8

8

I. Flute

- 3 -

# I Flute

- 4 -

**Staff 1:** *loco*, *p*, *G*

**Staff 2:** *mf*, *Oboe*

**Staff 3:** *mp*

**Staff 4:** *p*, *mf*

**Staff 5:** *p*, *V*, *sol*, *stacc.*

**Staff 6:** *W*

**Staff 7:** *X*, *ff*

I Flute

- 5 -

4

5

mp

ANMATO

ff

Piu vivo

Tempo

8

rall.

I. Flute

- 6 -

No 10 Opening Chorus

in 2 Allegretto Solo

Oboe

stacc.

A

B

C

pico

MP

P

I. Flute

8 - - - - - 7 -

E Clarinet Oboe

F MP

loco

C

8 - - - - -

8 - - - - -

Empty musical staff.

Empty musical staff.

Empty musical staff.

Empty musical staff.

I Flute

- 8 -

Warning: Surprising things  
Cue Shall be as you wish

No 2 /  
Andante

I Flute

- 2 -

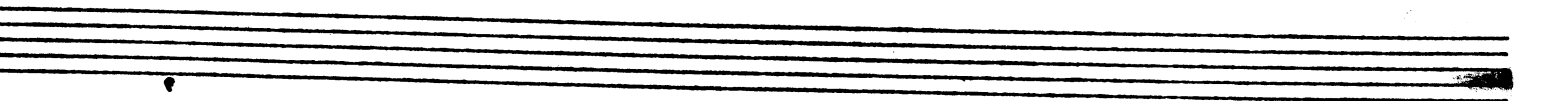
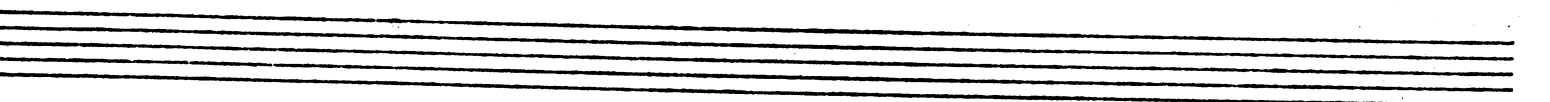
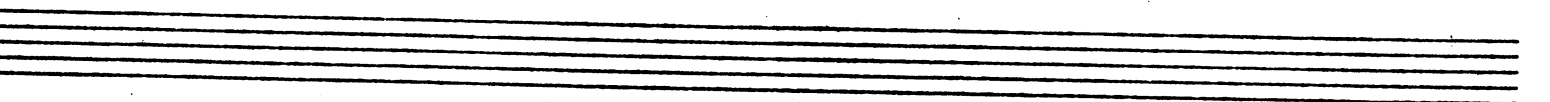
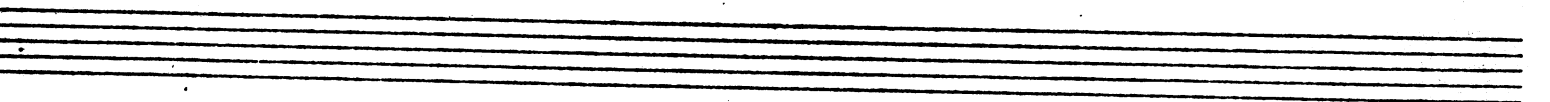
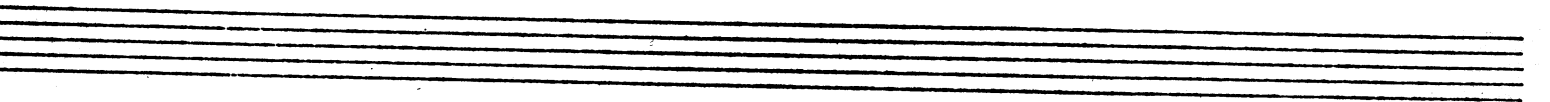
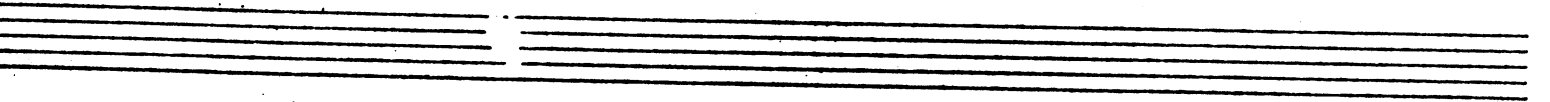
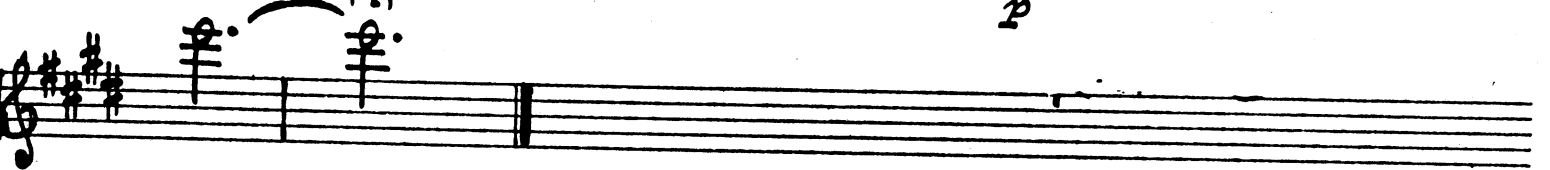

I. Flute

- 10 -

Warning: His legs are mortal

Cue: For here he comes

No 3

Entrance of Strepson

Allegretto

Warning: Working majority

Cue: down to the feet

No 4

Exit of Fairies

Allegretto

segue

No 4 a Entrance of Phyllis

Allegretto

No 5 Warning: Last autumn  
Cue: Sooner the better

Andante non troppo lento

N° 6 Entrance and March of Peers

Allegro maestoso Brass

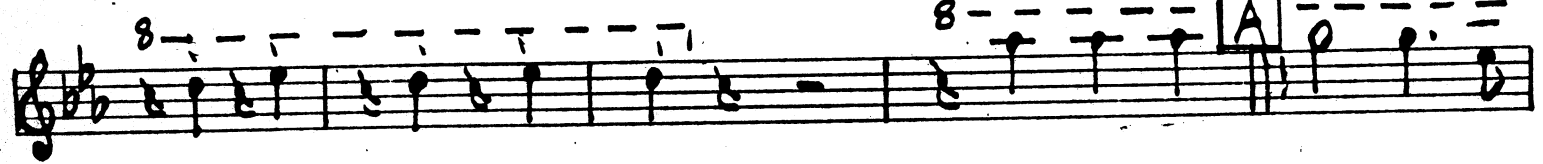
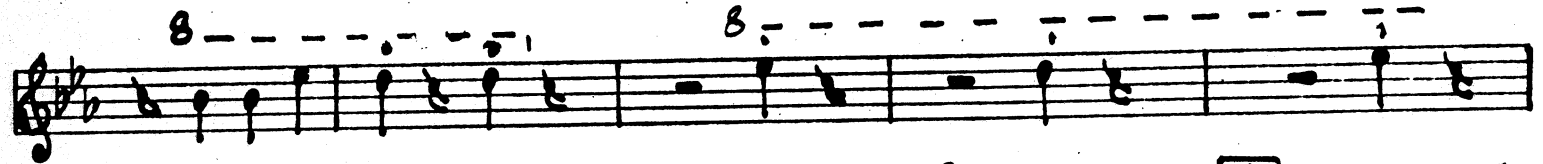

We are Peers of highest

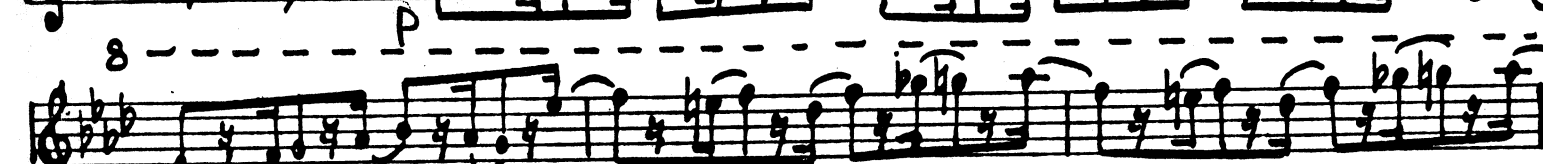
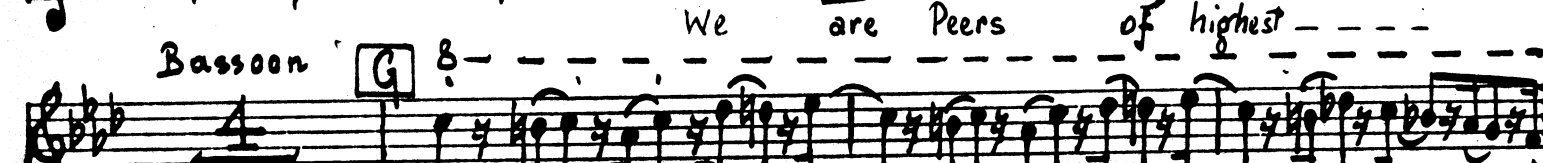

I. Flute

- 13 -

I. Flute

- 14 -

~~No. 7~~ **Song and Chorus**

*Allegro vivace*

**No. 8** **Trio and Chorus** *Warning: Such thorns as these*  
*Cue: Bar of this house*

*Allegretto grazioso*

I Flute  
- 15 -

Voice

con la voce

Voice

Solo

Oboe

Tempo

dim

Solo

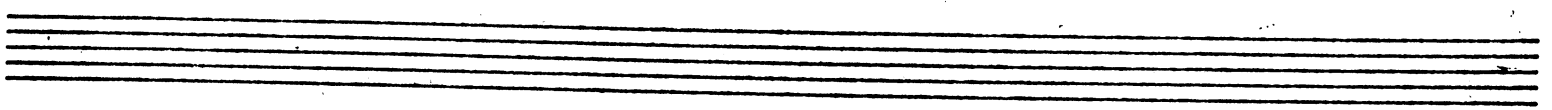

I. Flute

- 16 -

Nº 9 Recit. Chorus and Song

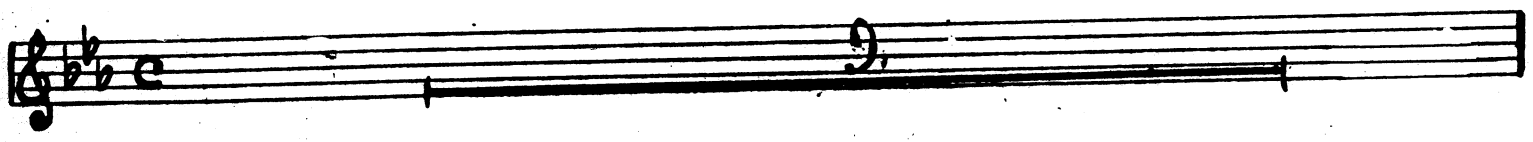

Nº 10 Song.

**A** *Andante espress.* Voice

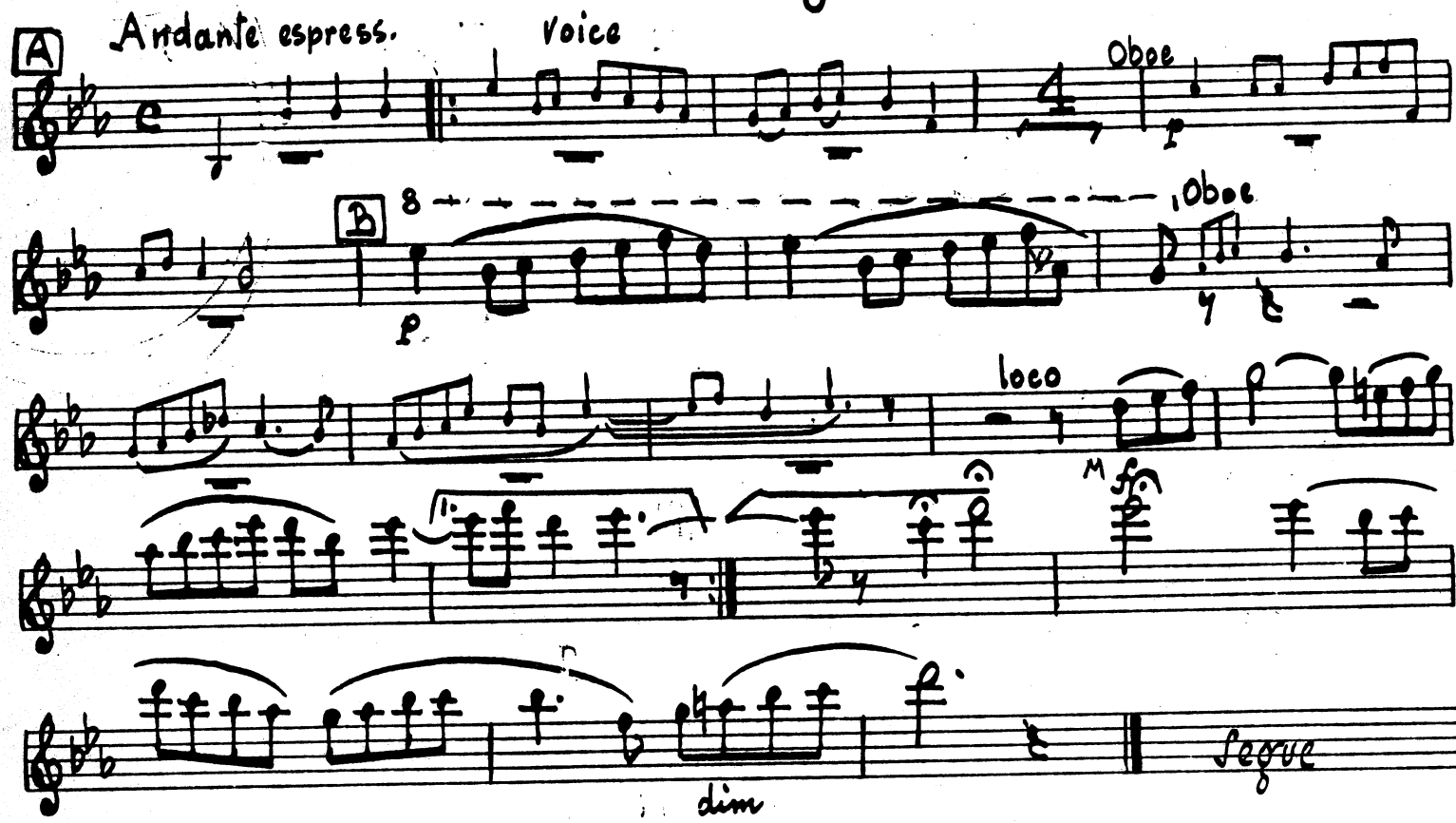

**B** 8

Oboe

loco

dim

Segue

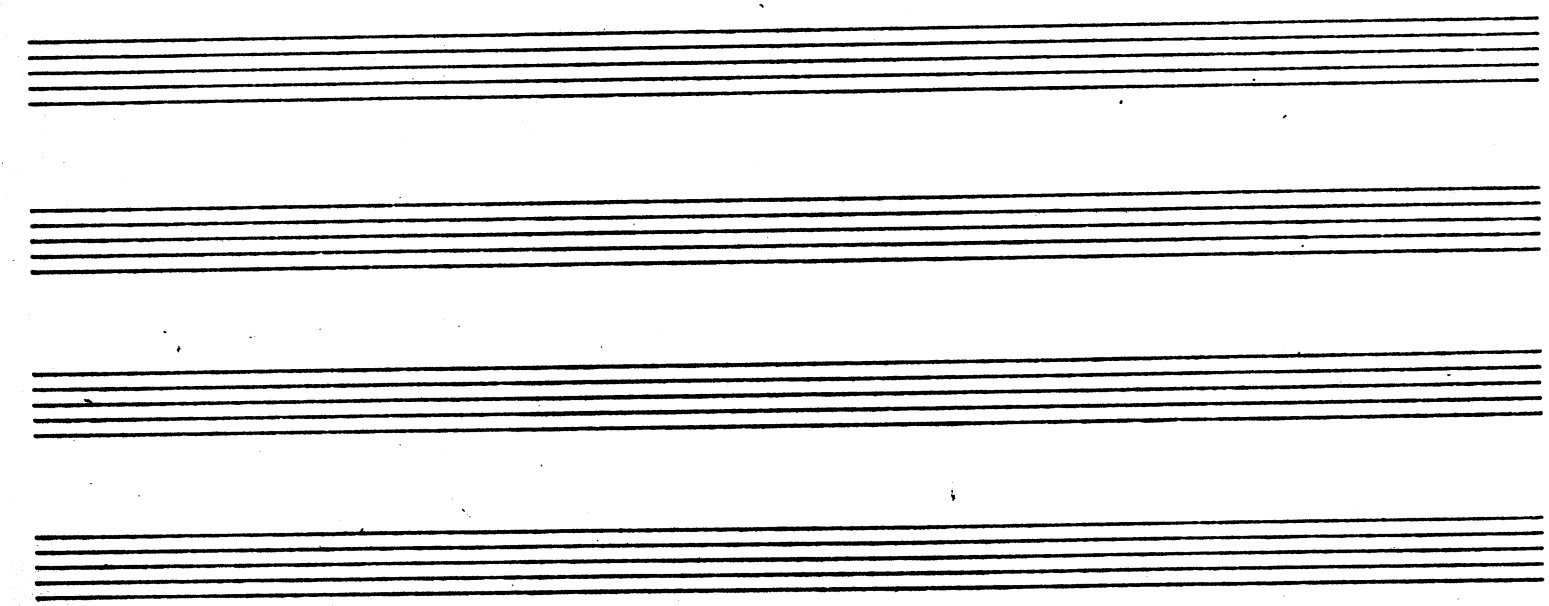

I. Flute

No. 11 Recit. and Chorus

voice

Lords it may not be with grief my heart is riven. you waste your time on

me For Ah my heart is

Allegro

Allegro non Troppo

Chords: C, D, E, F, G, H

Tempo: Allegro, Allegro non Troppo

Measure markings: 8, 10, 12, 8, 10, 4, 5, 8

Accents: 3., 4., 2.

Trill: 2.

Warning: Have you the heart?  
Cue: Distinguished position

No 12 Song

Allegro comodo

Solo p

4 Verses last time

Encore Sym & 4th Verse

No 13 Finale Act I.

Moderato

Cello play

Oboe play

Voice A

Where dark-ly looms the day and

give him

Allegro agitato

one Ah one

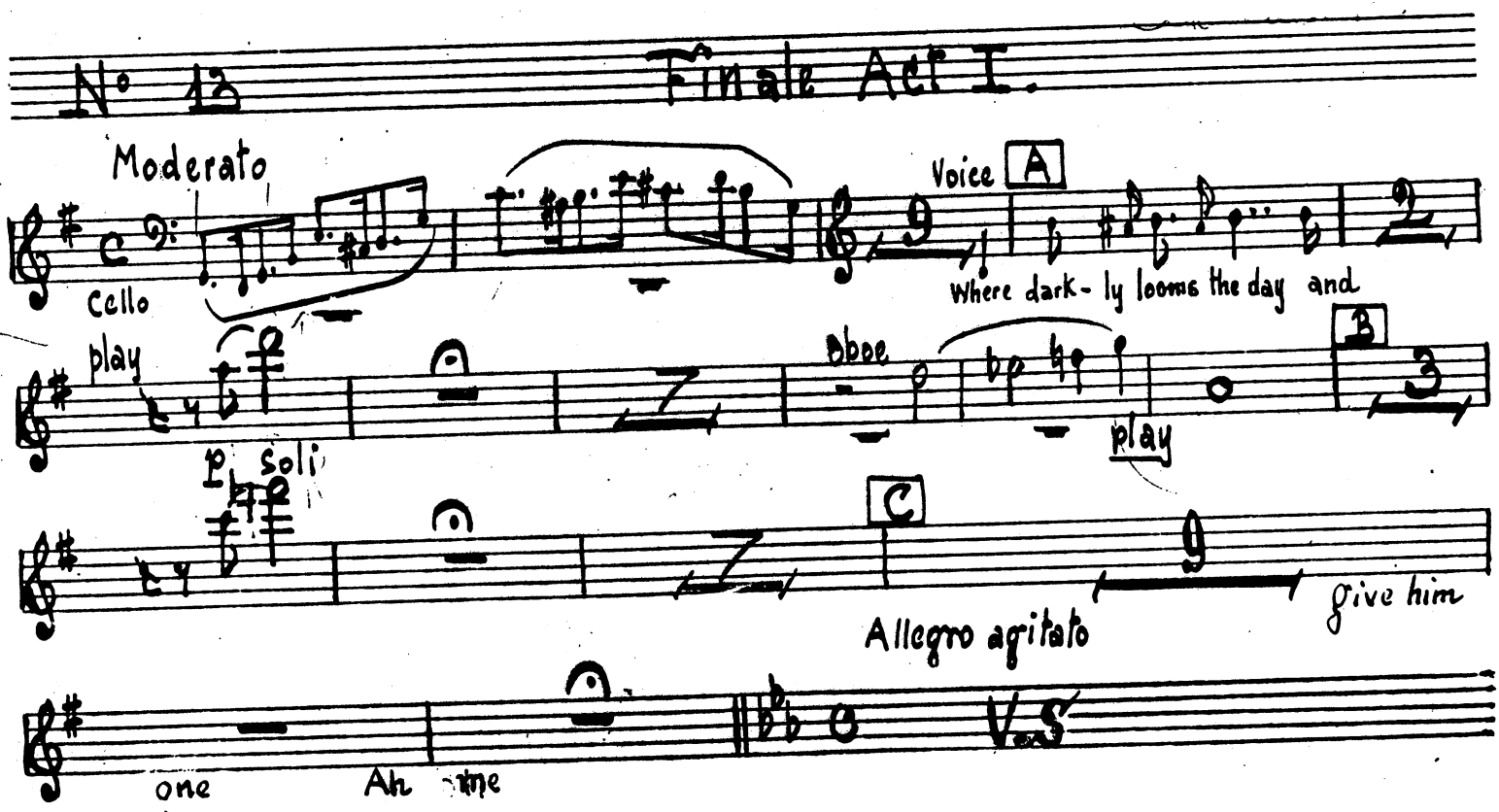

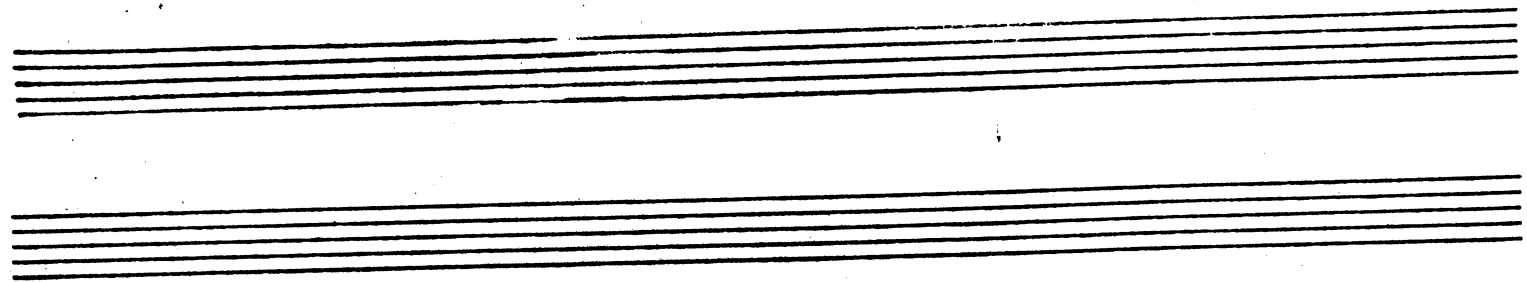

(No. 13) contin.

I. Flute

(Finale Act I)

Allegro agitato

8-----19

Violins

piu vivo

Voice Solo play

Rall. f Andante espr.

Oboe

Oboe

Allegro

heart . . . Oh rapture hear me Phyllis! Oh rapture!

I. Flute

- 21 -

Più vivo

voice

voice

loco

dim

crese. molto

Allegro vivace

I. Flute

- 22 -

I Flute

- 23 -

3. 4.

preceding movement

F

G oboe

Brass. Recit.

Brass Recit. Brass Recit. Brass

Allegro non Troppo

o oboe

ENCORE

14

spoken

And a duke's exalted station

8 Allegro molto

Be attainable by competitive examination

All<sup>o</sup> marziale

V.S.

I. Flute

5

8

8

8

8

M

N

O

15

8

8

I. Flute

8 R

8

8

8 S

8 T

8

8 U

8 V

8

8 1. 2. 3.

END OF ACT I.

I. Flute

- 26 -

No 1 12/4

ACT II

Allegro moderato

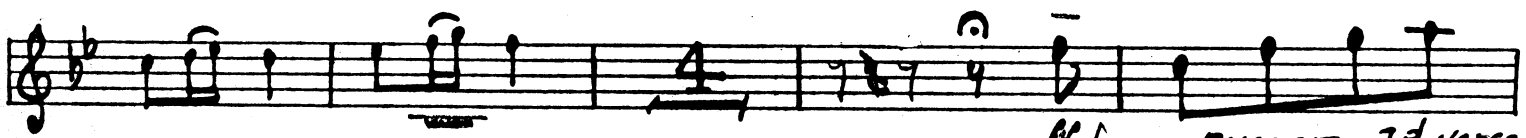

Chorus of Fairies and Peeps

Allegro vivace

2. 3. 4. 5. 6. 7. 8. 9. 10.

Warning: House of Commons  
Cue: House of Peers

No. 16

**Song**

Maestoso

Encore *ff*

**B**

3. time and 2

Encore 3d verse

Warning: Short dialogue  
Cue: You great greese.

No. 17

**Duet and Chorus**

Allegretto

*stacc.*

*p*

**J**

*dim*

*cresc.*

*mp*

*dim*

**K**

1. 2.

Warning: Understand it  
Cue: regard for that man

No 5

Andante

f

18

p

con la voce

f

ENCORE sym and 2' ve

Warning: Not last a day  
Cue: Are paramount.

No 6

Quartet

Allegro mod to

p

A 2' Flute

B

Solo

mf

segue

No 7 Recit. and Song.

Allegro

Recit

Tempo

Love unrequited.

Allegro ma non Troppa.

A 10 B 12 C 4 D 16 E 8

E 8 F 6

very much better be waking For you

G

H J

K

ENCORE

L

M

I. Flute

Handwritten annotations and markings in the score include:

- Boxed letter **N** above the first staff.
- Boxed letter **O** above the second staff.
- Boxed letter **R** above the fifth staff.
- Boxed letter **S** above the sixth staff.
- Dynamic markings: *resc.*, *f dim*, *p*, *ff*.
- Tempo marking: **Allegro con fuoco**.
- Handwritten notes: *Encore from letter L* at the end of the tenth staff.
- Handwritten numbers: *8* and *8* above the sixth and seventh staves.
- Handwritten numbers: *3* and *2* below the sixth and seventh staves.
- Handwritten numbers: *40* and *40* above the sixth and seventh staves.

Warning: Kindly old gentleman

Cue: resign myself to my fate

No 8

Trio

To di Valse

ENCORE

Viol. Pizz

I. Flute

- 33 -

1 and 2<sup>d</sup> ENCORES Letter C and  
3<sup>rd</sup> verse. 3<sup>rd</sup> encore last 11 bars.

Four empty musical staves for encores.

I. Flute

- 34 -

Warning: Be very happy

Cue: The usual course

*Allegro giocoso* **Duet**

N° 10 Song (Tacet)

N° 11 Recit & Ensemble

To moderato

**A** Vivace It may not be for so the fates decide! Learn thou that Phyllis  
Recit **B**

**D** Andante mo<sup>to</sup> Recit Andante dim

I. Flute

- 36 -

Warning: Join our ranks

Cue: Go to fairyland

No 19

Finale

To di Valse
