

# Quarto Ballo detto i Campi Elisii

Lorenzo Allegri (c1573-1648)

1

5

9

13

## Seconda Parte: Brando

1

7

13

19

# Terza & Ultima Parte: Gagliarda

1

6

11

16

21

27

31

Measures 31-34: Continuation of the melody, ending with a double bar line and repeat dots.

# Quarto Ballo detto i Campi Elisii

Lorenzo Allegri (c1573-1648)

1

5

9

13

## Seconda Parte: Brando

1

7

13

19

**Terza & Ultima Parte: Gagliarda**

Viola 1

# Quarto Ballo detto i Campi Elisii

Lorenzo Allegri (c1573-1648)

*1*

*5*

*10*

*14*

## Seconda Parte: Brando

*1*

*7*

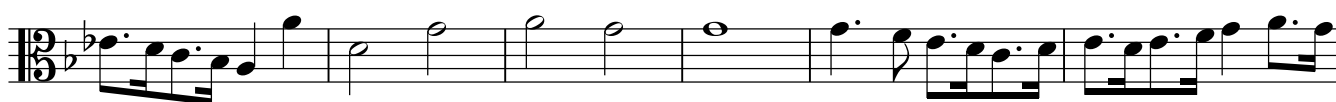

*13*

*19*

2

# Terza & Ultima Parte: Gagliarda

1

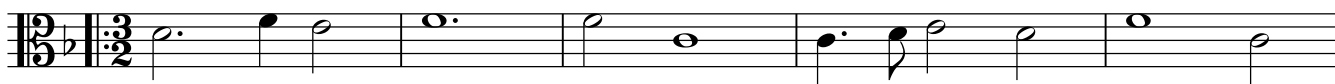

6

11

16

21

27

31

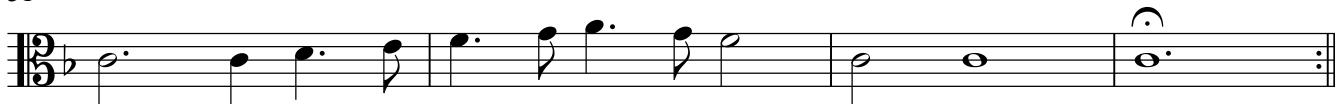

# Quarto Ballo detto i Campi Elisii

Lorenzo Allegri (c1573-1648)

*1**4**9**13*

## Seconda Parte: Brando

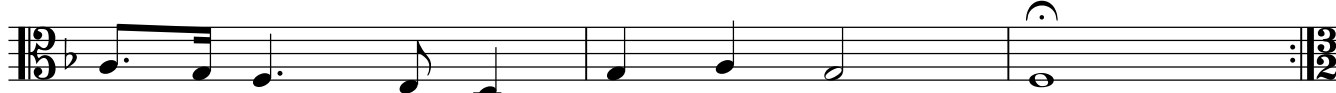
*1**6**13**19**22*

2

# Terza & Ultima Parte: Gagliarda

1

5

10

15

19

24

29

Violoncello

# Quarto Ballo detto i Campi Elisii

Lorenzo Allegri (c1573-1648)

## Seconda Parte: Brando

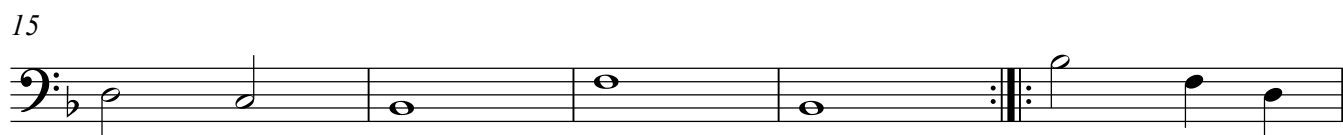

2

# Terza & Ultima Parte: Gagliarda

1

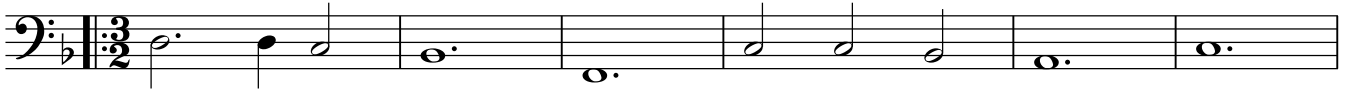

7

13

18

24

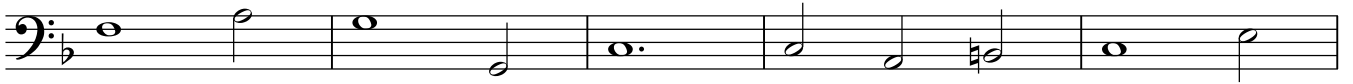

29

