SIX AMUSEMENTS

SUR DES

melodies favorites

POUR LE PIANO

Now I leave our town	*Muss i denn zum Städtele 'naus*
I will go to the spring	*Jetzt gang i an's Brunnele*
Tramp, tramp, *by Kücken.*	*Hopp, hopp*
Trott, trott, " "	*Trab, trab*
The May breeze	*Mailüfter!*
Cecily Polka	*Cecilien Polka*

Composé's par

FRANCOIS ABT.

BOSTON.
Published by OLIVER DITSON 115 *Washington St.*

D.A. TRUAX. Cincinnati — J.E. GO[illegible] Philad[illegible] — S.T. GORDON N. York — H.D. HEWITT. N. Orleans — C.C. CLAPP & C° Boston.

I WILL GO TO THE SPRING.

JETZT GANG I AN'S BRÜNNELE.

Six Amusements. Abt.

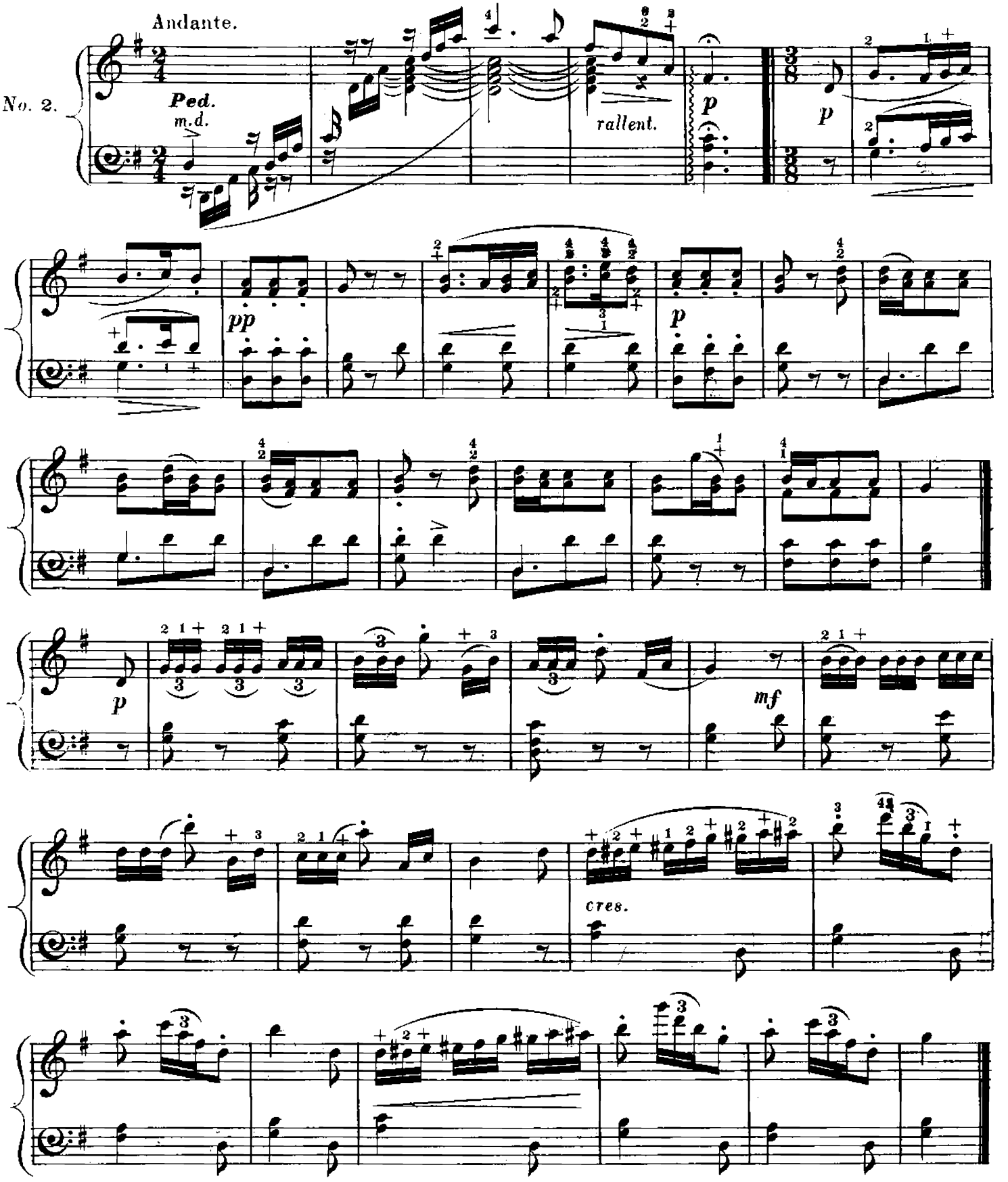

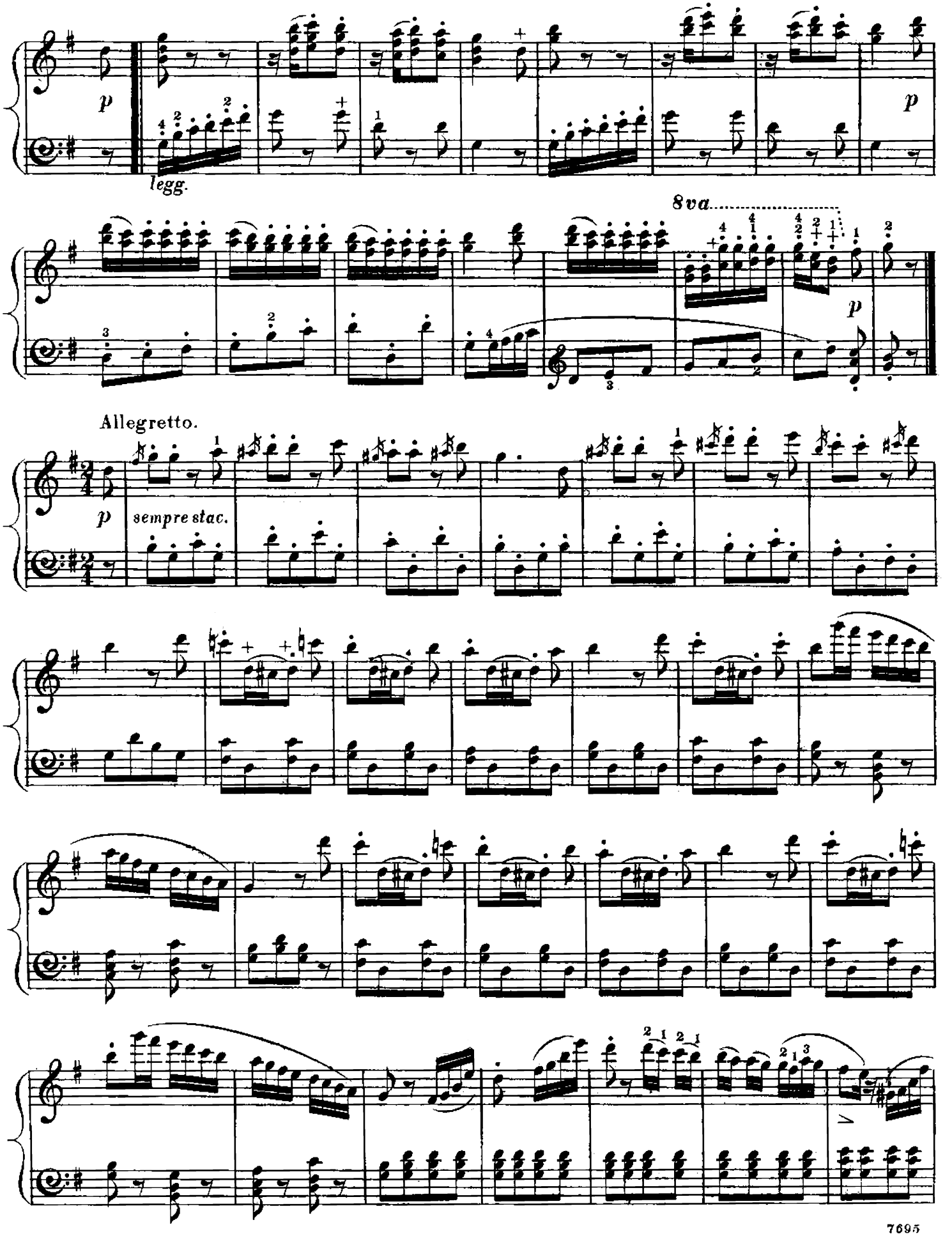
p
legg.
8va
p
Allegretto.
p
sempre stac.

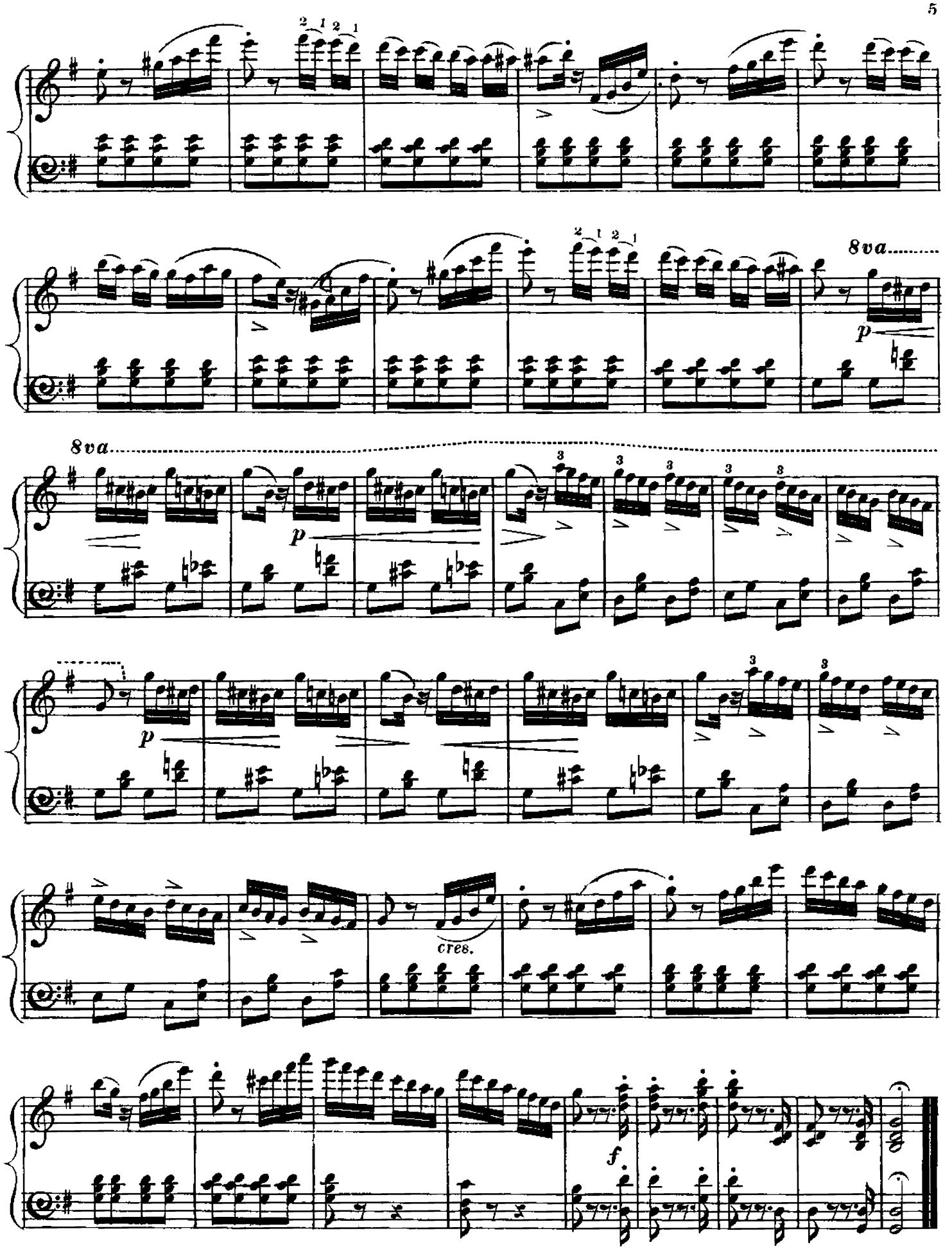
8va
p
8va
p
p
cres.
f