

# PRELUDE in d

(*Todt im Grabe lag der Herr*)

for Trumpet & Organ

Score (01':13")

Michael Gotthardt (1773 - 1829)

Arr. Michel Rondeau

Patetico ♩=50

Trumpet in C

Organ

C Tpt.

Org.

C Tpt.

Org.

PRELUDE in d - Fischer - Score

C Tpt.

Org.

C Tpt.

Org.

# PRELUDE in d

*(Todt im Grabe lag der Herr)*

*for Trumpet & Organ*

## Trumpet in C

Michael Gotthardt (1773 - 1829)

Arr. Michel Rondeau

Patetico ♩=50

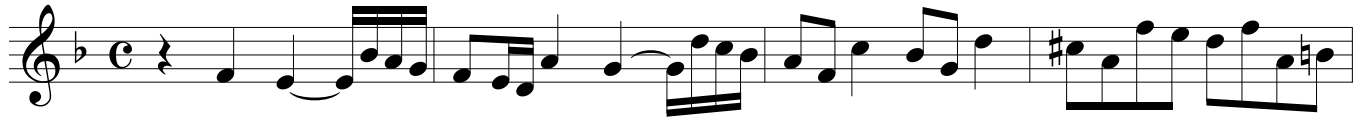

# PRELUDE in d

*(Todt im Grabe lag der Herr)*

*for Trumpet & Organ*

## Trumpet in Bb

Michael Gotthardt (1773 - 1829)

Arr. Michel Rondeau

Patetico ♩=50

5

10

*tr*

# PRELUDE in d

(*Todt im Grabe lag der Herr*)  
for Trumpet & Organ

Michael Gotthardt (1773 - 1829)

Arr. Michel Rondeau

## Organ

Trumpet in C

Patetico ♩=50

C Tpt.

Org.

C Tpt.

Org.

PRELUDE in d - Fischer - Organ

C Tpt.

Org.

C Tpt.

Org.
