

# Concerto in G minor for 2 violins, viola and cembalo GWV334

Christoph Graupner c.1737

## Viola

Largo

9

*pp* *f* *pp* **2**

17

24

*pp*

31

*f* *pp*

38

46

*pp*

Allegro

69

75

80

85

90

95

117

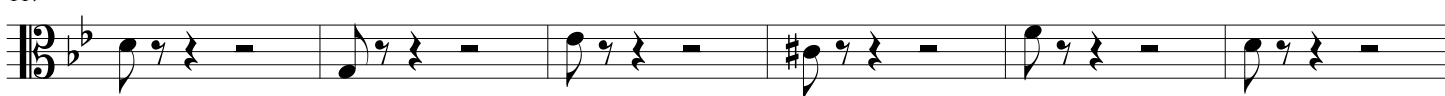

123

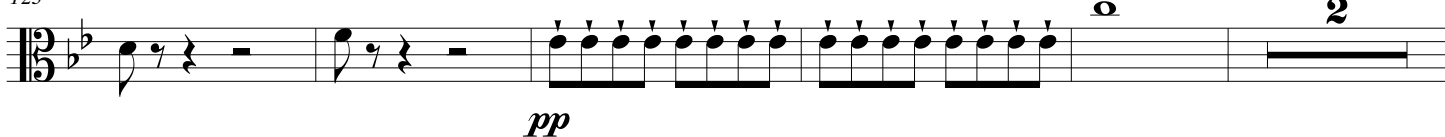

130

134

139

Soave

4

8

11

15

19

23

*pp*

Vivace
