

7

**Suite**

R. M.

in D moll

für grosses Orchester

von

**ARTHUR FOOTE.**

— OP. 36. —

Partitur

Stimmen

Eigenthum des Verlegers für alle Länder.

**ARTHUR P. SCHMIDT.**

BOSTON.  
146. Boylston Street.

LEIPZIG.

NEW YORK.  
136. Fifth Avenue.

*Copyright 1896 by Arthur P. Schmidt.*

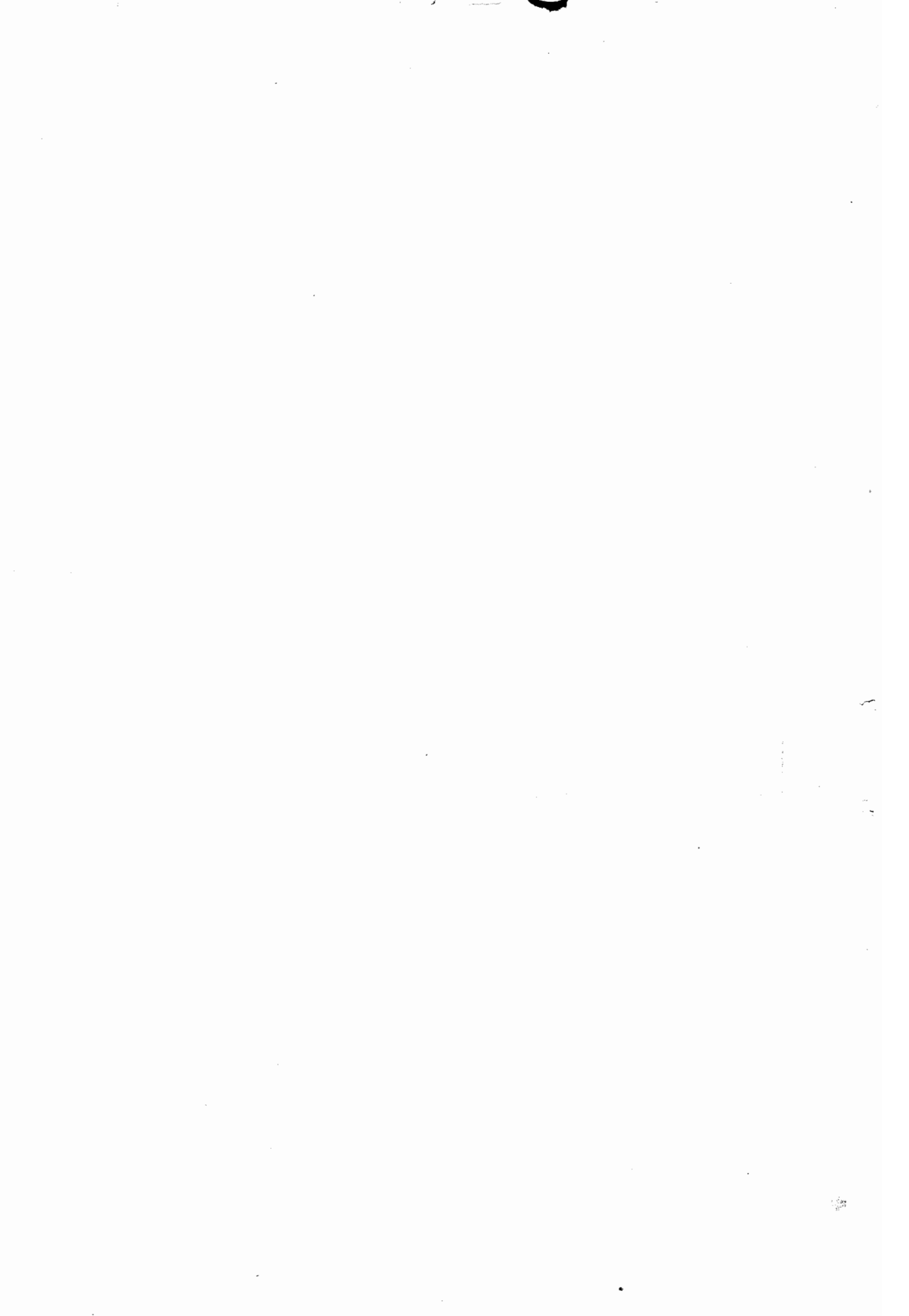

114070

**Suite**

in D moll

für grosses Orchester

von

**ARTHUR FOOTE.**

→ OP. 36. ←

Partitur

Stimmen

Eigenthum des Verlegers für alle Länder.

**ARTHUR P. SCHMIDT.**

BOSTON.  
146. Boylston Street.

LEIPZIG.

NEW YORK.  
136. Fifth Avenue.

*Copyright 1896 by Arthur P. Schmidt.*

... ..

## SUITE IN D MOLL.

## I.

Allegro energico, con brio. (♩=76-88.)

ARTHUR FOOTE, Op. 36.

2 Flöten. *ff*

2 Hoboen. *ff*

2 Clarinetten in B. *ff*

2 Fagotte. *ff* a 2.

I. II. *ff*

4 Hörner in F. *ff*

III. IV. *ff*

2 Trompeten in F. *ff*

3 Posaunen und Basstuba. *ff*

Pauken in D. A. *tr*

Becken. *ff*

Allegro energico, con brio. (♩=76-88.)

Violine I. *ff*

Violine II. *ff*

Bratsche. *ff*

Violoncell. *ff*

Contrabass. *ff*

a 2.

Handwritten text on the left margin, possibly a page number or reference: 6.

accel.

cresc.

cresc.

cresc.

cresc.

accel.

cresc.

cresc.

p

cresc.

p

cresc.

accel.

*accel.* *tempo*

*mf* *cresc.* *molto cresc.* *ff*

*espress.* *mf* *mf* *cresc.* *f* *molto cresc.* *ff*

*mf* *cresc.* *f* *molto cresc.* *ff*

*mf* *cresc.* *accel.* *f* *molto cresc.* *tempo*

*mf espress.* *cresc.* *f* *molto cresc.* *ff*

*mf cresc.* *ff*

*mf cresc.* *ff*

*tr* *tr*

*mf cresc.* *ff*

*accel.* *tempo*

*p* *cresc.* *f* *molto cresc.* *ff*

*p* *mf* *cresc.* *f* *molto cresc.* *ff*

*p* *mf* *cresc.* *f* *molto cresc.* *ff*

*arco* *cresc.* *mf* *cresc.* *f* *molto cresc.* *ff*

*f* *molto cresc.* *ff*

Animato.

in C. F.

Animato.

Empty musical staves for the first system, measures 5-8.

Tranquillo.

*accel.* **Animato.** (♩ = 96.)

*accel.* **Animato.** (♩ = 96.)

*pp*

*rit.*

*tempo animato*

*rit.*

*tempo animato*

*dim. e rit.*

*tempo animato*

X  
4

4

*dim.*

*p espress.*

*dim.*

*dim.*

*p*

*dim.*

*p*

*dim.*

*mf*

*dim.*

*p*

*dim.*

*p*

*mf*

*dim.*

*dim.*

*p*

*dim.*

*p*

*dim.*

*dim.*

5 Animato.  
a 2.

6 *espress.* *tempo*

*dim. molto* *mf* *espress.* *p* *pp* *p*

*dim. molto* *mf* *espress.* *p* *pp* *p*

*dim. molto* *espress.* *p* *pp* *p*

*dim. molto* *p* *tempo*

*dim. molto*

*dim. molto*

*dim. molto*

*dim. molto* *pp*

6 *tempo*

*dim. molto* *p* *pp*

*dim. molto* *p* *pp* *trem.*

*dim. molto* *p* *pp* *div.*

*dim. molto* *pp* *pp*

*dim. molto* *pp*

*p espress.* *rit.*

*p espress.* *rit.*

*tr*  
*pp* *pp*

*rit.*

*tempo*

*p marc.* *tempo p espress.*

in D. A.

*tempo (animato)*

Più Allegro grazioso. (♩.=104.)

Più Allegro grazioso. (♩.=104.)

7 Tempo I. (♩=76.)

a 2.

8

dim.

dim.

dim.

dim.

a 2.

dim.

mf

mf

dim.

f

f

f

dim.

dim.

8

dim.

dim.

dim.

dim.

dim.

dim.

The musical score is divided into two systems. The first system consists of a woodwind section (flute, oboe, bassoon, clarinet), strings, and piano. The second system consists of piano and strings. Dynamics range from fortissimo (fff) to pianissimo (pp). The score includes various musical notations such as slurs, accents, and trills.

**System 1:**

- Flute: *ff*, *fff*, *mf*
- Oboe: *ff*, *fff*
- Bassoon: *ff*, *fff*, *mf*, *p*
- Clarinet: *ff*, *fff*, *mf*, *p*
- Strings: *ff*, *fff*, *mf*, *p*
- Piano: *ff*, *fff*, *mf*, *p*

**System 2:**

- Piano: *ff*, *fff*, *mf*, *p*, *pp*
- Strings: *ff*, *fff*, *mf*, *pp*

Additional markings include *tr* (trills) and *fff* (fortissimo) in the string section.

*tempo* *poco string.* *p* *a 2.* *mf* *pp* *pp* *mf*

*tempo* *poco string.* *tr* *pp* *pp* *mf*

*tempo* *pizz.* *poco cresc. e string.* *arco* *p* *div.* *arco* *p* *pp* *pp* *pp*

*cresc. molto*

9

9

*rit.*

Tempo I.

a 2.

*accel.*

10

*tempo  
espress.*

*accel.*

*tempo*

*tr*

*accel.*

10

*tempo*

*arco*

*mf*

*div.*

*pizz.*

*mf*

*pizz.*

*mf*

Animato.

Animato.

*espress.*

string. 12

12

*espress.*

*espress.*

*rit.*

tempo

13

tempo

*p marc.*

tempo

*trem.*

13

*rit. tempo*

*f* *ff* *cresc.* *ff* *mf* *p* *mf*

*f* *ffp* *cresc.* *ff* *p* *mf*

*f* *ffp* *cresc.* *ff* *p* *mf*

*f* *ffp* *cresc.* *ff* *p* *mf*

*f* *ffp* *cresc.* *ff* *p* *mf*

*dim.* *ff* *cresc.* *tr* *p*

*f* *ff* *p*

*rit. tempo*

*f non div.* *ffp* *cresc.* *ff* *p*

*f non div.* *ffp* *cresc.* *ff* *p*

*f* *ffp* *cresc.* *ff* *p*

*f* *ffp* *cresc.* *ff* *p*

*f* *ffp* *cresc.* *ff* *p*

Espressivo, non troppo Adagio. (♩=80-96.)

2 Flöten.

2 Hoboen.

2 Clarinetten in B.

2 Fagotte.

I. II.

4 Hörner in F.

III. IV.

2 Trompeten in F.

3 Posaunen  
und Basstuba.

Pauken in B. F.

The woodwind and percussion section consists of seven staves. The top four staves are for Flutes (2), Oboes (2), Clarinets in B-flat (2), and Bassoons (2). The next three staves are for Horns in F (4), Trumpets in F (2), and Trombones/Euphonium/Tuba (3). The bottom staff is for Drums in B-flat and F. All staves are in 2/4 time and contain rests.

Espressivo, non troppo Adagio. (♩=80-96.)

Violine I.

Violine II.

Bratsche.

Violoncell.

Contrabass.

The string section consists of five staves: Violin I, Violin II, Viola, Violoncello, and Contrabasso. The Violin I part starts with a *p dolce* dynamic and includes a triplet in the final measure. The Violin II, Viola, and Violoncello parts start with a *p* dynamic and include a *cresc.* marking. The Contrabasso part is mostly rests. All staves are in 2/4 time.

1

1

*rit.* *tempo* *rit.* *2 tempo* *a 2.*

*pp* *pp* *mf* *cresc.*

*pp* *pp* *mf* *marc.*

*pp* *pp* *mf* *a 2. mf cresc.*

*pp* *pp* *mf* *marc. cresc.*

*pp* *pp* *mf* *cresc.*

*p* *pp* *cresc.* *mf marc.* *cresc.*

*tr* *p* *tr* *cresc.*

*rit.* *tempo* *rit.* *2 tempo*

*pp* *cresc.* *mf* *cresc.*

*pp* *cresc.* *mf* *cresc.*

*pp* *cresc.* *mf* *cresc.*

*pp* *cresc.* *mf* *cresc.*

*pp* *cresc.* *mf* *cresc.*

*pp* *arco* *mf* *cresc.*

- System 1:** Features a vocal line and piano accompaniment. Dynamics include *f* and *f cresc.*. A marking "a 2." is present above the vocal line.
- System 2:** Continues the vocal and piano parts. Dynamics include *f*, *f cresc.*, *p cresc.*, and *mf*.
- System 3:** Includes a trill in the bass line. Dynamics include *p cresc. molto* and *cresc.*.
- System 4:** Features a "divisi" marking above the piano part. Dynamics include *f cresc.*.

*dim. molto*

*a 2.*

*rit.* **3** tempo

*mf* *cresc.* *mf* *cresc.* *mf* *cresc.* *p* *cresc.* *mf marc.* *mf* *cresc.*

*cresc.* *mf* *cresc.* *cresc.* *mf* *cresc.* *cresc.* *mf* *cresc.* *cresc.* *mf* *cresc.* *arco* *cresc.* *p* *cresc.*

*a 2.*

3 7

*poco string.*

*poco rit. e dim. molto*

*poco rit. e dim. molto*

*poco rit. e dim. molto*

tempo

tempo

tempo

*p* *cresc.* *f*

*p* *cresc.* *f*

*p* *cresc.* *f*

*p* *cresc.* *f*

*p* *f* *p*

*p* *f* *p*

*p* *f* *p*

*p* *f* *p*

*p* *f* *p*

*p* *f* *p*

6 poco a poco string. a 2.

Animato.

Animato.

7

*p* *f* *espress.* *dim.* *pp*

*p* *pp3* *marc. ed espress.* *3*

7

*cresc.* *pp* *arco* *pp* *3* *p* *Vello I marc.* *arco* *pizz.* *pp* *pp*

**System 1 (Piano):**

- Measure 1: *mf*
- Measure 2: *dim.*
- Measure 3: *pp*

**System 2 (Violin):**

- Measure 1: *f*
- Measure 2: *dim.*
- Measure 3: *pp*

**System 3 (Piano):**

- Measure 1: *f*
- Measure 2: *dim.*
- Measure 3: *pp*

Additional dynamic markings include *pp* in the piano part of the first system and *mf* in the violin part of the third system.

8

*pp* *mf* *cresc.*

*pp* *mf* *cresc.*

*pp* *mf* *cresc.*

*mf* *cresc.*

*mf*

8

*pp* *mf*

*pp* *mf*

*pp* *mf*

*pp* *mf*

*pp* *arco* *mf*

*pp*

*rit. tempo*

*rit.* *tempo* *rit.* **9** *tempo*

*rit.* *tempo* *rit.* *tempo*

*rit.* *tempo* *rit.* **9** *tempo*

*con sordino*

*pizz.*

ppp

ppp

p

p

*molto espressivo*

*con sordino*

*pizz.*

*arco*

pp

pizz.

p

*con sordino*

p-pp

arco

pizz.

arco

p

*con sordino*

p-pp

arco

arco

ppp

## III.

**Andante espressivo, con moto. (♩ = 96.)**

2 Flöten.

2 Hoboen.

Englisches Horn. Engl. Horn wird vom zweiten Hoboe-Bläser übernommen.

2 Clarinetten in B.

2 Fagotte.

I. II.

4 Hörner in F.

III. IV.

2 Trompeten in F.

3 Posaunen und Basstuba.

Pauken in D. G.

Harfe.

**Andante espressivo, con moto. (♩ = 96.)**  
*senza sordino*

Violine I.

Violine II.

Bratsche.

Violoncell.

Contrabass.

*mf cresc. dim. p pp*

*mf cresc. dim. p*

1

I. Poco più animato. (♩=104.)

1

I. Poco più animato. (♩=104.)

