

Tractos do Sábado Santo

Contrabass

Manoel Dias de Oliveira
(1734 - 1813)

Allegro ♩ = 110

1º Tracto

f

5 *p cresc.* *f*

10 *p cresc.* *f*

15

20 *p*

25 *f*

30 *p*

36

41 *f*

46

p cresc.

51

f p cresc. f

56

61

66

p

71

76

81

p cresc.

86

f p cresc. f

91

Allegro ♩ = 110

2º Tracto

p cresc. *f*

p *f* *p* *f*

p

f

p

f *p*

f *p* *f*

Allegro

3º Tracto

Allegro

4º Tracto

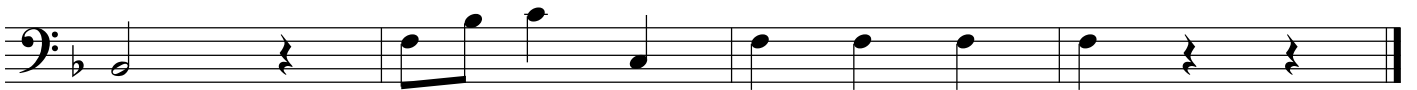
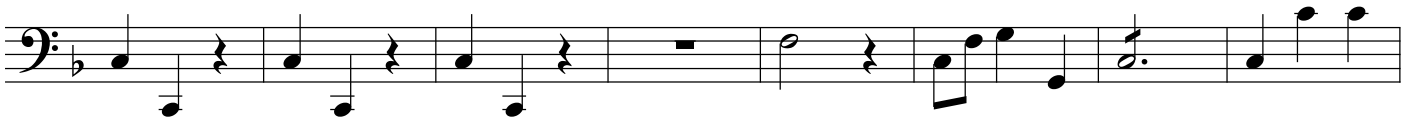

Alleluia, Confitemini e Laudate

Contrabass

Manoel Dias de Oliveira
(1734 - 1813)

Allegro ♩ = 120

Alleluia

Andante

Confitemini

Matinas do Sábado Santo
Alleluia, Confitemini e Laudate

Andante

Laudate 

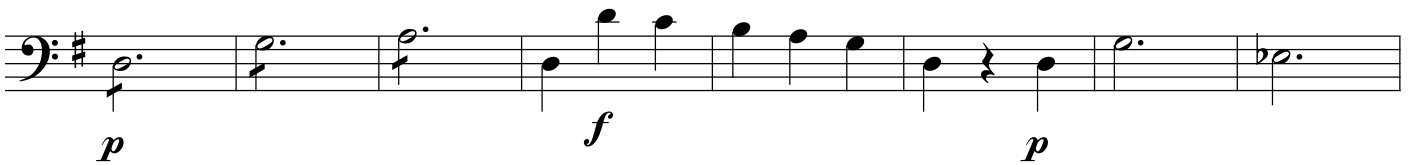

Vespere autem

Contrabass

Antífona do Magnificat

Manoel Dias de Oliveira
(1734 - 1813)

Andante

Magnificat

Contrabass

Manoel Dias de Oliveira
(1734 - 1813)

Allegro

Matinas do Sábado Santo
Magnificat

p *f* *p* *f*

p

f *p*

cresc.

f *p*

f

p *f*

p *cresc.*

f *p* *pp*

f

Matinas do Sábado Santo
Magnificat

Largo

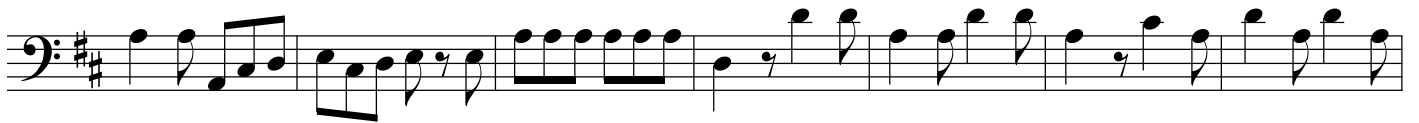

Allegro

