Sechs Chorale

von verschiedener Art

auf einer

Orgel

mit 2 Clavieren und Pedal

vorzuspielen

verfertiget von

Johann Sebastian Bach

Königl: Pohln: und Chur-Sächß: Hof-Compositeur

Capellm: u: Direct: Chor: Mus: Lips:

In Verlegung Joh: Georg Schüblers zu Zella am Thüringer Walde.

Sind zu haben in Leipzig bey Herr Capellm: Bachen, bey dessen Herrn Söhnen in Berlin und Halle, u: bey dem Verleger zu Zella.

Wachet auf rufft uns die Stimme, á 2 Clav: et Pedal, Canto fermo in Tenore.

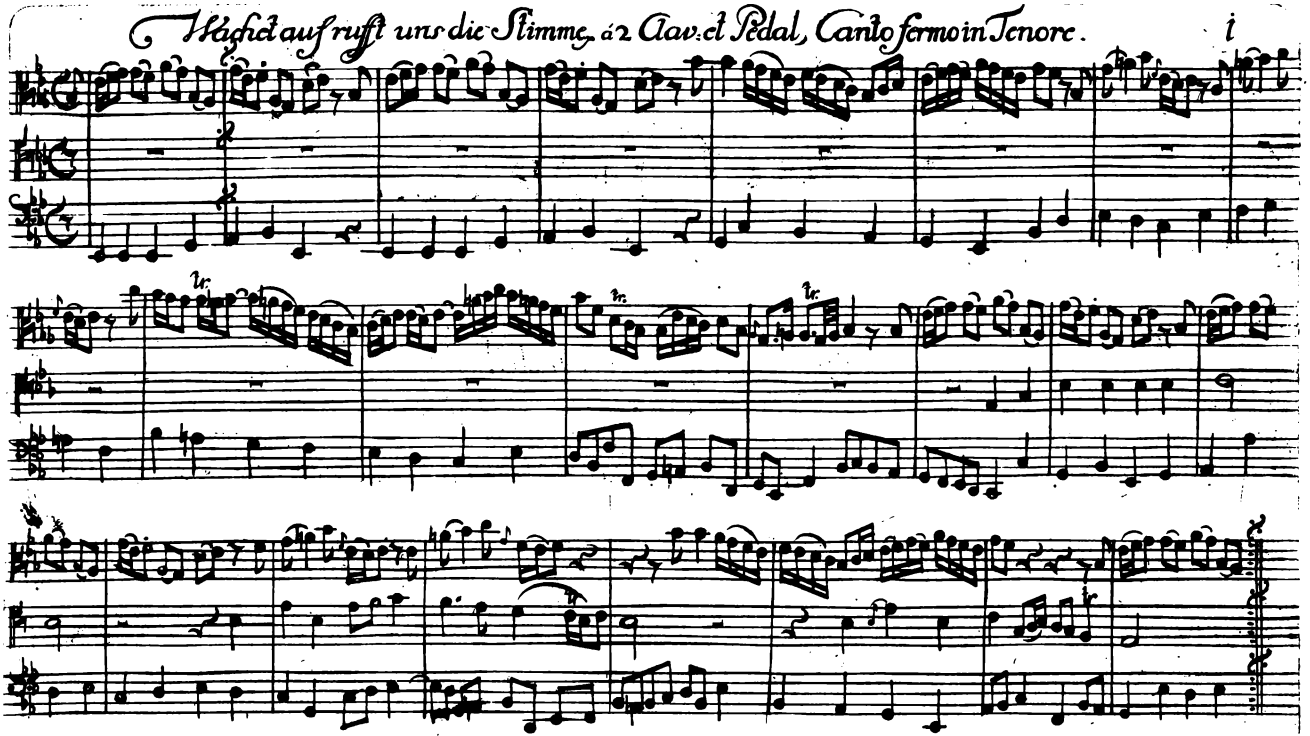

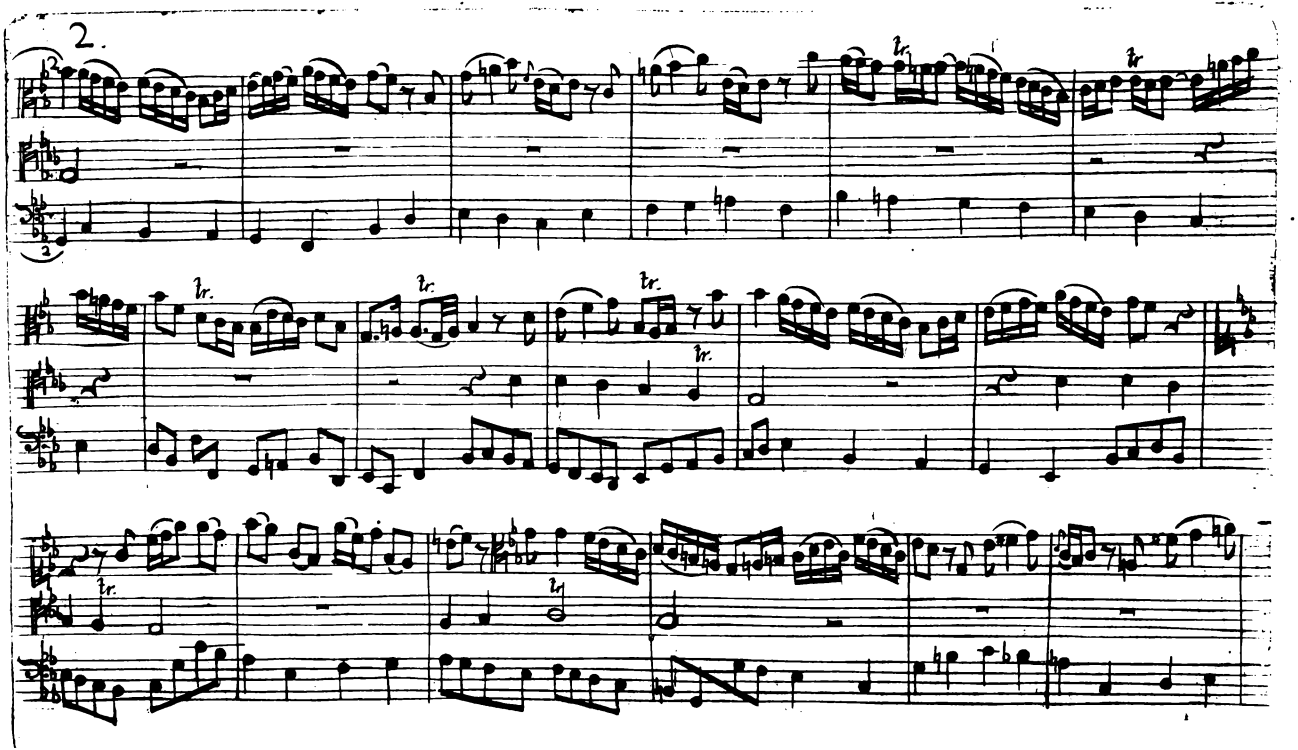
2.

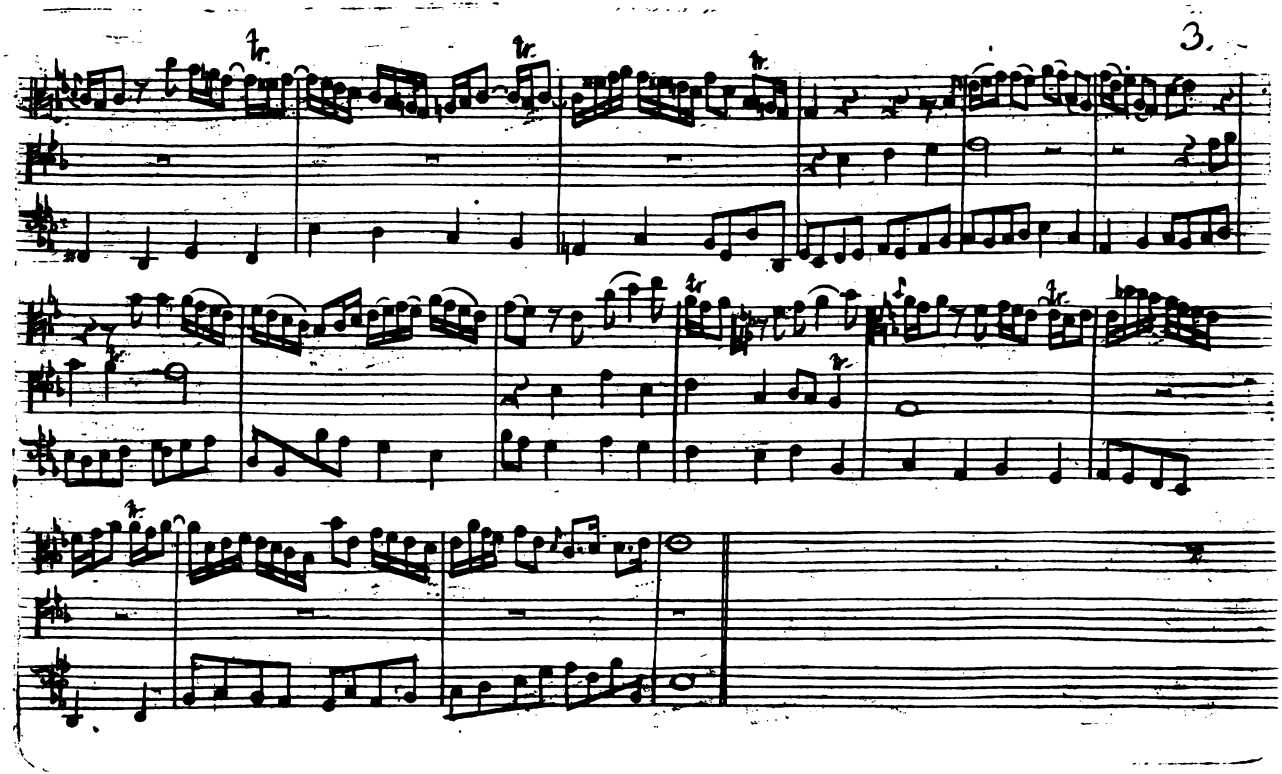

Wo soll ich fliehen hin, od. Auf meinen lieben Gott, a 2 Clav: & Pedal.

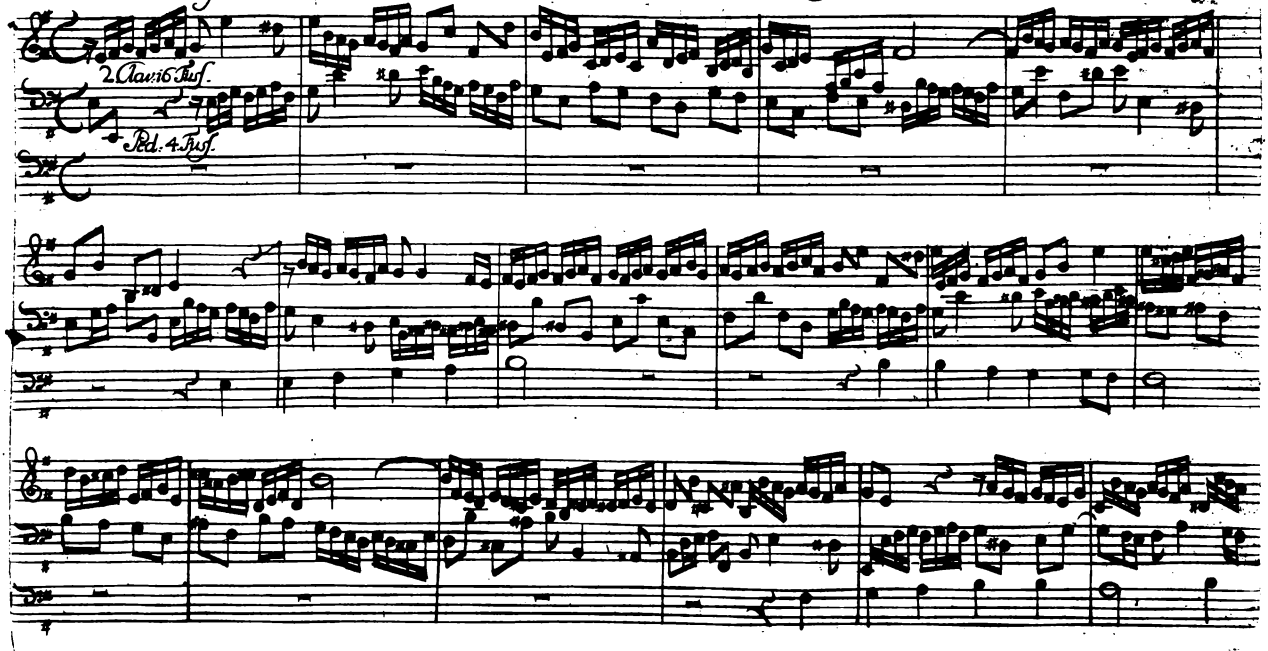

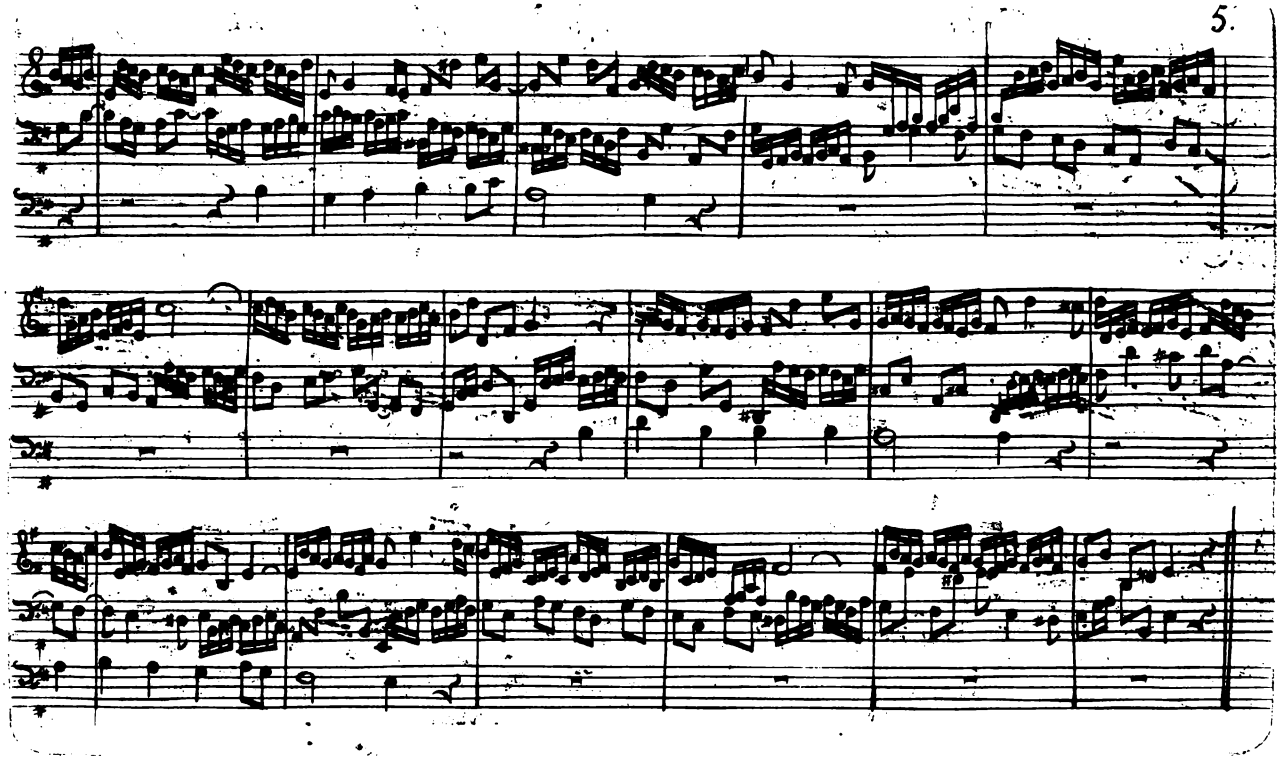

6. Wer nur den lieben Gott lässt walten

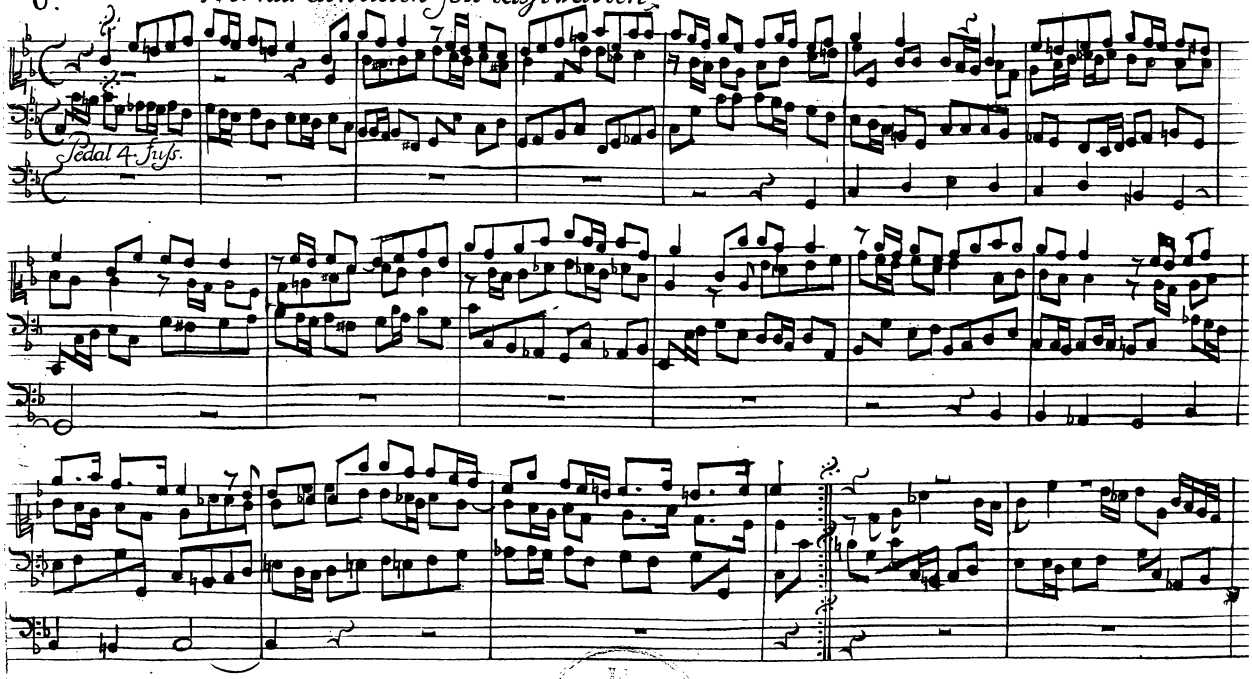

Ex Biblioth. Regia

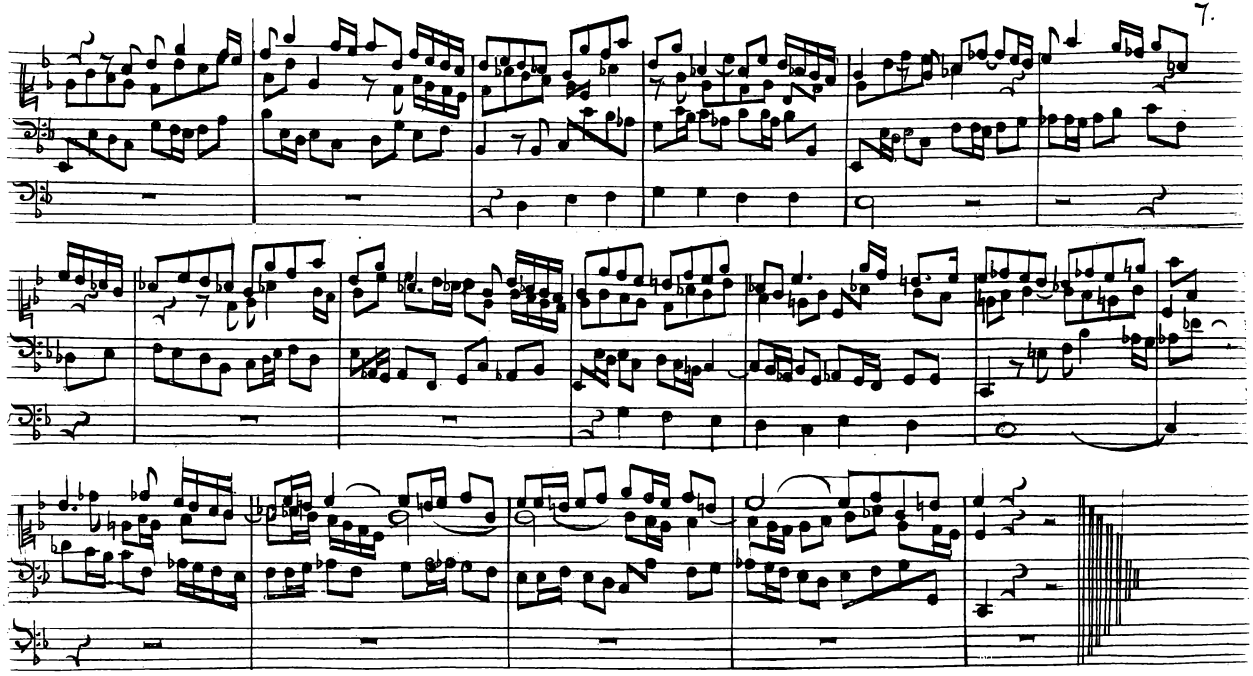

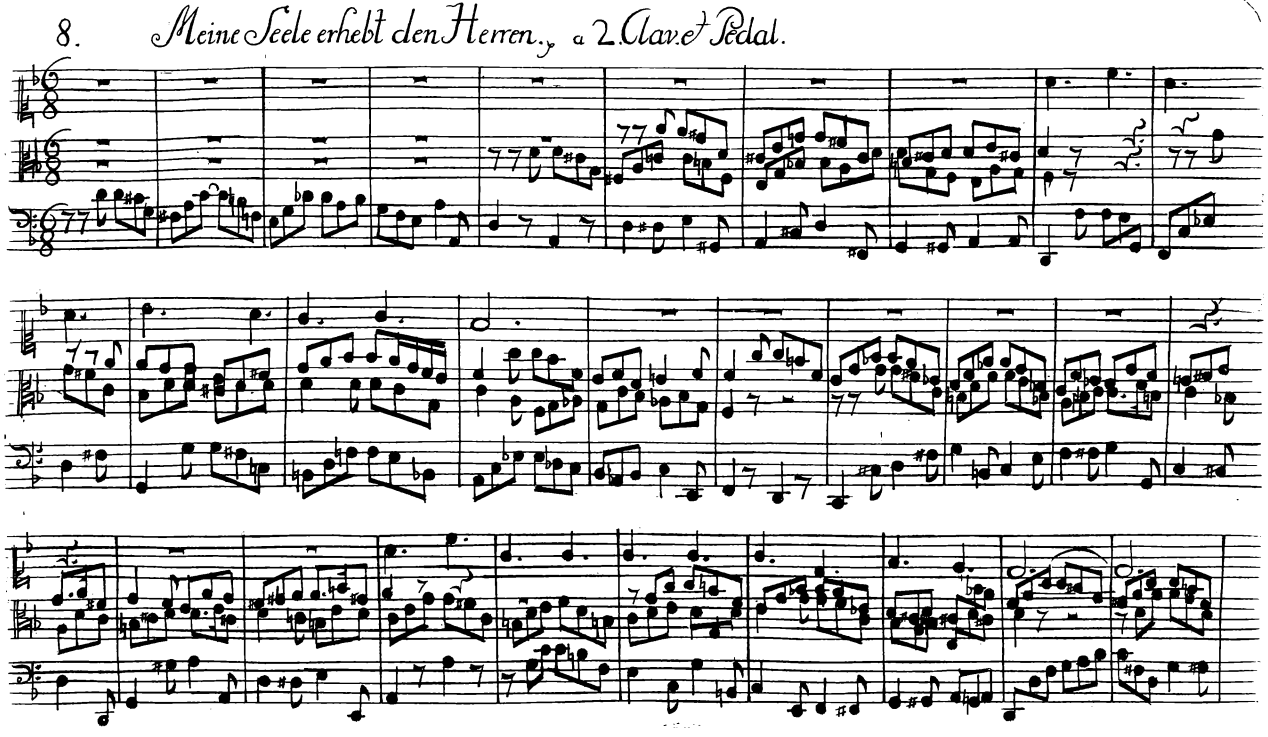
8. Meine Seele erhebt den Herren. a 2. Clav. et Pedal.

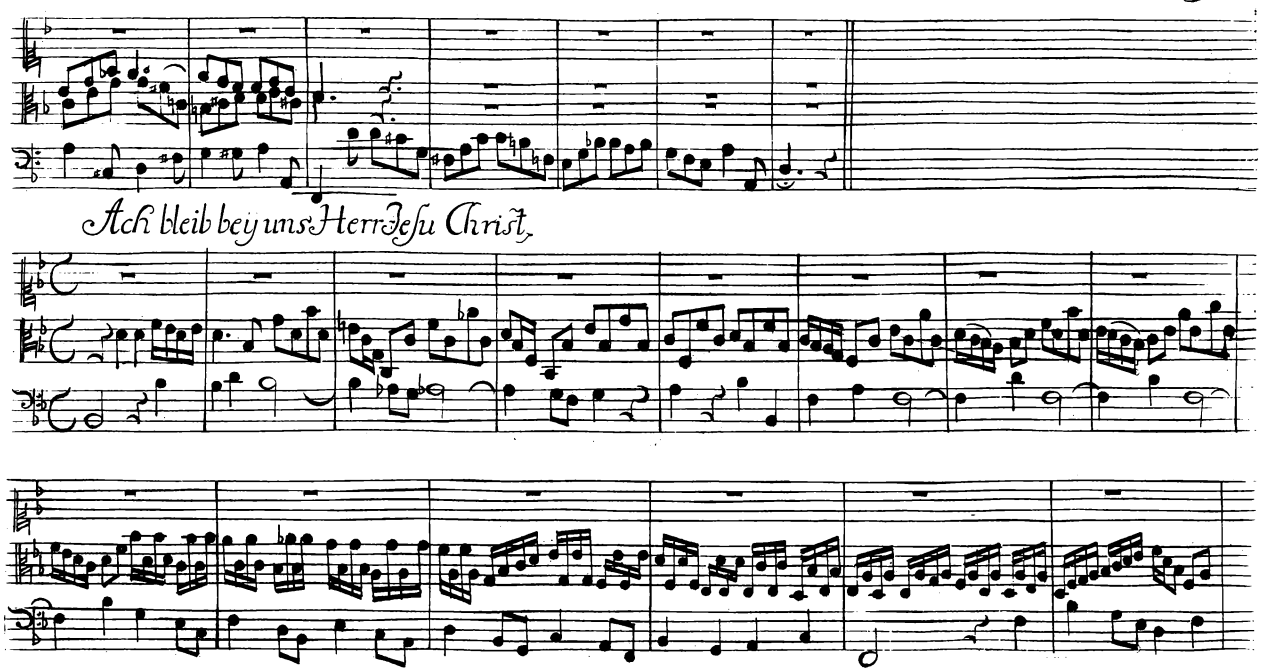
Ach bleib bey uns Herr Jesu Christ

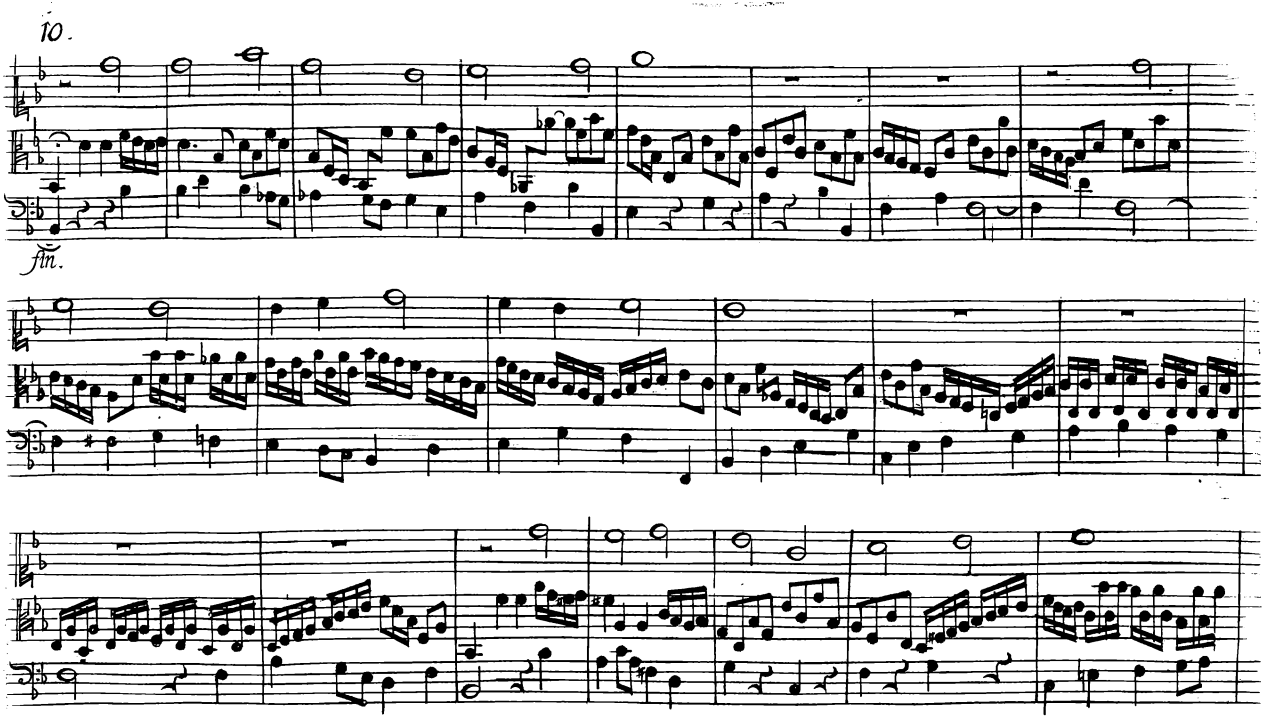
10.
ftn.

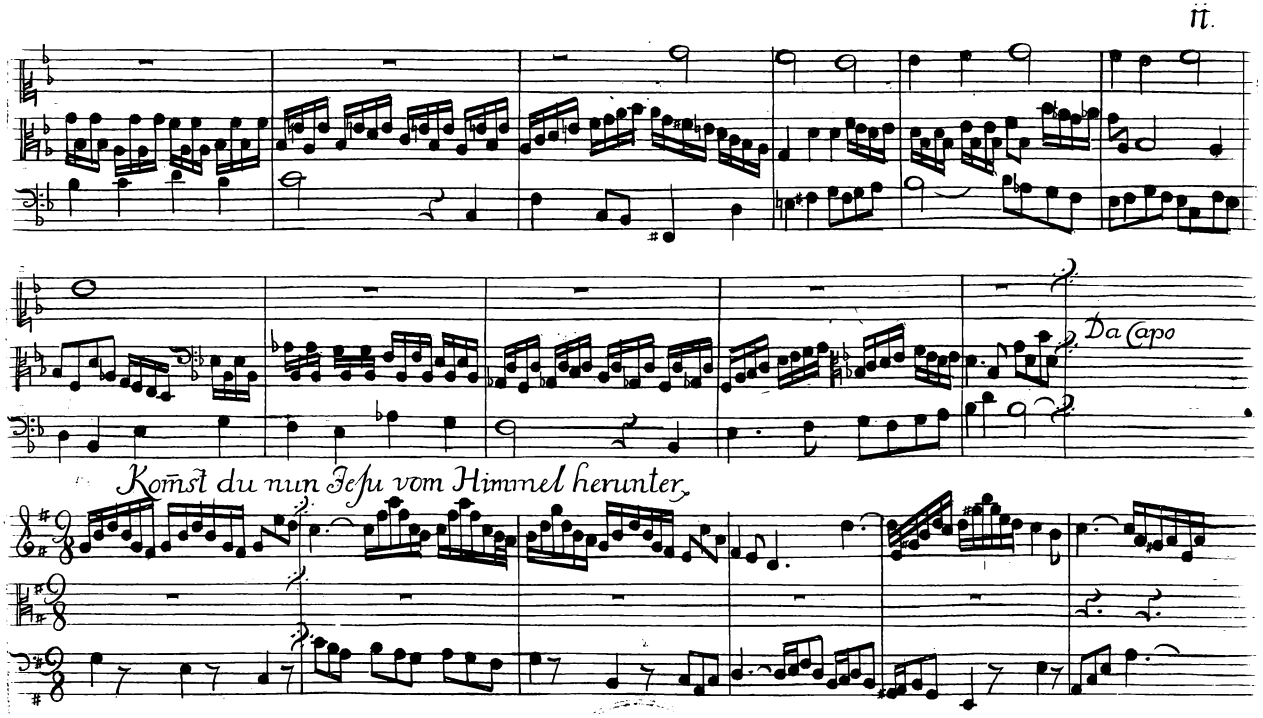
Da Capo
Kömst du nun Jesu vom Himmel herunter

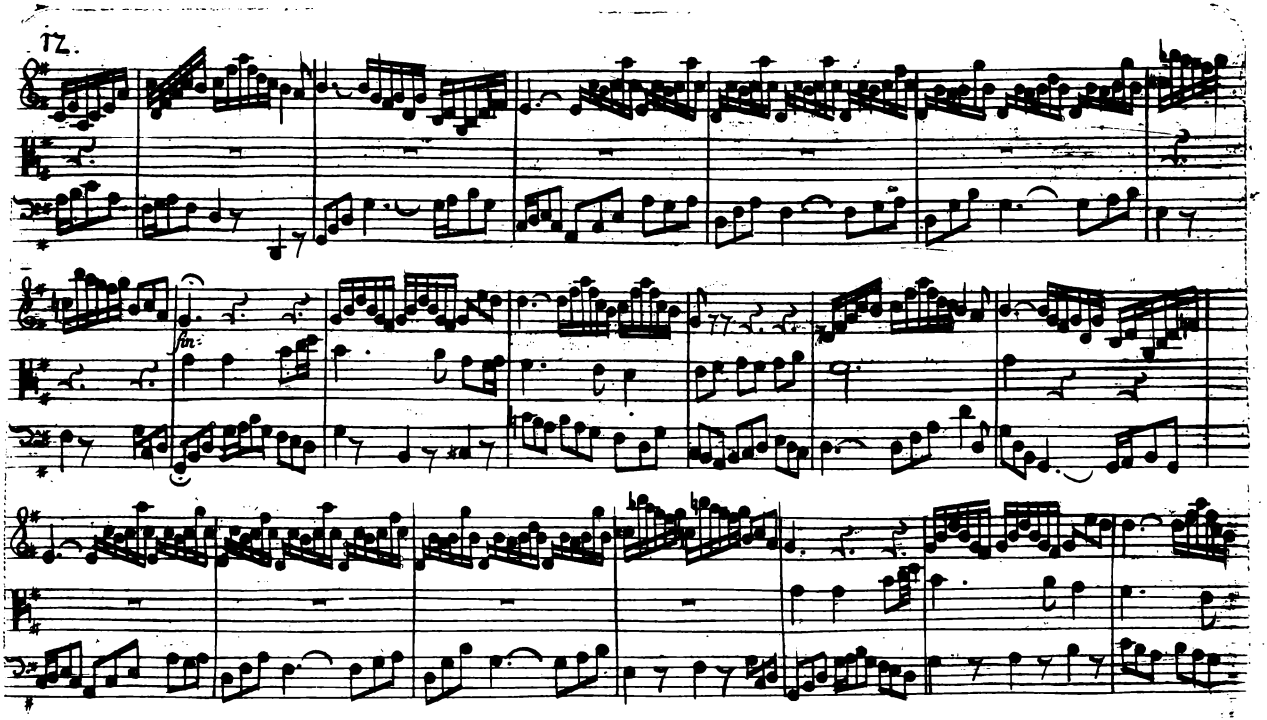
17.
fin.

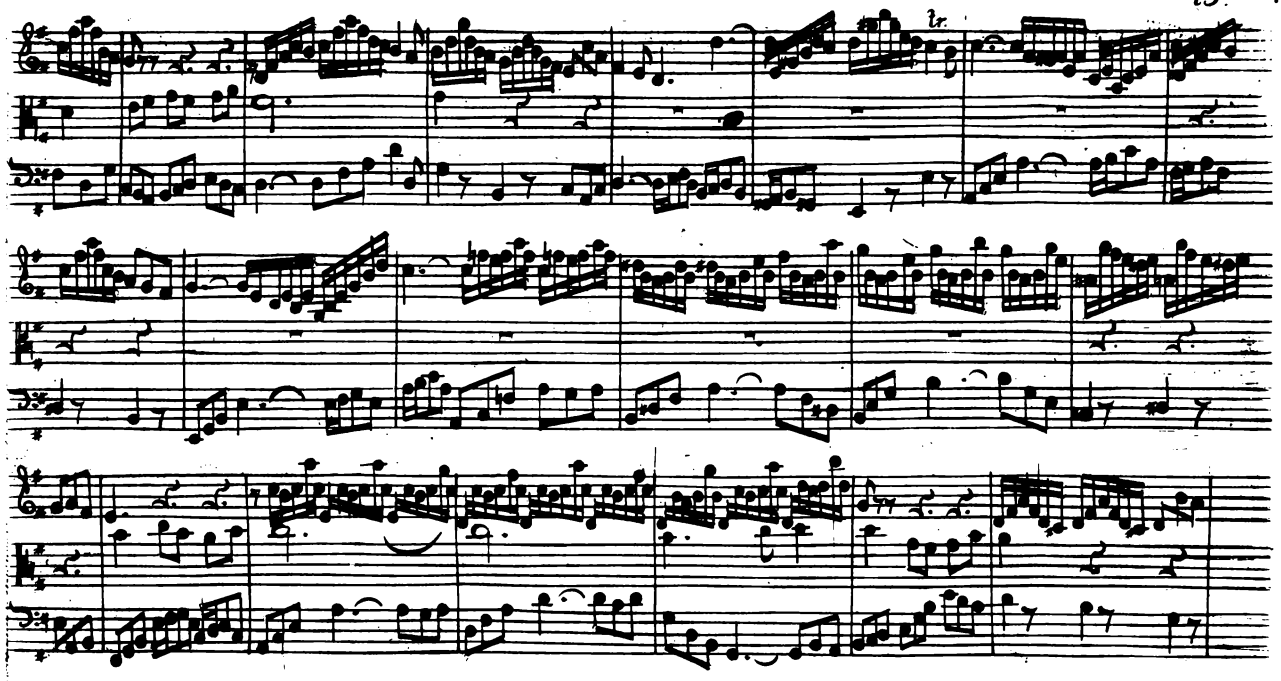
tr

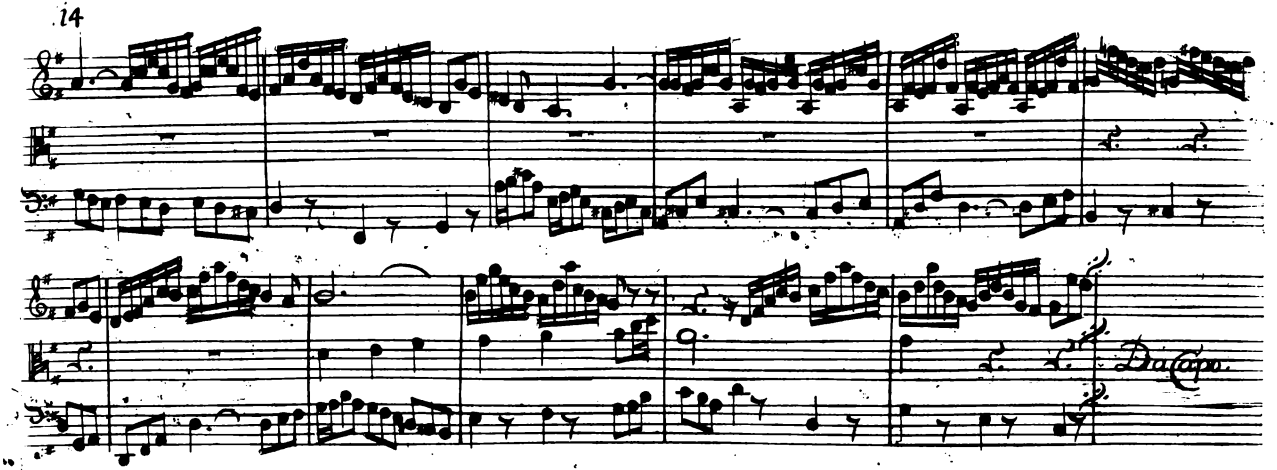
Da Capo.