

V<sup>na</sup>  
f<sup>11</sup>  
2.

Violino Secundo.

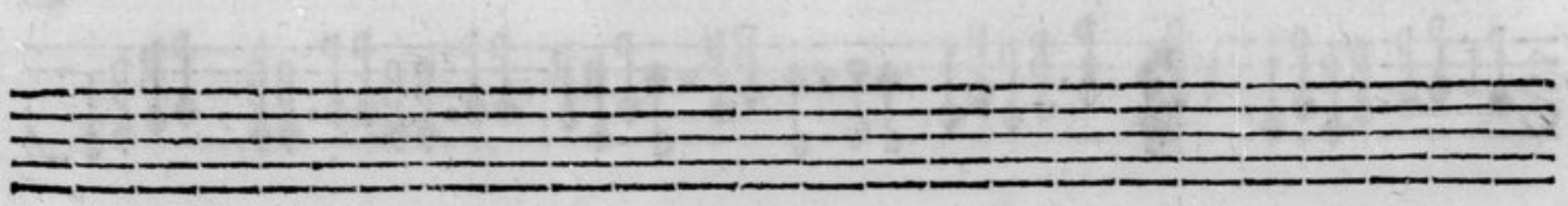

Sonata Abella.

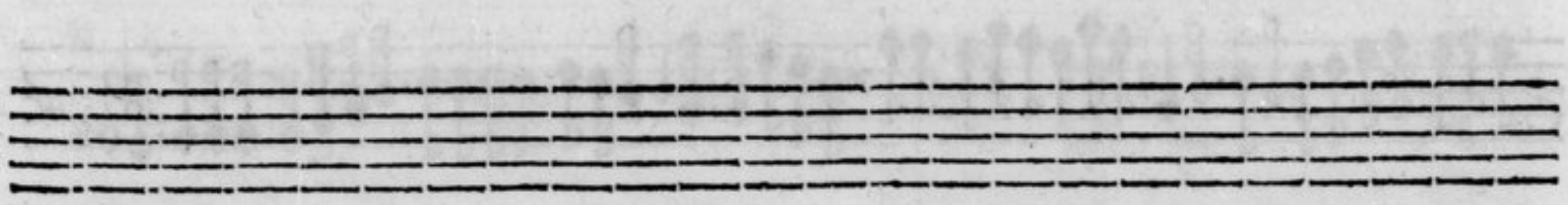
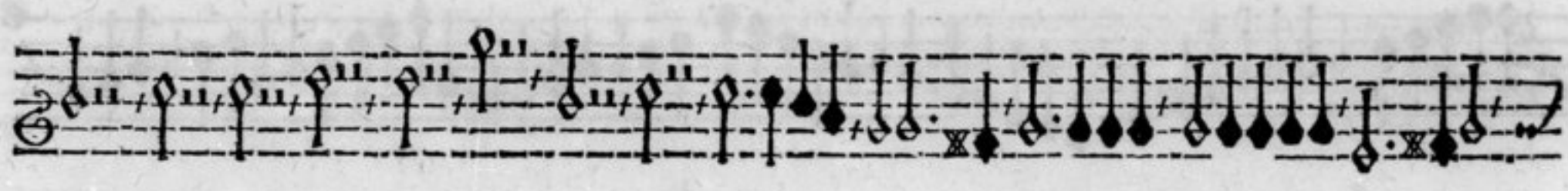
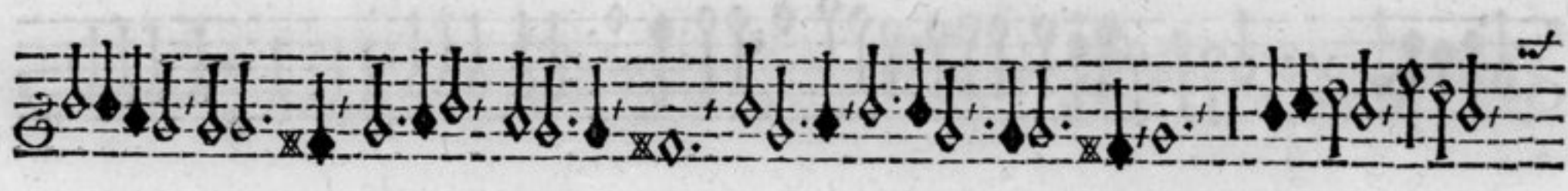

3  
2

adagio.  
Sonata Baccha.

adagio.

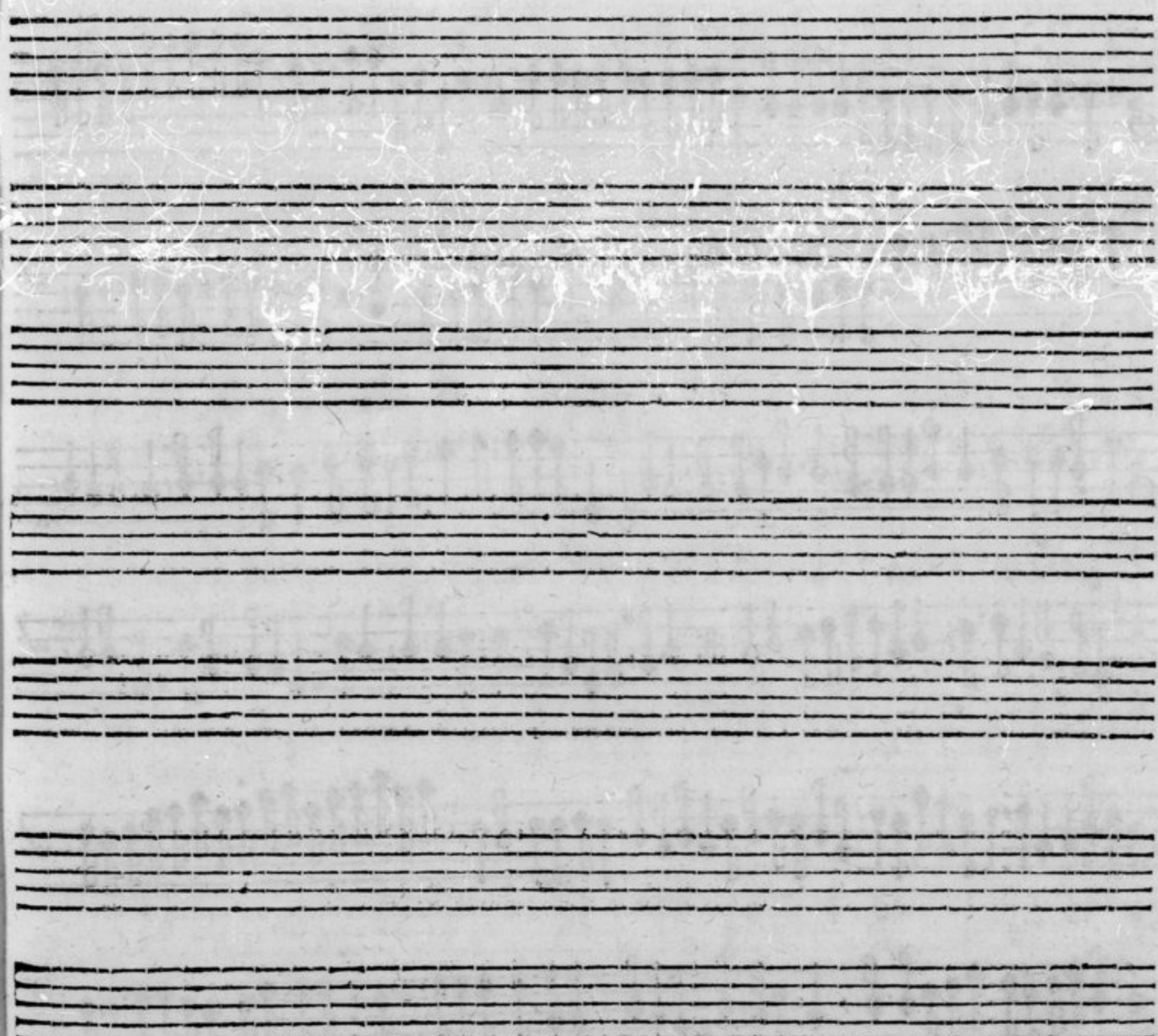
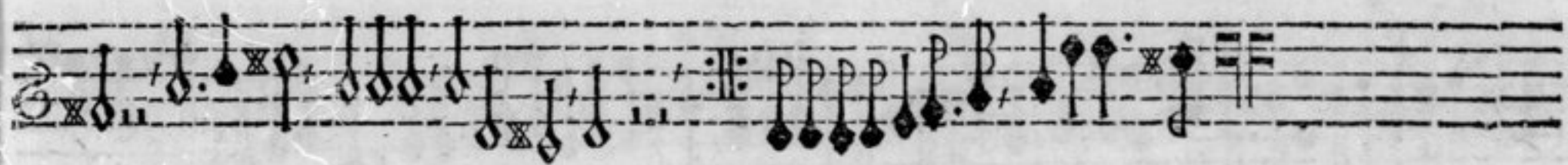
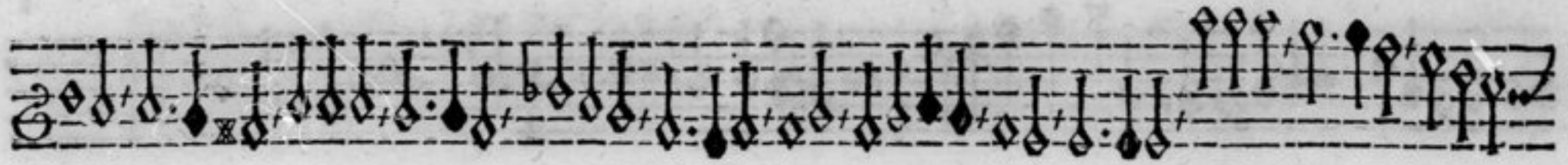

Sonata Cadmea.

6 (7) 30

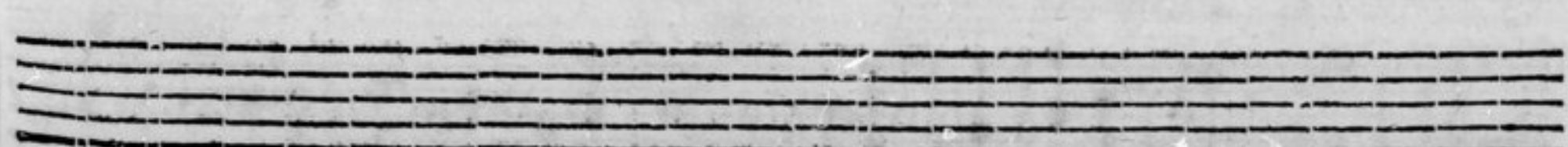
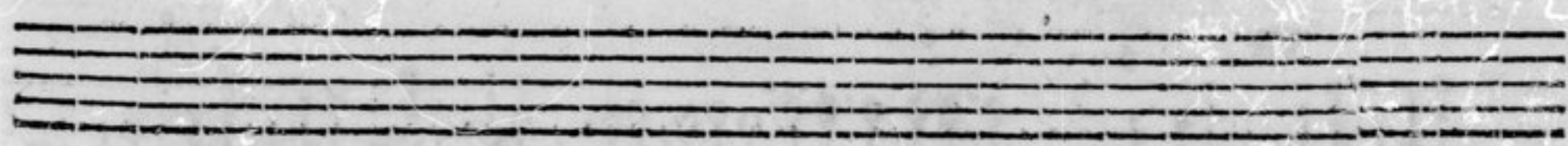
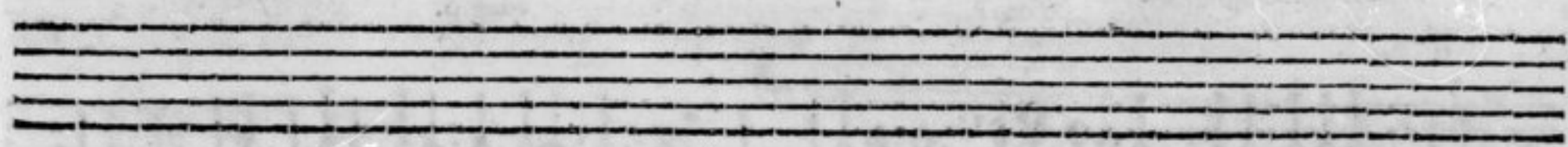
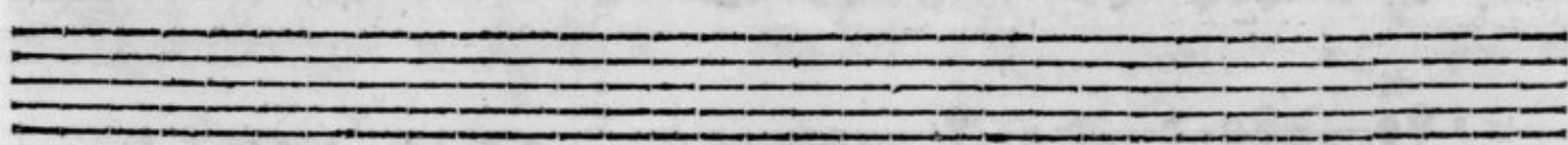
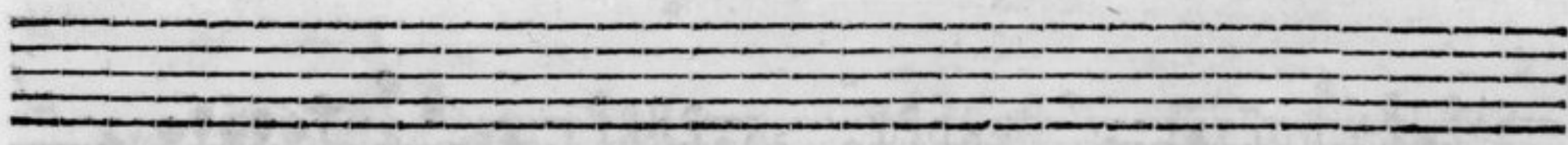

adagio.  
Sonata Dejanira.

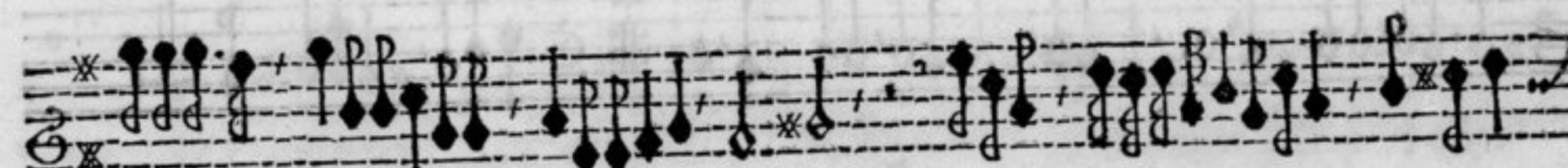

adagio.

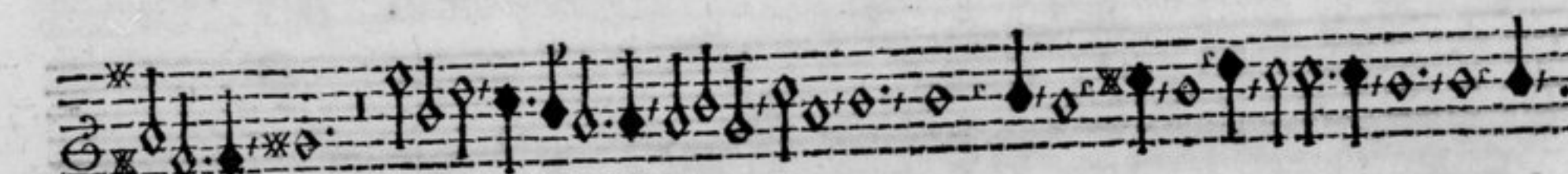

8(9)

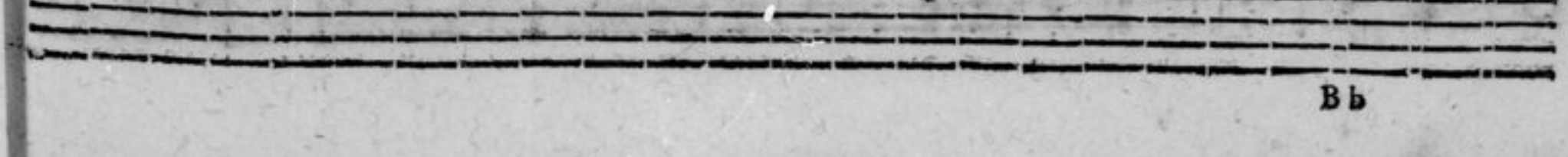
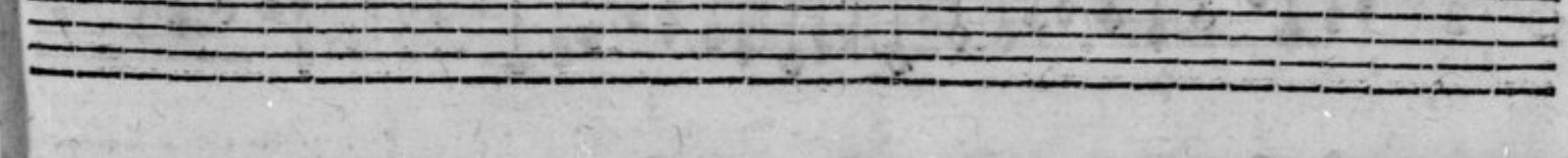
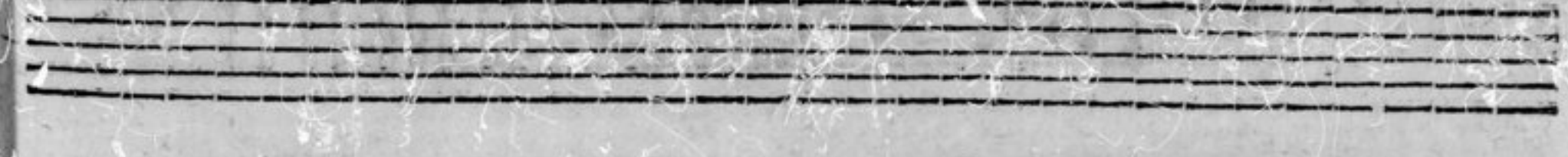
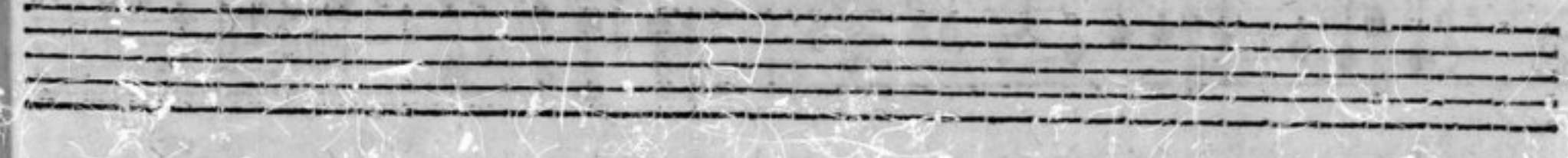
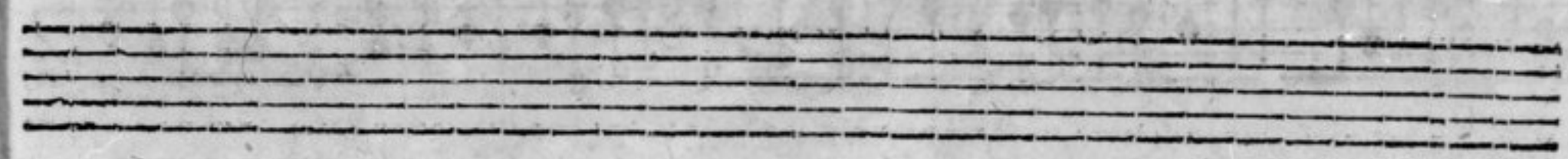
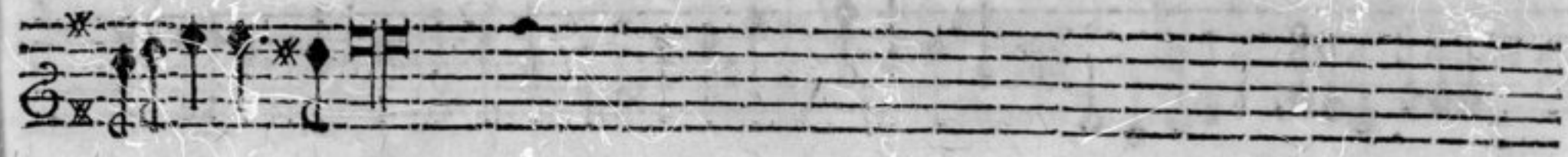
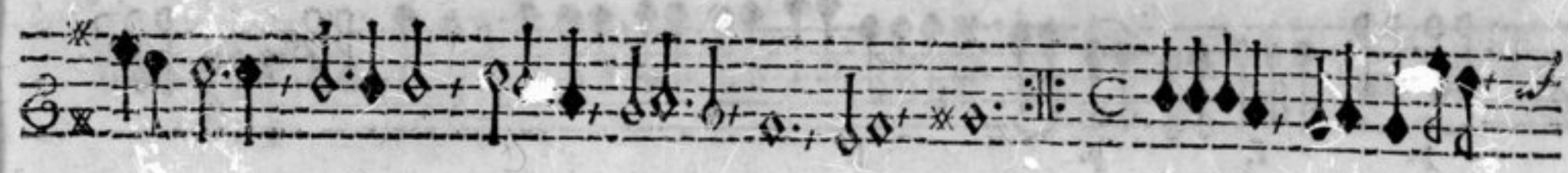

Sonata Eburna.

f. p. f.

p. f. p. f.

f. p.

3/2

← 5 (1 2) 5 →

Sonata Fabaria.

adagio.

(13) 30

pppp

pppp

allegro.

Sonata Gaba.

adagio.

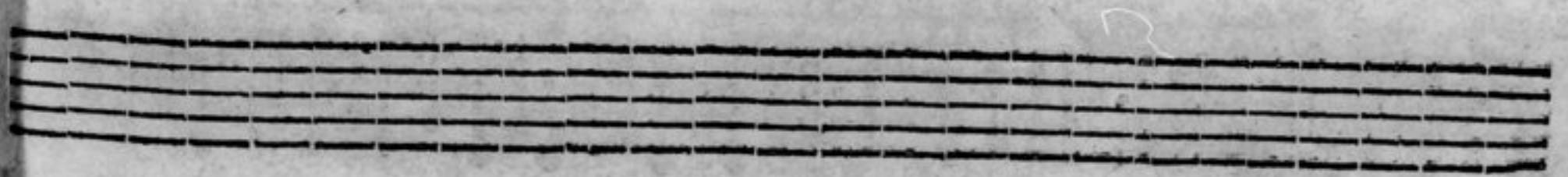
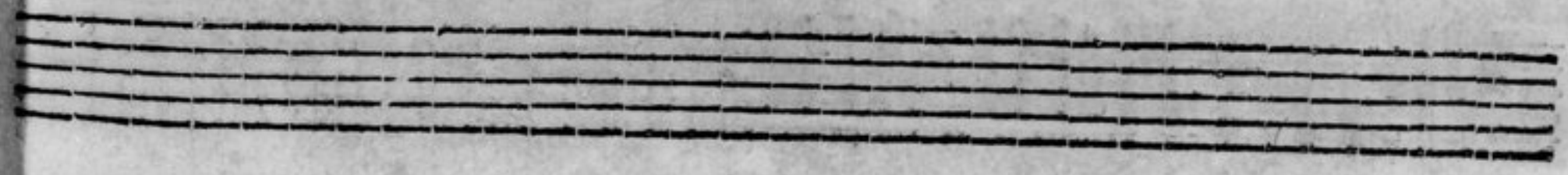
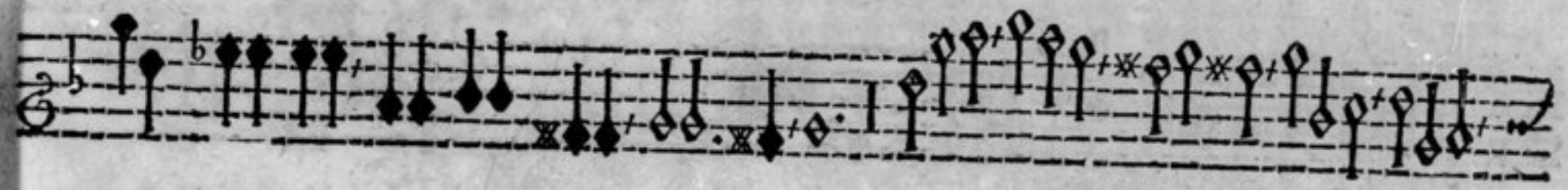
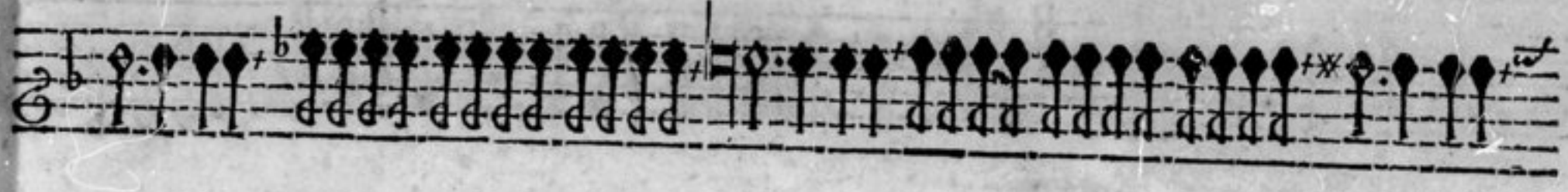

Sonata Ja.

Sonata Köhlerina.

The eleventh staff of music, the final line of notation on the page.

21

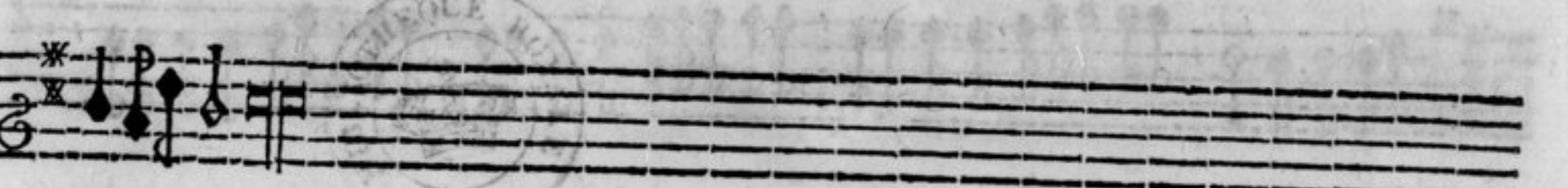

Sonata Laconia

Empty musical staves

5 (24) 40

Sonata Macra.

f. p.

f. p.

f. p.

f.

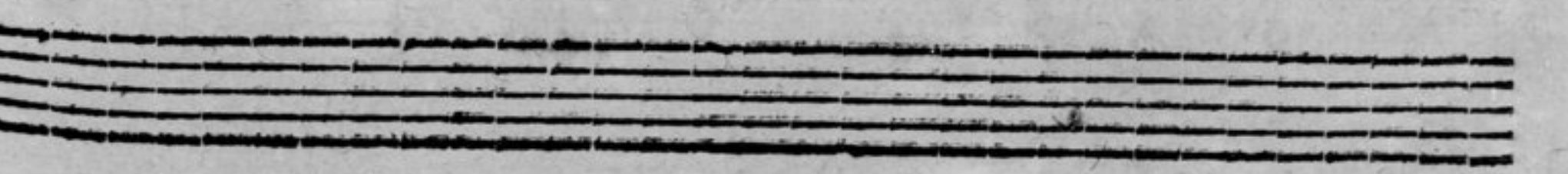
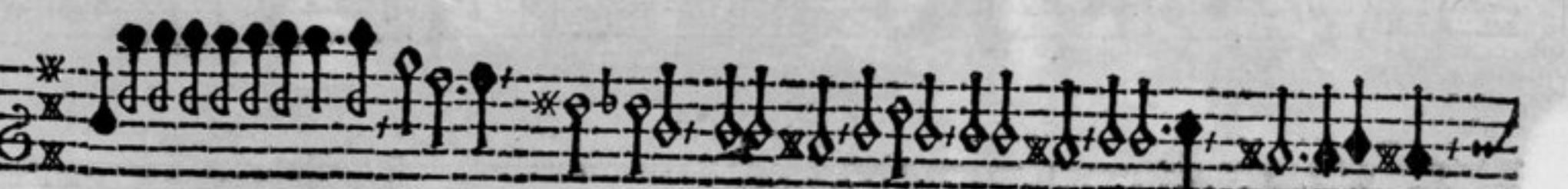
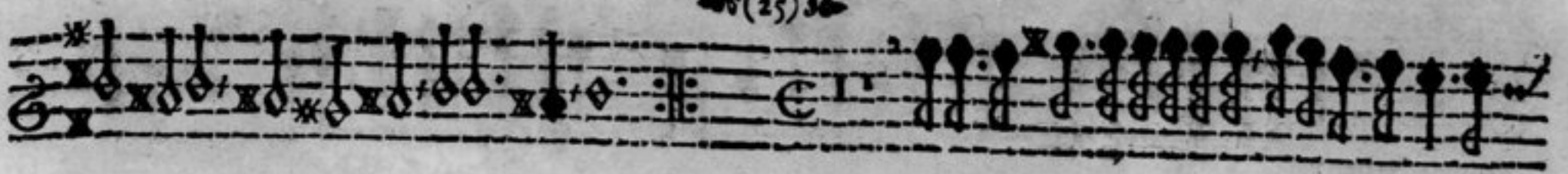

Sonata Nabathca.

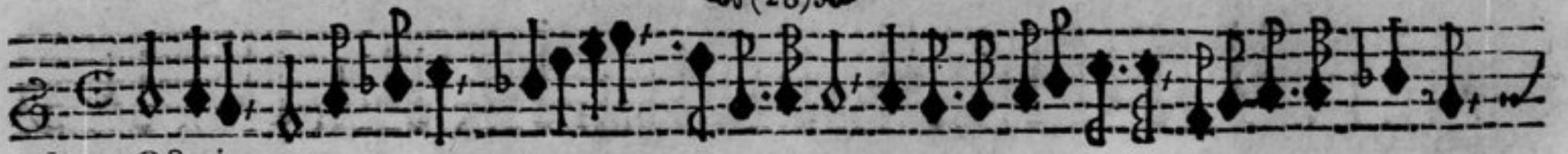

Sonata Octavia.

adagio.

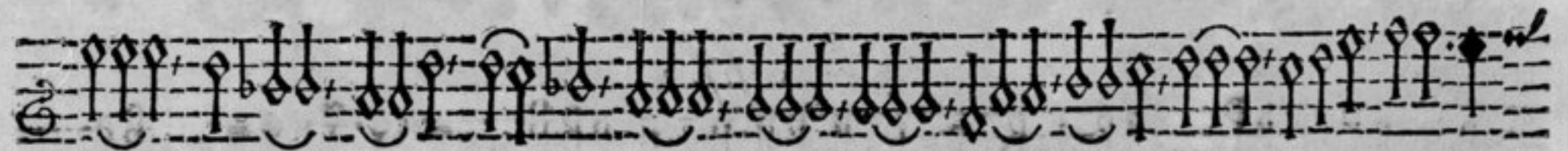

allegro.

adagio.

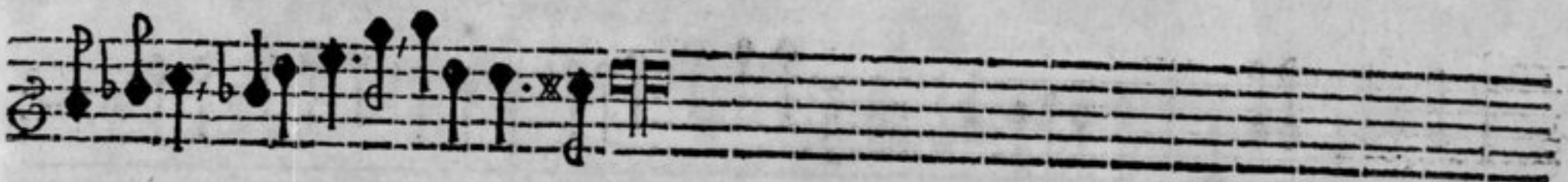

adagio.  
Sonata Padua.

31

adagio.

allegro.

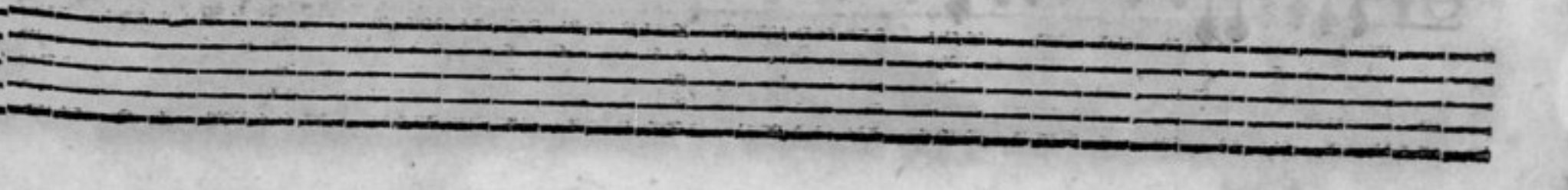

\* Sonata Quinquatria.

\*

\*

\*

\*

\*

\*

\*

\*

\*

\*

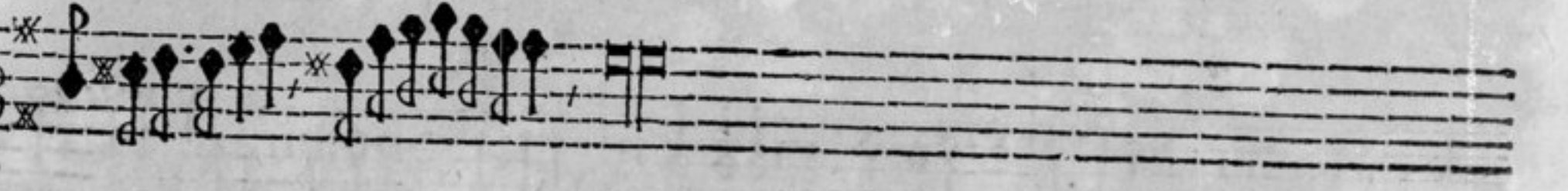
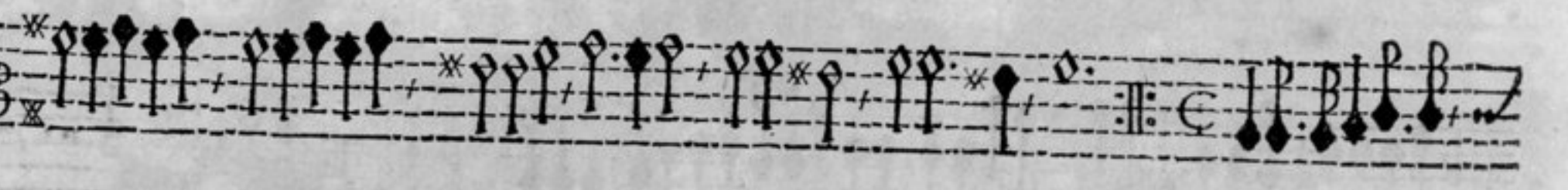
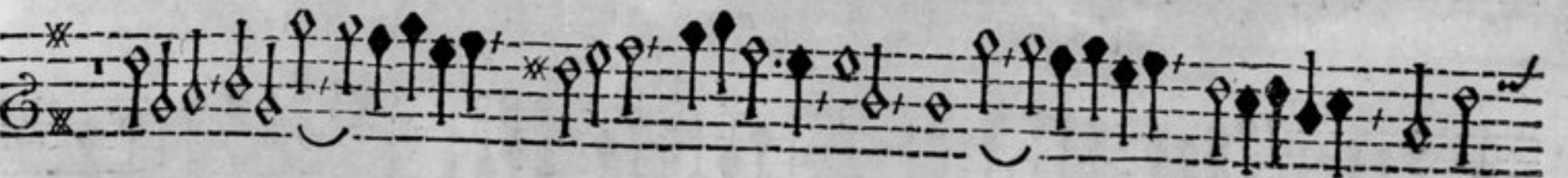
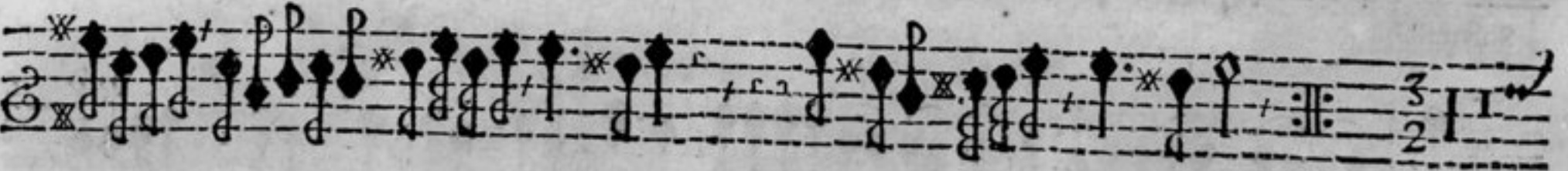

Sonata Rha.

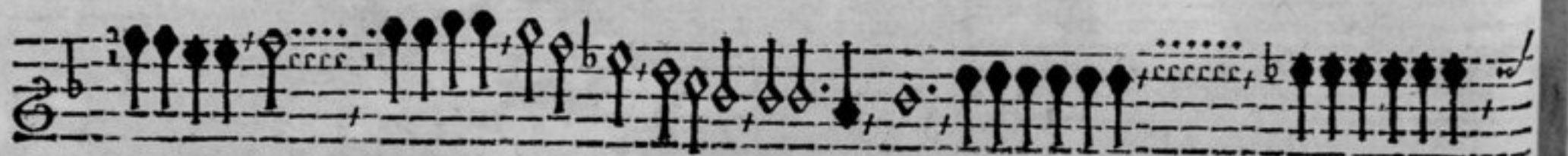
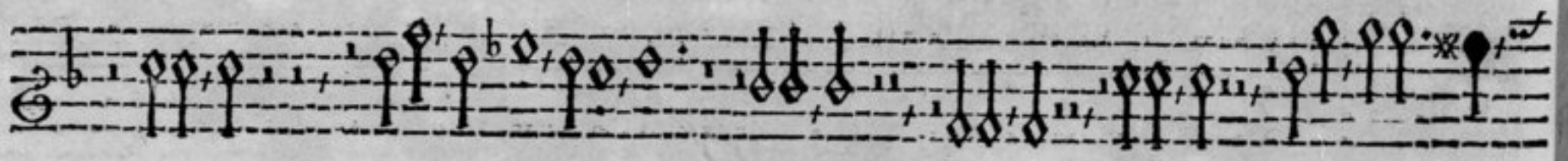

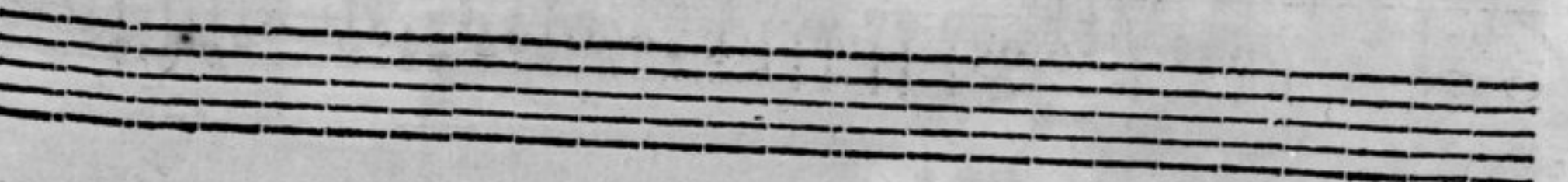
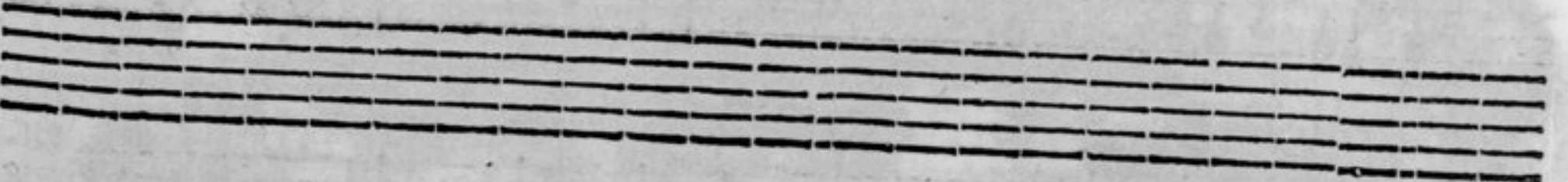
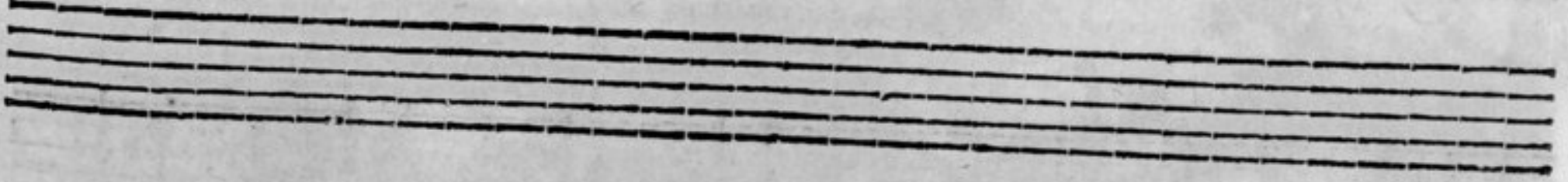
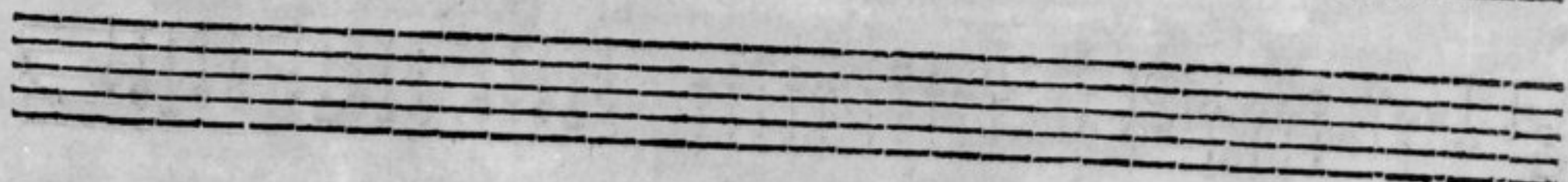

adagio.  
Sonata Sabza.

piano.

piano.

piano.

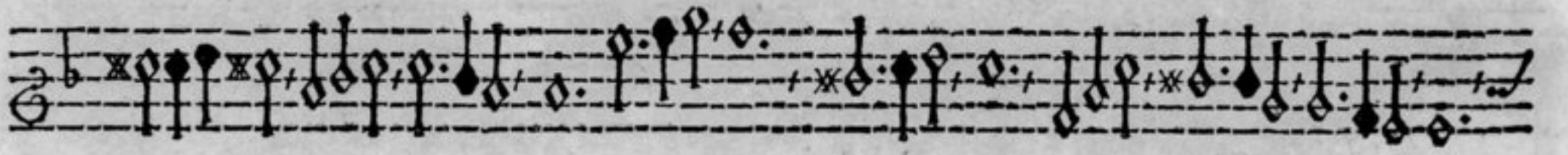

piano.

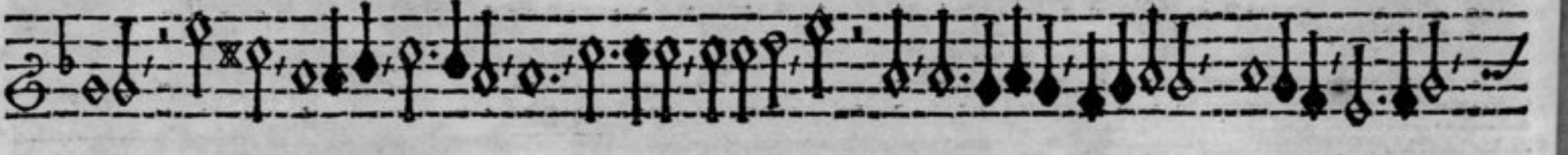

adagio.

37

piano.

piano.

piano.

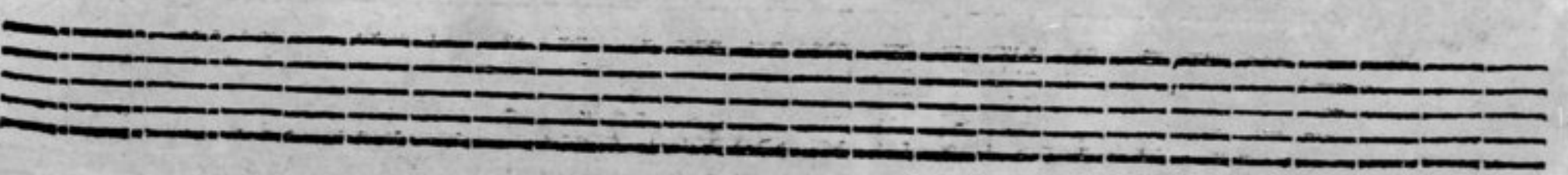
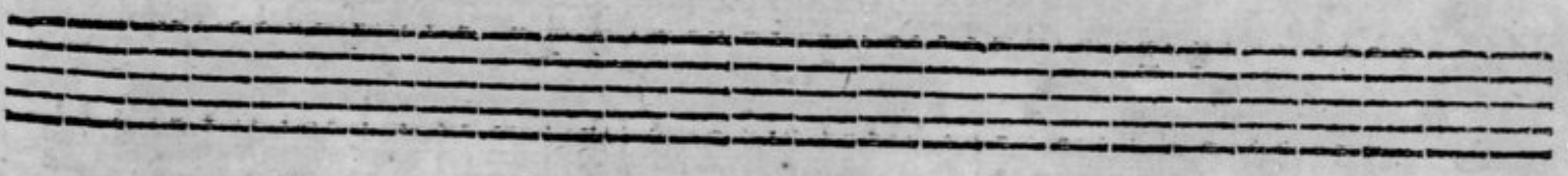
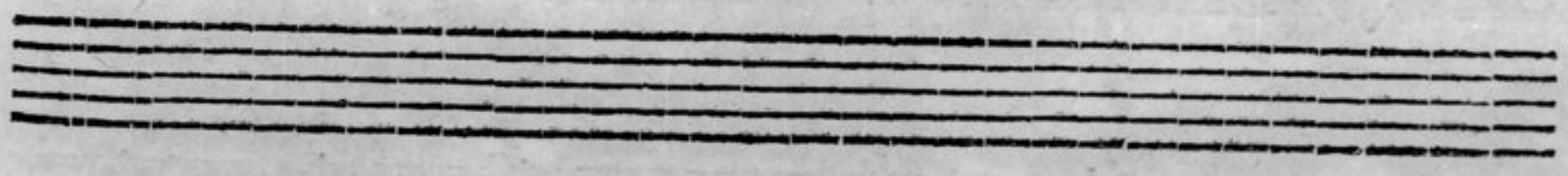

Sonata Tamara.

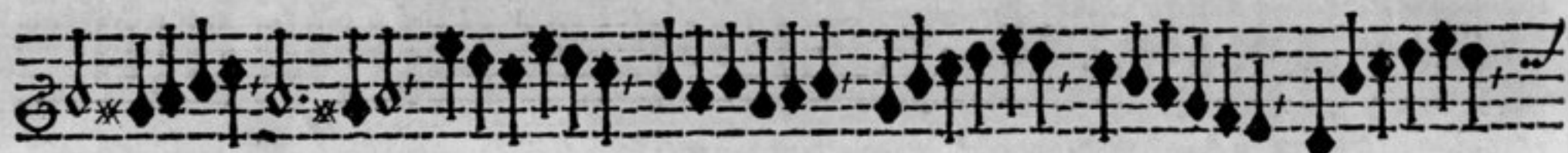
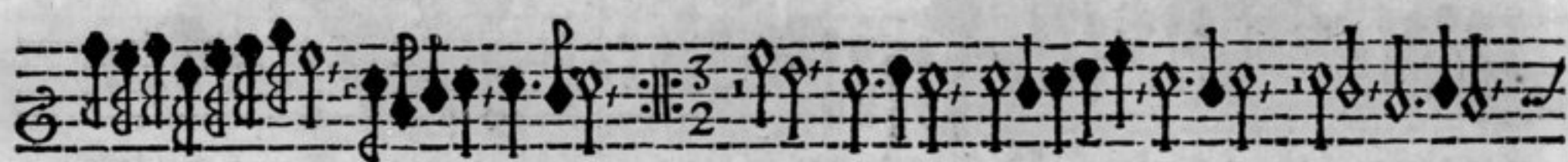

piano.

piano.

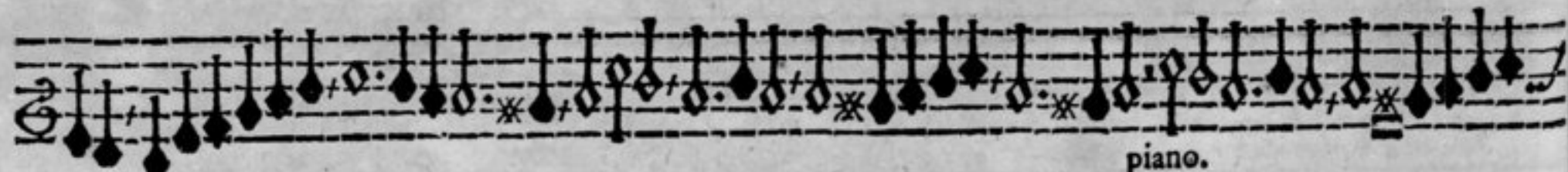

piano.

adagio.

Sonata Vacuna. adagio.

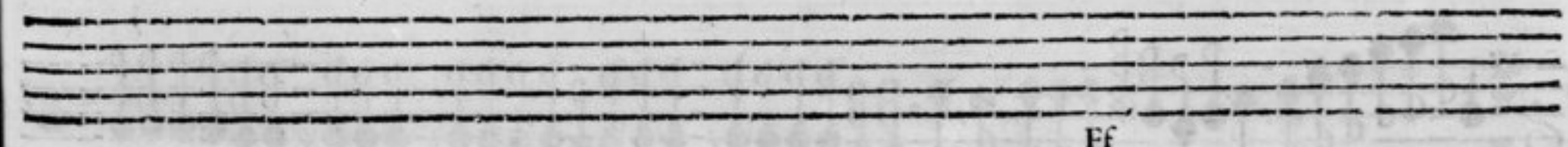
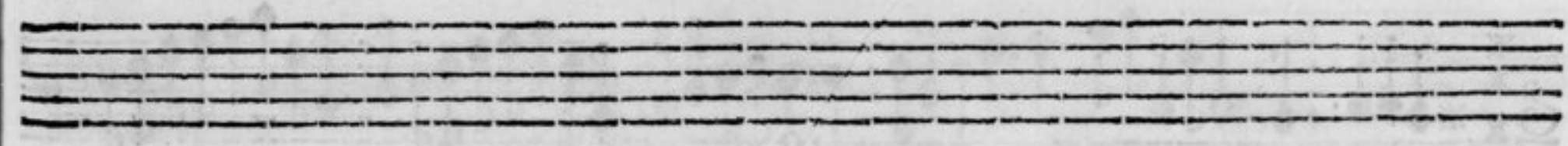
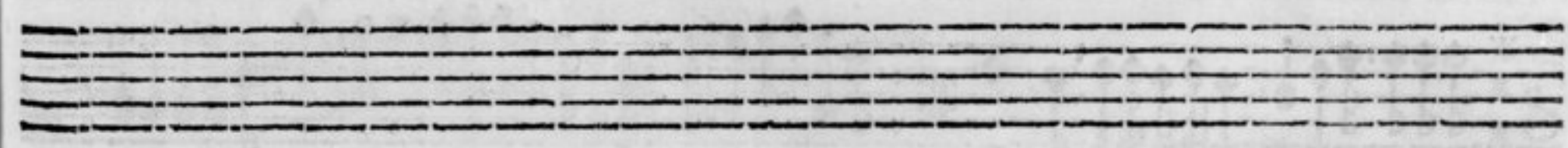
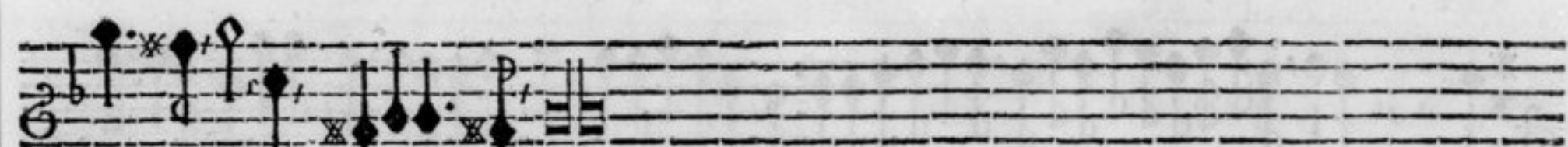
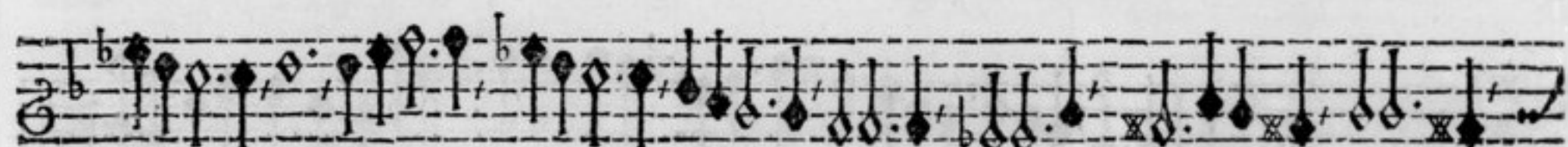
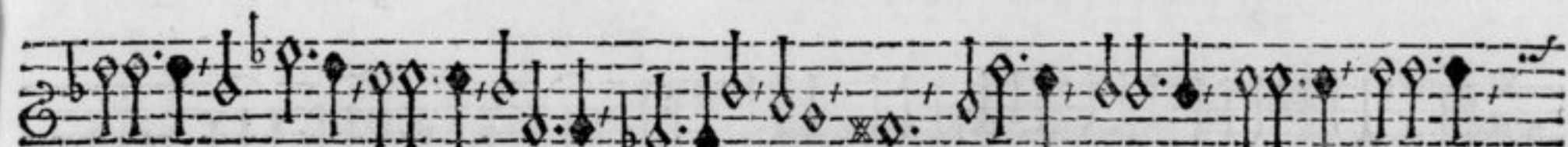
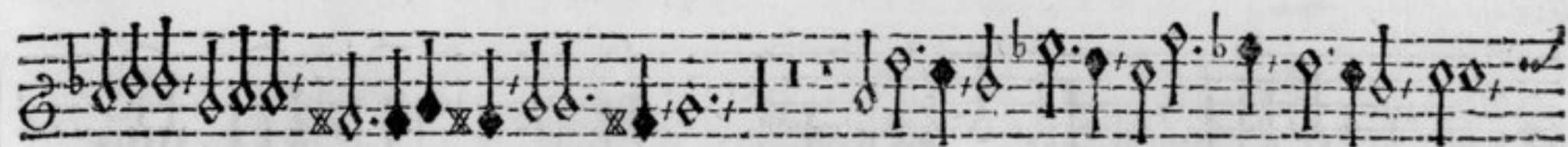
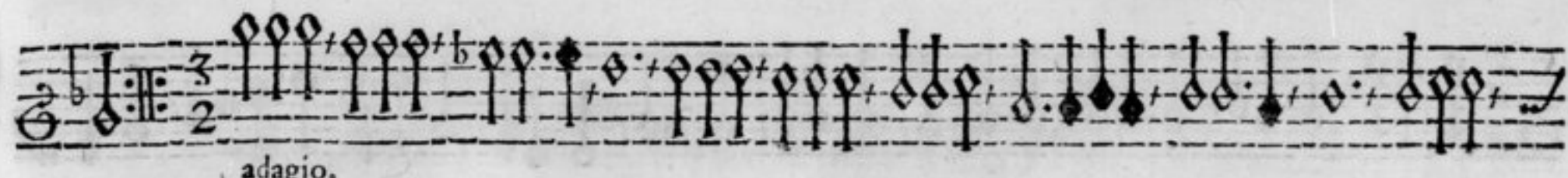

Ff

allegro.  
Sonata Wallona.

adagio.

A series of ten empty musical staves, each consisting of five lines.

Sonata Xantippea.

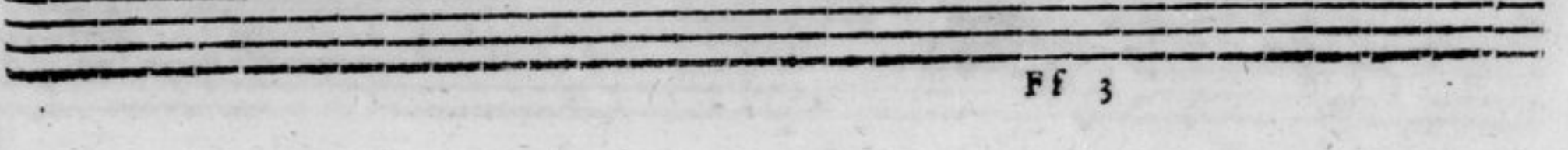
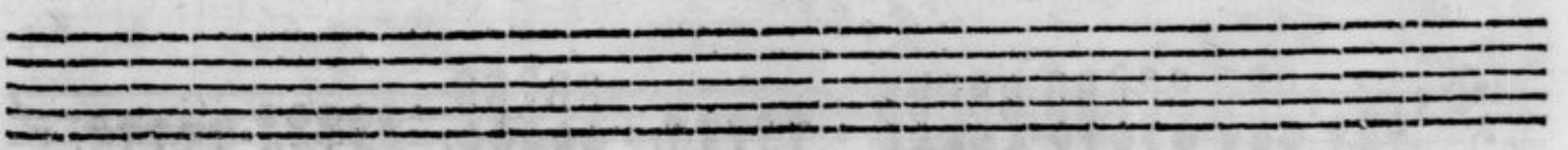
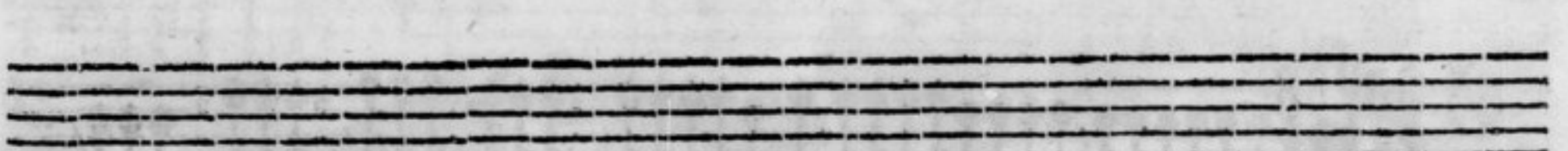
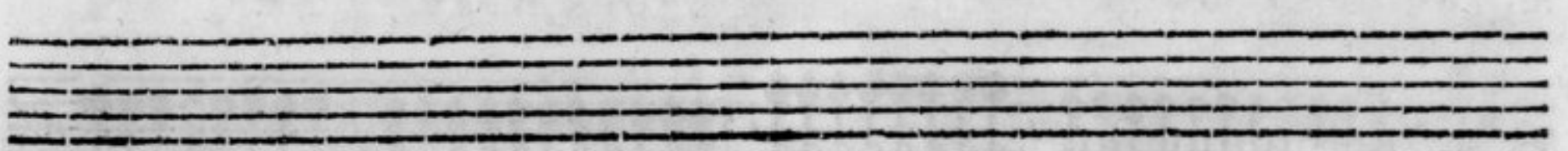
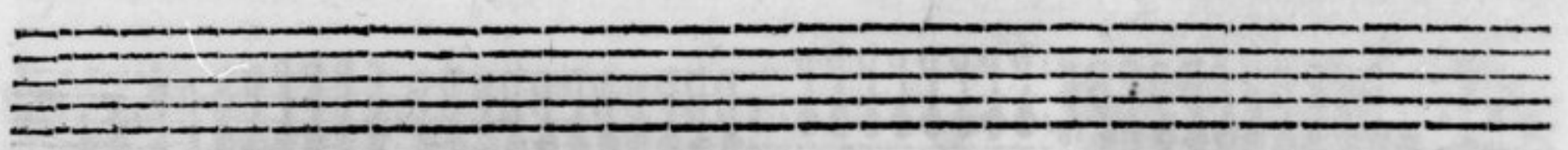
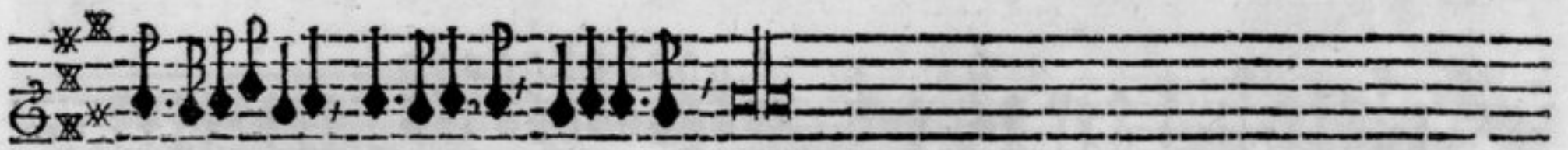
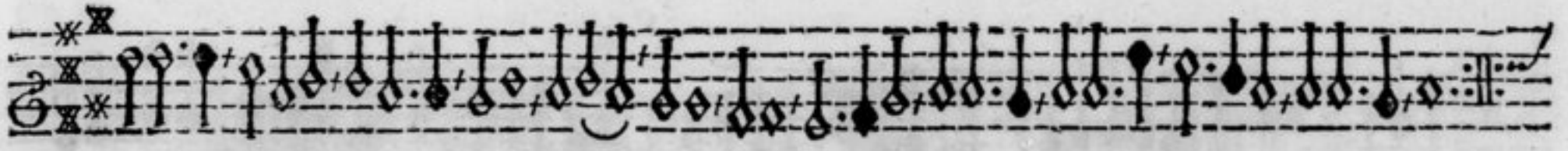
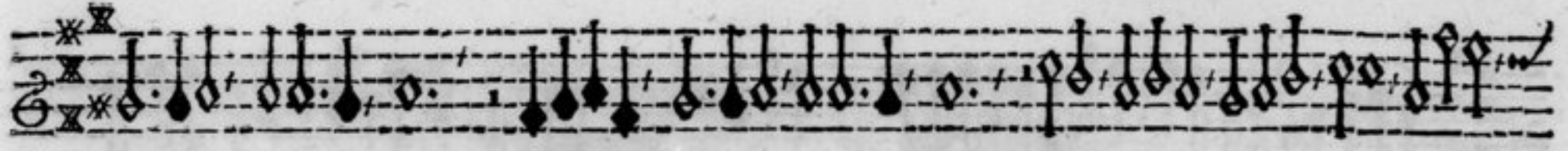
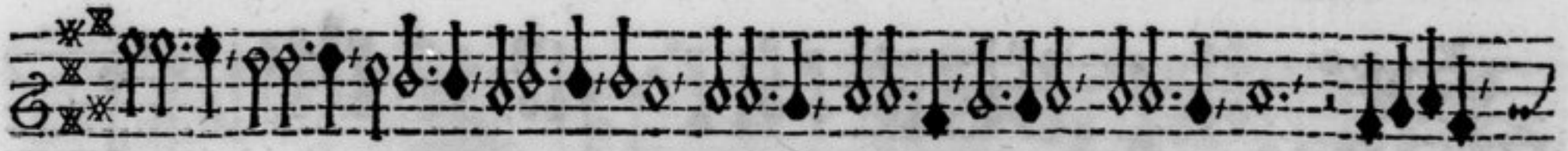

Sonata Yvann.

The eleventh musical staff continues the dense, repetitive melodic pattern.

adagio.

adagio.

adagio.

adagio.  
Sonata Zacchantea.

adagio.

adagio.  
Sonata Ciacona.

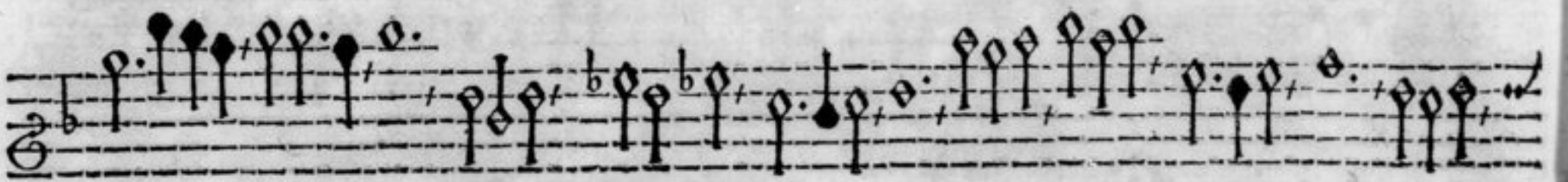
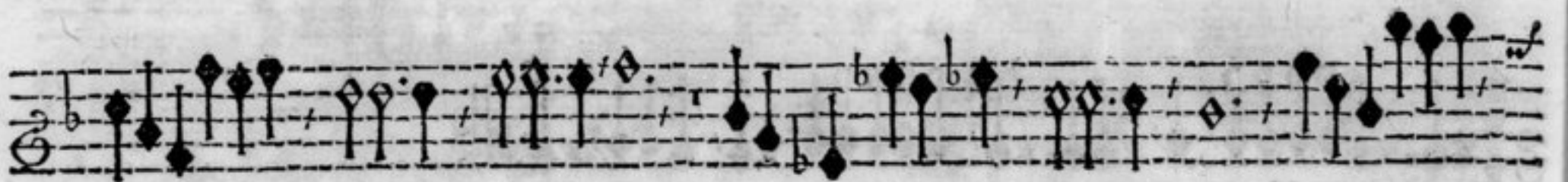
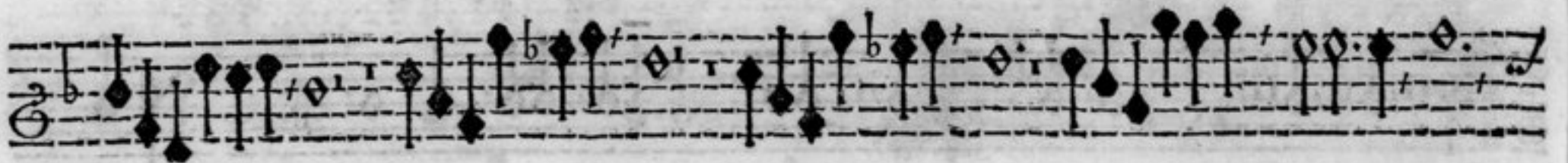

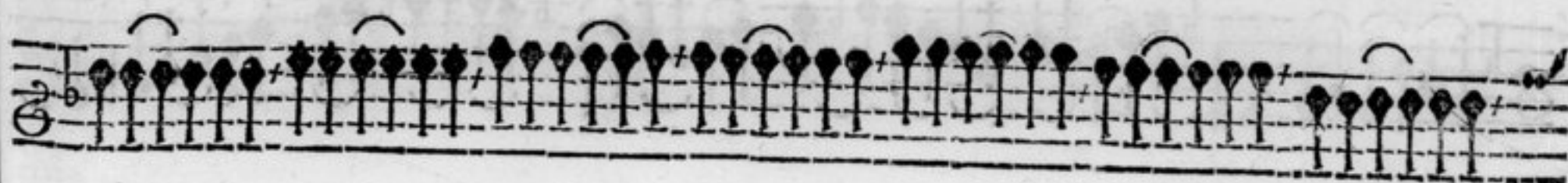

piano.

Two empty musical staves at the bottom of the page.