

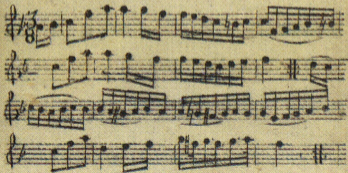

Coutillon.

Allemande .

Contradance .

Contradance .

Contradance .

Conradance .

Contradance .

---

Contradance.

Solo Anglois .

Contradance .

Contradance

Contradance .

Waltz.

5. Contredance Françoise.

