

Bordes / Charles / 1863-1909 / 0220. Rapsodie basque pour piano et orchestre / Charles Bordes / à Emmanuel Chabrier. 1921.

1/ Les contenus accessibles sur le site Gallica sont pour la plupart des reproductions numériques d'oeuvres tombées dans le domaine public provenant des collections de la BnF. Leur réutilisation s'inscrit dans le cadre de la loi n°78-753 du 17 juillet 1978 :

*La réutilisation non commerciale de ces contenus est libre et gratuite dans le respect de la législation en vigueur et notamment du maintien de la mention de source.

*La réutilisation commerciale de ces contenus est payante et fait l'objet d'une licence. Est entendue par réutilisation commerciale la revente de contenus sous forme de produits élaborés ou de fourniture de service.

Cliquer [ici pour accéder aux tarifs et à la licence](#)

2/ Les contenus de Gallica sont la propriété de la BnF au sens de l'article L.2112-1 du code général de la propriété des personnes publiques.

3/ Quelques contenus sont soumis à un régime de réutilisation particulier. Il s'agit :

*des reproductions de documents protégés par un droit d'auteur appartenant à un tiers. Ces documents ne peuvent être réutilisés, sauf dans le cadre de la copie

privée, sans l'autorisation préalable du titulaire des droits.

*des reproductions de documents conservés dans les bibliothèques ou autres institutions partenaires. Ceux-ci sont signalés par la mention Source gallica.BnF.fr / Bibliothèque municipale de ... (ou autre partenaire). L'utilisateur est invité à s'informer auprès de ces bibliothèques de leurs conditions de réutilisation.

4/ Gallica constitue une base de données, dont la BnF est le producteur, protégée au sens des articles L341-1 et suivants du code de la propriété intellectuelle.

5/ Les présentes conditions d'utilisation des contenus de Gallica sont régies par la loi française. En cas de réutilisation prévue dans un autre pays, il appartient à chaque utilisateur de vérifier la conformité de son projet avec le droit de ce pays.

6/ L'utilisateur s'engage à respecter les présentes conditions d'utilisation ainsi que la législation en vigueur, notamment en matière de propriété intellectuelle. En cas de non respect de ces dispositions, il est notamment passible d'une amende prévue par la loi du 17 juillet 1978.

7/ Pour obtenir un document de Gallica en haute définition, contacter reutilisation@bnf.fr.

S^oV^m 12
7469

A Emmanuel CHABRIER

Charles BORDES

200

Rapsodie basque

Pour Piano et Orchestre

(Nouvelle édition corrigée)

Avec Réduction de l'Orchestre au

2^e Piano par G. SAMAZEUILH. vol. 6 fr.

(Il faut 2 exemplaires pour l'exécution)

Partitions d'orchestre 20 fr. net

Parties d'orchestre 25 fr. net

Parties supplémentaires, chaque 7 fr. net

Paris. - ROUART, LEROLLE & C^e

Éditeurs de Musique

20, Rue d'Alsace

(Départ. et commission : 14, Rue de Strasbourg)

Tous droits d'association publique, de reproduction

et d'arrangement réservés en tous pays.

Reproduit, les droits pour les Républiques

Argentine, Uruguay, et sous leurs et depuis

que nous le voy.

Copyright by Rouart, Lerolle et Cie 1919.

100, Avenue, Neuilly - France

Vol. 7^m 12
7469

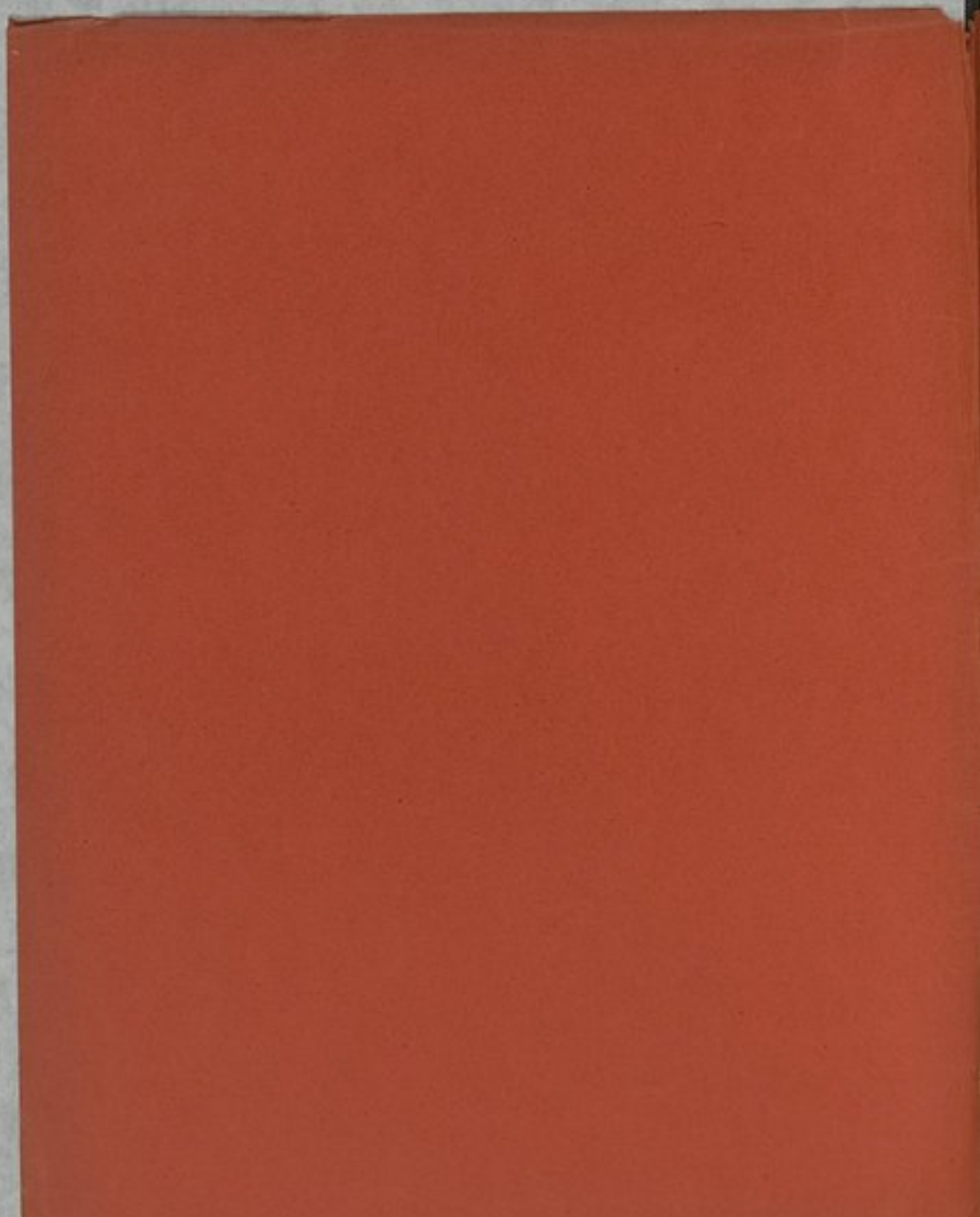

A Emmanuel CHABRIER

Charles BORDES

Rapsodie basque

Pour Piano et Orchestre

(Nouvelle édition corrigée)

Avec Réduction de l'Orchestre au
2^e Piano par G. SAMAZEUILH. set. 6 fr.
(Il faut 2 exemplaires pour l'exécution)

Partition d'orchestre 20 fr. net
Parties d'orchestre 25 - -
Parties supplémentaires, chaque 2 - -

Paris. - ROUART, LEROLLE & C^e
Éditeurs de Musique.
29, Rue d'Alsace.

(Officiel et commission : 18, Rue de Strasbourg)
Tous droits d'édition publique, de reproduction
et d'arrangements réservés en tous pays.
Remarque les droits pour les Républiques
Argentine Uruguay : qu'ils soient et déposés
par nous le 10/11.

Copyright by Rouart, Lerolle et Cie 1919.

IMP. MOUVET, NICOLAS - PARIS

1921

Republique de France

à Emmanuel CHABRIER

RAPSODIE BASQUE

pour PIANO et ORCHESTRE

Écoutez attentivement la musique populaire
c'est la source inépuisable des plus belles mélodies"
R. Schumann

Charles BORDES

(6 p. 8) 1888

Assez lent (♩ = 55)

Solo

2 Grandes Flûtes

1 Hautbois

2 Clarinettes en Si^b

2 Bassons

2 Cors chromatiques en Fa

2 Trompettes chromatiques en Fa

3 Trombones

2 Timbales

1 Triangle-Cymbales

2 Harpes

Piano solo

2^{es} et 3^{es} FA

pp

pppp

Assez lent (♩ = 55)

1^{er} Violon

2^e Violon

Alto

Violoncelles

Contrebasses

pp avec Sordides

pp

1

Fl.

Clar.

Corn.

Piano

sempre ppp

Vcllo

Alto

Vcllo

C.B.

2

Fl.

Clar.

Corn.

Corn.

Piano

sempre ppp

Vcllo

Alto Solo

Alto

Vcllo

C.B.

mf

sf

Alto Solo

non fornice p

FL

Clar

Violon

Piano

Violon

Alto Solo

Alto

Violon

C.B.

FL

Clar

Violon

Clarin

Piano

Violon

Alto

Violon

C.B.

4

Fl. *en dehors* **5**

Clar.

1^{re} Harpe

2^e Harpe

Piano

Violon

Violoncelle

Contreb.

sempre pp

pp

6

pp

5 Un peu moins lent que le 1^{er} Mouvt

Fl.

Clar.

1^{re} Harpe

2^e Harpe

Piano

Violon

Violoncelle

Contreb.

pp avec liberté

5 Un peu moins lent que le 1^{er} Mouvt

tous les instruments

tous les instruments

tous les instruments

tous les instruments

6

Fl.
Ob.
Cl.
Bsn.
Violin I
Violin II
Viola
Cello
Cb.

7

Fl.
Cl.
Bsn.
Violin I
Violin II
Viola
Cello
Cb.

augmentez peu à peu et plus résolvant

7

6

Fl.

Mp.

2^a Harpe

3^a Harpe

Piano

Vcllo

Alto

Vcllo

Cb.

meno più f

B

9

Fl.

Mib.

Clas.

Mp.

Cu.

Tr.

Piano

Vcllo

Alto

Vcllo

Cb.

ral. *mf* au Mouv.³

mf

mf

f

9

ral. au Mouv.³

mf

mf

mf

mf

f

Solo
mf sempre
 Solo
mf *con dolcezza*

Fl.
 Clar.
 Bass.
 Cor.
 Piano
 Violin
 Viola
 Cello

10

1^o Solo
p dolce

10

Fl.
 Clar.
 Bass.
 1^o Horn
 2^o Horn
 Piano
 Violin
 Viola
 Cello

- Flute (Fl.)
- Oboe (Clar.)
- Bassoon (Bsn.)
- Cornet (Cora.)
- Trumpet (Trump.)
- 1st Piano (1^o Harpe)
- 2nd Piano (2^o Harpe)
- Piano (Piano)
- Voice (Vox)
- Alto Saxophone (Alto)
- Violoncello (Violon.)
- Double Bass (Cb.)

9

Fl.

Clar.

Bsn.

Cor.

Tr.

Tbn.

Piano

Violin

Viola

Cello

Double Bass

acc.

staccato

p

mf

12 rall.

Bsn.

Cor.

Tbn.

Piano

Violin

Viola

Cello

Double Bass

p

pp

dim.

12 rall.

p dim.

pp

dim.

Vite (♩ = 160)

Fl. *f*

Ob. *f* *su placce*

Clas. *f*

Viol. *f*

Corn. *f*

Tron. *f*

Trom. *f*

Tri. Cymb. *f*

1^{re} Basso *f*

2^{de} Basso *f*

Piano *f*

Cymbale frappée avec le tranchant de l'arc *f*

Vite (♩ = 160)

Viol. *f*

Viola *f*

Violon. *f*

Cell. *f*

13 14 11

Fl.

Clar.

Bass

Corn

Trump.

Tub.

Harpes

Piano

13 14

Voice

Alto

Voice

C.B.

Clar.

Bass

Harpes

Piano

Voice

Alto

Trump.

C.B.

Cédez *Solo* **Pressez un peu**

Flu. *pp* *calme*

Clar.

Cor.

Tromb.

Harpes

Flauto

Cédez *pp sempre* **Pressez un peu**

Voci

Alto

Vcllo

Cb.

15 au Mouv³ (♩ = 160)

Flu. *pp*

Clar.

Cor.

Tromb.

Harpes

Flauto

15 au Mouv³ (♩ = 160)

Voci

Alto

Vcllo

Cb.

16

Fl.

Oboe.

Clar.

Bass.

Corn.

Trump.

Tromb.

Piano

16

Voice

Alto

Violon.

Cb.

f *cresc.* *sf* *cresc.* *sf* *cresc.* *sf* *cresc.*

f *cresc.* *sf* *cresc.* *sf* *cresc.* *sf* *cresc.*

f *cresc.* *sf* *cresc.* *sf* *cresc.* *sf* *cresc.*

f *cresc.* *sf* *cresc.* *sf* *cresc.* *sf* *cresc.*

f *cresc.* *sf* *cresc.* *sf* *cresc.* *sf* *cresc.*

Retenez **au Mouv^l (un peu retenu)**

Fl.

Cl. B.

Cl. A.

Bass.

Corn.

Trump.

Tromb.

Viol.

Viola

Piano

Solo (sans liberté)

pressé

Retenez **au Mouv^l (un peu retenu)**

Vcl. V.

Alto.

Vcl. C.

C. B.

17 au Mouv.³ (Vite $\text{♩} = 160$)

Un peu retenu

15

Fl.
 Obs.
 Clar.
 Bass
 Horn
 Trump.
 Tromb.
 Timp.
 Tri. Cymb.
 Harp
 Violins
 Violas
 Cello
 Cb.

18 M^{me} mouv.^{te} (♩ = 140)

Fl. *ve*

Min. *ve*

Clar. 1 *ve*

Clar. 2 *ve*

Bass. 1 *ve*

Bass. 2 *ve*

Cor 1 *e*

Trump. 1 *e*

Trump. 2 *ve*

Tromb. 1 *ve*

Tromb. 2 *ve*

Timb. *e*

Tel. Cymb. *e*

Harpes *ve*

Harpes *ve*

18 M^{me} mouv.^{te} (♩ = 140)

Vox *ve*

Alto *ve*

Vclon. *ve*

C.B. *ve*

Chorus

Chorus

Chorus

Chorus

Animé (♩ = 108)

Piano

Voice

Alto

Tenor

C.B.

19

Violon

Violon

Tromp.

Piano

Voice

Alto

Tenor

C.B.

19 arrachez la corde
Pizz.

19 arrachez la corde
Pizz.

19 arrachez la corde
Pizz.

19 arrachez la corde
Pizz.

19 arrachez la corde
Pizz.

19 arrachez la corde
Pizz.

Un peu moins vite (♩ = 100)

This system contains the woodwind and string parts for the second section. The woodwind parts include Flute (Fl.), Oboe (Hob.), Clarinet (Clar.), Bassoon (Fagot), and Cor Anglais (Cora). The string parts include Violin (Viol.), Viola (Vcllo), and Cello/Double Bass (C.B.). The tempo is marked "Un peu moins vite" with a metronome marking of 100. The music is characterized by a steady rhythmic pattern, with some dynamics markings such as *f* and *f* *es dichère*.

Un peu moins vite (♩ = 100)

This system contains the vocal parts for the second section, including Soprano, Alto, Tenor, and Cello/Double Bass. The tempo is marked "Un peu moins vite" with a metronome marking of 100. The vocal parts feature a steady rhythmic pattern, with dynamics markings such as *f* and *f* *es dichère*.

Fl.
 Ob.
 Clar.
 Bass.
 Corno
 Tromba
 Fagotto
 Harpa
 Piano
 Violino
 Viola
 C.B.

Fl.
 Clar.
 Bass.
 Cora.
 Trump.
 Tromb.
 Tuba.
 Horns
 Flute
 Piano
 Violin
 Viola
 Alto
 Violon
 C.B.

21 22

FL.

OB.

CLAR.

BASS

Corn

Trump

Tromb.

Timb.

Piano

21 22

Voice

Alto

Volan

Cb.

Detailed description of the musical score: The score is for a full orchestra and voice. It consists of two systems of staves. The first system includes Flute (FL.), Oboe (OB.), Clarinet (CLAR.), Bassoon (BASS), Corn, Trumpet (Trump.), Trombone (Tromb.), Timpani (Timb.), and Piano (Piano). The second system includes Voice, Alto, Violoncello (Volan), and Contrabass (Cb.). The music is in 2/4 time. The first system starts with a rehearsal mark 21. The second system starts with a rehearsal mark 21 and ends with a rehearsal mark 22. The score includes various dynamics such as *ff*, *f*, *mf*, *p*, and *pp*, and articulations like accents and slurs. The piano part features a complex rhythmic pattern with many sixteenth notes.

Elargissez

23

Fl.

Ob.

Clar.

Bass.

Cor.

Trump.

Tromb.

Tuba.

Timb.

Harp.

Piano.

Violin.

Viola.

Cello.

Double Bass.

Elargissez

Elargissez

1^{er} Mouv. (vite)

FL.

Ob.

Clar.

Bass

Corn

Trump.

Trum. B.

Tiub.

Harpe

Piano

1^{er} Mouv. (vite)

Vox

Alto

Villon

C. B.

Solo Corno (liberé)

23

FL.

Ob.

Harpe

Piano

23

Vox

Alto

Villon

C. B.

En dehors

En dehors

Agitato

Agitato

Allegro

Allegro

Allegro

Allegro

En ralentissant

Fl. Clar. Bassoon Oboe Horns Trumpets Trombones Cym.

Fl. Clar. Bassoon Oboe Horns Trumpets Trombones Cym.

En ralentissant

peu à peu Très ralenti

Fl. Bassoon Oboe Horns Trumpets Trombones Cym.

Fl. Bassoon Oboe Horns Trumpets Trombones Cym.

peu à peu Très ralenti

24 De plus en plus ralenti jusqu'au mouv. lent

Fl.

Cor

Tromb.

Piano

24 De plus en plus ralenti jusqu'au mouv. lent

V. 1

V. 2

Alto

V. 3

C. B.

25

Fl.

Ob.

Clar.

Bass.

Tromb.

Baryton

Piano

25

V. 1

V. 2

Alto

V. 3

C. B.

CHORUS PAU RE

Extrêmement lent Lent (quasi aria)

27

Fl.

Ob.

Clar.

Bass

Corn

Trump.

Trump.

Saxoph.

Piano

Extrêmement lent Lent (quasi aria)

Voice

Alto

Tenor

Bass

Piano

Voice

Alto

Tenor

Bass

ral. un peu **26**

26

VOIX *grand sostenuto*

ALTO *grand sostenuto*

VIIOLON *sfz*

CELLO *p*

27

FL. *Poco misteriosa*

CLAR. *Poco misteriosa*

TROMB. *ppp* *sempre pp*

Harpe *lento vibrato* *sempre p*

Piano *pp*

28

VOIX *pp*

ALTO

VIIOLON *sempre pp*

CELLO

Fl. *p ed dolce*

Clar.

Cor.

Timb. *Changez le SA à ce LAL*

Basses

Piano

Viol.

Alto

Violon.

Cb.

Fl.

Hob. *Solo*

Corn

Piano

Viol.

Alto

Violon.

Cb.

Ralenti 28 **au Mouvt**

Euph.
 Tromp.
 Piano
 Viola
 Violoncelle
 C.B.

En laissant le mouvt s'animer très progressivement

Euph.
 Clar.
 Cor.
 Tromp.
 Piano
 Viola
 Violoncelle
 C.B.

29

Fl.

Obs.

Clar.

ppst 1

ppst 2

Corn.

Trump.

Trumh.

Tromb.

Piano

30

Violin

Viola

Cell.

En pressant

1a Fl. *pp* *1a Fl. prend la 2^e Fl.*

2a Fl. *pp*

Clar. *pp*

Bass. *pp*

Corn. *pp* *Sonn. coverta* *Sonn. barchin.*

Tromp. *pp*

Tromb. *pp*

Piano *p* *cresc.*

Vcllo *pp*

Alto *pp*

Vcllo *pp*

C.B. *pp*

En pressant

30 Doublez le mouv. (d. d. précédente) en

Clar. 1
Clar. 2
Cor 1
Cor 2
Flaut. 1
Flaut. 2
Violon
Violoncelle
Alto
Tromp. 1
Tromp. 2
Tuba
Basson
Contreb.

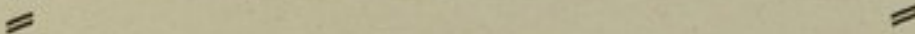

augmentant et en pressant toujours

Clar. 1
Clar. 2
Cor 1
Cor 2
Tromp. 1
Tromp. 2
Tuba
Flaut. 1
Flaut. 2
Violon
Violoncelle
Alto
Basson
Contreb.

Fl.
 Clar.
 Bass.
 Cor.
 Tramp.
 Tymb.
 Tri.
 Cymb.
 Harpe.
 Piano.
 Viol.
 Viola.
 Cello.

Musical score for orchestra and voices, page 34. The score includes parts for Flute, Clarinet, Bassoon, Cornet, Trumpet, Tymbal, Triangles, Cymbals, Harp, Piano, Violin, Viola, and Cello. The music is in 3/4 time and features various dynamics and articulations.

1st Fl.
 2nd Fl.
 1st Ob.
 2nd Ob.
 1st Clar.
 2nd Clar.
 1st Bassoon
 2nd Bassoon
 1st Trumpet
 2nd Trumpet
 1st Trombone
 2nd Trombone
 Timb.
 Cymb.
 Harp
 Piano
 Violin
 Viola
 Violoncello
 Double Bass

gru forte
ritardando
rit.

Vif (♩=176)

Fl. 1
Fl. 2
Ob.
Clar. 1
Clar. 2
Bsn. 1
Bsn. 2
Tr. 1
Tr. 2
Tromb. 1
Tromb. 2
Tub.
Timb.
Trill.
Cymb.
Harp.
Piano
Vox
Alto
Violon.
Cb.

Vif (♩=176)

p
f

f

f

32 (d-d)

Flute
Oboe
Clarinet
Bassoon
Trumpet
Trombone
Tuba
Timpani
Snare Drum
Cymbal
Harp
Piano
Violin
Viola
Cello

32 (d-d)

Fl. 1
Fl. 2
Ob.
Clar. 1
Clar. 2
Bassoon
Coro 1
Trump. 1
Trump. 2
Tromb. 1
Tromb. 2
Tuba
Trpt. Cymb.
Harpes
Piano
Violin 1
Violin 2
Viola
Vclon
C.B.

Un peu moins vif (♩ = 100)

This musical score is for a piece titled "Un peu moins vif" with a tempo of 100 beats per minute. The score is arranged for a full orchestra and includes a piano part. The instruments listed on the left are: Piccolo (Pic.), Flute (Fl.), Oboe (Ob.), Clarinet (Clar.), Bassoon (Bass.), Cor Anglais (Cor.), Trumpet (Tromp.), Trombone (Tromb.), Tuba (Tub.), Triangle (Tinh.), Triangle with Cymbal (Tri. Cymb.), Piano (Piano), Violin (Viol.), Viola (Vclon), and Cello (Cb.).

333

Min.

Clar.

Bass

Trump

Piano

Violin

Viola

C.B.

333

333

Fl. Pt.

Clar. Pt.

Min.

Clar.

Bass

Corno

Piano

Violin

Viola

C.B.

34

Fl. I
 Fl. II
 Clar.
 Bassoon
 Trumpet
 Trombone
 Tuba
 Piano
 Violin
 Viola
 Cello

35 Avec une certaine liberté de mouv.

43

La 1^{re} Fl. reprend la 2^{de} Fl.

Fl.

Kob.

Clar.

Bass.

Corn.

Trom.

Harpe

Piano

35 Avec une certaine liberté de mouv.

Vcllo

Alto

Vcllo

C.B.

Fl.

Clar.

Corn.

Harpe

Piano

Vcllo

Alto

Vcllo

C.B.

1^{re} Solo

mf en dehors

Pian.

36

Clar. 1
Clar. 2
Cor 1
Cor 2
Fagot
Violon
Violoncelle
Contrebasse

allegro

36

Violon

Violoncelle

Contrebasse

Violon

Violoncelle

Contrebasse

37

au Mouv.

Clar. 1
Clar. 2
Cor 1
Cor 2
Fagot
Violon
Violoncelle
Contrebasse

allegro

37 au Mouv.

Violon

Violoncelle

Contrebasse

Violon

Violoncelle

Contrebasse

Cédez beaucoup jusqu'au Mouv.^o Vif

FL.

Clar.

Horn

Corn

Harpe

Piano

Cédez beaucoup jusqu'au Mouv.^o Vif

Vclon

Altes

Vclon

CB.

Mouv.^o Vif (♩ = 160) mais un peu retenu

FL.

Clar.

Horn

Corn

Piano

Mouv.^o Vif (♩ = 160) mais un peu retenu

Vclon

Altes

Vclon

CB.

38 Vite (♩ = 100)

Fl. 1

Fl. 2

Clar.

Bass

Trump.

Timb.

Tr. Cymb.

Drum

Piano

39 Vite (♩ = 100)

Vclla

Alto

Vcllo

C.B.

Fl.
 Ob.
 Clar.
 Bass.
 Trp.
 Trbn.
 Tuba.
 Tel.
 Harp.
 Piano.
 Viol.
 Viola.
 Vcllo.

Fl.

Ob.

Clar.

WDR

Corn

Trump.

Tromb.

Timb.

Trl.
Cymb.

Harp

Piano

Vln

Alto

Vlla

Cb.

Solo

Cymb.

ff

glissando

Un peu élargi (♩ = 100)

Fl.
 Ob.
 Clar.
 Bass.
 Bass.
 Cors.
 Piano

Un peu élargi (♩ = 100)

Viol.
 Alt.
 Violon.
 Cb.

Fl.
 Ob.
 Clar.
 Bass.
 Bass.
 Cors.
 Piano
 Viol.
 Alt.
 Violon.
 Cb.

39

FL
WOL
CLAR
BASS
CORO
PIANO
VIOL
ALTO
VIOLA
CELLO

39

Ralenti

FL
WOL
CLAR
BASS
CORO
PIANO
VIOL
ALTO
VIOLA
CELLO

Ralenti

Mouv.^t du début assez lent

Fl. *f* *mf*

Ob. *f* *en dehors*

Clar. *f* *en dehors*

Bass. *f* *en dehors*

Cora *f* *en dehors*

Trump.

Tromb.

Timb. *changez la en Sol*

Gr. Orgue

Piano

Mouv.^t du début assez lent

Violon *f* *mf*

Violoncelle *f* *mf*

Contreb. *f* *mf*

Fl. 1
Fl. 2
Ob. 1
Ob. 2
Clar. 1
Clar. 2
Bass. 1
Bass. 2
Horn 1
Horn 2
Horn 3
Horn 4
Flute
Violin
Viola
Alto
Cello
Cb.

42
43
44
45
46
47
48
49
50
51
52
53
54
55
56
57
58
59
60
61
62
63
64
65
66
67
68
69
70
71
72
73
74
75
76
77
78
79
80
81
82
83
84
85
86
87
88
89
90
91
92
93
94
95
96
97
98
99
100

Fl.
 Ob.
 Clar.
 Bassoon
 Trumpet
 1st Horn
 2nd Horn
 Piano
 Violins
 Violas
 Cb.

The score is for rehearsal mark 50. It features a variety of musical textures:

- Trumpet:** Plays a melodic line with some rests.
- Piano:** Provides harmonic support with chords and single notes.

Fl.
Ob.
Clar.
Bassoon
Coro
Trump.
1st Horn
2nd Horn
Piano
Viola
Violin
C.B.

Fl.

Ob.

Clar.

Fag.

Tr.

Tromb.

Tf.

Tf.

Piano

Viol.

Viola

Cb.

41

41

Fl.

Mil.

Clar.

Bst.

Cor.

Trump.

Flaut.

Vcllo

Alto

Vcllo

CB.

42

Trpa

Coro

Trapa

1^a Soprano

2^a Soprano

Flaut.

43

Vcllo

Alto

Vcllo

CB.

PI.
Kk.
Clar.
Bassoon
Cora.
Trump.
ST Horns
SP Horns
Piano
Viola
Alto
Violon.
C.B.

The musical score is arranged in 14 systems. The first system includes Flute (Fl.), Clarinet (Clar.), Bassoon (Bassoon), Cor Anglais (Cora.), Trumpet (Trump.), and Piano (Piano). The second system includes the string section: Violin I (Vln I), Violin II (Vln II), Viola, Violoncello (Violon.), and Contrabass (C.B.). The third system includes the woodwinds: Flute (Fl.), Clarinet (Clar.), Bassoon (Bassoon), and Cor Anglais (Cora.). The fourth system includes the brass section: Trumpet (Trump.), Trombone (Tromb.), and Horns (Horns). The fifth system includes the strings: Violin I (Vln I), Violin II (Vln II), Viola, Violoncello (Violon.), and Contrabass (C.B.). The sixth system includes the woodwinds: Flute (Fl.), Clarinet (Clar.), Bassoon (Bassoon), and Cor Anglais (Cora.). The seventh system includes the brass section: Trumpet (Trump.), Trombone (Tromb.), and Horns (Horns). The eighth system includes the strings: Violin I (Vln I), Violin II (Vln II), Viola, Violoncello (Violon.), and Contrabass (C.B.). The ninth system includes the woodwinds: Flute (Fl.), Clarinet (Clar.), Bassoon (Bassoon), and Cor Anglais (Cora.). The tenth system includes the brass section: Trumpet (Trump.), Trombone (Tromb.), and Horns (Horns). The eleventh system includes the strings: Violin I (Vln I), Violin II (Vln II), Viola, Violoncello (Violon.), and Contrabass (C.B.). The twelfth system includes the woodwinds: Flute (Fl.), Clarinet (Clar.), Bassoon (Bassoon), and Cor Anglais (Cora.). The thirteenth system includes the brass section: Trumpet (Trump.), Trombone (Tromb.), and Horns (Horns). The fourteenth system includes the strings: Violin I (Vln I), Violin II (Vln II), Viola, Violoncello (Violon.), and Contrabass (C.B.).

53

Fl. *mf*
 Oboe
 Clar. *mf*
 Bassoon *mf*
 Trumpet *mf*
 Trombone
 Horns
 Piano

53

Woodwinds
 Alto Sax. *mf*
 Violoncello *mf*
 Contrabass *mf*

Fl.

Oboe

Clar.

Bassoon

Trumpet

Horn 1

Horn 2

Piano

Violin

Viola

Cello

Double Bass

44

45

Fl.

Hob.

Clar.

Horn

Corn

Tromp.

1^o Harpe

2^o Harpe

Piano

Viola

Alto

Violon

Cell.

Fl.
 Ob.
 Clar.
 Bass.
 Cor.
 Trup.
 Tromb.
 1st Horn
 2nd Horn
 Piano
 Violin
 Viola
 Alto
 Viola
 Cello

PI.
Wd.
Clar.
Flute
Cob.
Trump.
Tromb.
Harp
Gr. Harp
Piano
Voice
Alto
Violin
Cb.

45

Plus lent

Lent (pas trop)

Fl.

2^e Clarin.

3^e Clarin.

Piano

Violon.

Violoncelle

Contreb.

45

Plus lent

Lent (pas trop)

Violon.

Violoncelle

Contreb.

Fl.

Cor.

Piano

Violon.

Altus

Violoncelle

Contreb.

46

Al Solo

46

46

Fl.

Cor

Piano

46

Vcllo

Alto

Vcllo

Cb.

47

Fl.

Cor

Piano

47

Vcllo

Alto

Vcllo

Cb.

Fl. Flute
Hrn. Horn
Clar. Clarinet
Bass Bass
Cor. Cor Anglais
Piano Piano
Violin Violin
Viola Viola
Cello Cello
Double Bass Double Bass

Fl. Flute
Hrn. Horn
Clar. Clarinet
Bass Bass
Cor. Cor Anglais
Piano Piano
Violin Violin
Viola Viola
Cello Cello
Double Bass Double Bass

Fl.

Ob.

Clar.

Bass.

Cor.

Trump.

Tromb.

Timb.

Saxos

Piano

Viol.

Alto

Violon.

Cb.

glissando

si diminuunt jusqu'au bout

très en dehors et expressif

Clar. *p*

Bass.

Oboe

Trump.

Tromb.

Tub.

Horn

Flute

Piano *pp*

Violin *p*

Viola *p*

Alto *p*

Cello *p*

Double Bass *p*

47

Solo

Flaut. 1
Clair. 1
Bass. 1
Corno 1
Piano
Violon
Alto
Violon
C.B.

pp
p
p
p
p
p
pp

Diminuez sans retarder

Fl.
Bass.
Clair.
Bass.
Piano
Violon
Alto
Violon
C.B.

pp
p
p
p
p
p
pp

Diminuez sans retarder

pp

Fl.
 Sak.
 Clar.
 Bass.
 Piano
 Viol.
 Alto.
 Violon.
 Cb.

48

Fl.
 Sak.
 Clar.
 Bass.
 Cor.
 Timb.
 E.
 Bass.
 Piano
 Viol.
 Alto.
 Violon.
 Cb.

en dehors
presses légèrement le mirlon sur les cordes
ampre pp

48

Ctr. *mf* *sf*
 Timp.
 Dr. *sf*
 Flauto *fff*
 Viola *mf* *pass. cresc.*
 Alto *mf*
 Violon. *mf*
 Cb.

Ctr.
 Flauto
 Viola
 Alto
 Violon.
 Cb.

49

Sans ralentir

Fl.
 Mib.
 Clar.
 B♭
 Cor.
 Tromp.
 Tink.
 Harpe
 Piano
 Sans ralentir
 Vce.
 Alto.
 Violon.
 C.B.

En animant progressivement jusqu'au mouv. Vif

Clar. 1

Corn 2

Corn 1

Trump.

Tromb.

Harpes

Piano

Vcllo

Alto

Vclon

Cb.

En animant progressivement jusqu'au mouv. Vif

50

Fl.

Ob.

Clar.

Corn 2

Corn 1

Piano

Vcllo

Alto

Vclon

Cb.

50

51

Fl.
 Ob.
 Clar.
 Bass
 Cor.
 Trump.
 Tromb.
 Timp.
 Piano
 51
 Viol.
 Viola
 Violon.
 Cb.

51
 52
 53
 54

ff
cresc. sempre
cresc. sempre
cresc. sempre
fresco.

52 **Vif**

Fl. *ff* *f*

Ob. *ff* *f*

Clar. *ff* *f*

Bassoon *ff* *f*

Corn *ff*

Trumpet *f*

Trumpet *f*

Tuba *f*

Trombone *f*

Tuba *f*

Viol. *f*

Piano *fff* *fff*

52 **Vif**

Voice *ff* *f*

Violin *ff* *f*

Viola *ff* *f*

Cello *ff* *f*

Double Bass *ff*

Très vif

Fl. *pp subito* *f cresc. molto*

Ob. *pp subito* *f cresc. molto*

Clar. *pp subito* *f cresc.*

Bass. *pp subito* *ff*

Corn. *pp subito* *ff*

Trump. *f*

Tromb. *f*

Timb. *pp* *cresc.*

Tyl. *pp subito* *Cymb. ff*

Cymb. *f cresc. molto*

Harpa

Piano *pp subito* *f cresc. molto*

Très vif

Vclla *pp subito* *f cresc. molto*

Alto *pp subito* *f cresc. molto*

Vcllo *pp subito* *ff*

C.B. *pp subito* *f cresc. molto*

Fl.

HOB.

CLAR.

BASS.

COR.

Tromp.

Tromb.

Timb.

Tri. Cymb.

Piano

Viol.

Viola

Cb.

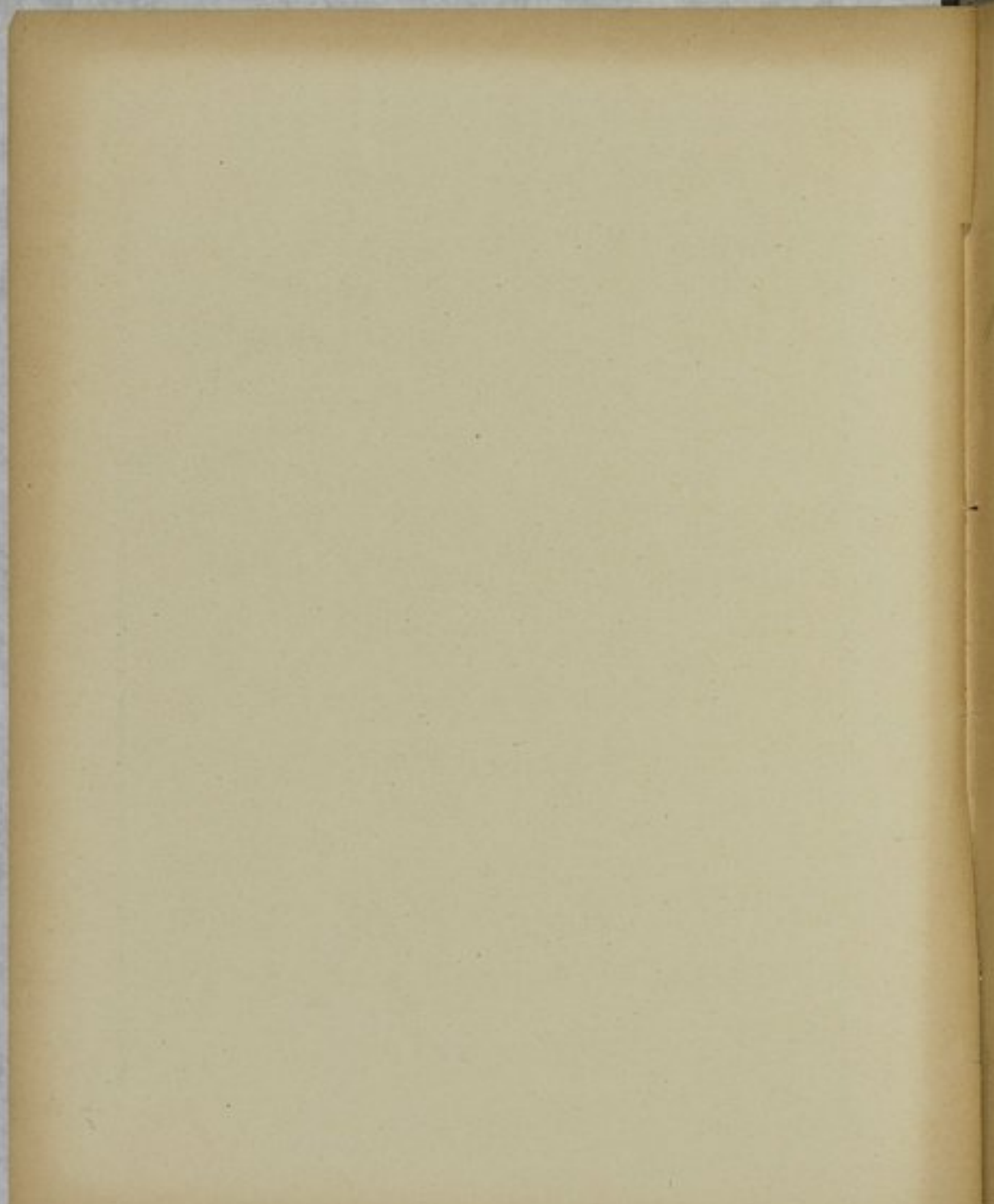

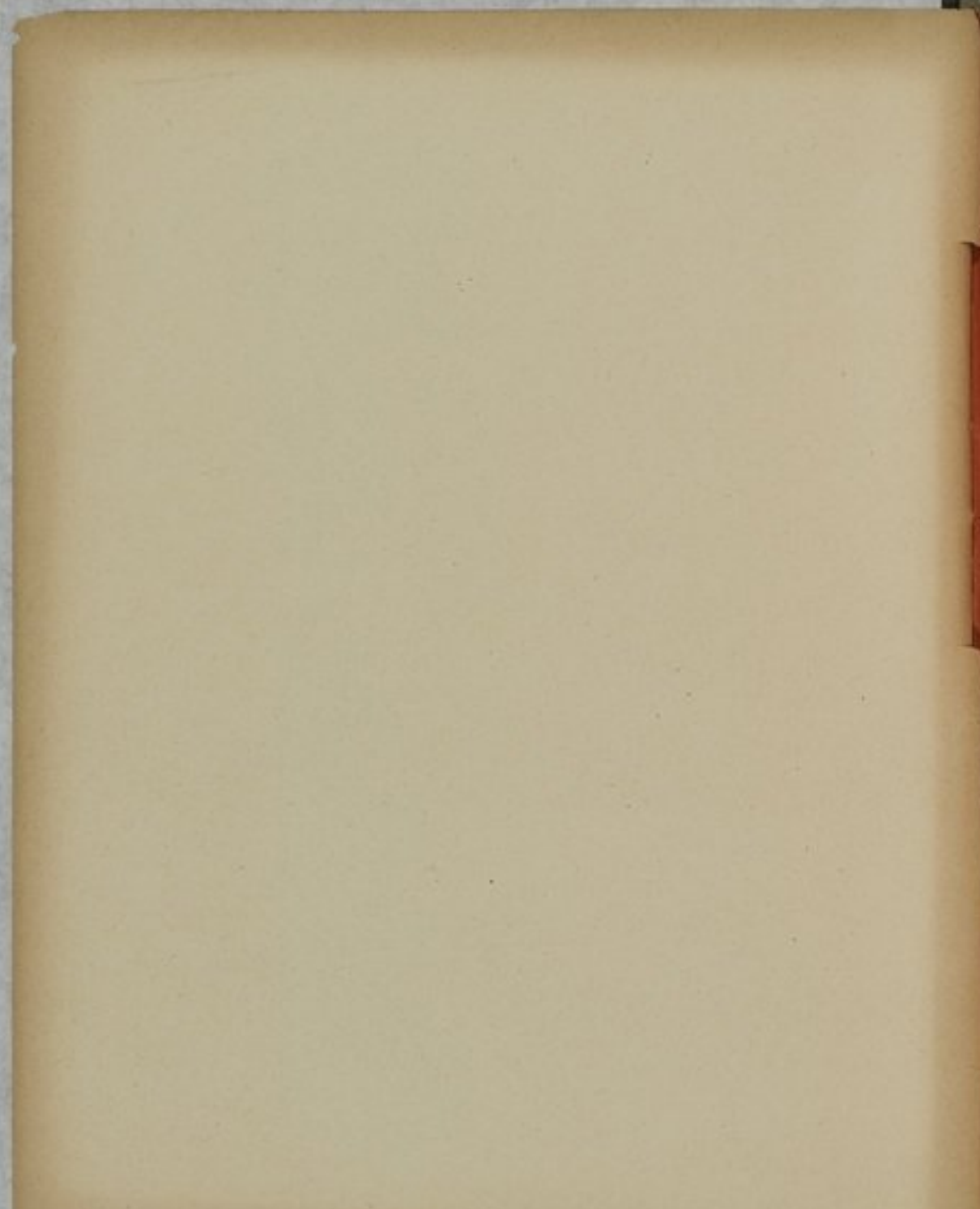

Œuvres pour Orchestre

	Parties	Parties	Durées		Parties	Parties	Durées		
Bordes (G.)	Requiem (sans chœurs et solistes)	29	25	1	Léon (G.)	Arioso, pour quatre d'orch.	6	12	1
Chausson (G.)	Symphonie en si bémol majeur	30	25	2	—	Pastorale sur 3 airs populaires angevins	15	20	1.50
Debussy (Jean Sait)					Magnard (A.)	Op. 8. Chœur funèbre	15	20	1.50
Dukas (PAUL)	Symphonie en sol mineur	40	25	2	—	Op. 12. Hymne à la justice	12	30	2
Duparc (HENRI)	Léona, scène symphonique	12	18	1.50	—	Op. 11. 3 ^e Symphonie	40	25	3
—	Aux Erotes, scène	6	10	1	—	Op. 11. 4 ^e Symphonie	40	25	3
Gabriel-Marie Klux, sans symphonie		10	15	1.50	Marty (G.)	Daria, prélude et danse	10	15	1
Georges (ALEXANDRE) Axel, 1 ^{er} prélude		6	8	1	Pierné (Gaston)	Prélude des "Cupidules" avec solistes au début et fin	10	15	1
Hûc (G.)	Romance, pour violon et orchestre	5	5	1	Ropartz (J.G.)	La cloche des mers	4	6	1
—	Emotion, pour symphonie	21	20	2	—	Prière	15	25	2
Indy (VINCENT)	La soirée de Dvès	15	25	1.50	—	Les Landis, Poème symphonique	4	10	1
—	avec accompagnement orchestral de "La Légende de Saint-Éloi" avec le poème et les chœurs				—	Sérénade pour voix et orchestre	6	21	0.75
—	Chœurs et solistes				—	1 ^{er} , 2 ^e et 3 ^e symphonies en la mineur			
—	avec les symphonies et sans les chœurs	10	25	1.50	Roussel (A.)	Poème de la Foire	40	25	3
—	III ^e Symphonie, op. 70	40	60	3	Satie (Eugène)	Gymnopédies	3	6	1
Le Borne	Symphonie Concerto pour piano et orchestre	20	30	2	—	(écrit par E. Schmitt)			
—	Nécresse (de l'Albatros)	5	10	1	Séverac (D. de)	Fête des Vendanges	10	25	1.50
—	de la Noë				—	(d'après les traditions)			
—	Fête populaire (de l'Albatros)	10	20	2	Turina (J.)	La Procession de Rocío	10	25	1.50

Chant et Orchestre

	Parties	Parties	Durées		Parties	Parties	Durées		
Bemberg (H.)	Chant Hindou, or 1 partie	5	10	0.75	Duparc (H.)	Maman de Rosemaude	5	15	1
—	Nymphes et Sylvestes	5	10	0.75	—	Toussaint, avec accompagnement	5	15	1
—	et 2 voix				—	Chanson morte, solo chœur	5	15	1
—	Chœurs, Piano et Violoncelle				—	Vie antérieure, solo chœur	5	15	1
Bordes (G.)	Promenade nocturne, or 1 partie	5	15	1	—	Au pays où se fait la guerre	5	15	1
—	Sur un vieux air, 1 partie	5	15	1	—	(voir programme)			
Brevelle (P. de)	Barnabé, solo soprano	5	15	1	Handel	Mercules (sur d'Isle) avec orchestre	5	10	0.50
—	France, solo soprano	5	15	1	—	Alexandre Babar (sur de Chagny) et 2 ^e et 3 ^e voix	3	5	0.50
Chausson (G.)	Op. 38. Chœur funèbre	6	8	1	Indy (V. de)	Lied maritime en 3 ^e partie	5	10	0.75
—	Chœur et 2 voix de femmes				—	et 1 ^{re} partie accompagnées piano			
—	Op. 19. Poème de l'Amour et de la Mer, or 1 partie	20	30	2	Parcell	1 ^{er} Air de Didon, or et 2 ^e voix	3	5	0.50
—	Le Temps des Lilas, or 1 partie	6	15	1	—	2 ^e Air de Didon, or et 2 ^e voix	3	5	0.50
—	(écrit de parodié)				Ropartz (J.G.)	Poème CXXXVI	10	30	2
Duparc (H.)	Invitation au voyage, or 1 partie	5	15	1	—	Chœur, piano et orchestre			
—	Biolyte, solo chœur	5	15	1					
—	Le Vague et la Cloche	5	15	1					