Seinem Freunde Eduard Monnais.

24 PRÄLUDIEN

für

Pianoforte

von

STEPHEN HELLER.

Op. 81.

Heft I. Drei Hefte. *Pr. 25 Ngr:*

Eigenthum der Verleger.

Leipzig, bei Breitkopf & Härtel.

Paris, bei Brandus & Cie **London, bei Ewer & Cie**

Eingetragen in das Vereinsarchiv.

8765. 16. u. 17.

Ruhig, heiter. (♪ = 144.)

PRAELUDIUM I.

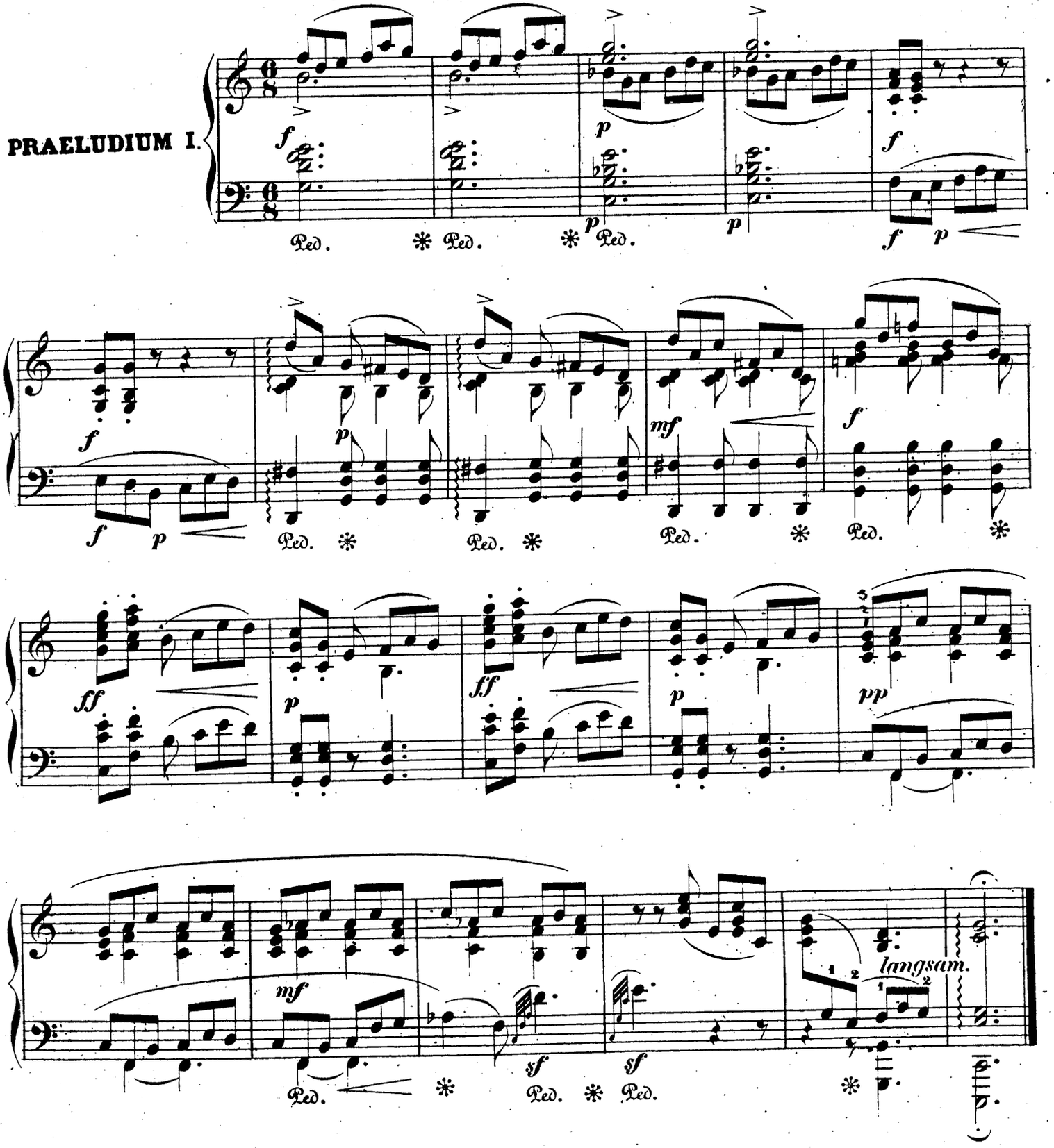

PRAELUDIUM II.

Rasch, charakteristisch. (= 138.)

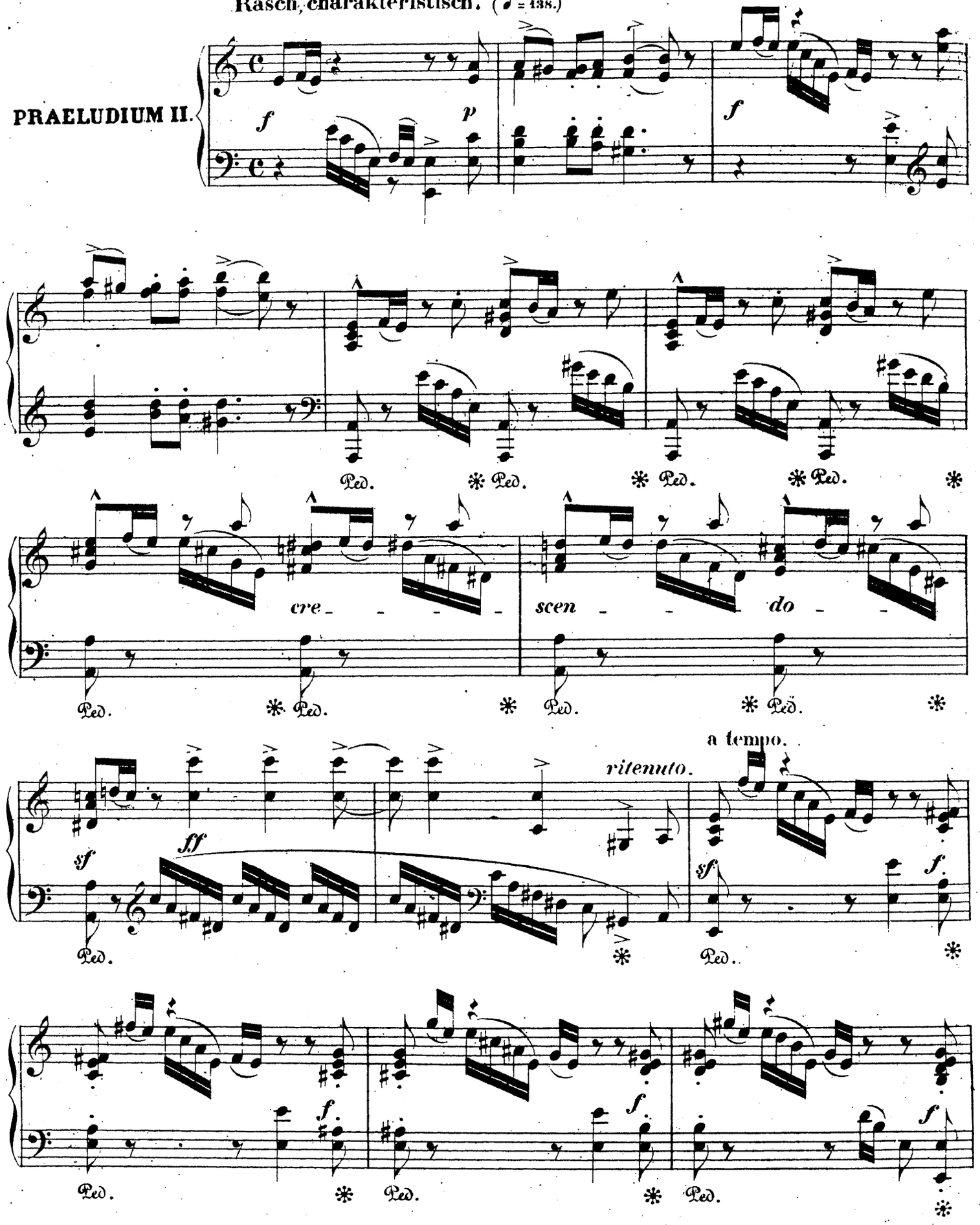

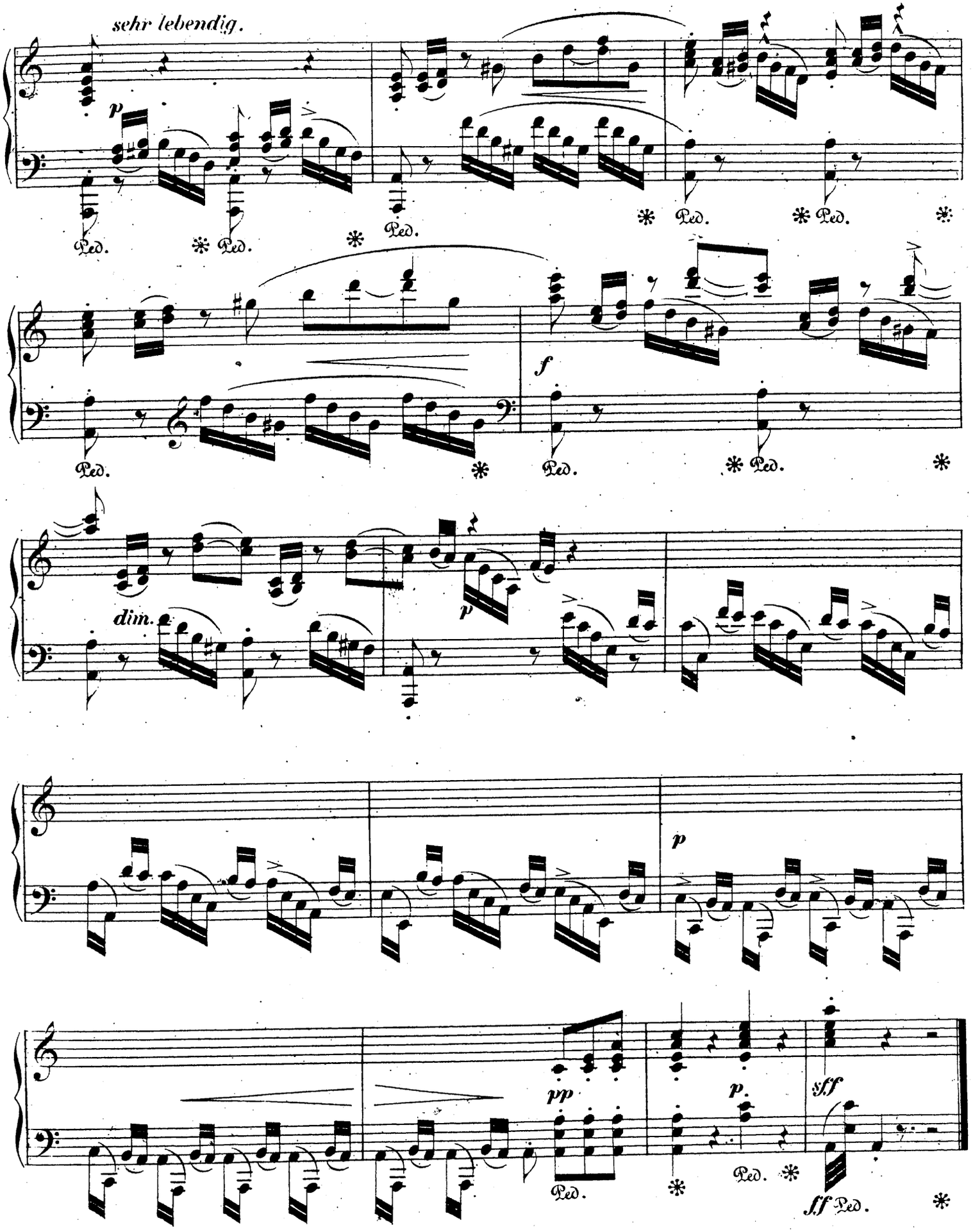
sehr lebendig.
p
Ped.
f
dim.
pp
sff
ff

Sehr rasch; etwas im Genre Teniers.

PRAELUDIUM III.

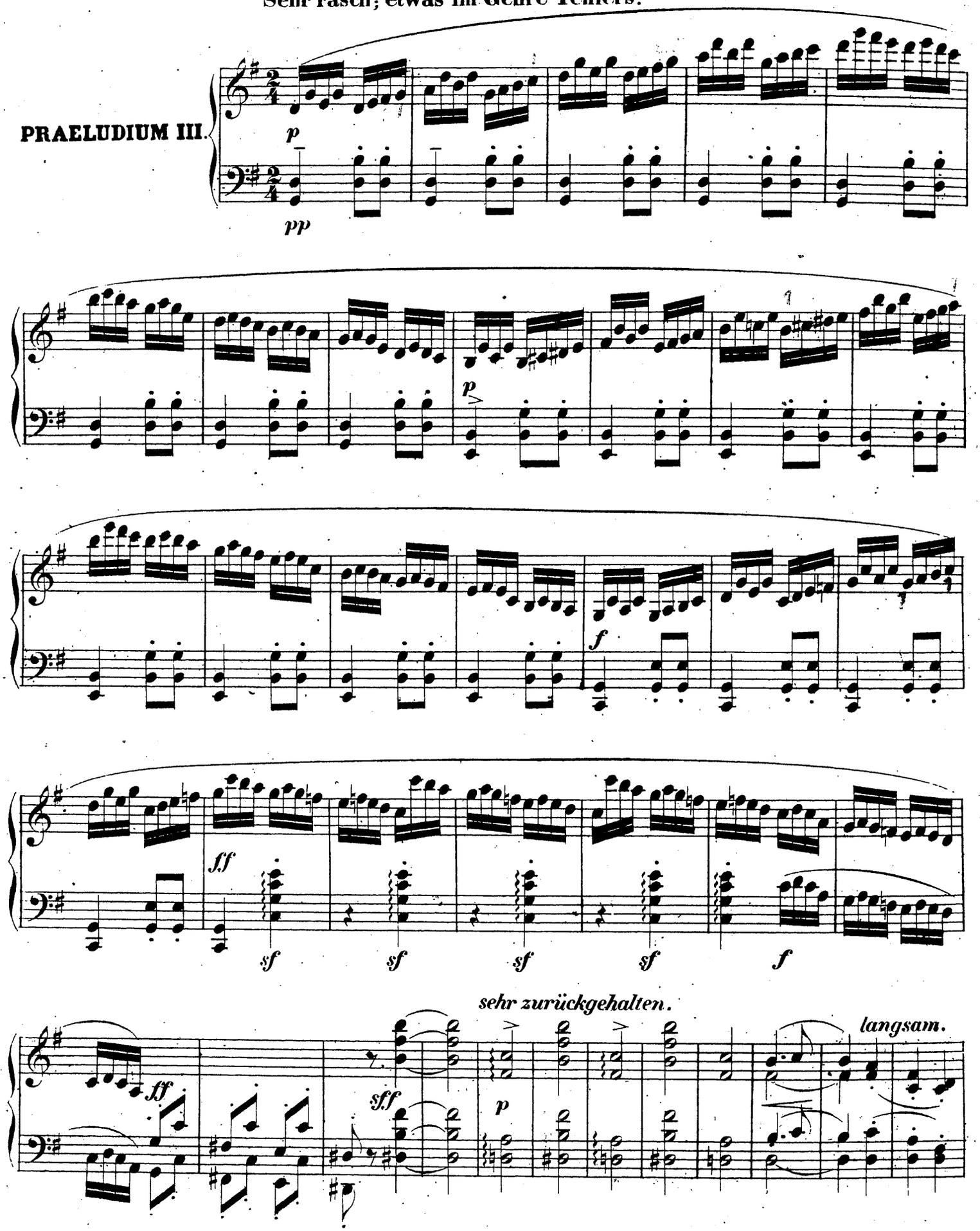

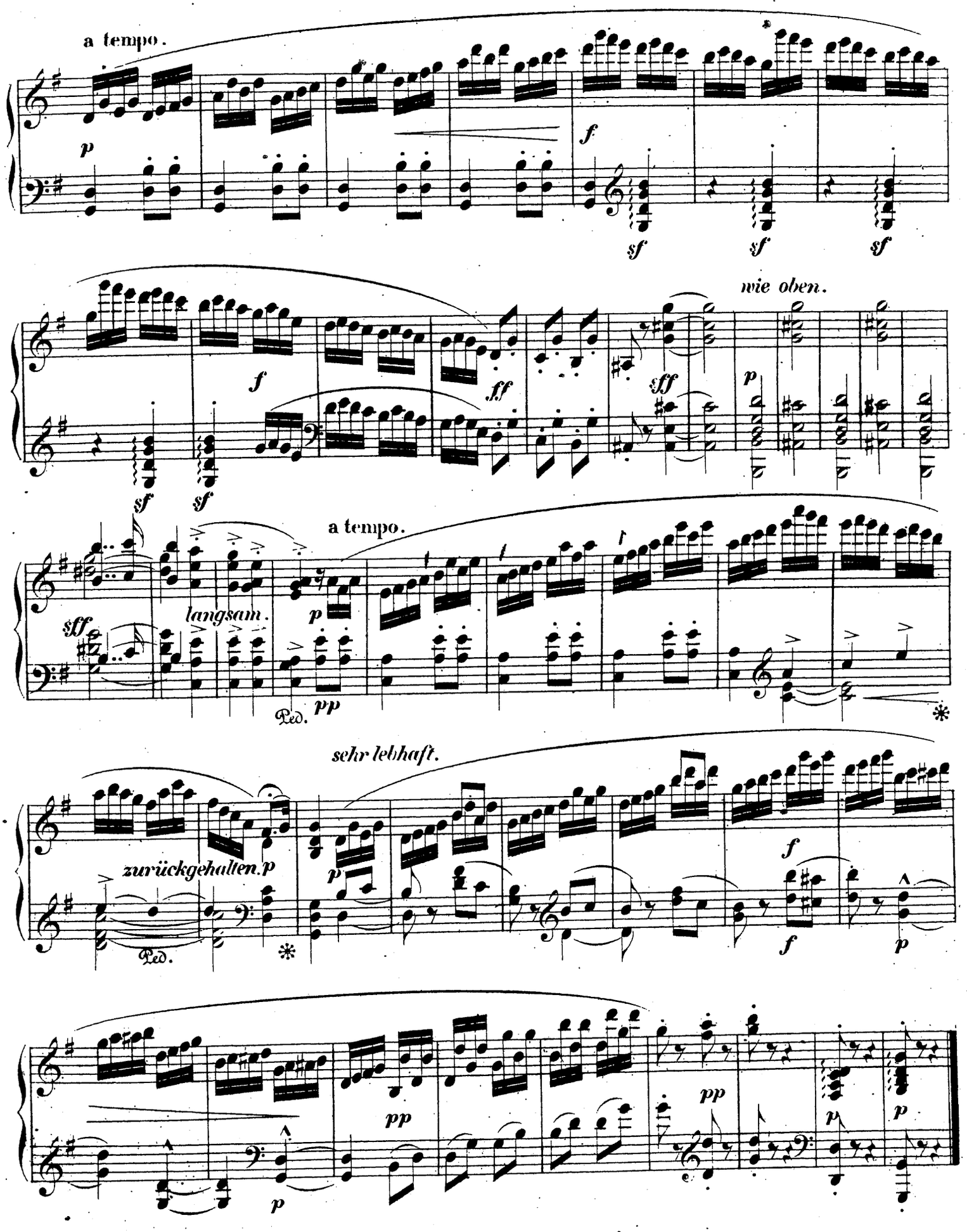
a tempo.
wie oben.
a tempo.
langsam.
sehr lebhaft.
zurückgehalten.
Ped.

PRAELUDIUM IV.

Bewegt, recitativisch. (♩ = 96.)

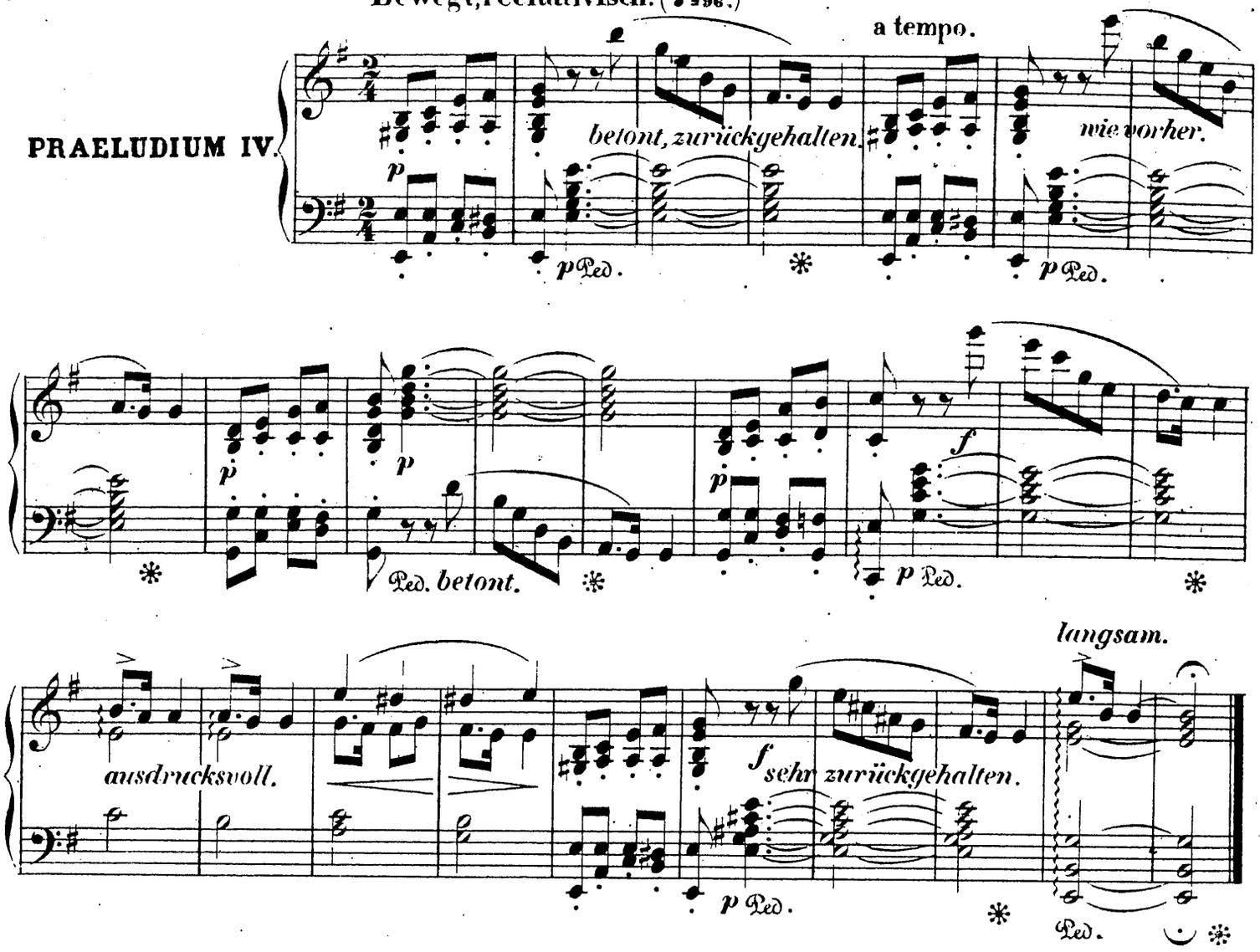

PRAELUDIUM V.

Nicht schnell, mit wechselndem Ausdruck. (♩ = 112.)

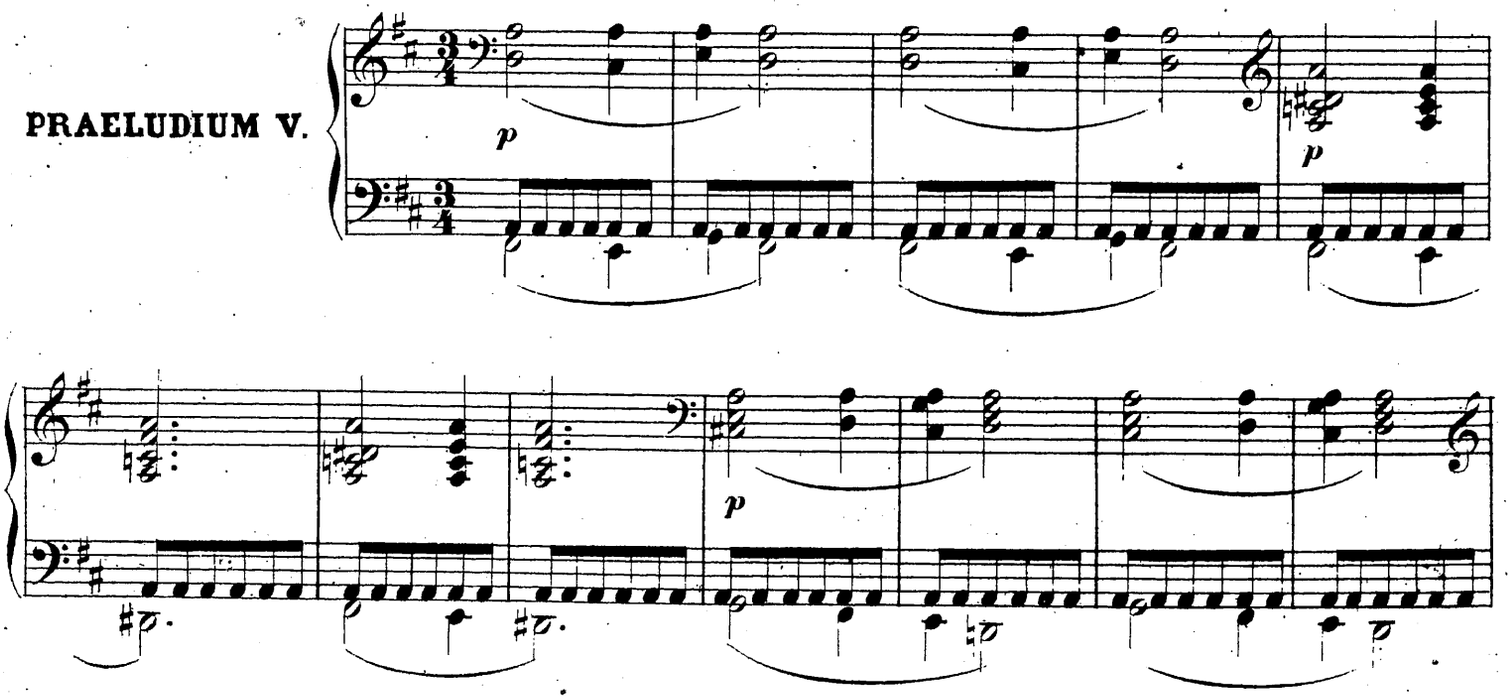

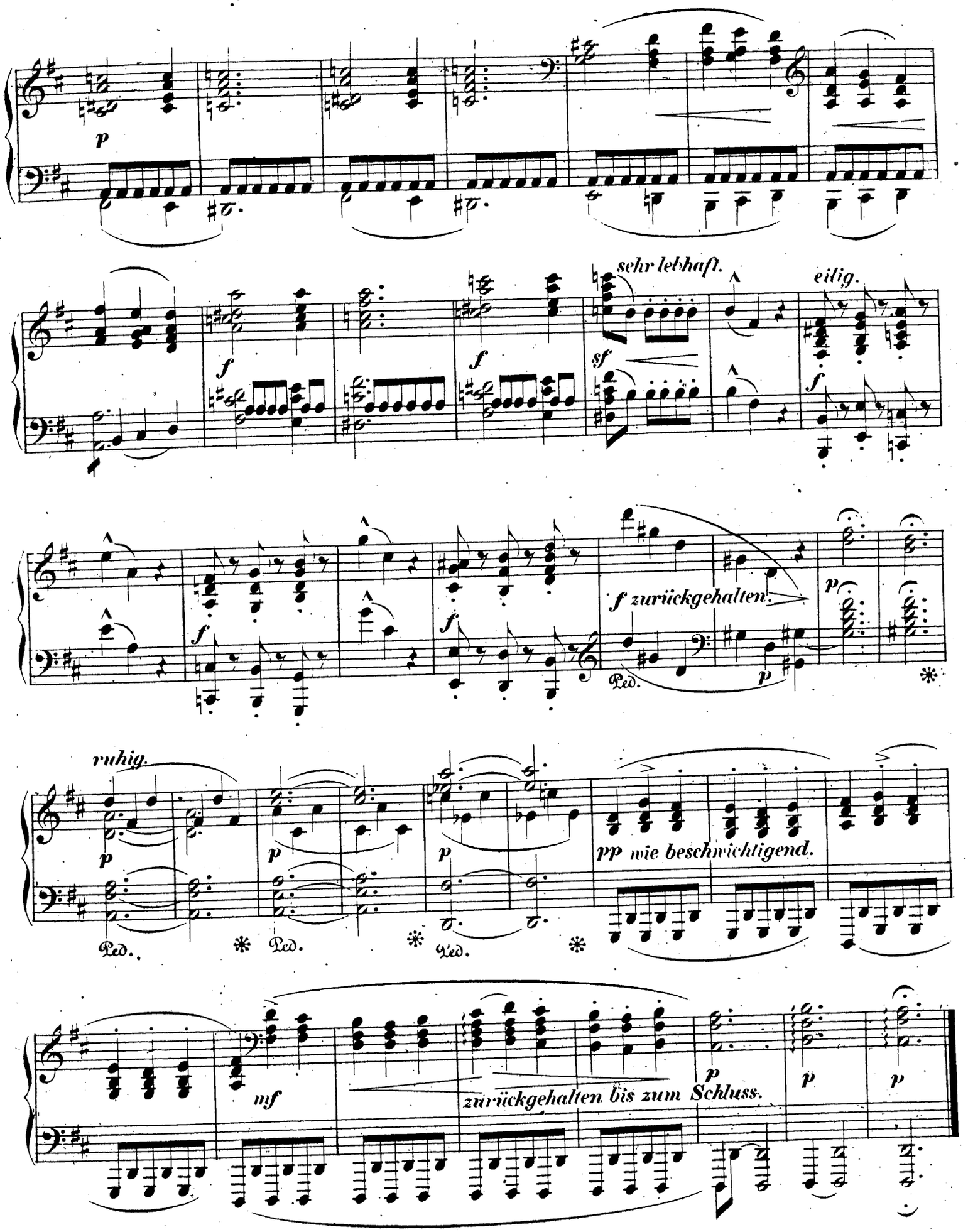
p
sehr lebhaft.
eilig.
f
sf
f zurückgehalten.
Ped.
ruhig.
pp wie beschwichtigend.
mf
zurückgehalten bis zum Schluss.

PRAELUDIUM VI.

Sehr lebendig, reich gefärbt. (♩ = 138.)

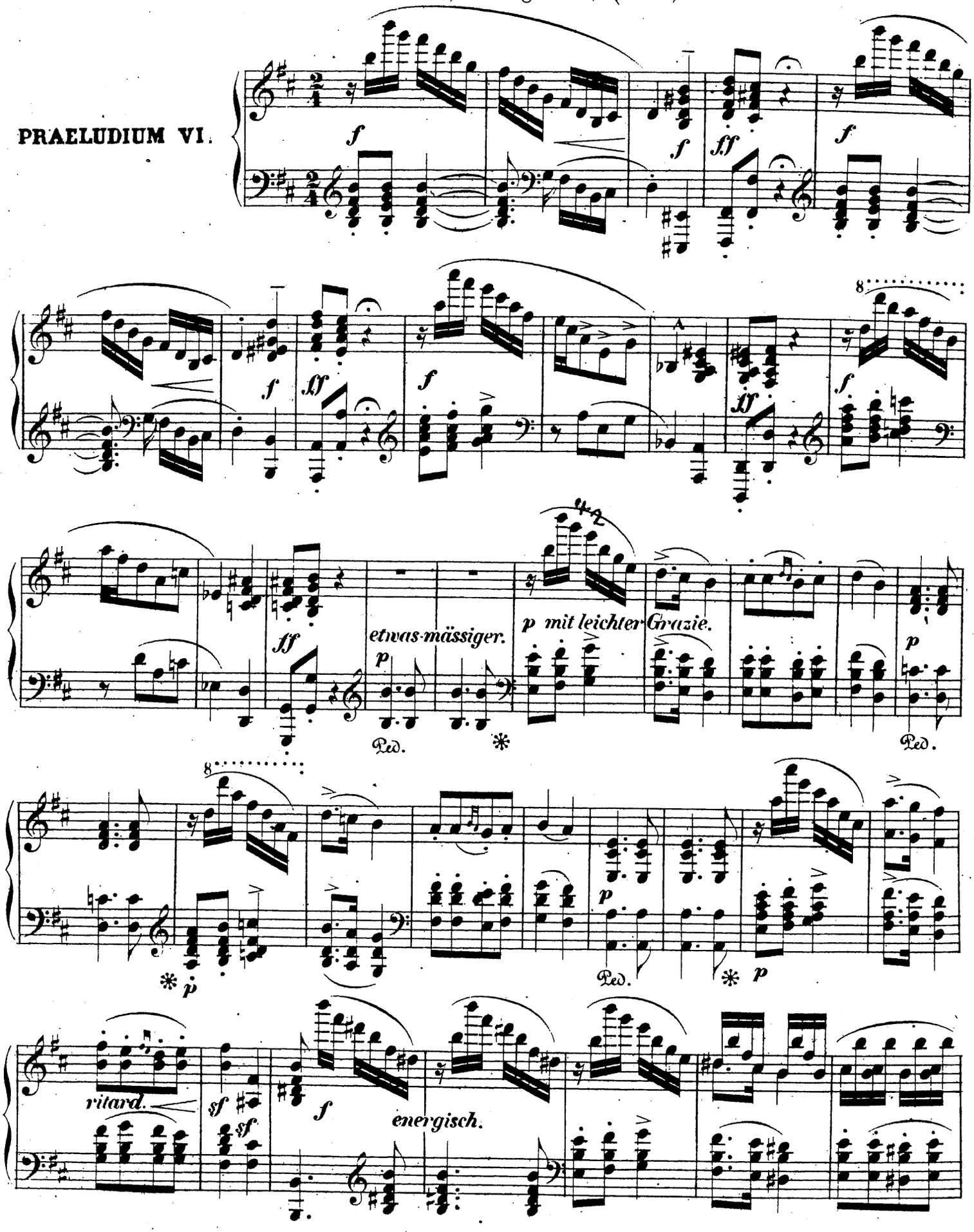

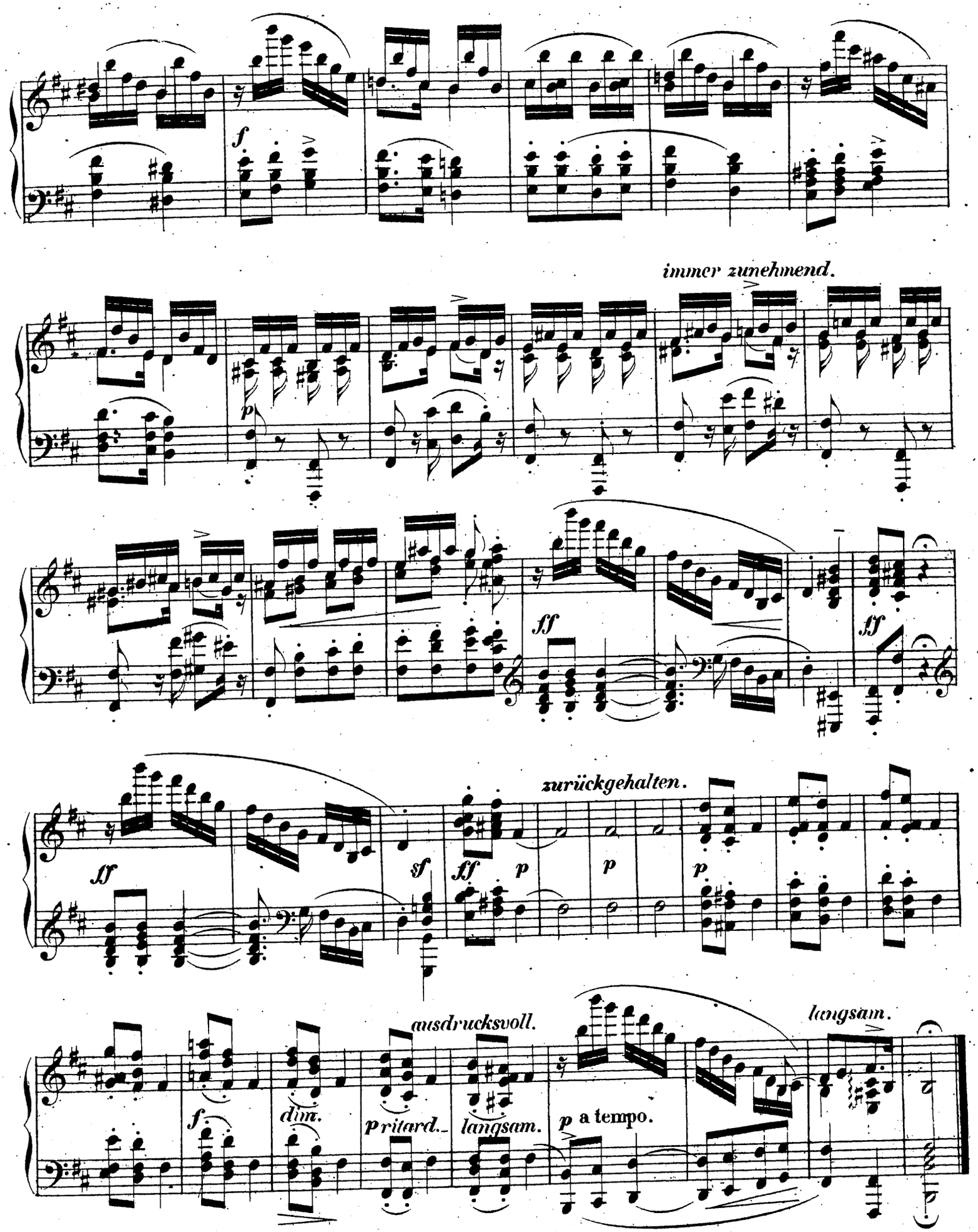
f
immer zunehmend.
p
ff
sf
zurückgehalten.
sf
ff
p
p
p
ausdrucksvoll.
langsam.
f
dim.
pritard.
langsam.
p a tempo.

PRAELUDIUM VII.

Mässig schnell; ständchenartig. (♩=116.)

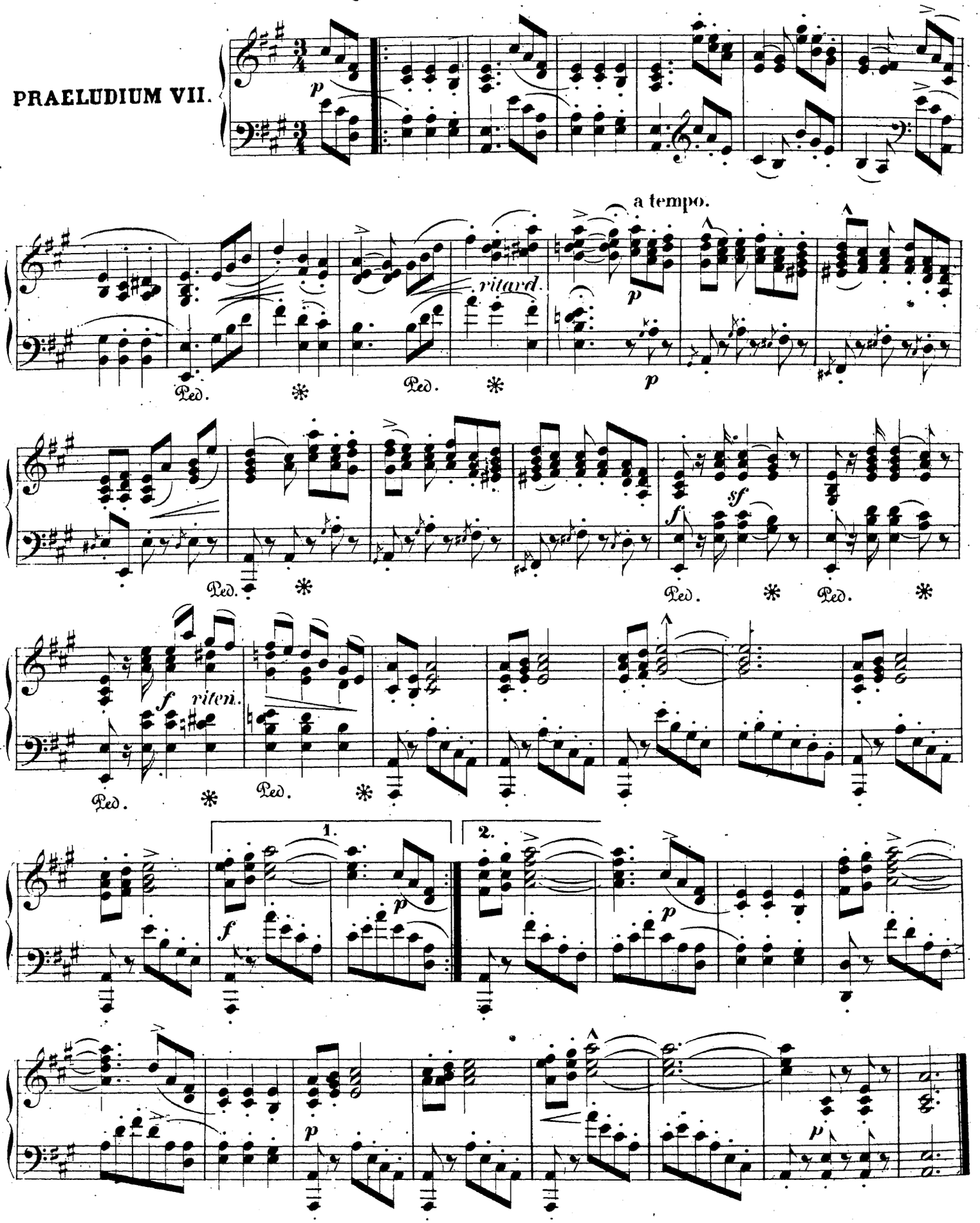

PRAELUDIUM VIII.

Energisch, rauh. (♩ = 112.)

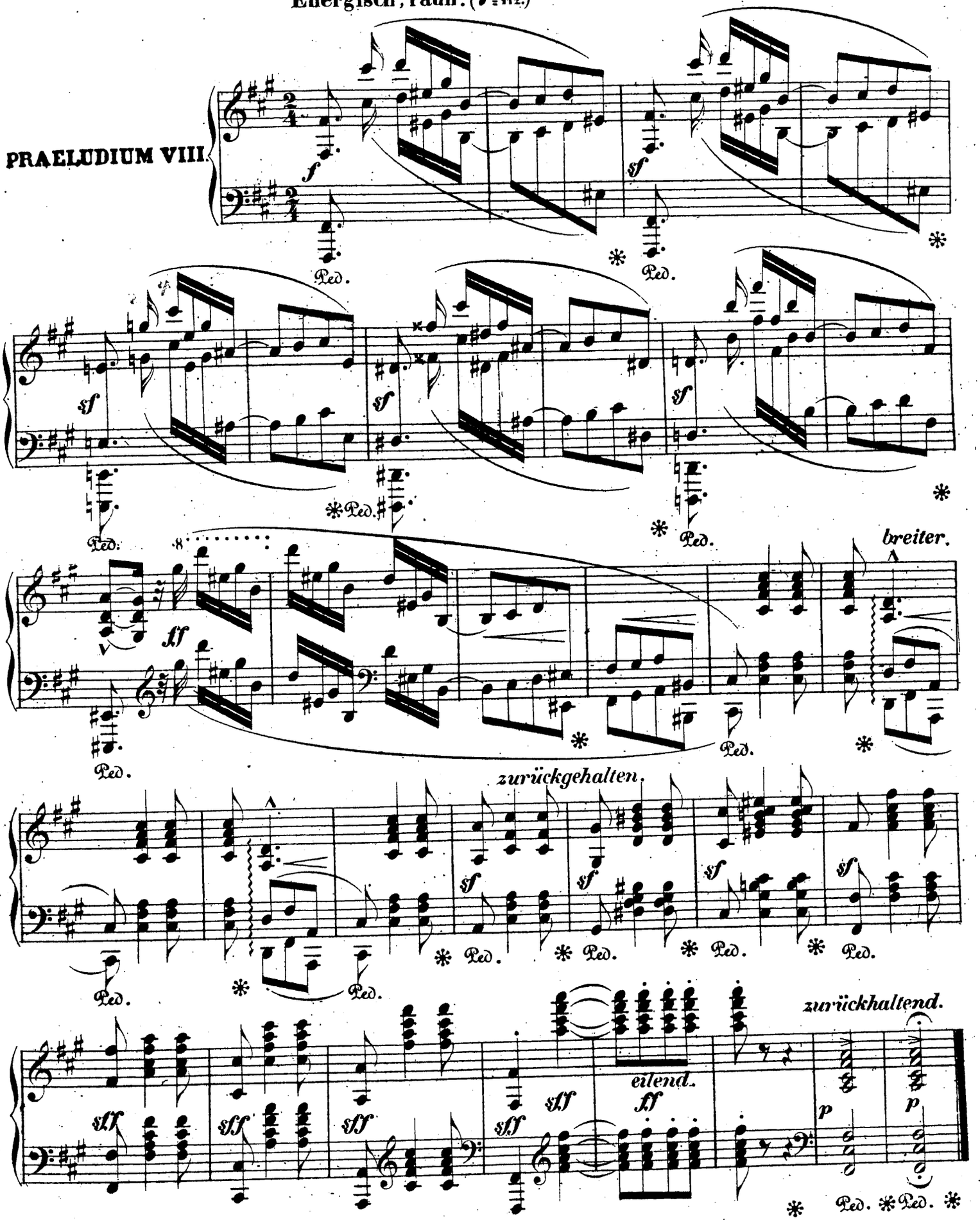

PRAELUDIUM IX.

Einfach, skizzenartig. (♩= 138.)

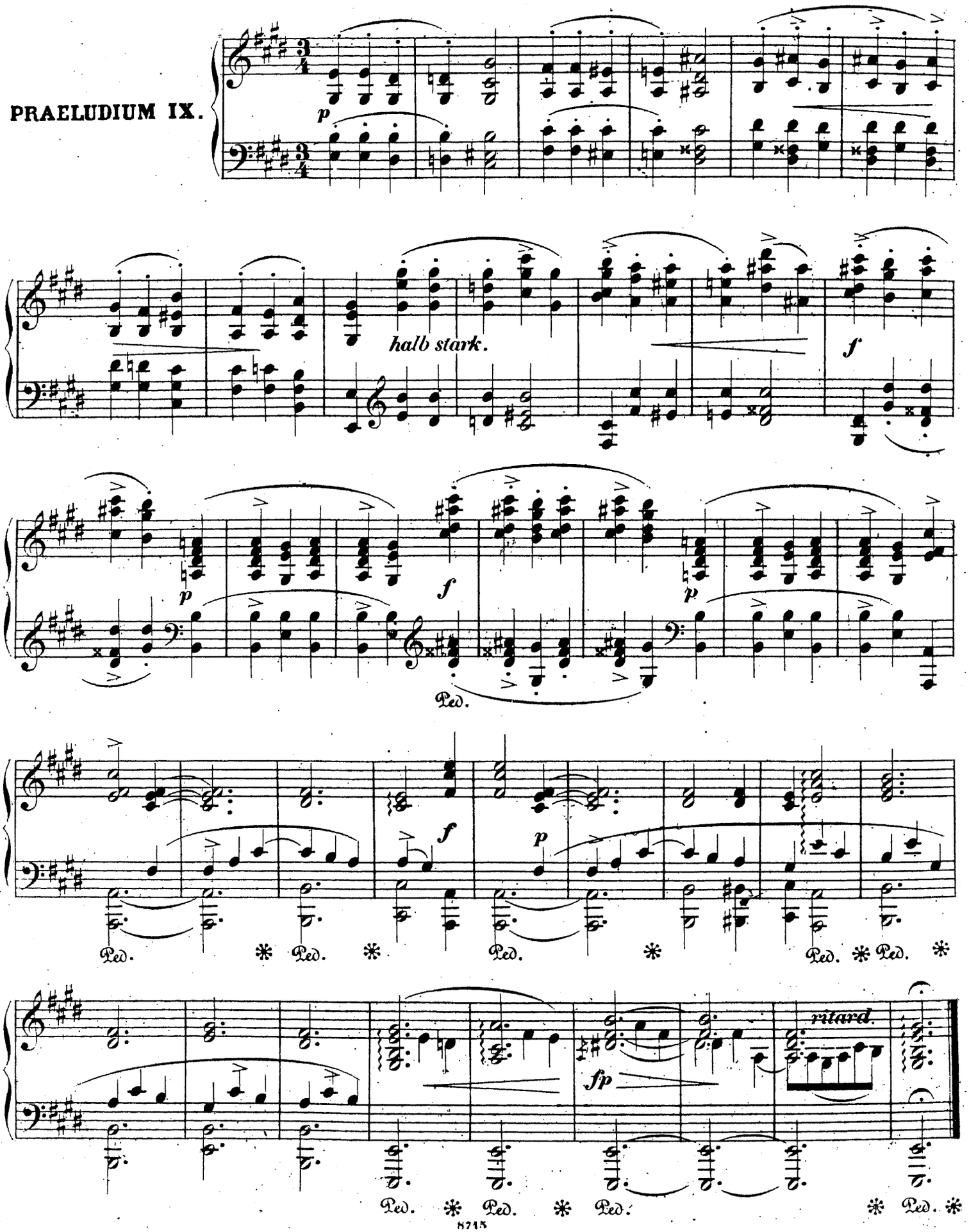

(♩ = 138.)

Mit rascher Leichtigkeit hingeworfen, in der Art einer Federzeichnung.

PRAELUDIUM X.

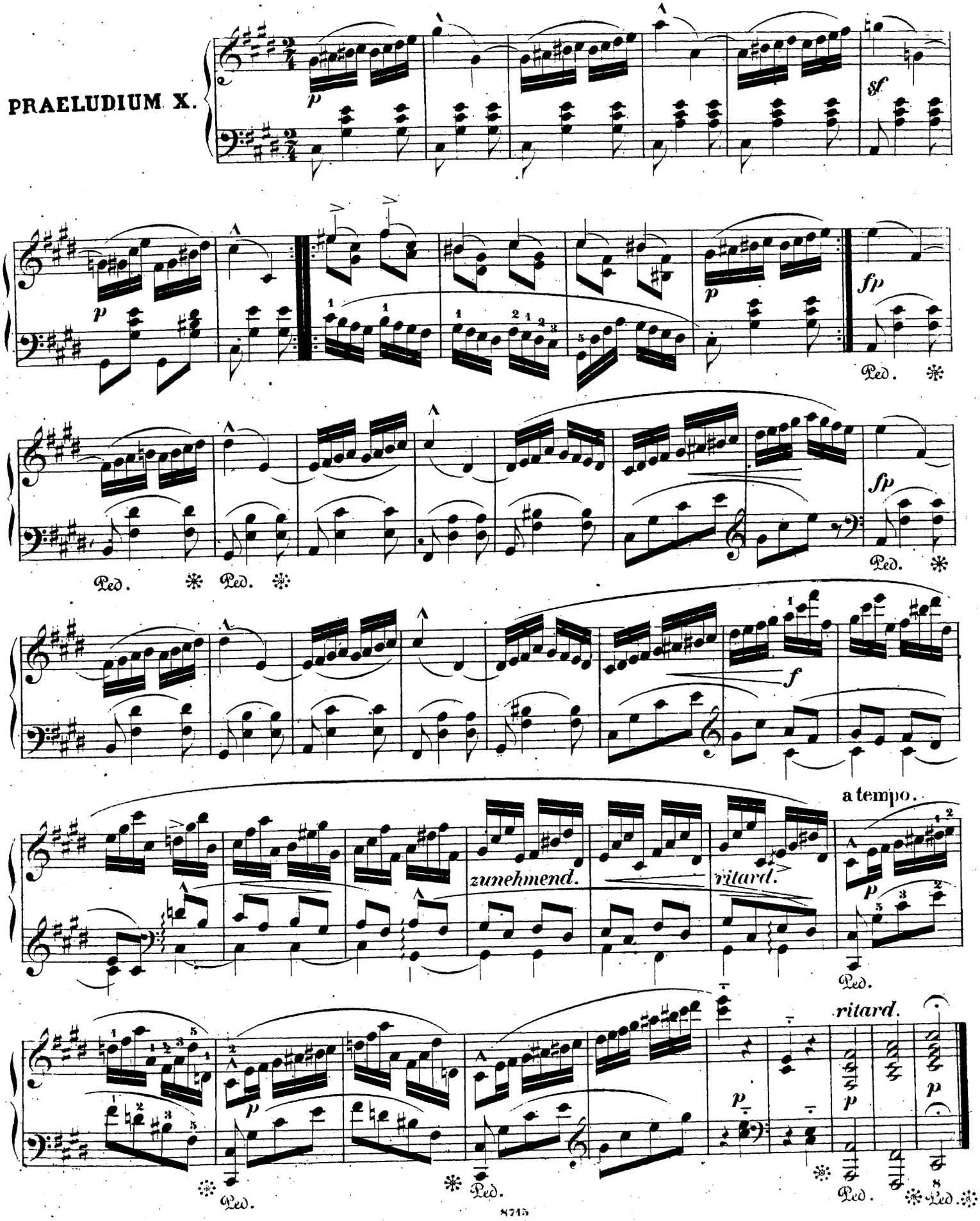

Seinem Freunde Eduard Monnais.

24

PRÆLUDIEN

für

Pianoforte

von

STEPHEN HELLER.

Op. 81.

Heft II. Drei Hefte. *Pr. 25 Ngr.*

Eigenthum der Verleger.

Leipzig, bei Breitkopf & Härtel.

Paris, bei Brandus & Cº London, bei Ewer & Cº

Eingetragen in das Vereinsarchiv.

8715. 16. u. 17.

Lebhaft, mit prägnantem Rhythmus. (♩= 100.)

PRAELUDIUM XI.

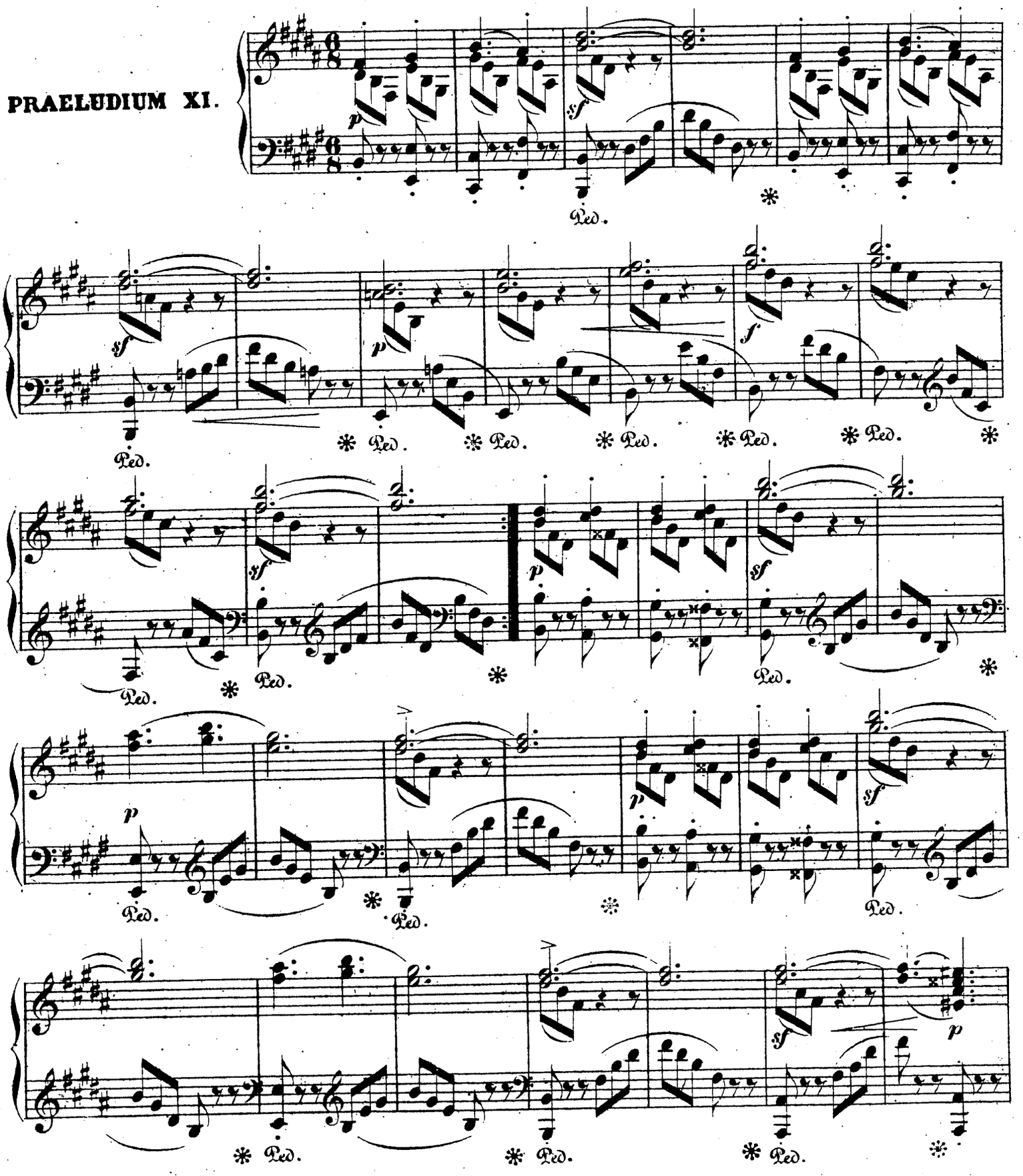

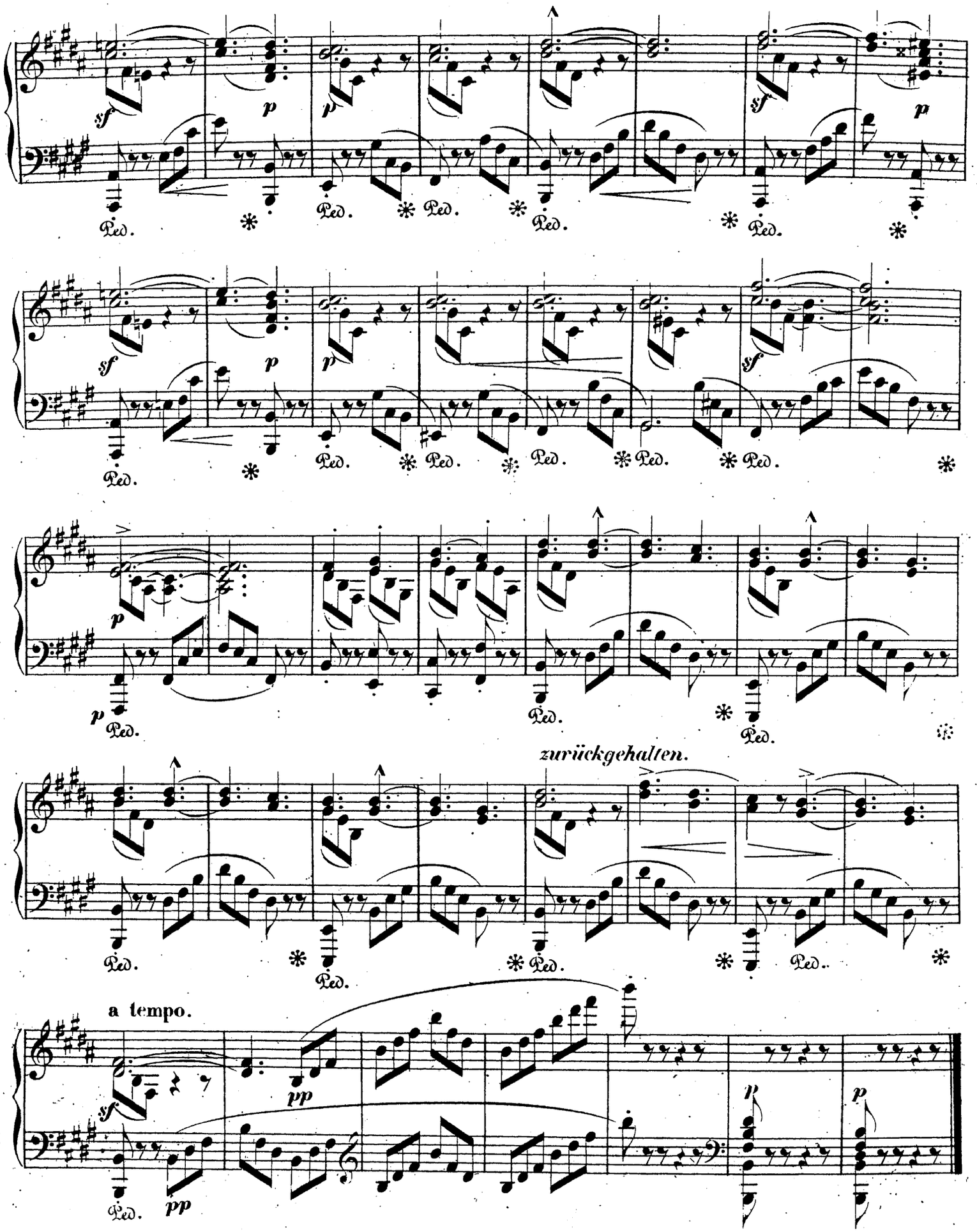
sf
p
Ped.
zurückgehalten.
a tempo.
pp

PRAELUDIUM XII.

Elegisch, trauernd. (♩.=54.)

äusserst zart.

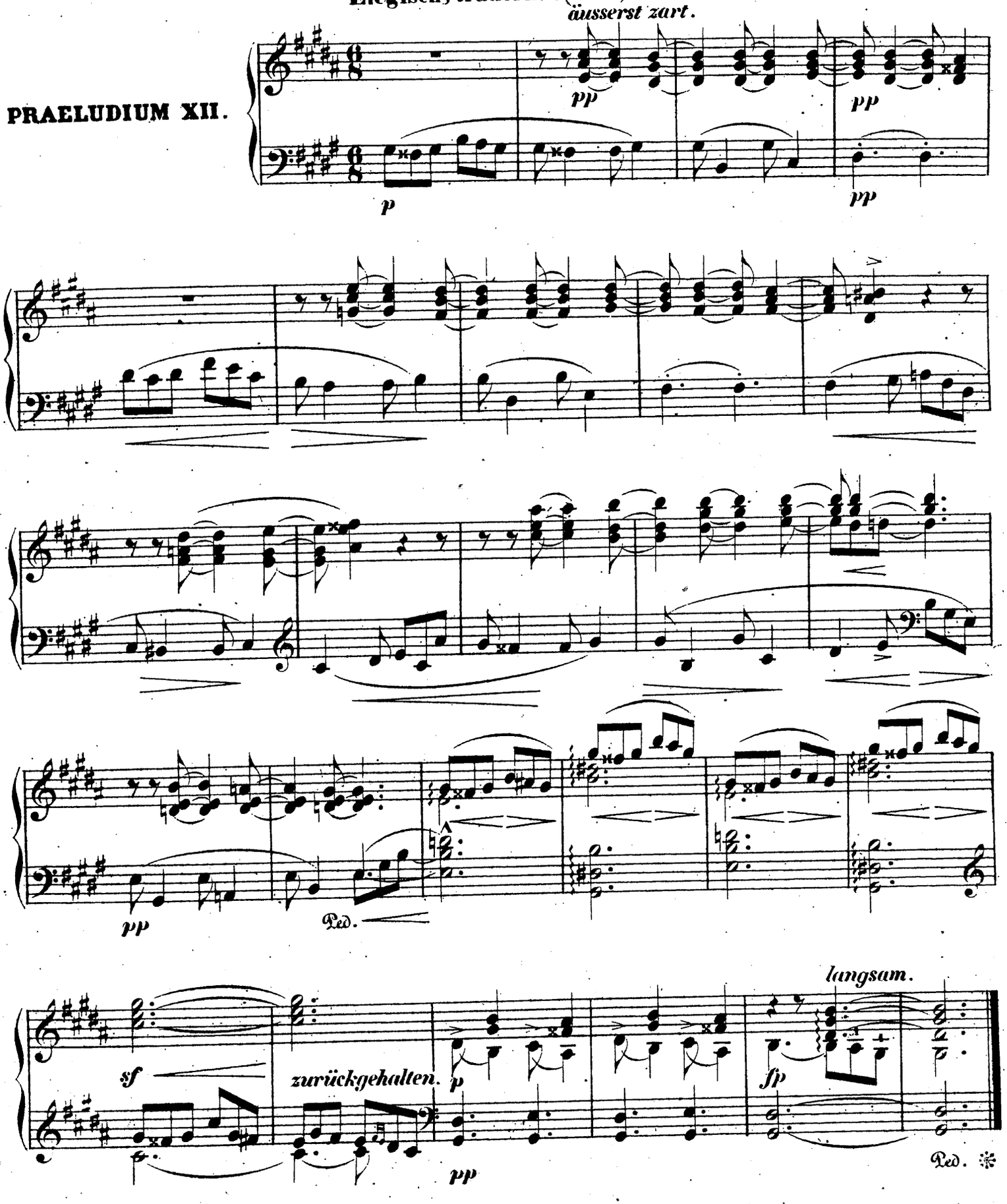

PRAELUDIUM XIII.

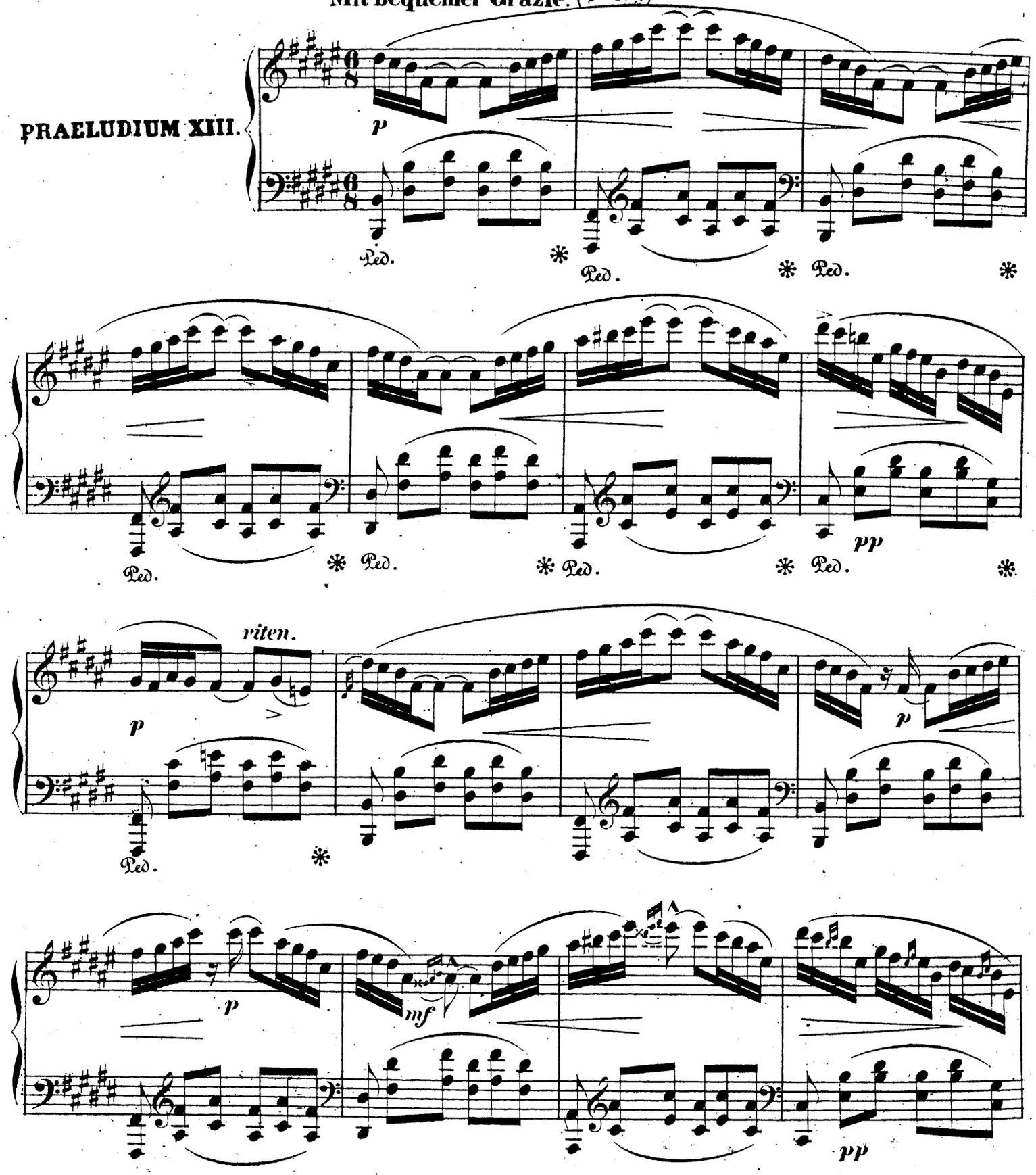

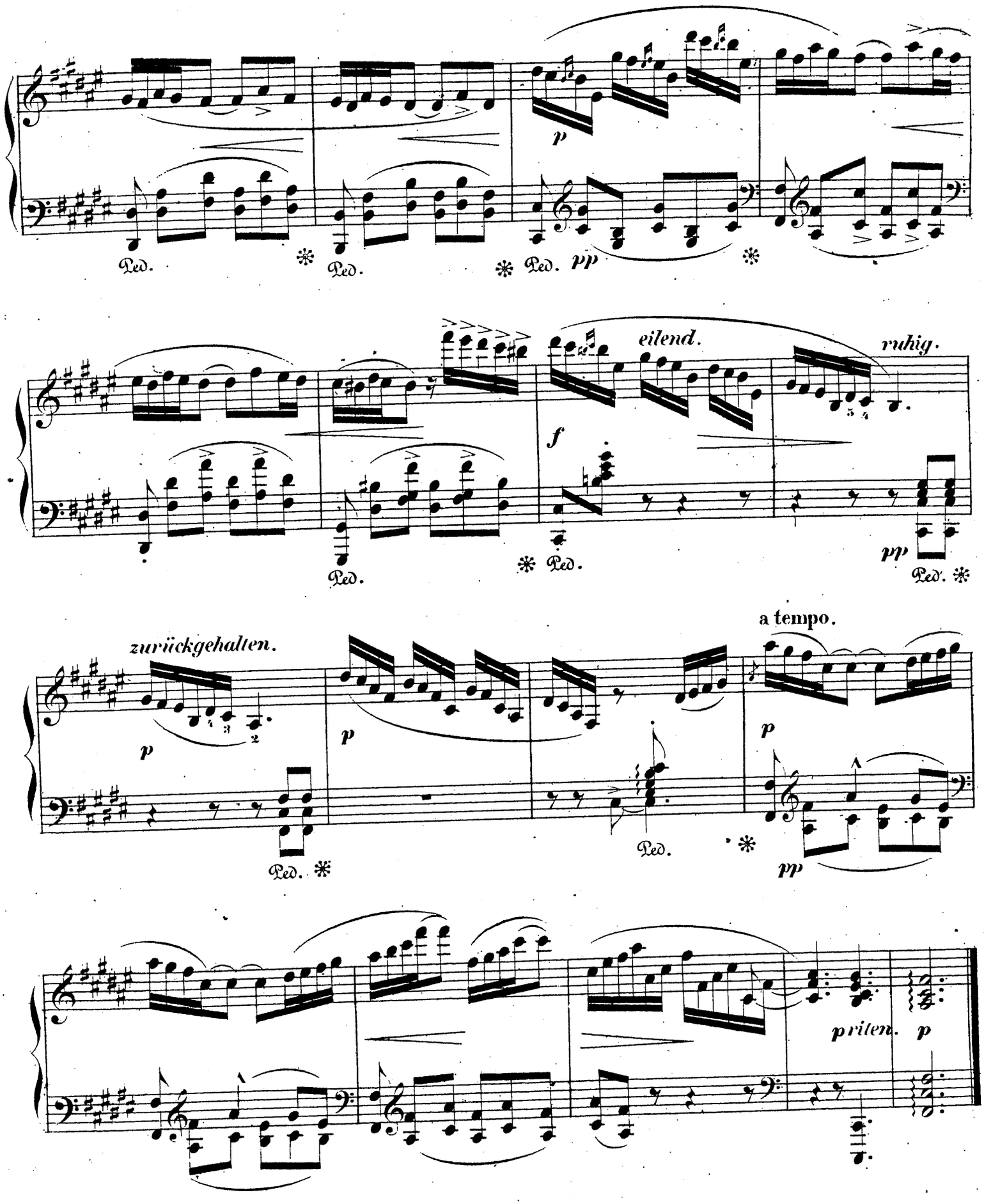
p
Ped. * Ped. * Ped. pp *
eilend.
ruhig.
f
Ped. * Ped. pp Ped. *
zurückgehalten.
a tempo.
p
p
p
Ped. * Ped. pp
p riten. p

PRAELUDIUM XIV.

Leidenschaftlich. (♩ = 192.)

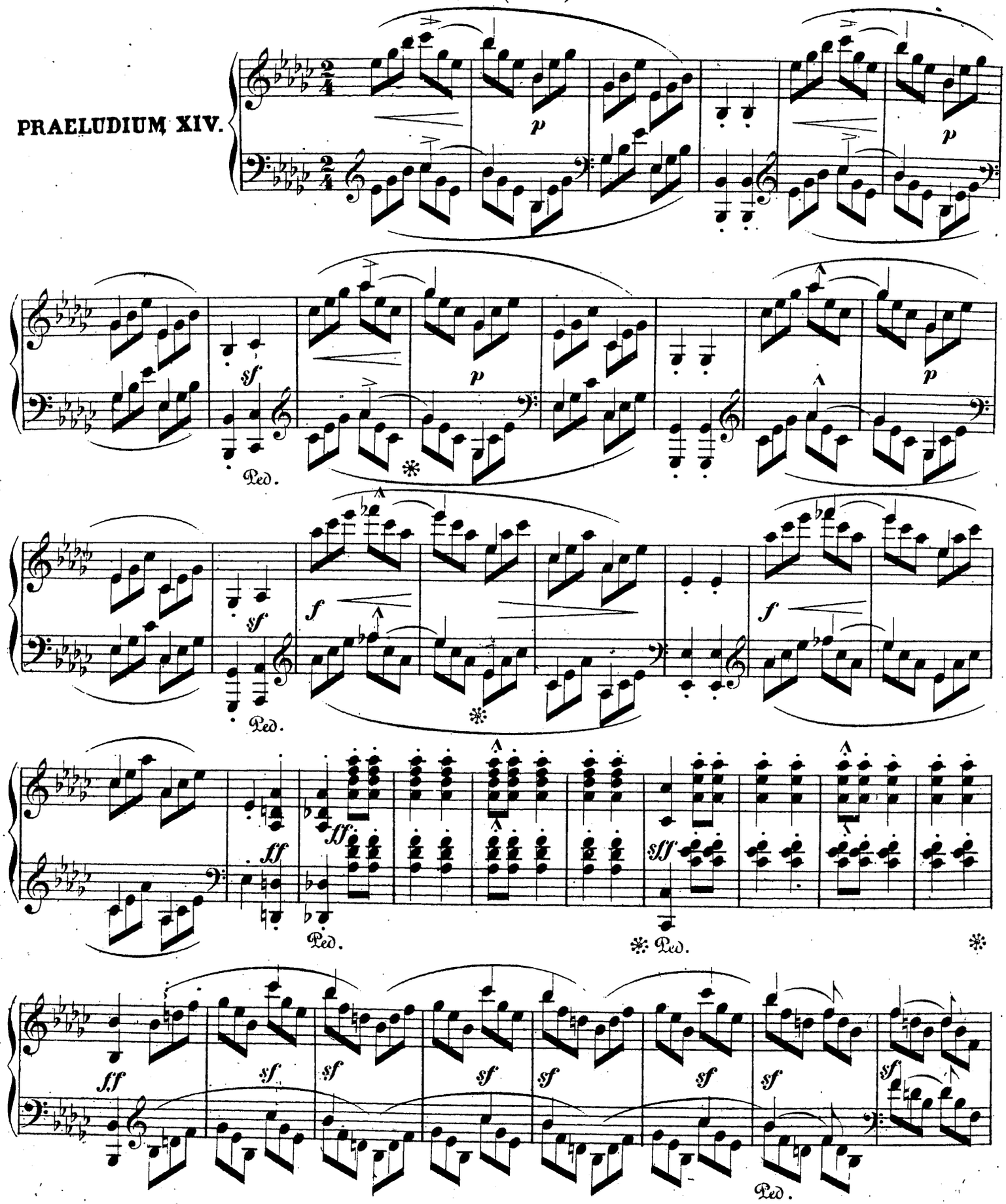

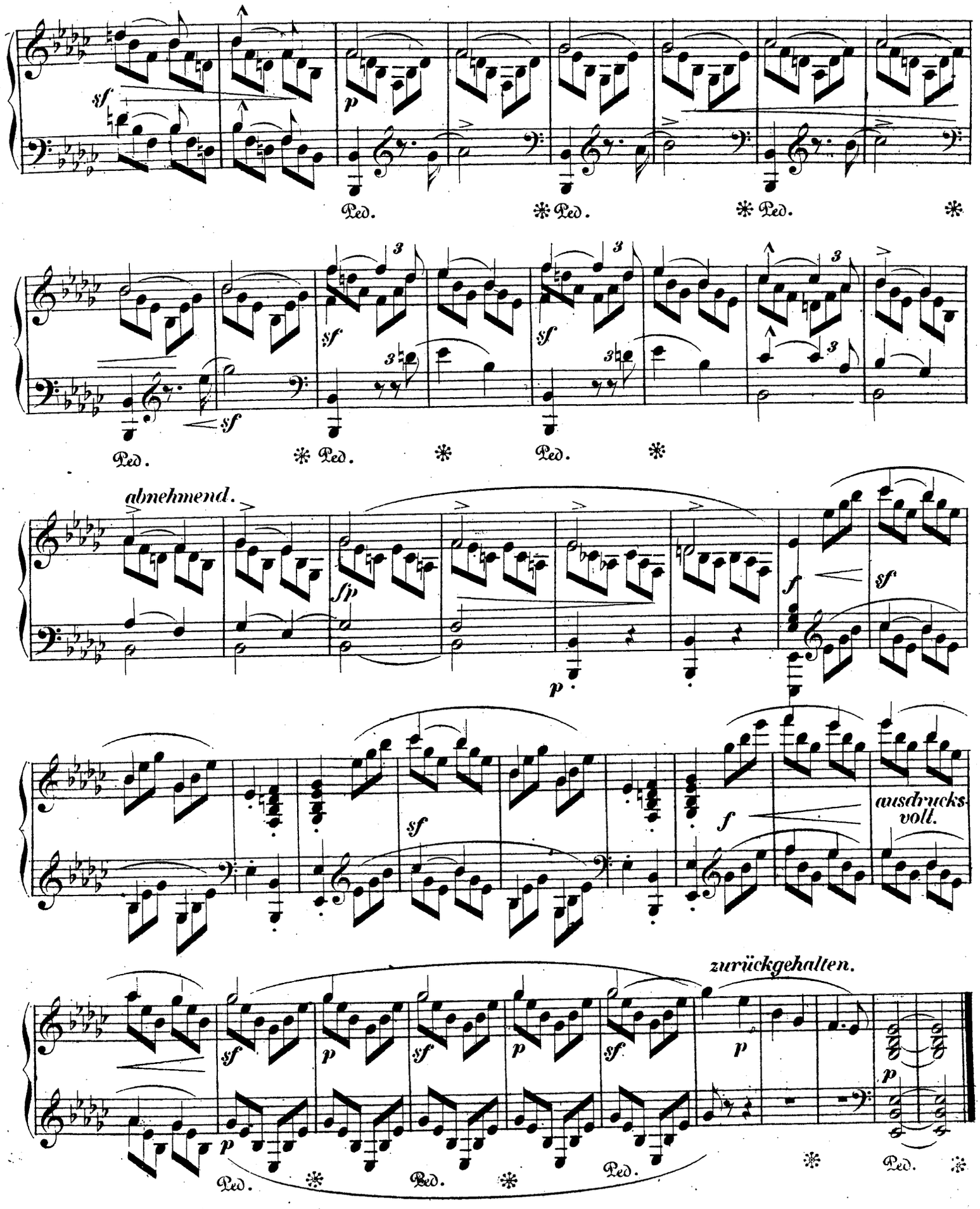
abnehmend.
ausdrucks-
voll.
zurückgehalten.

PRAELUDIUM XV.

Langsam, wiegend. (♩ = 100.)

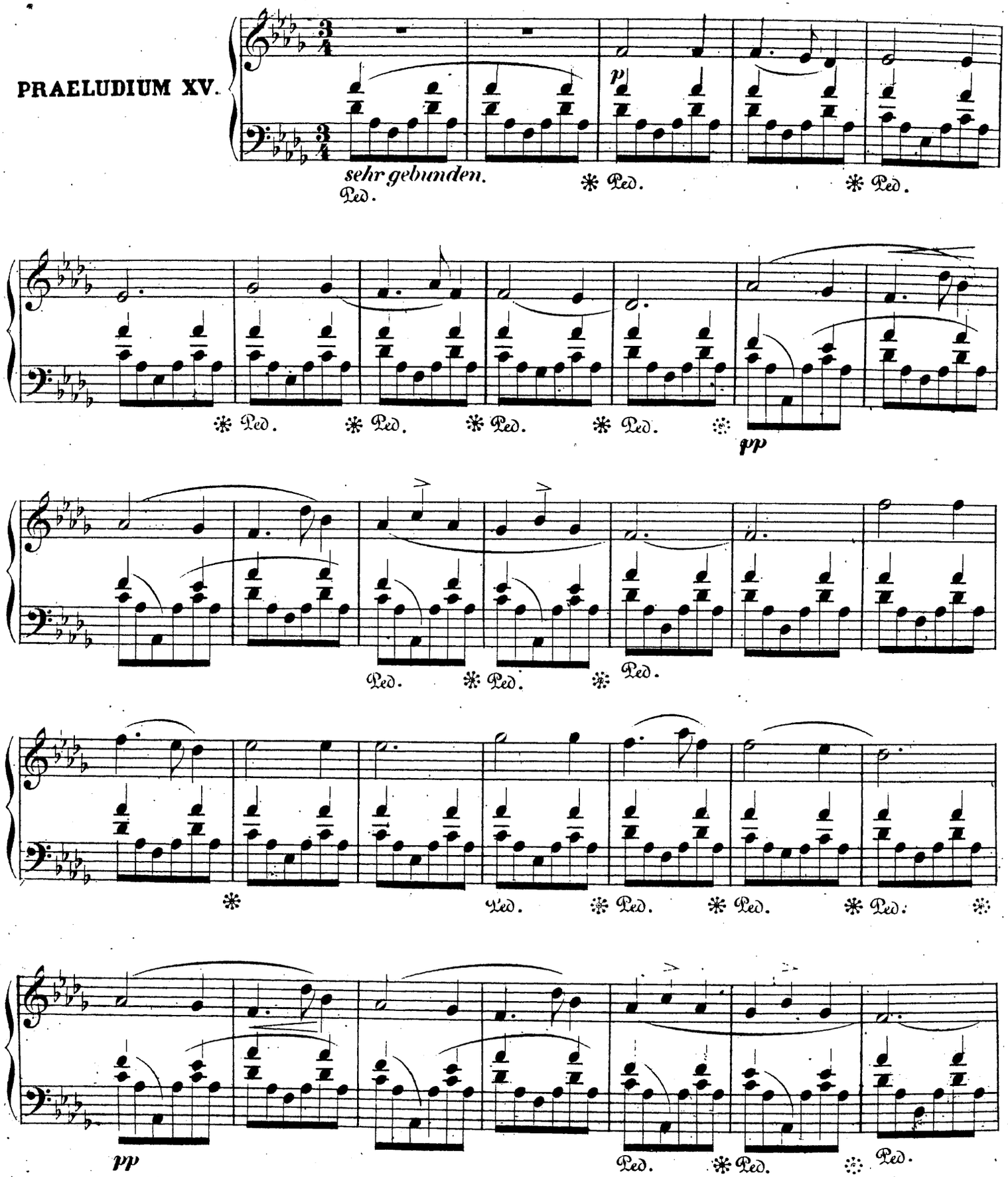

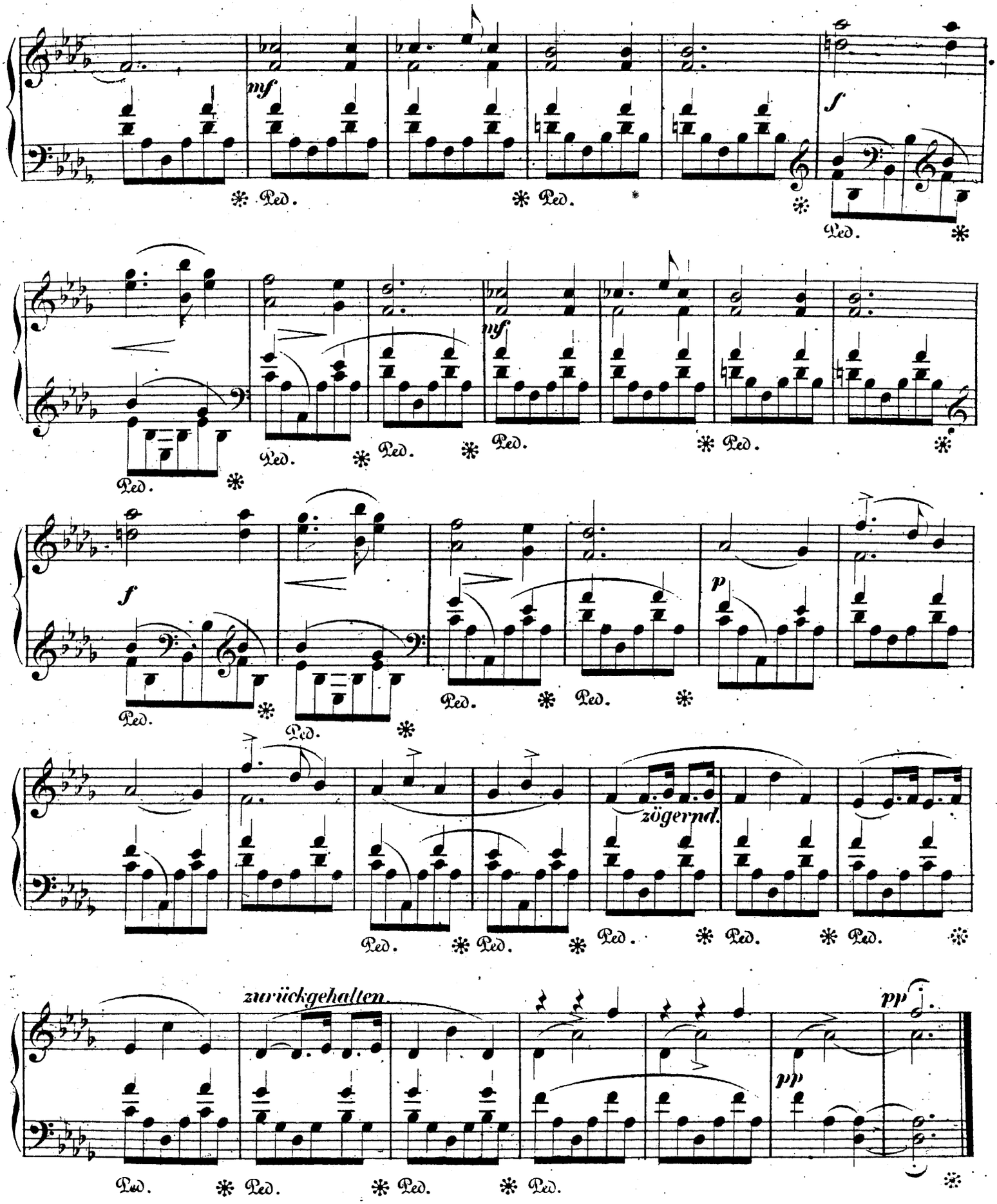
mf
Ped.
f
mf
p
zögernd.
zurückgehalten
pp

PRAELUDIUM XVI.

Sehr langsam; ernst, schwermüthig. (♩ = 84.)

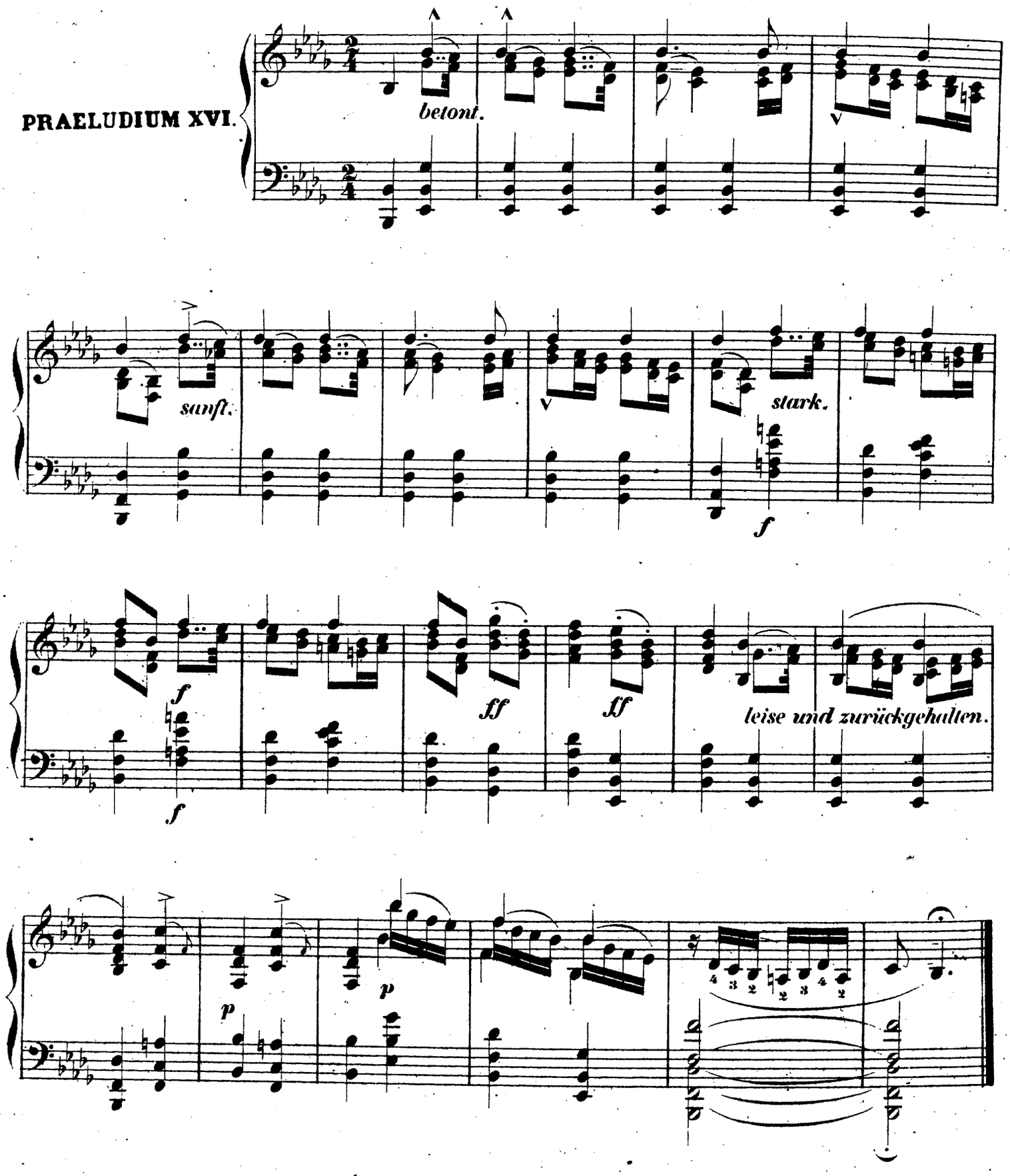

PRAELUDIUM XVII.

Heiter. gesungen. (♩. = 72.)

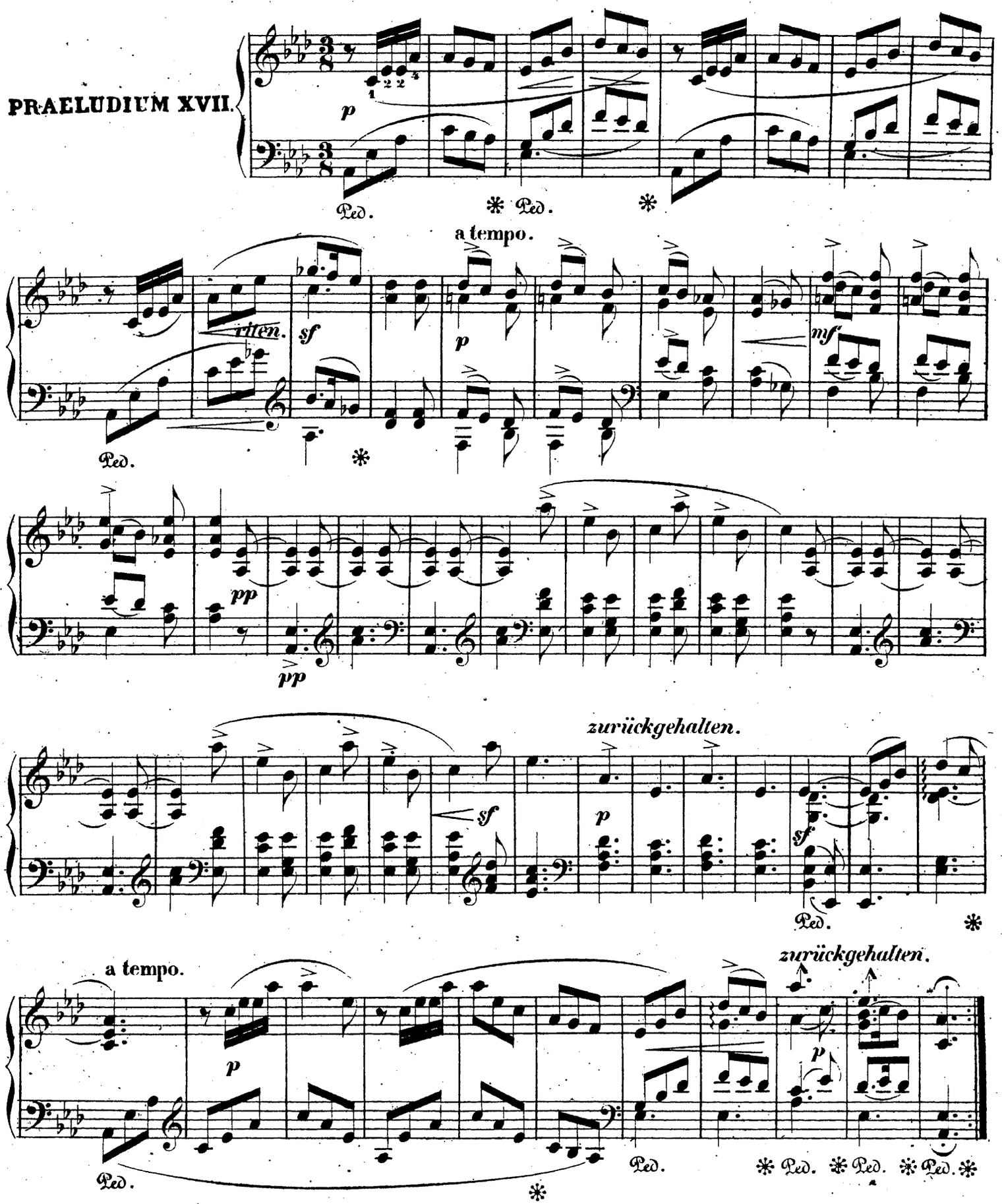

PRAELUDIUM XVIII.

Keck, energisch. (♩ = 132.)

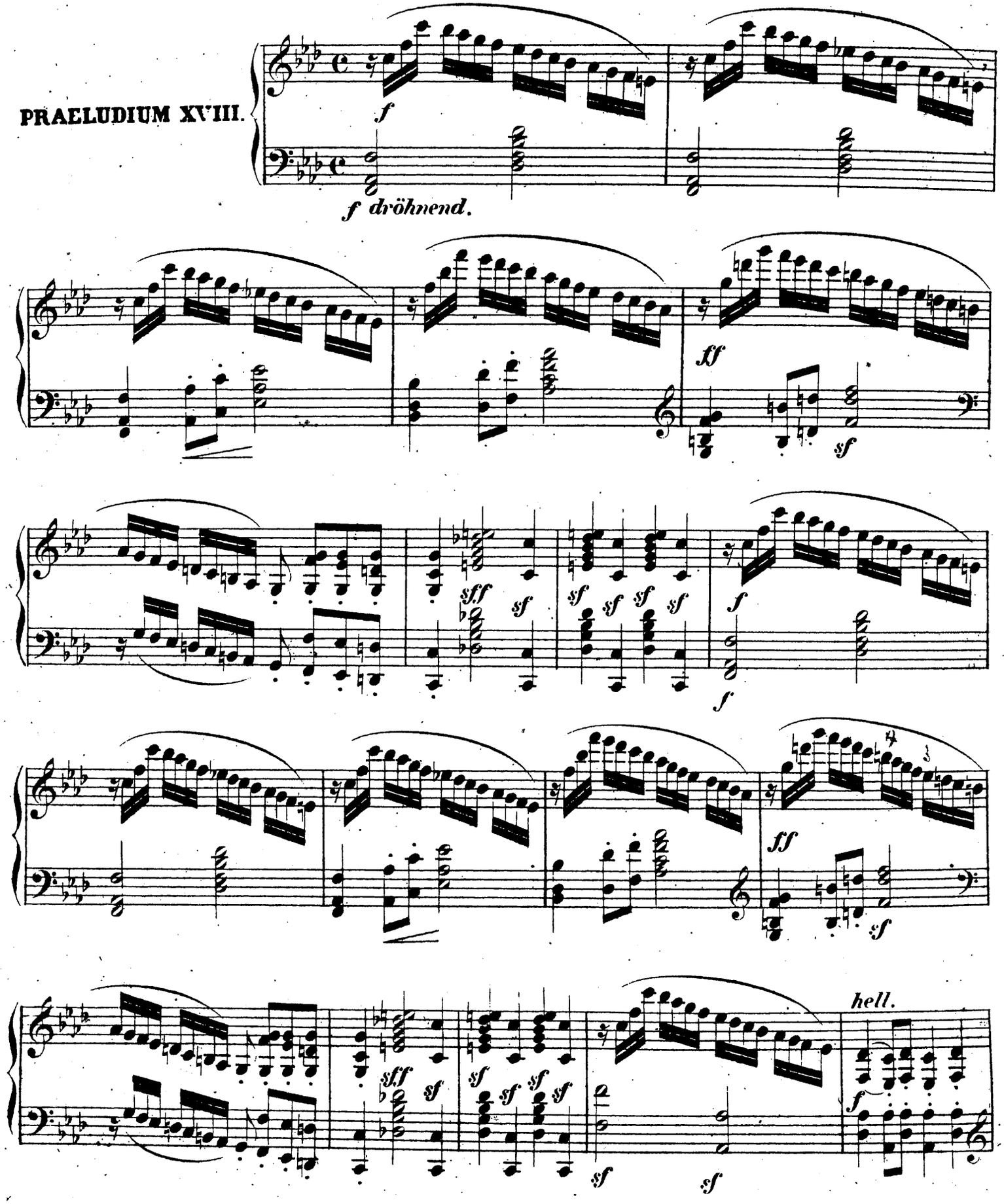

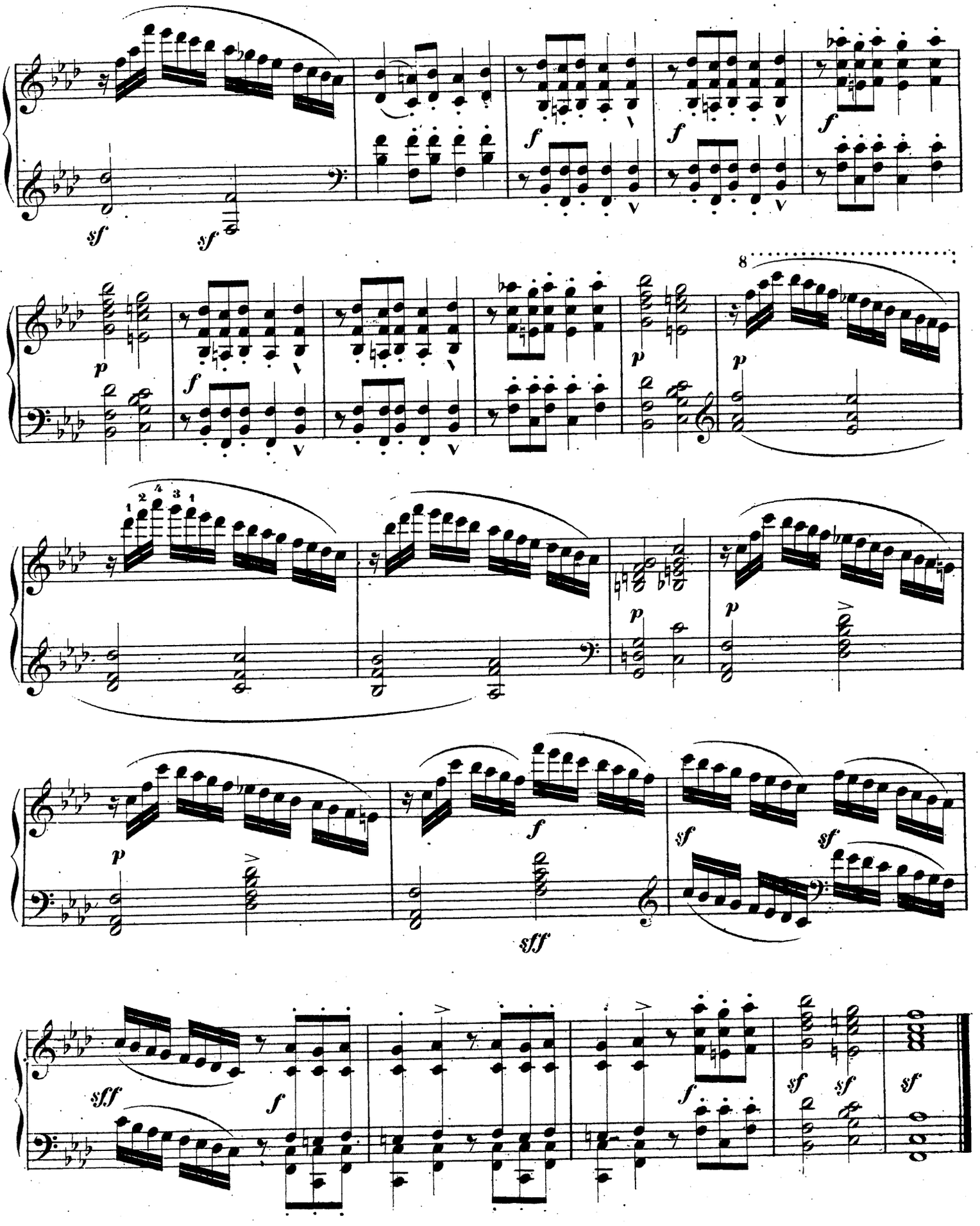
sf
sf
f
f
f
p
f
p
p
8
1 2 4 3 1
p
p
p
f
sf
sf
sff
sff
f
f
sf
sf
sf

Seinem Freunde Eduard Monnais.

24
PRAELUDIEN

für

Pianoforte

von

STEPHEN HELLER.

Op. 81.

Heft III — Drei Hefte. — *Pr. 25 Ngr:*

Eigenthum der Verleger.

Leipzig, bei Breitkopf & Härtel.

Paris, bei Brandus & Cº — London, bei Ewer & Cº

Eingetragen in das Vereinsarchiv.

8715. 16. u. 17.

Mit leichter Grazie. (♩=152.)

PRAELUDIUM XIX.

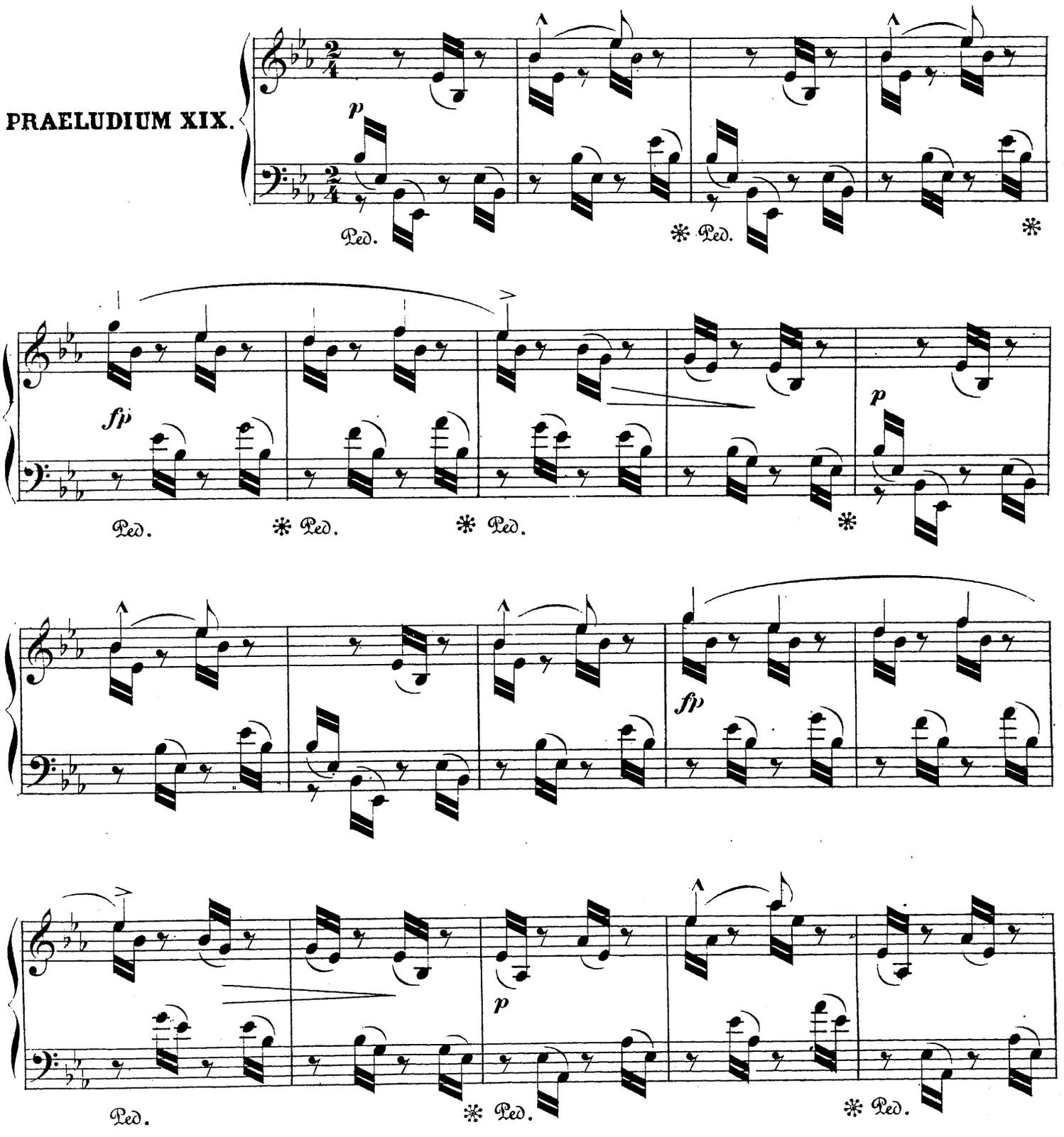

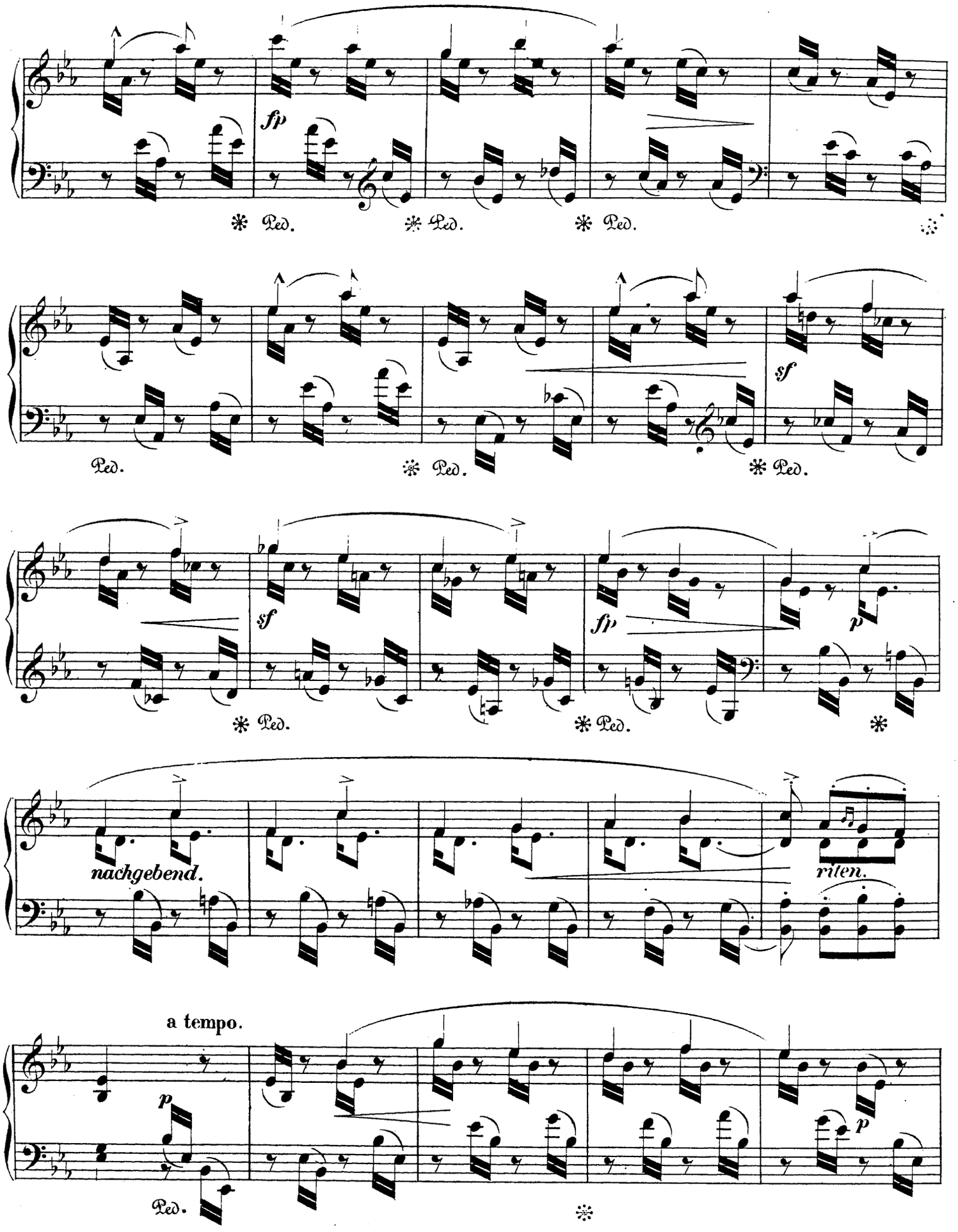
fp
Ped.
Ped.
Ped.
Ped.
Ped.
Ped.
sf
sf
Ped.
Ped.
fp
p
Ped.
nachgebend.
riten.
a tempo.
p
Ped.
p

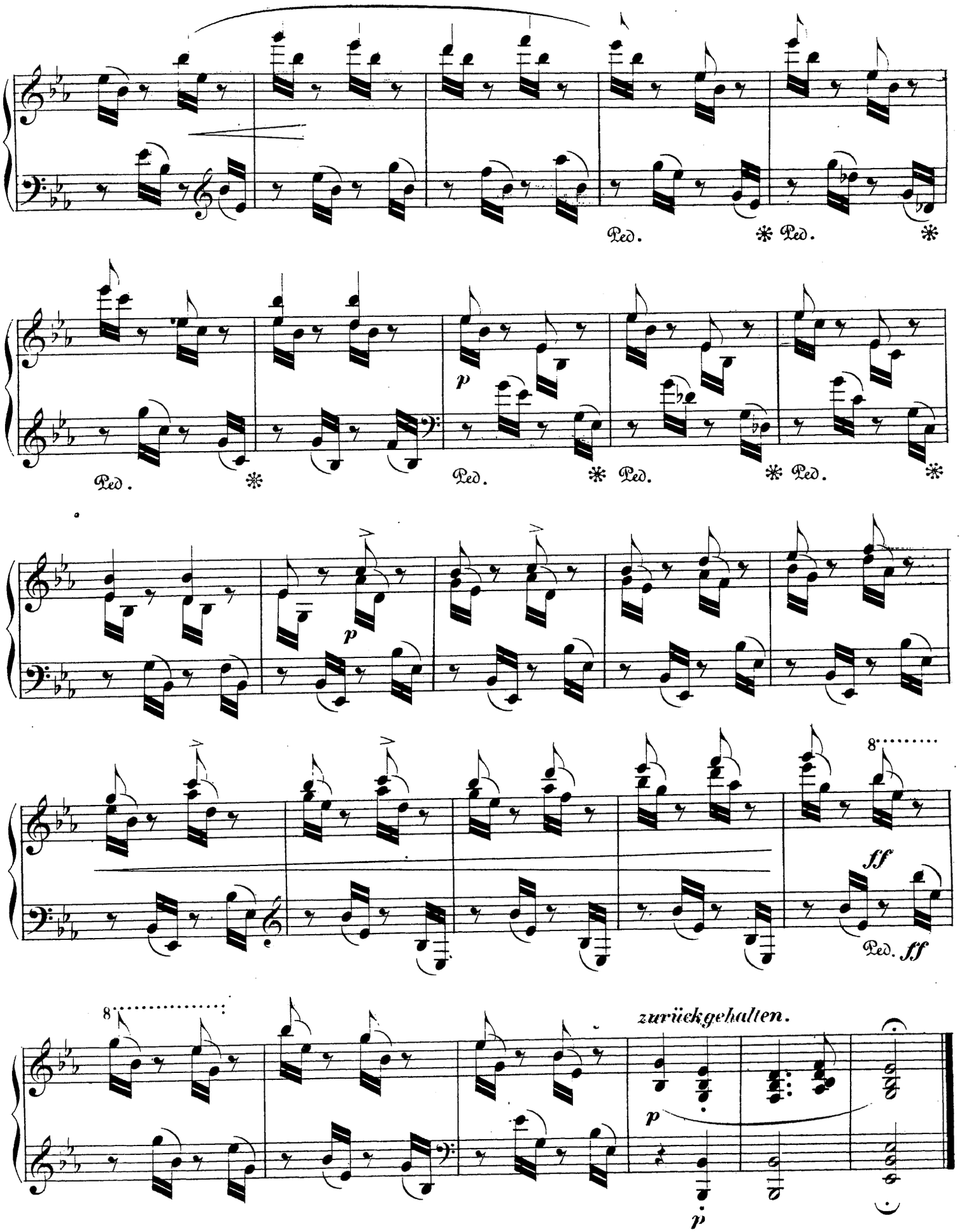
Ped. * Ped. *
p
Ped. * Ped. * Ped. * Ped. *
p
8
ff
Ped. ff
8
zurückgehalten.
p
p

PRAELUDIUM XX.

Sehr langsam. (♩. = 46.)
Mit dem Ausdruck bittern Schmerzes.

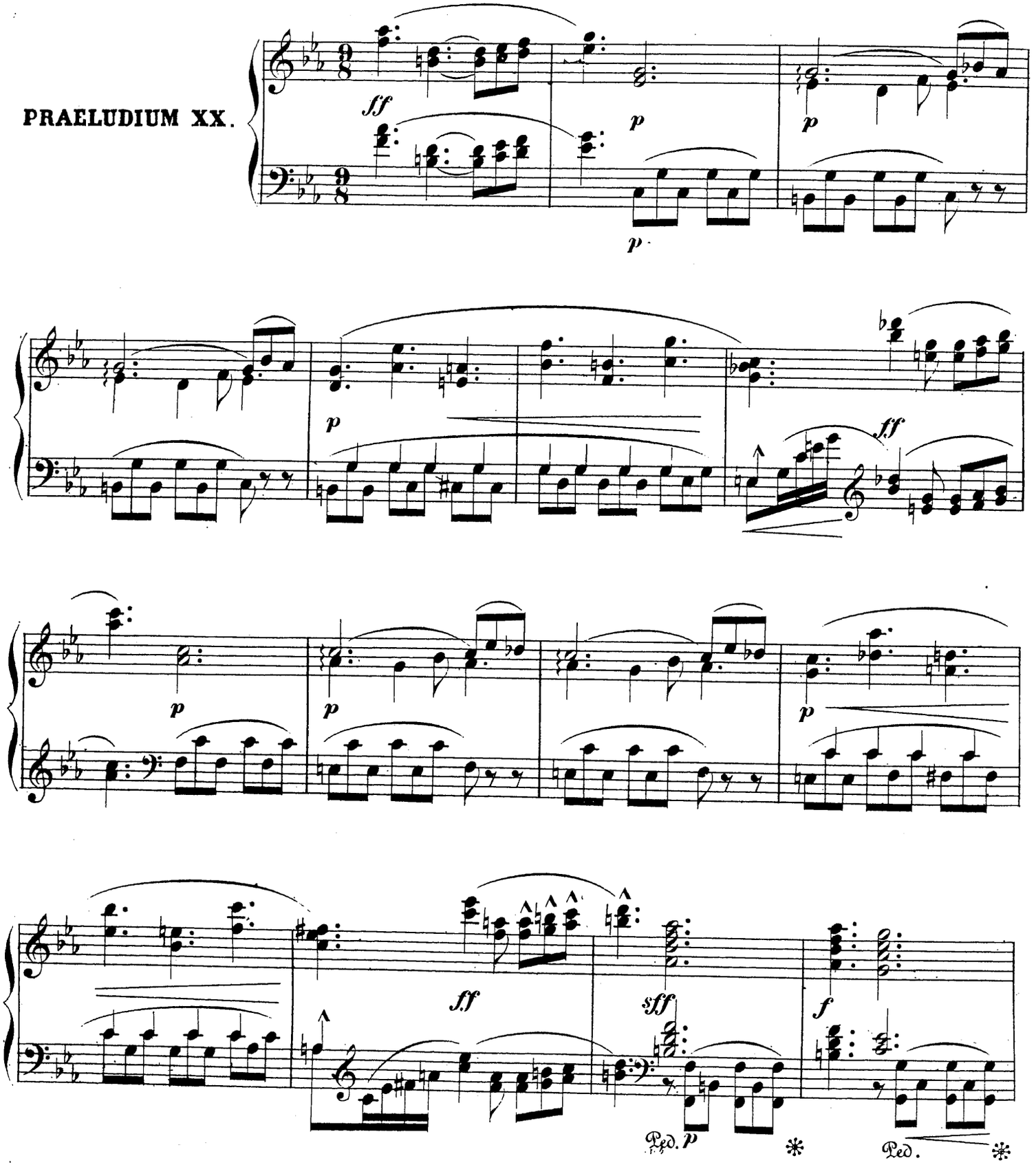

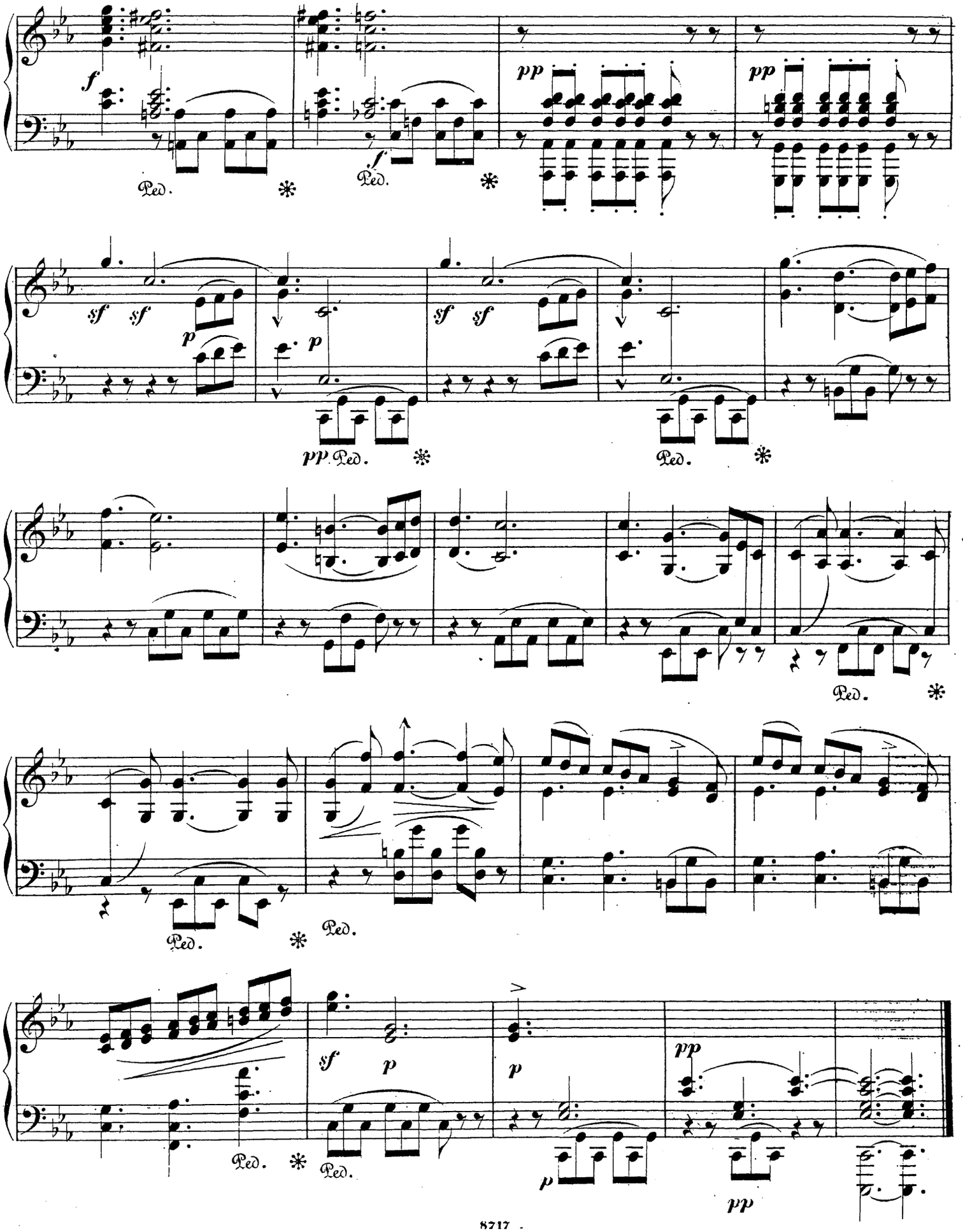
f
Ped.
f
Ped.
pp
pp
sf sf
p
p
pp Ped.
sf sf
Ped.
Ped.
Ped.
Ped.
sf
p
p
pp
p
pp

PRAELUDIUM XXI.

Zart, aber lebhaft. (♩=84.)

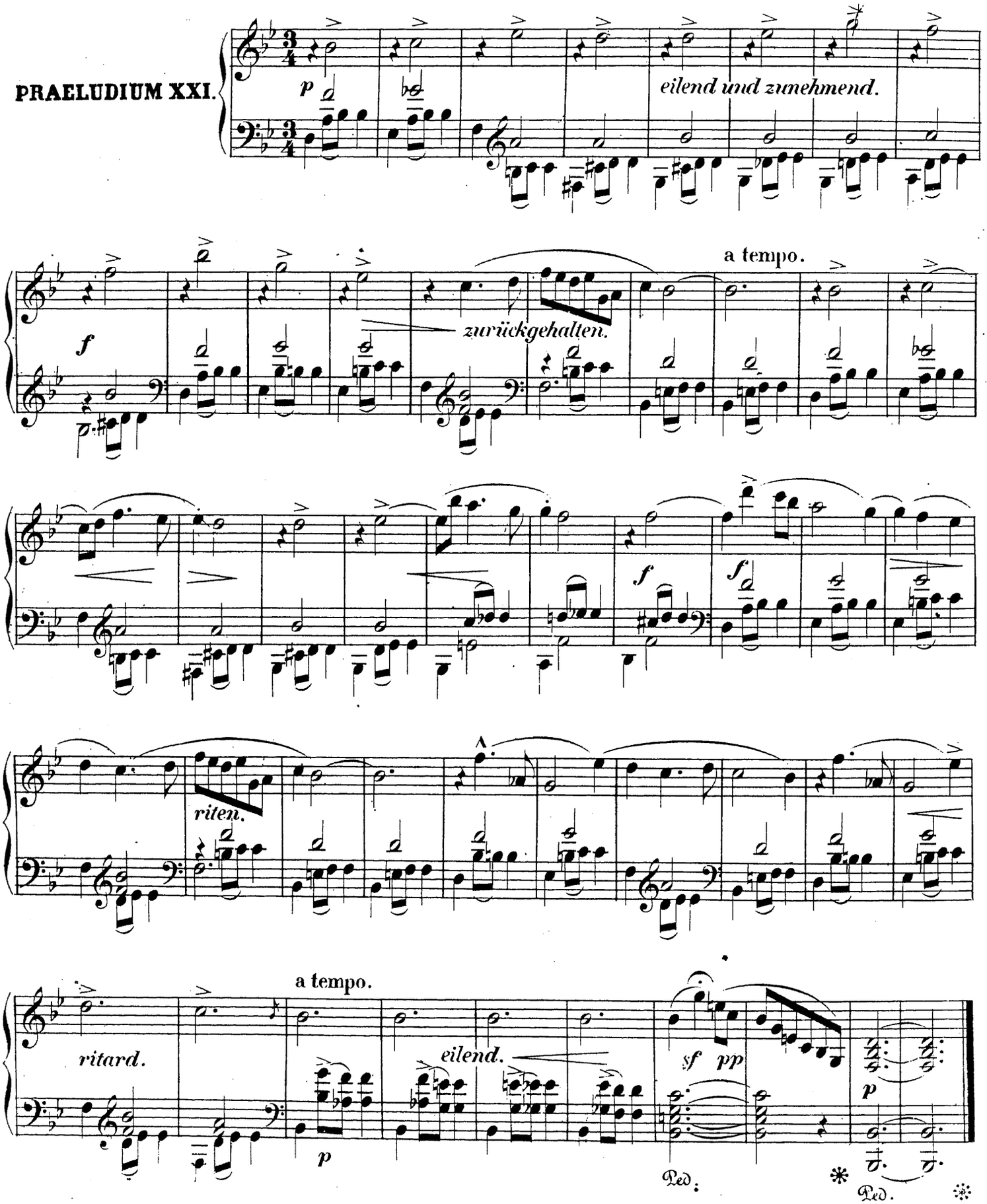

PRAELUDIUM XXII.

Lebendig, charakteristisch vorzutragen. (♩.= 126.)

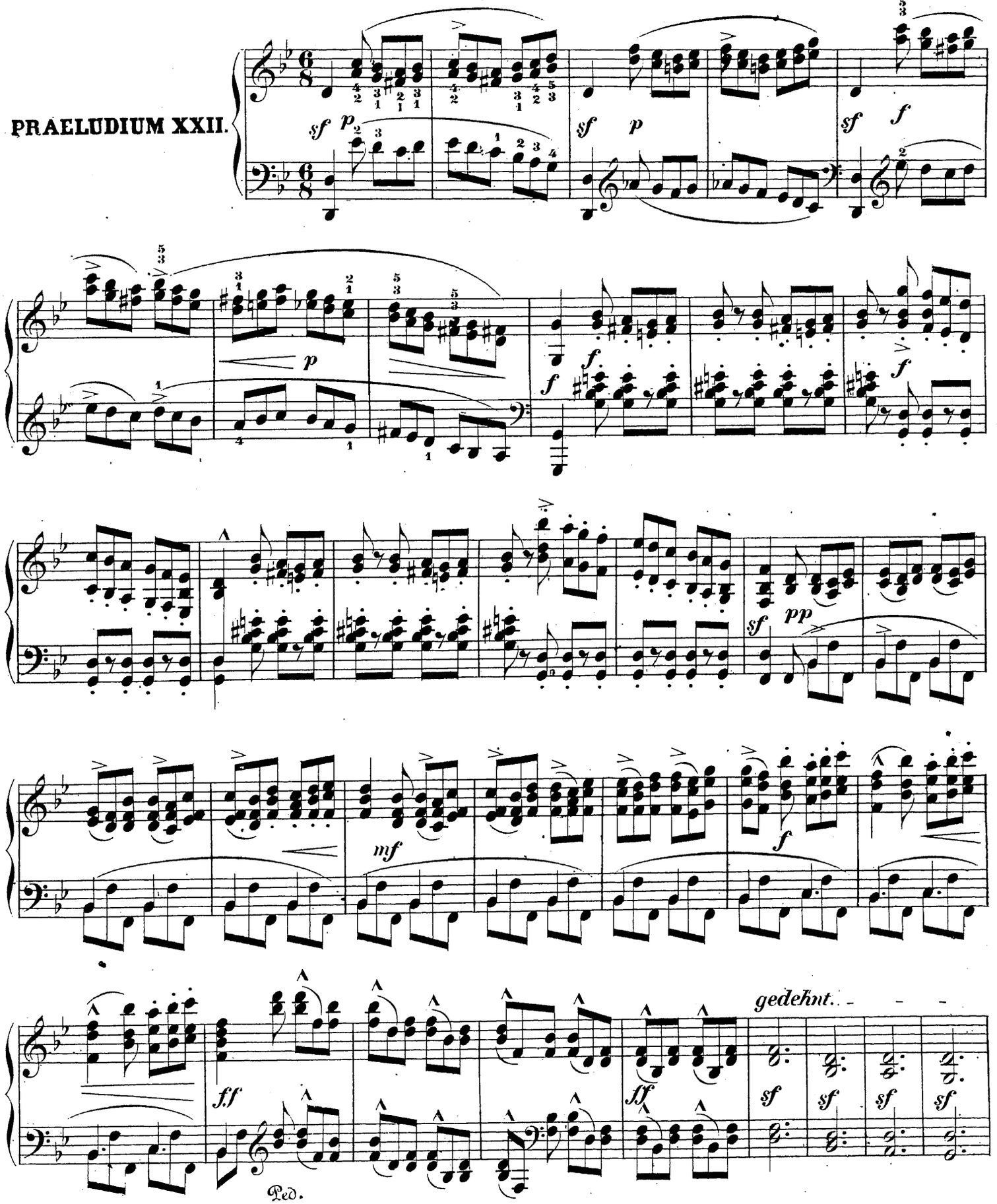

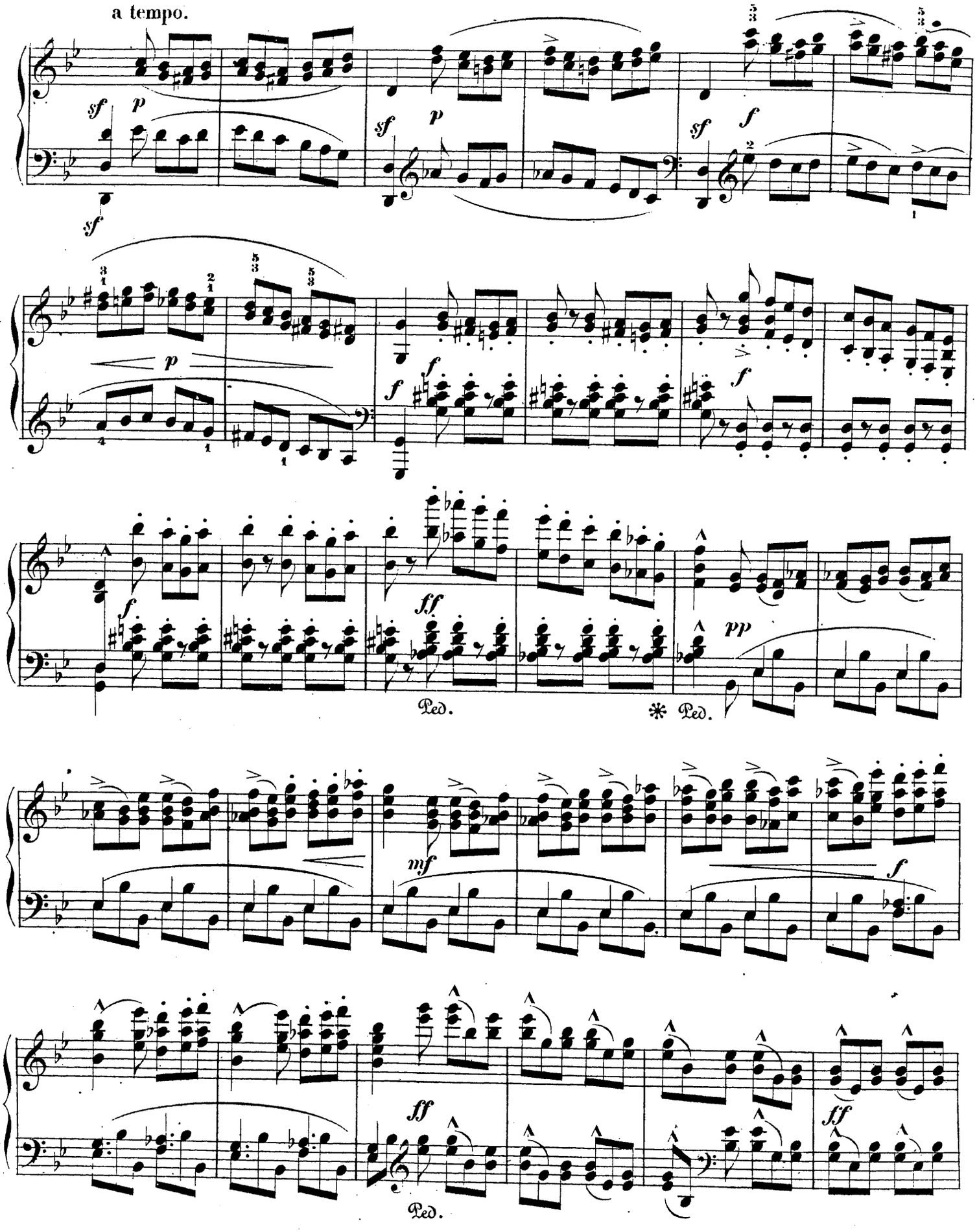
a tempo.
sf
p
sf
p
sf
f
sf
p
f
f
f
f
ff
pp
Ped.
* Ped.
mf
f
ff
ff
Ped.

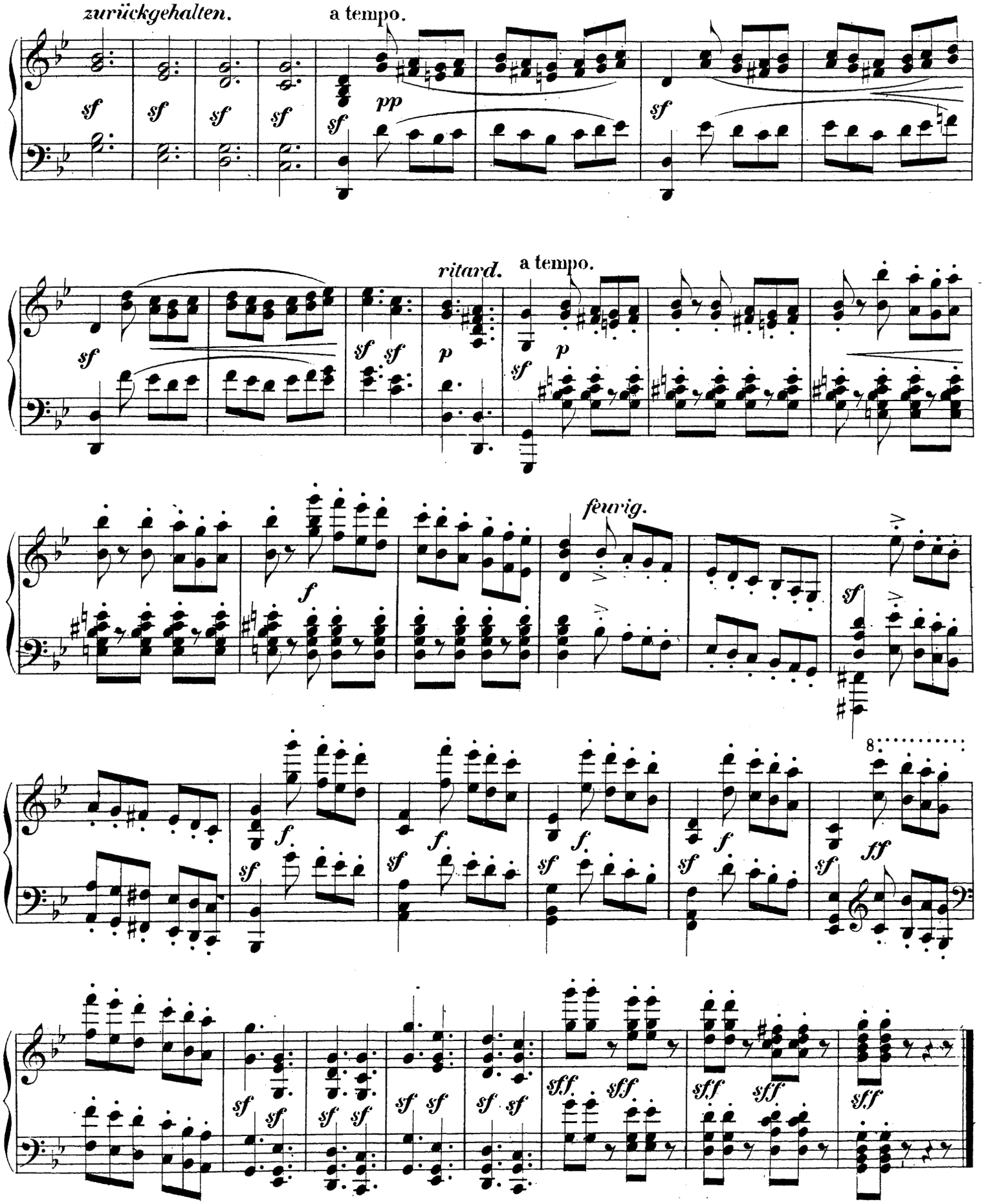
zurückgehalten.
a tempo.
ritard.
a tempo.
feurig.

PRAELUDIUM XXIII.

Heiter, unbesorgt. (♩. = 72.)

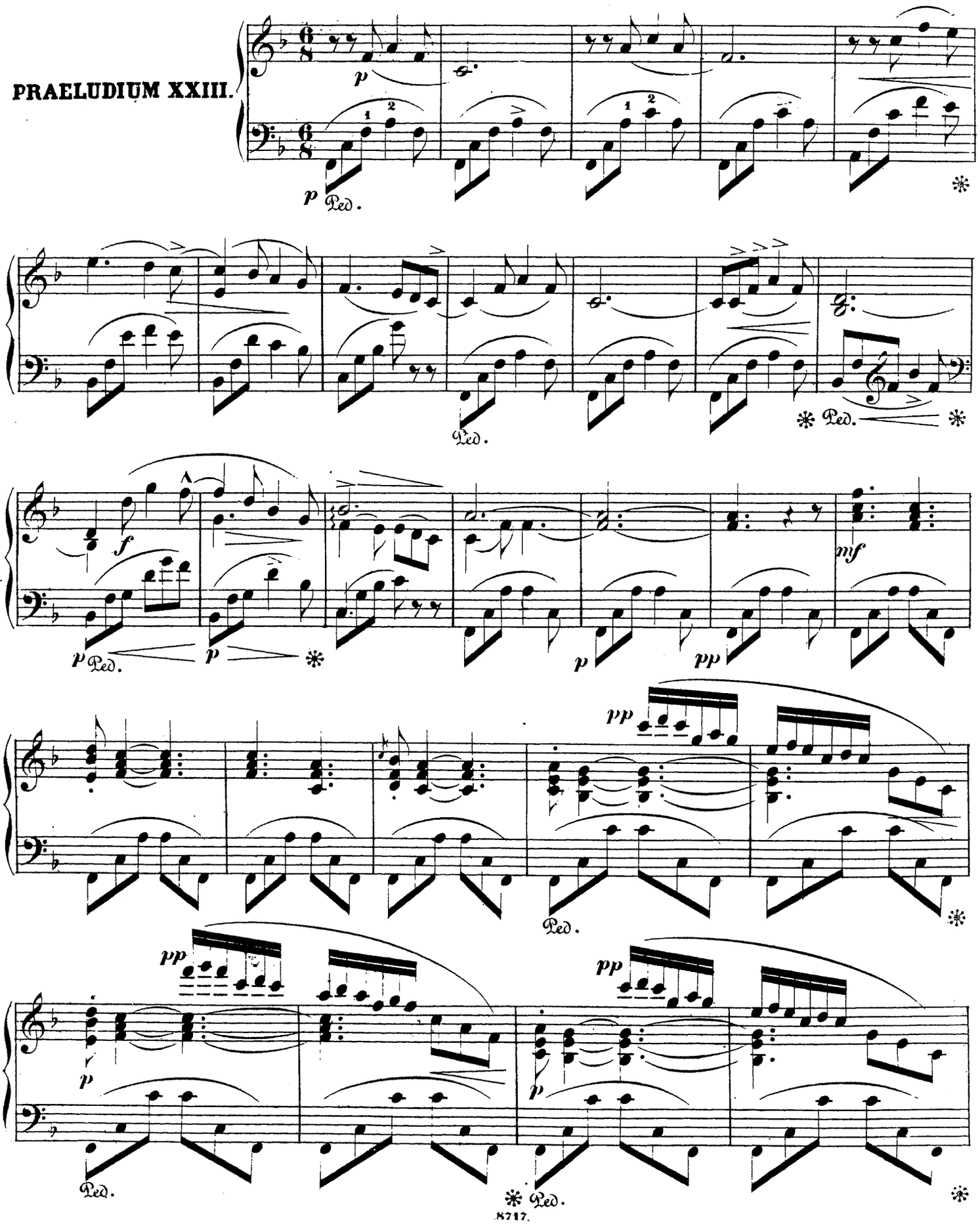

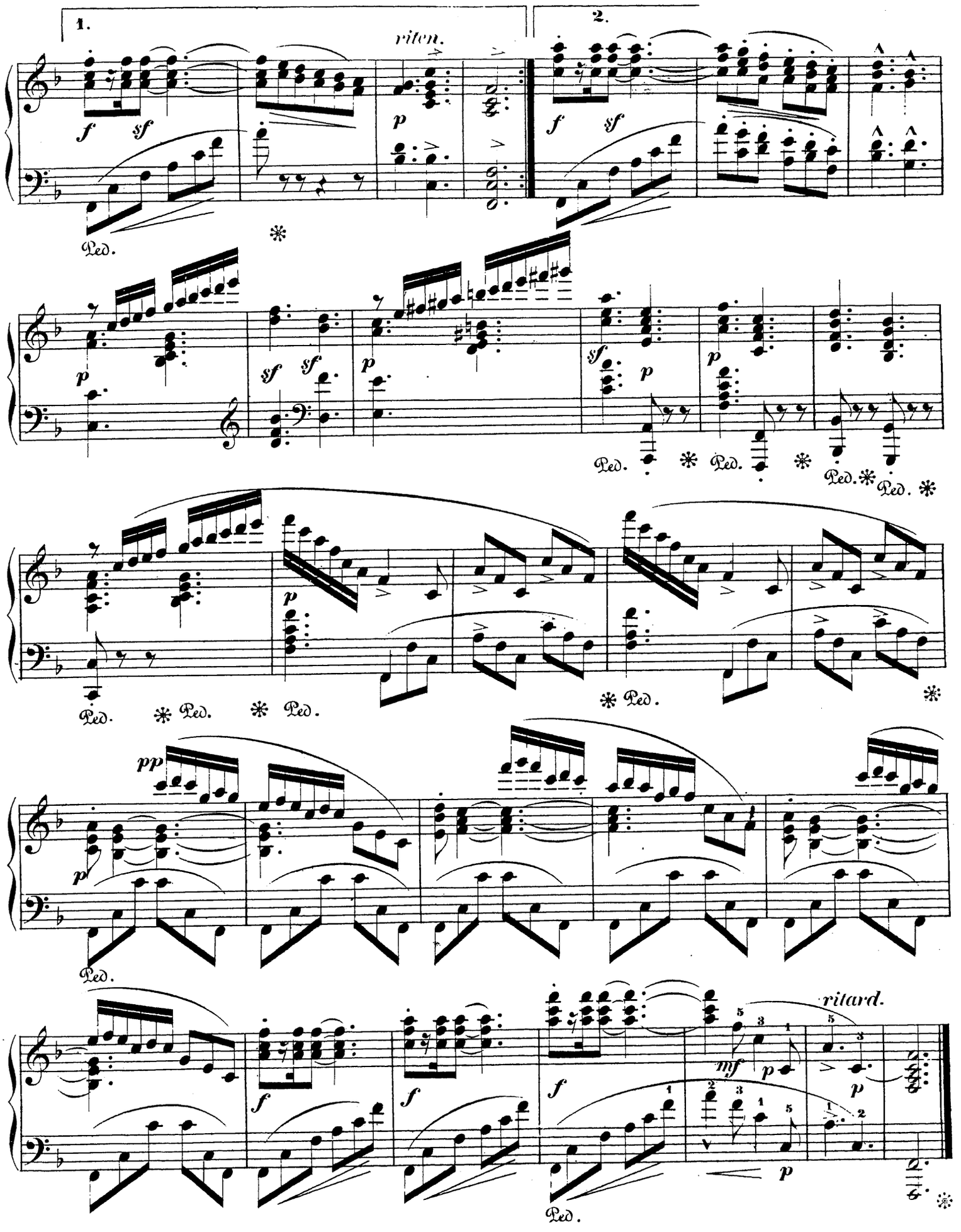
1.
2.
riten.
ritard.
Ped.

PRAELUDIUM XXIV.

Sinnigen Ausdrucks. (♩=132.)

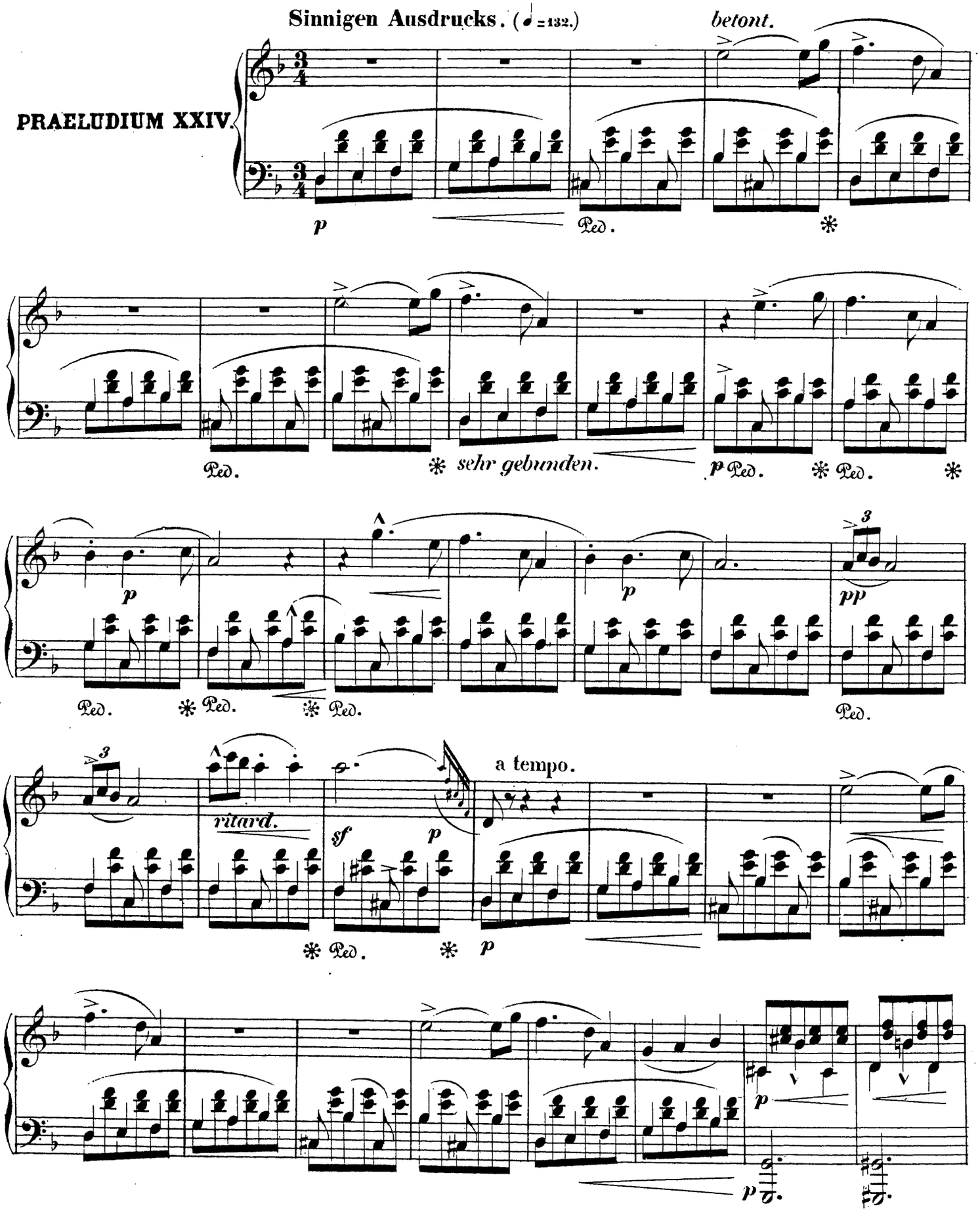

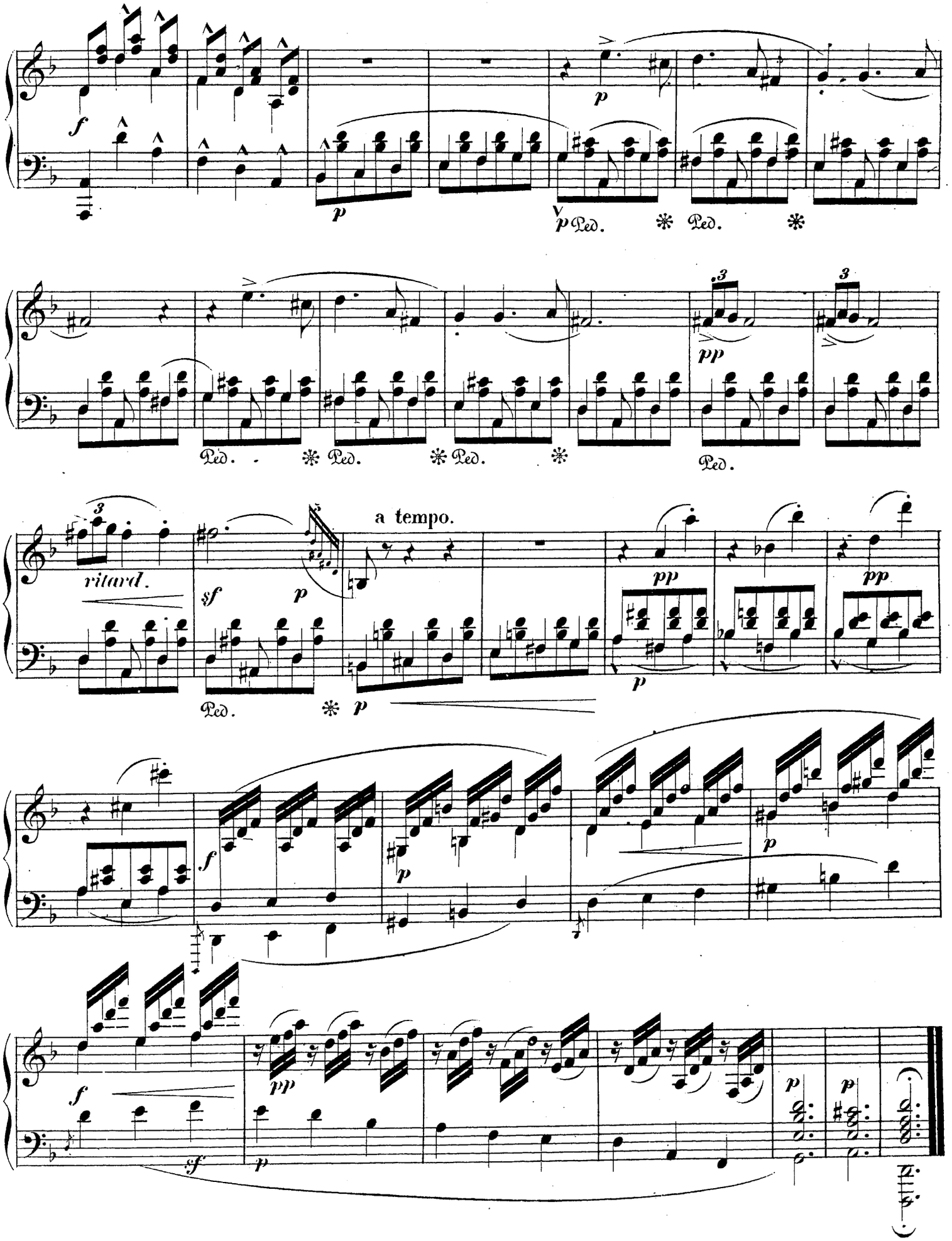
f
p
p
Ped.
Ped.
pp
Ped.
Ped.
Ped.
ritard.
sf
p
a tempo.
pp
p
Ped.
p
f
p
p
f
pp
p
p
sf
p