

Violin 1

# Exsultate Jubilate

## Part 1

Daniel Léo Simpson  
October 2010  
San Carlos, California

**Allegro Jubilante** ♩=120

Violin 1

59

*mp* *cresc.* *mf* >

66

*p*

75

82

*mp* *cresc.*

88

*tr~* *mp* *cresc.* *f*

95

101

*tr~* *mp*

107

113

120

*tr~* *tr~* *tr~*

Violin 1

127 *tr*

135 *rit.* *dim.*

Tempo I ♩=120

144 *p* *mp* *cresc.* *f*

149

156 *f* *p* *tr*

163 **3**

172 *mp* *mf*

177 *p*

182

185 *mf*

Violin 1

189 *mp*

194 *f*

205 *tr*

212 *tr~* *p*

218 *p* *2*

225 *cresc.* *mf* *p*

232 *p*

241 *mp*

248 *mp* *cresc.* *mp*

256 *f* *tr~*

261

266

*f* rit. . . . .

271

275

Cadenza a tempo ♩=120 12 rit. . . . .

291

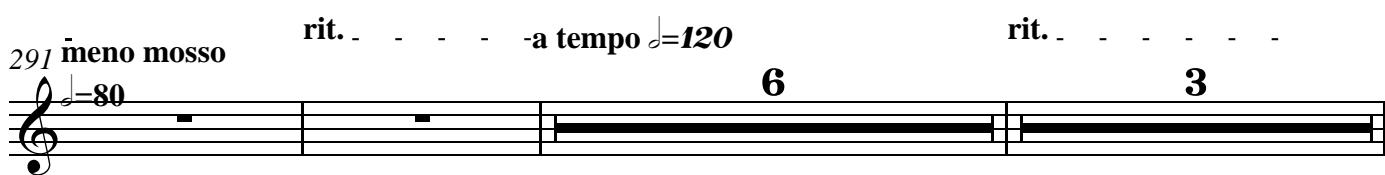

meno mosso ♩=80 rit. . . . . a tempo ♩=120 6 3 rit. . . . .

302

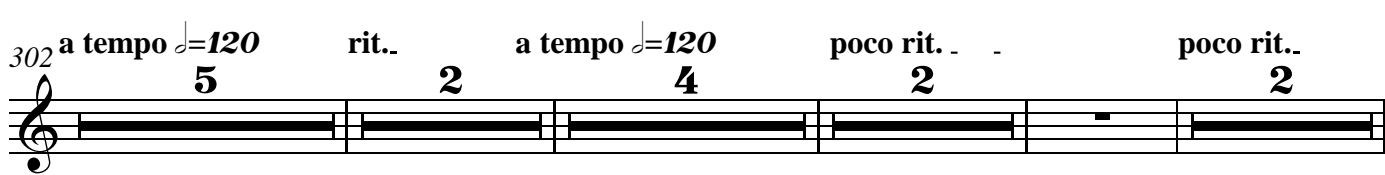

a tempo ♩=120 5 rit.. 2 a tempo ♩=120 4 poco rit. . . . poco rit.. 2

318

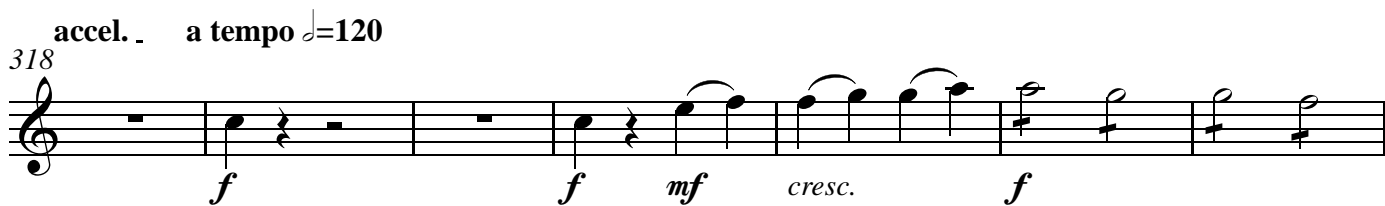

accel. . a tempo ♩=120 *f* *f* *mf* *cresc.* *f*

325

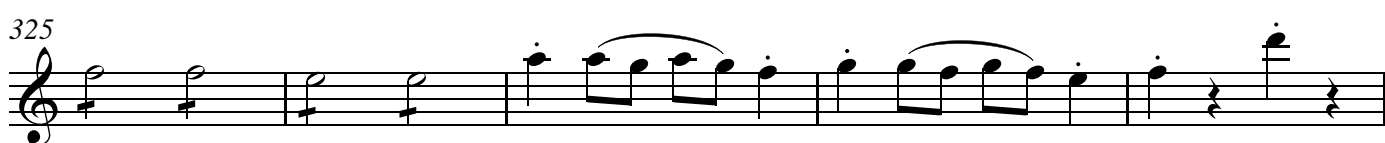

330

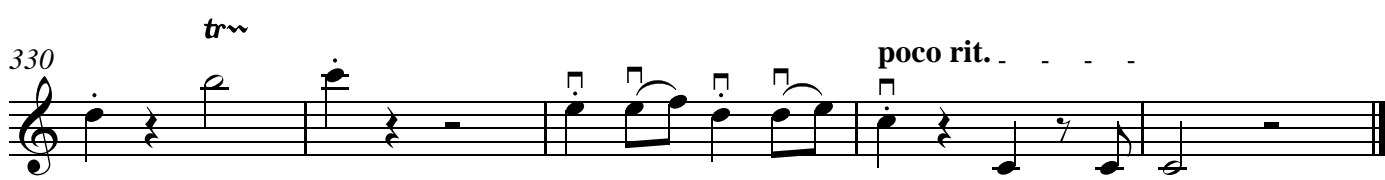

trw poco rit. . . . .

Solo Violin

# Exsultate Jubilate

- Part 2 -

*Fulget amica dies*

Daniel Leo Simpson  
October 28, 2010  
San Carlos, California

Andante  $\text{♩} = 152$

mf cresc. f

10 poco dim. mp mf

16

23

29 26 mf cresc. f

61 poco dim. mp

67 mf

74

81 31 50 4

166 **50** **2**  
*mf* *cresc.*

223  
*f* *poco dim.* *mp*

229  
*mf*

236

242  
*rit.* .....

248 **2**  
*mp*

253  
*pp*

Violin 1

# Exsultate Jubilate

- Part 2 -  
*Fulget amica dies*

Daniel Leo Simpson  
October 28, 2010  
San Carlos, California

pizz. **Andante** ♩=152

9

17

25 arco **2** *p*

35

45 pizz. *mf*

55 *cresc.* *f* *mf* *poco dim.*

63 *mp*

V.S.

71

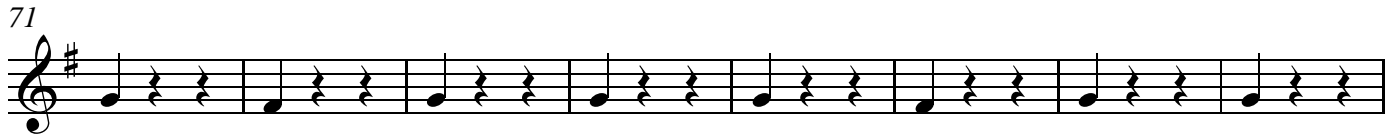

79

2 arco

*p*

89

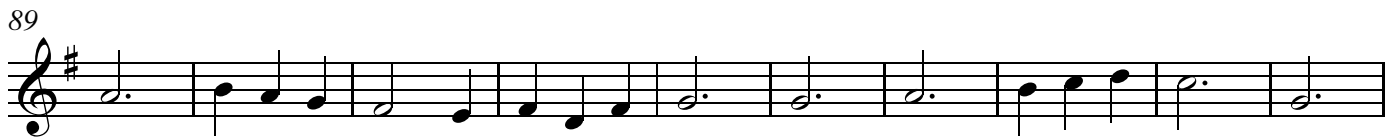

99

109

arco

*mf*

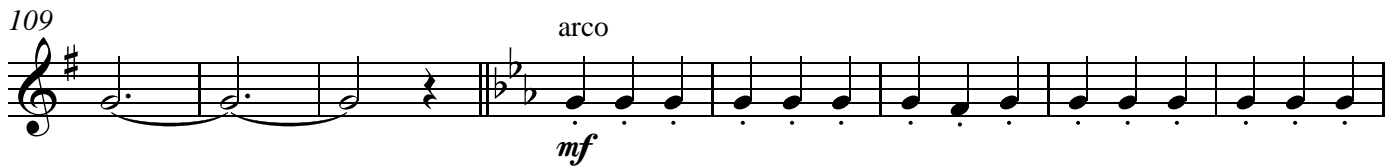

117

125

133

*mp*

142

152

mf

160

166 arco

mp

176

187

196

206

mf

216

mp cresc. f mp poco dim. p

228

mp rit. . . . .

240

252

pizz. p pp

Violin 1

# Exsultate Jubilate

- Part 3 -

## Tu Virginum Corona

Daniel Léo Simpson  
November 4th, 2010  
San Carlos, California

Andante ♩=108

sord.

*mp* *cresc.* *mf* *mp* *cresc.*

12

*mf* *mf*

21

*cresc.*

29

**A**

*mf* *cresc.*

37

*f* *mf*

46

*f* *mf*

53

rit. . . **B** a tempo ♩=108

*p* *mp* *cresc.* *mf*

63

*mp* *cresc.* *mf* *mf*

74

*cresc.*

V.S.

84 *mf* *cresc.*

92 *f* *mp*

101

108 **C**

117 **D** 23 *mf* *dim.* *p* *rit.* senza sord.

145 **E** Più mosso  $\text{♩} = 72$  *mf*

153 *f* *pizz.* *arco*

162 *pizz.* *arco* *mf* *cresc.*

171 *f*

176

Violin 1

181 *f*

190 *mf*

197 *cresc.*

203 *f*

209 *f*

214

219

224 *rit.*

230 **F** *meno mosso* ♩=112 **6**

237 **3** **2**

Tempo primo ♩=108

243 sord. **G**

*mf* *cresc.*

253

*mf* *cresc.*

261

*f*

270

277

*dim.* *p*

285

9 3 rit. 2

303

4

*mp* *dim.* *p* *dim.*

senza sord.

*attacca subito l'alleluia...*

# Exsultate Jubilate

Violin 1

## Part 4 - Alleluia!

Daniel Léo Simpson  
November 12, 2010  
San Francisco, California

Allegro ♩=120

*f*

9

*mp*

16

*p*

25

*mf*

34

*mp* pizz. arco

45

pizz. arco

54

*f*

63

*tr*

69

*mp*

77

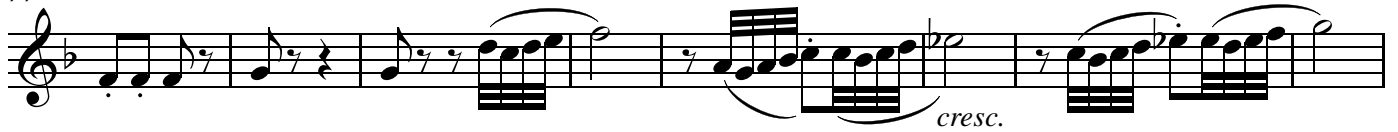

85

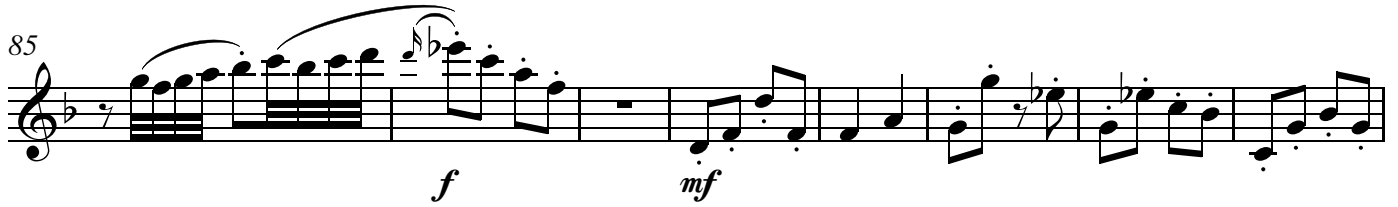

93

103

109

115

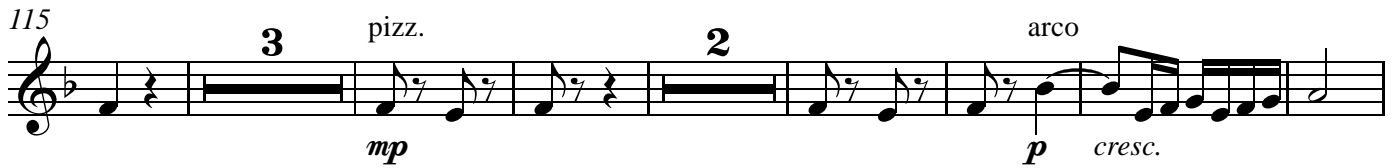

127

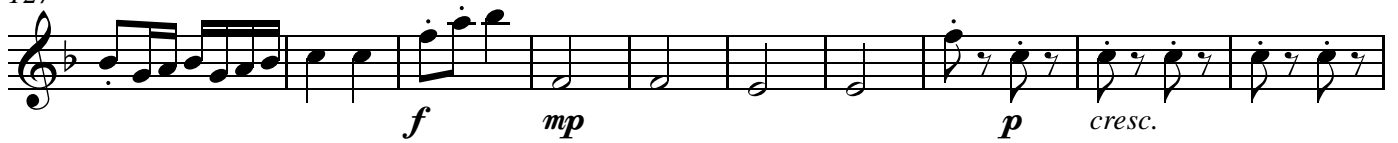

137

147

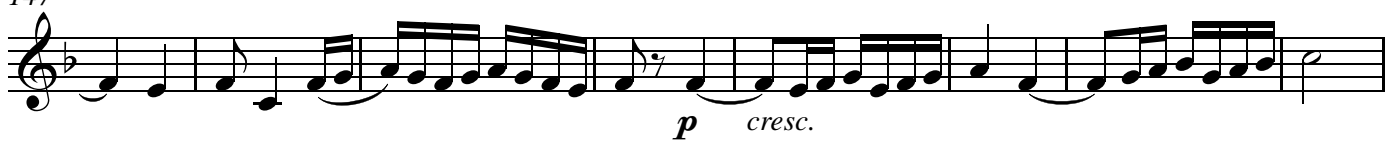

155

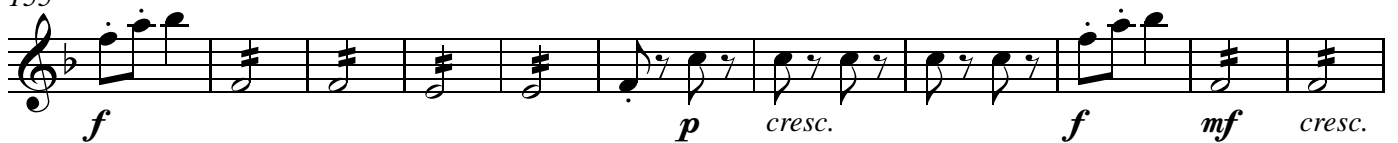

166

*f* *p* *cresc.*

176

*f* *mf*

183

192

201

*f*

208

219

228

*f*

236

*f*

243

*ff* *rit.*