S. H. Bauman

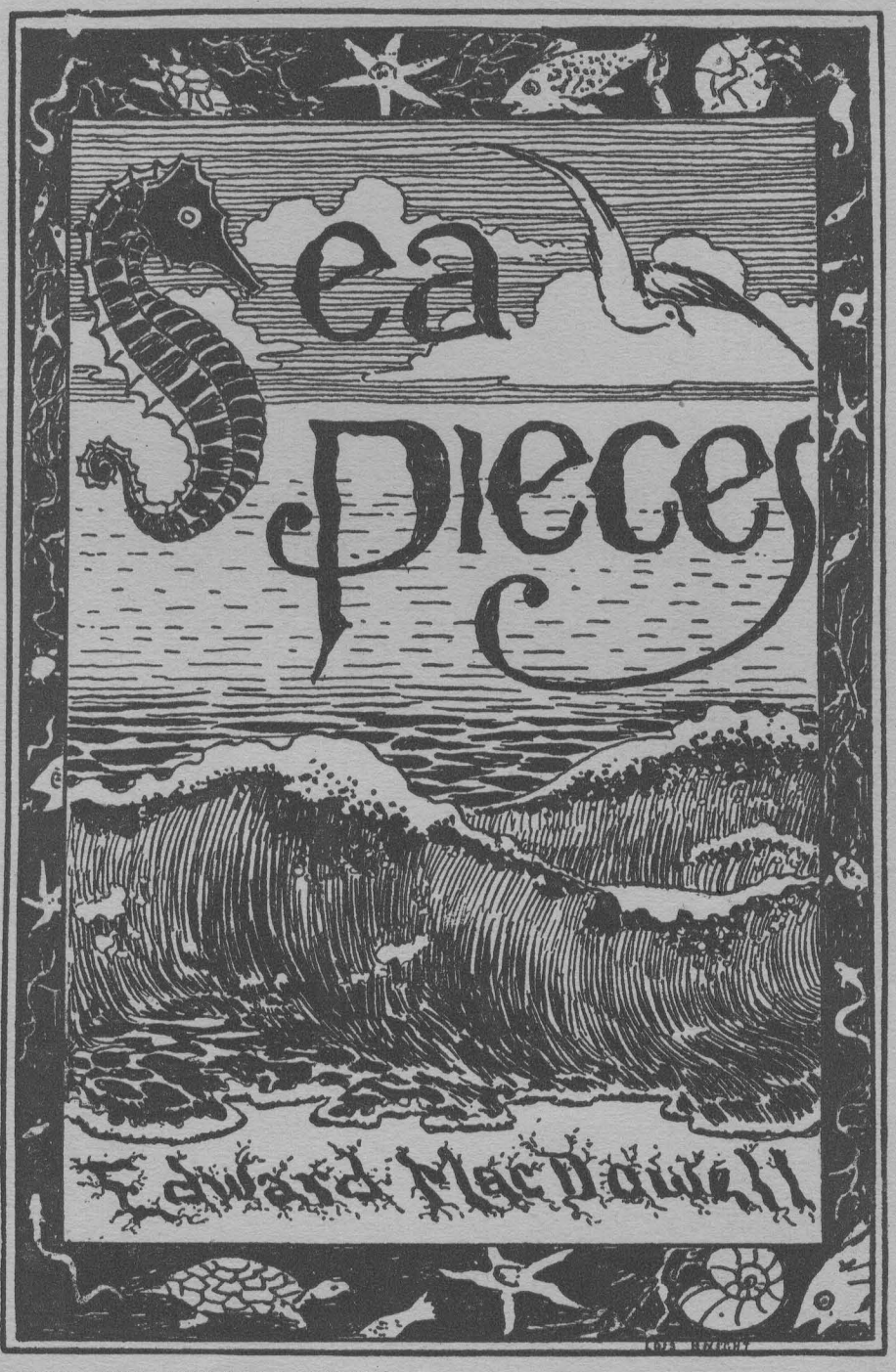

DESIGN COPYRIGHT 1898 BY P. L. JUNG. N. Y.

Edition Schmidt.
No. 48.

SEA PIECES

BY

EDWARD MACDOWELL.

Op. 55.

No. 1. TO THE SEA.
" 2. FROM A WANDERING ICEBERG.
" 3. A. D. 1620.
" 4. STARLIGHT.
" 5. SONG.
" 6. FROM THE DEPTHS.
" 7. NAUTILUS.
" 8. IN MID-OCEAN.

THE ARTHUR P. SCHMIDT CO.

BOSTON,
120 Boylston St.

NEW YORK,
8 West 40th St.

ELKIN & CO., Ltd., LONDON.

Copyright 1898 by P. L. Jung.
Assigned 1899 to Arthur P. Schmidt.
Public Performance Permitted.

Price $1.25 net.

EDWARD MACDOWELL

INSTRUMENTAL COMPOSITIONS

PIANOFORTE SOLOS

*Op. 13 No. 1 and 2. **Prelude & Fugue** 50
*Op. 16 **Serenata** 40
*Op. 17 No. 2. **Witches' Dance** 75
*Op. 18 No. 1. **Barcarolle** in F 40
*Op. 19 No. 3. **Revery** 30
*Op. 19 No. 4. **Dance of the Dryads** 60
*Op. 24 No. 4. **Czardas** (Friska) 50
*Op. 28 **Six Idyls** (Edition Schmidt No. 57) . . . 1.00
In the Woods — Siesta — To the Moonlight — Silver Clouds — Flute Idyl — The Blue-bell
*Op. 28 No. 4. **Silver Clouds.** Idyl in B flat 40
*Op. 28 No. 5. **Flute Idyl** in G 40
*Op. 31 **Six Poems after Heine** (Edition Schmidt No. 58)
From a Fisherman's Hut—Scotch Poem—From Long ago — The Post Waggon — The Shepherd Boy — Monologue. 1.00
*Op. 31 No. 2. **Scotch Poem** 40
Op. 36 **Etude de Concert** 75
Op. 37 **Les Orientales.**
No. 1. Clair de Lune 30
No. 2. Dans le Hamac 40
No. 3. Danse Andalouse 40
*Op. 38. **Marionettes** (Edition Schmidt No. 59). Augmented and revised edition) 1.00
Prologue — Soubrette — Lover — Witch — Clown — Villain — Sweetheart — Epilogue.
Op. 39. **Twelve Etudes for the Development of Technique and Style** (Schmidt's Educational Series No. 4) 1.50

Separately

1. Hunting Song . . .30
2. Alla Tarantella . .40
3. Romance 30
4. Arabesque 40
5. In the Forest . . .30
6. Dance of the Gnomes.40
7. Idyl 40
8. Shadow Dance .40
9. Intermezzo . .30
10. Melody . . .30
11. Scherzino . . .40
12. Hungarian . .40

Op. 49. No. 1. Air 40
No. 2. Rigaudon .50

Op. 51. **Woodland Sketches** (Edition Schmidt No. 47) 1.25
To a Wild Rose — Will 'o the Wisp — At an old Trysting Place — In Autumn — From an Indian Lodge — To a Waterlily — From Uncle Remus — A Deserted Farm — By a Meadow Brook — Told At Sunset.
Op. 55. **Sea Pieces** (Edition Schmidt No. 48) . . . 1.25
To the Sea — From a wandering Iceberg — A. D. 1620 — Starlight — Song — From the Depths — Nautilus — In Mid-Ocean.
Op. 57. **Third Sonata** (Norse) 2.00
Op. 59. **Fourth Sonata** (Keltic) 2.00
Op. 61. **Fireside Tales** (Edition Schmidt No. 67) . 1.25
An old love story — Of Bre'er Rabbit — From a German forest — Of Salamanders — A Haunted House — By smouldering Embers.
Op. 62. **New England Idyls** (Edition Schmidt No. 75) 1.25
An old Garden — Mid-Summer — Mid-Winter — With sweet Lavender — In deep Woods — Indian Idyl — To an old white Pine — From Puritan days — From a Log cabin — The Joy of Autumn.
In Passing Moods. Album of Selected Pianoforte Pieces. (Edition Schmidt No. 118) 1.25
Prologue — Alla Tarantella — An old love story — Melody — The Song of the Shepherdess — A deserted farm — To the Sea — Danse Andalouse — From a Log Cabin — Epilogue.
Six Little Pieces (After Sketches of J. S. Bach). (Schmidt's Educational Series No. 107) . . .75

Compositions published under the pseudonym of Edgar Thorn

Amourette 50
Forgotten Fairy Tales 75
Sung outside the Prince's Door — Of a Tailor and a Bear. From Dwarf-Land — Beauty in the Rose-garden.
Six Fancies 75
A Tin Soldier's Love — Summer Song — To a Humming Bird — Across the Fields — Bluette — An Elfin Round.
In Lilting Rhythm (2 Pianoforte Pieces). . .75

*** New Editions, Revised and Augmented by the Composer.**

VIOLIN AND PIANO

To a Humming Bird (Transcribed by Arthur Hartmann) 50
Op. 37 No. 1. **Clair De Lune** (Transcribed by Arthur Hartmann) 50
Op. 51 No. 1. **To a Wild Rose** (Transcribed by Arthur Hartmann) 50
Op. 62 No. 4. **With Sweet Lavender** (Transcribed by Leopold Auer) a) Original Edition. b) Simplified Edition Each, .50 50

VIOLONCELLO AND PIANO

Op. 51. **Woodland Sketches** (Transcribed by Jul. Klengel)
1. To a Wild Rose 50
2. At an old Trysting Place 50
3. To a Water Lily 50
4. A deserted Farm 50
5. Told at Sunset 60

ORGAN

TRANSCRIPTIONS. First Series Second Series . . . . . Each 1.00

THE ARTHUR P. SCHMIDT CO.

BOSTON
120 Boylston St.

NEW YORK
8 West 40th St.

To the Sea.

"Ocean thou mighty monster."

EDWARD MAC DOWELL
Op. 55, No 1.

With dignity and breadth. (♩ = 66.)

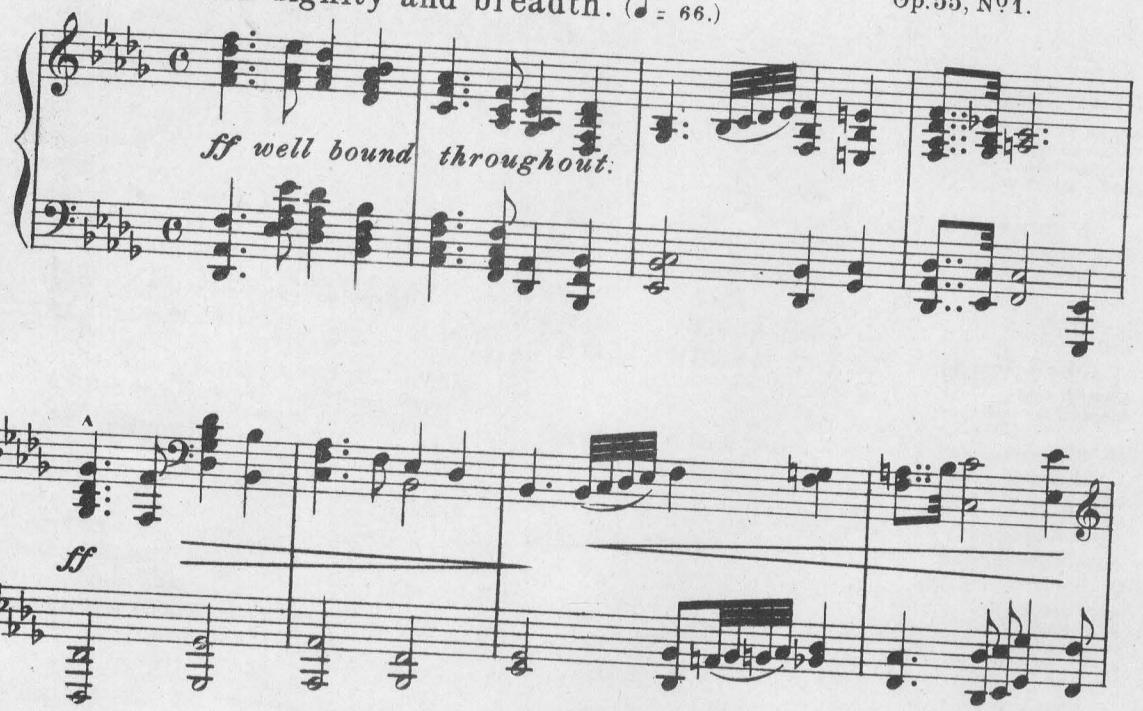

Copyright 1898 by P. L. Jung.
Assigned 1899 to Arthur P. Schmidt.
Public Performance Permitted.

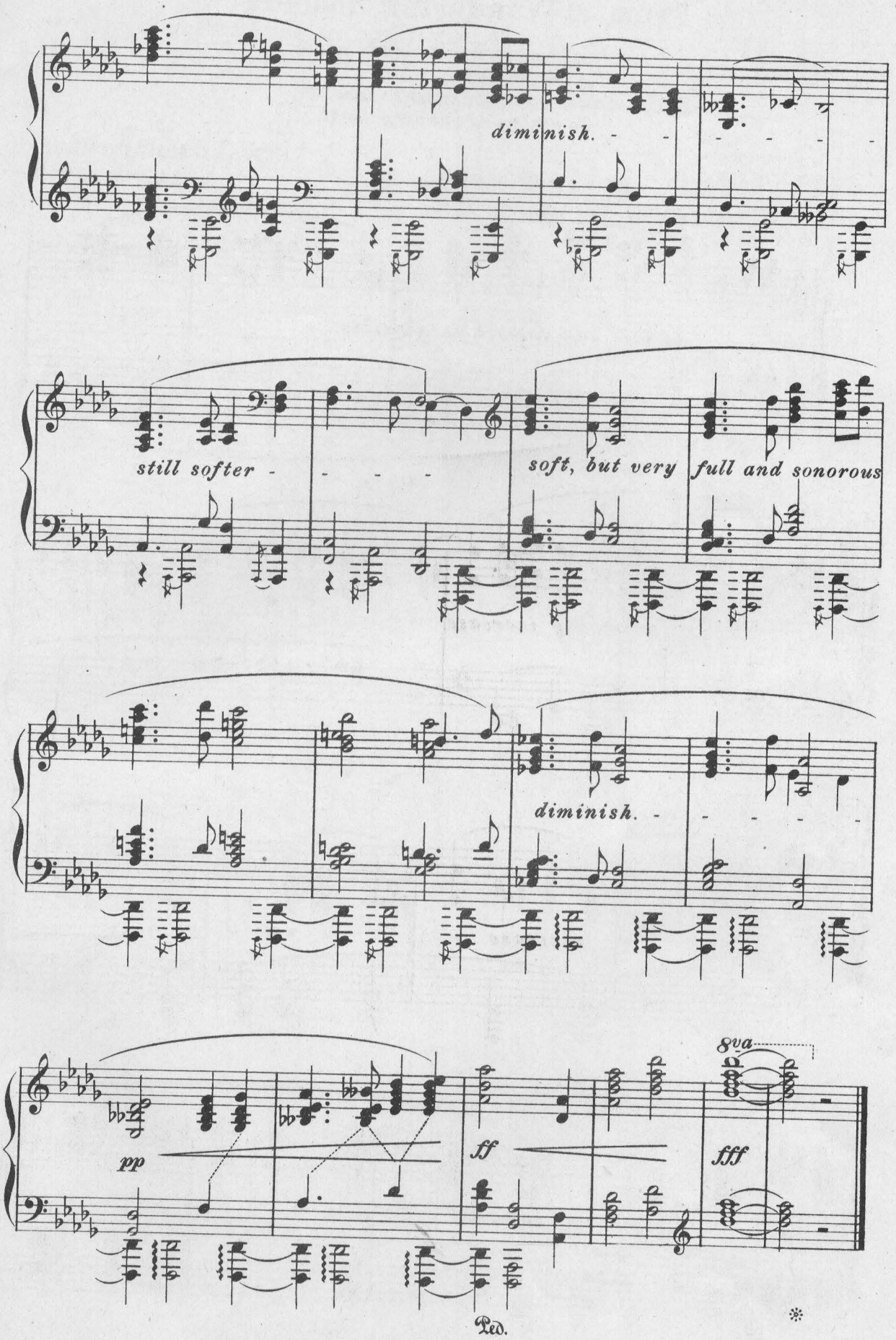
diminish.
still softer
soft, but very
full and sonorous
diminish.
pp
ff
fff
8va
Ped.

From a Wandering Iceberg.

An errant princess of the north,
A virgin, snowy white
Sails adown the summer seas
To realms of burning light.

EDWARD MAC DOWELL.
Op. 55, No 2.

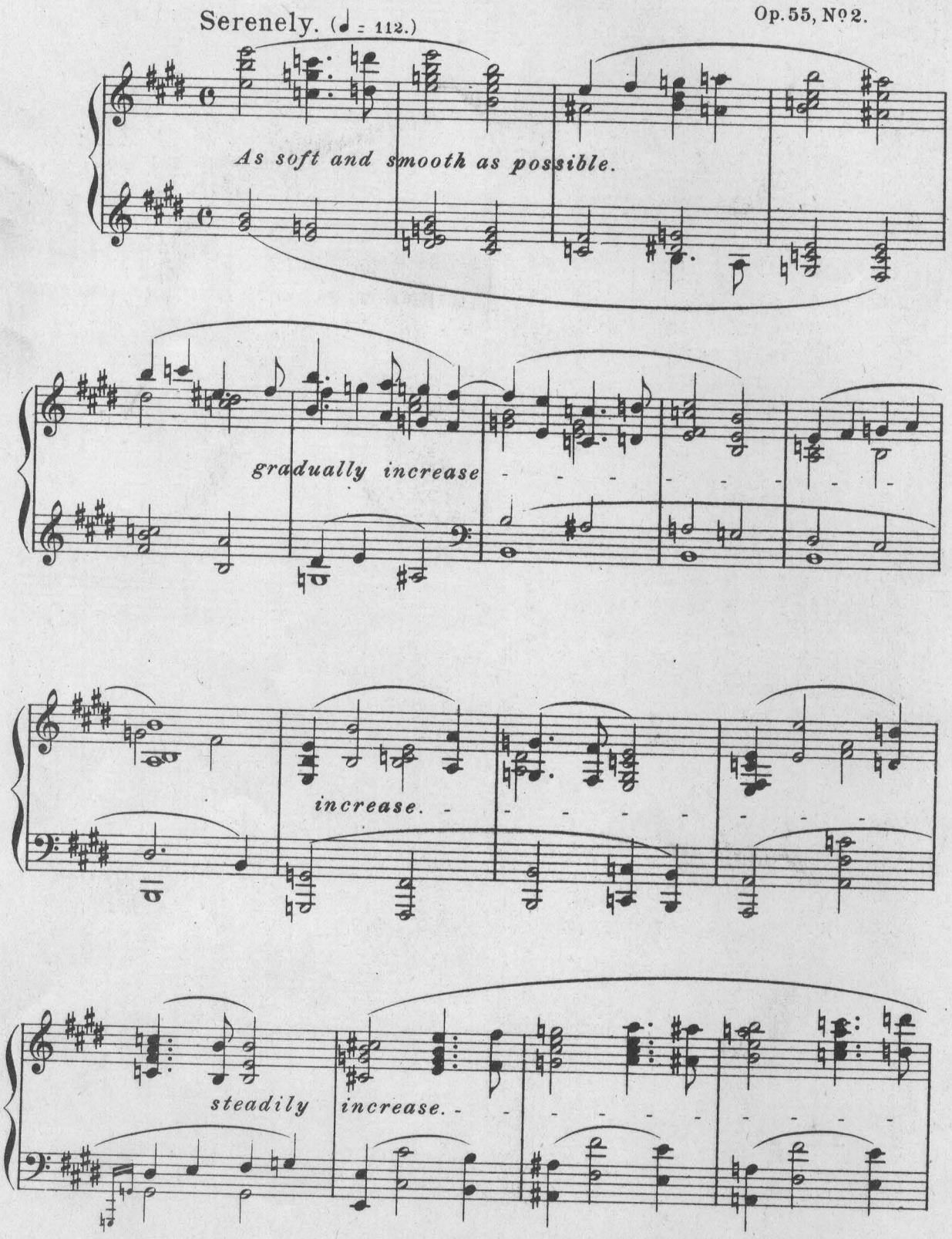

Copyright 1898 by P. L. Jung.
Assigned 1899 to Arthur P. Schmidt.
Public Performance Permitted.

8va

fff

8

diminish.

gradually diminish.

diminish.

pp

softer and softer to the end.

A. D. MDCXX.

The yellow setting sun
Melts the lazy sea to gold
And gilds the swaying galleon
That towards a land of promise
Lunges hugely on.

EDWARD MAC DOWELL.
Op. 55, No 3.

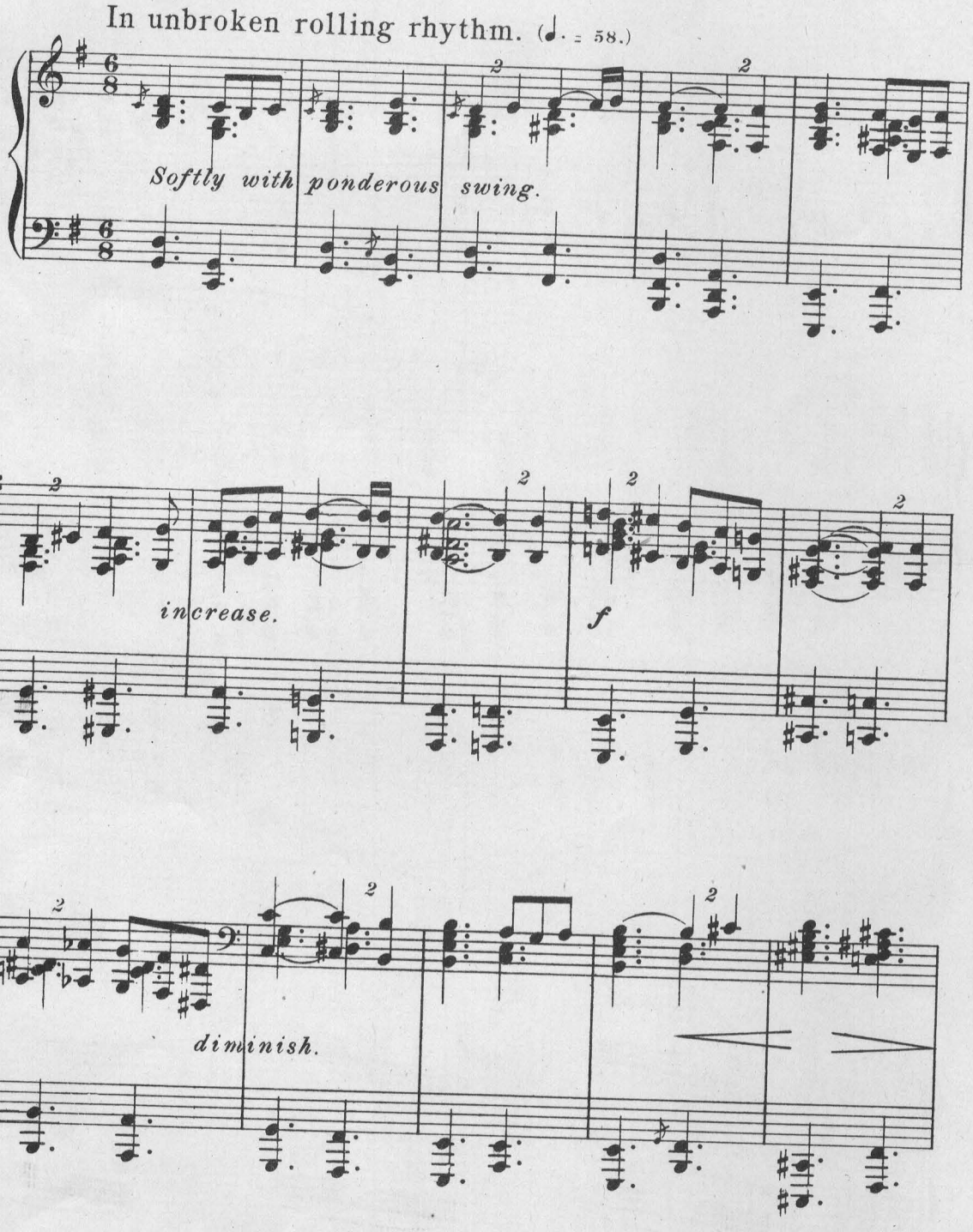

Copyright 1898 by P. L. Jung.
Assigned 1899 to Arthur P. Schmidt.
Public Performance Permitted.

p

increase.

ff

slightly *diminish.*

ff

Sturdily and sternly, but without

fff

change of rhythm. (♩ = ♩.)

fff

gradually softer.

(♩. = ♩)

p

increase.

f

diminish.

hold. *hold.*

p *decrease.*

pp *diminish.* *ppp*

Starlight.

The stars are but the cherubs
That sing about the throne
Of gray old Ocean's spouse,
Fair Moon's pale majesty.

EDWARD MAC DOWELL.
Op. 55, No 4.

Tenderly. (♩ = 100.)

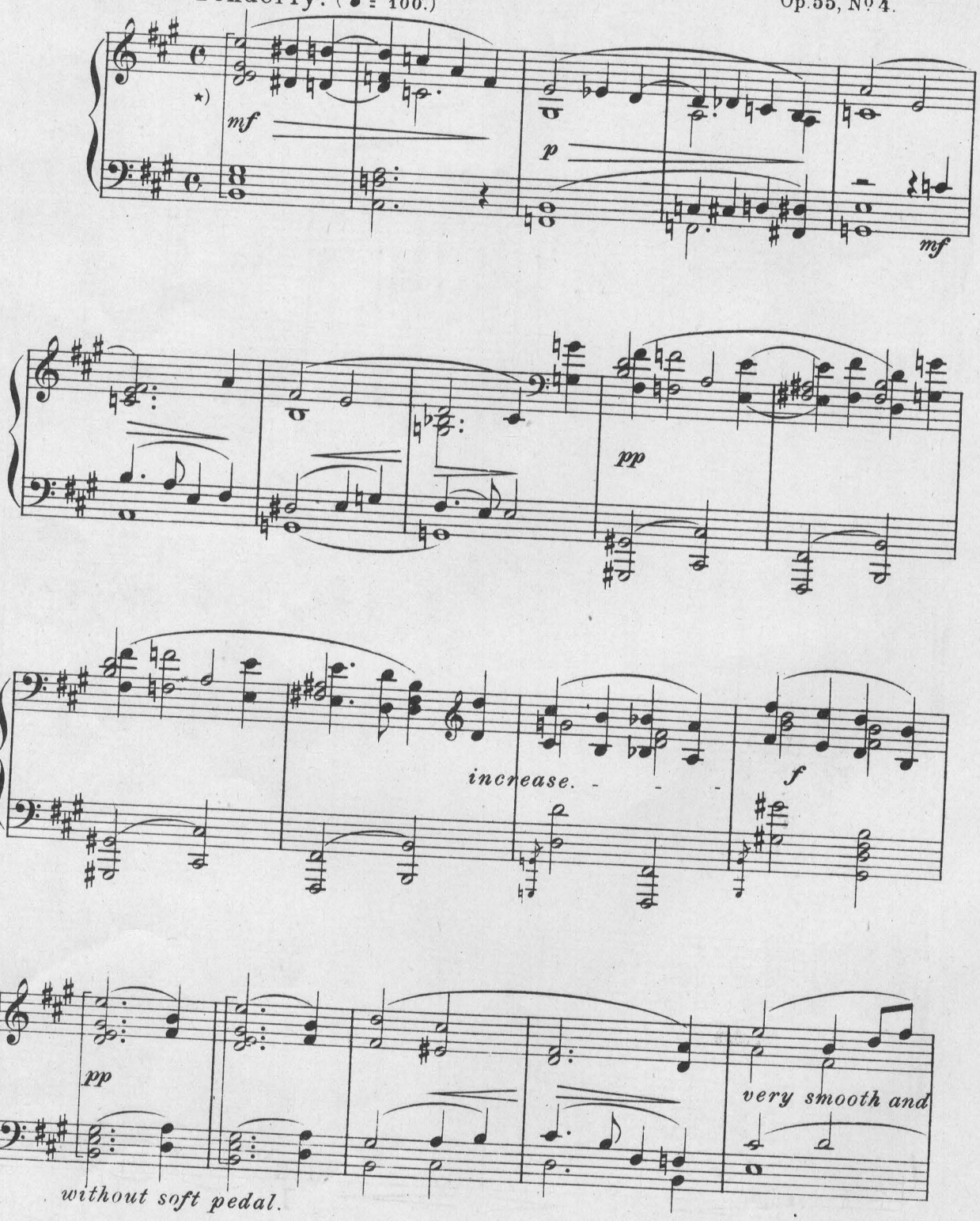

★) Chords marked ⌊ are not to be rolled.

P.L.J. 481 *d*
Copyright 1898 by P. L. Jung.
Assigned 1899 to Arthur P. Schmidt. *Public Performance Permitted.*

even.

gradually diminish. - - - - - - - - very soft and

well bound.

pp

without soft pedal.

mf

p

pp

p

pp

l.h.

ppp

Song.

A merry song, a chorus brave,
And yet a sigh regret
*For roses sweet, in woodland lanes_*
Ah, love can ne'er forget!

EDWARD MAC DOWELL.

Op. 55, No 5.

In changing moods.

cheerily. (♩ = 126.)

pp *f*

steadily vigorous. *ret.* - - -

pp

With rough vigor.

3

pp *ff*

3

ff *ret.* - - -

Copyright 1898 by P. L. Jung.
Assigned 1899 to Arthur P. Schmidt.
Public Performance Permitted.

P. L. J. 481 *e*

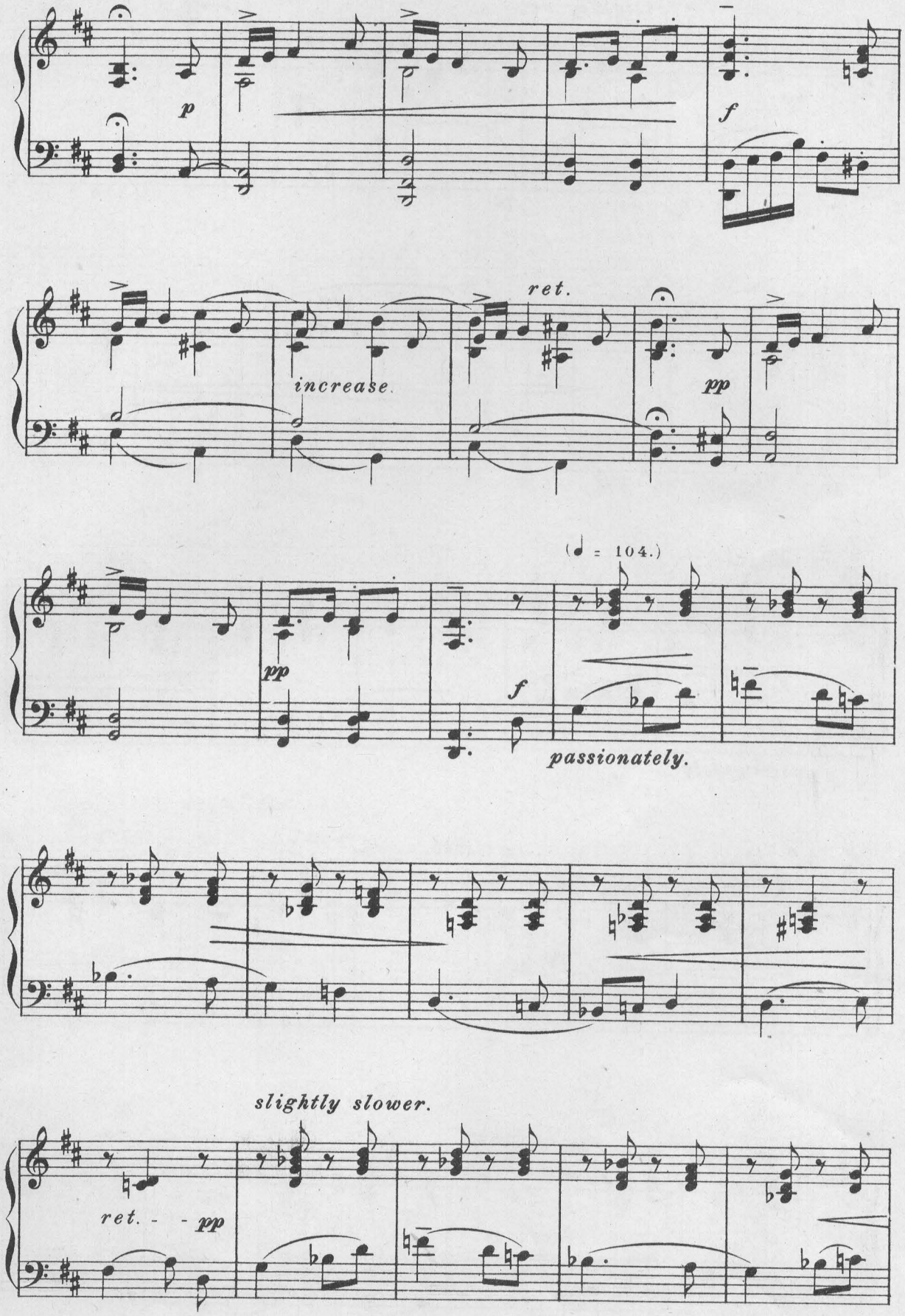
p
f
ret.
increase.
pp
(♩ = 104.)
pp
f
passionately.
slightly slower.
ret. - - pp

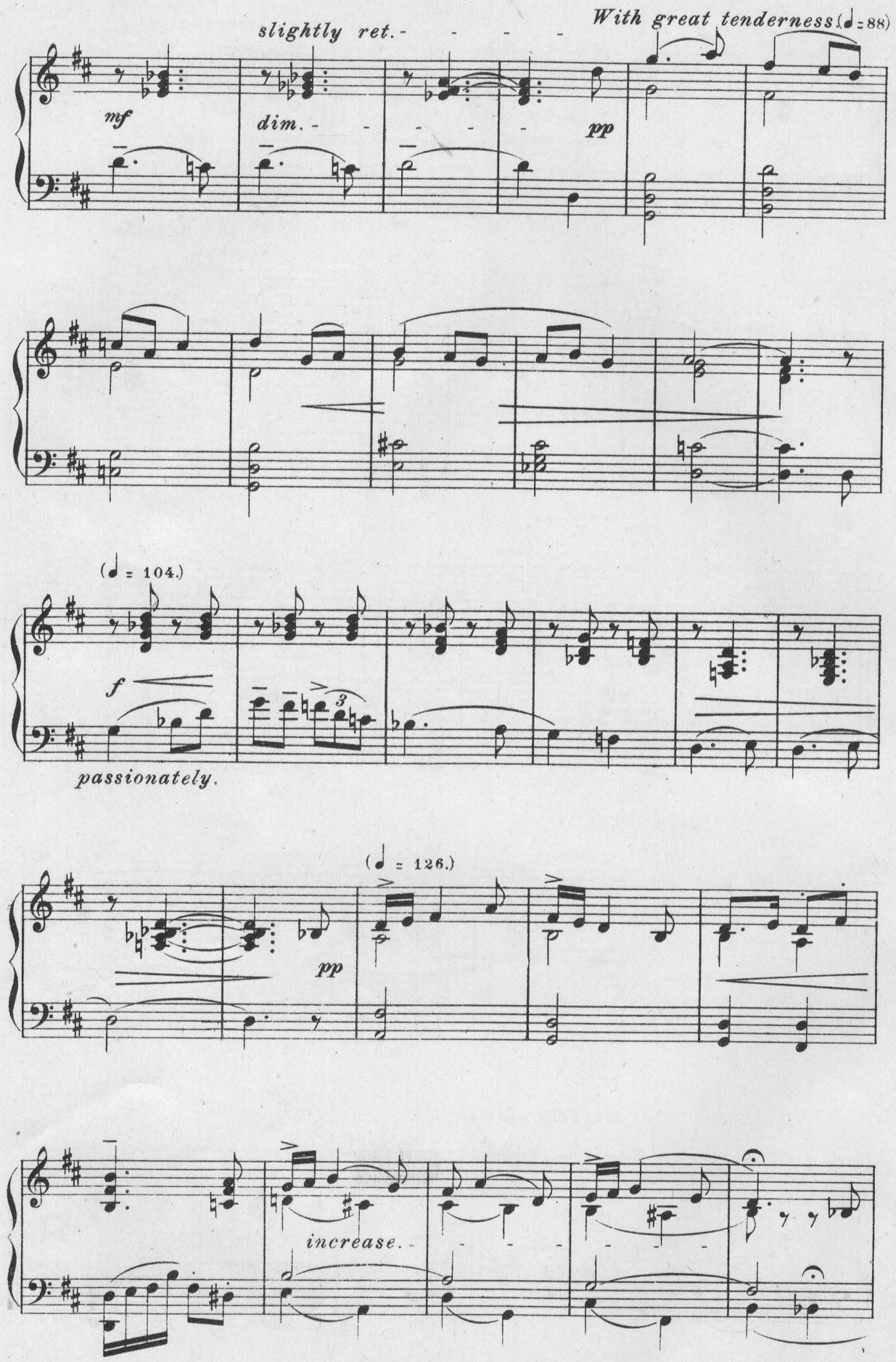
slightly ret.
With great tenderness (♩= 88)
mf
dim.
pp
(♩= 104.)
f
passionately.
(♩= 126.)
pp
increase.

boisterously.

pp *ff*

ret.

ff

With

pp *ret.*

great tenderness. (♩ = 80.)

pp

(♩ = 100.) *ret.*

pp *dim.* *ppp*

From the Depths.

"And who shall sound the mystery of the sea?"

EDWARD MAC DOWELL.

Op. 55, No 6.

In languid swaying rhythm. (♩ = 48.)

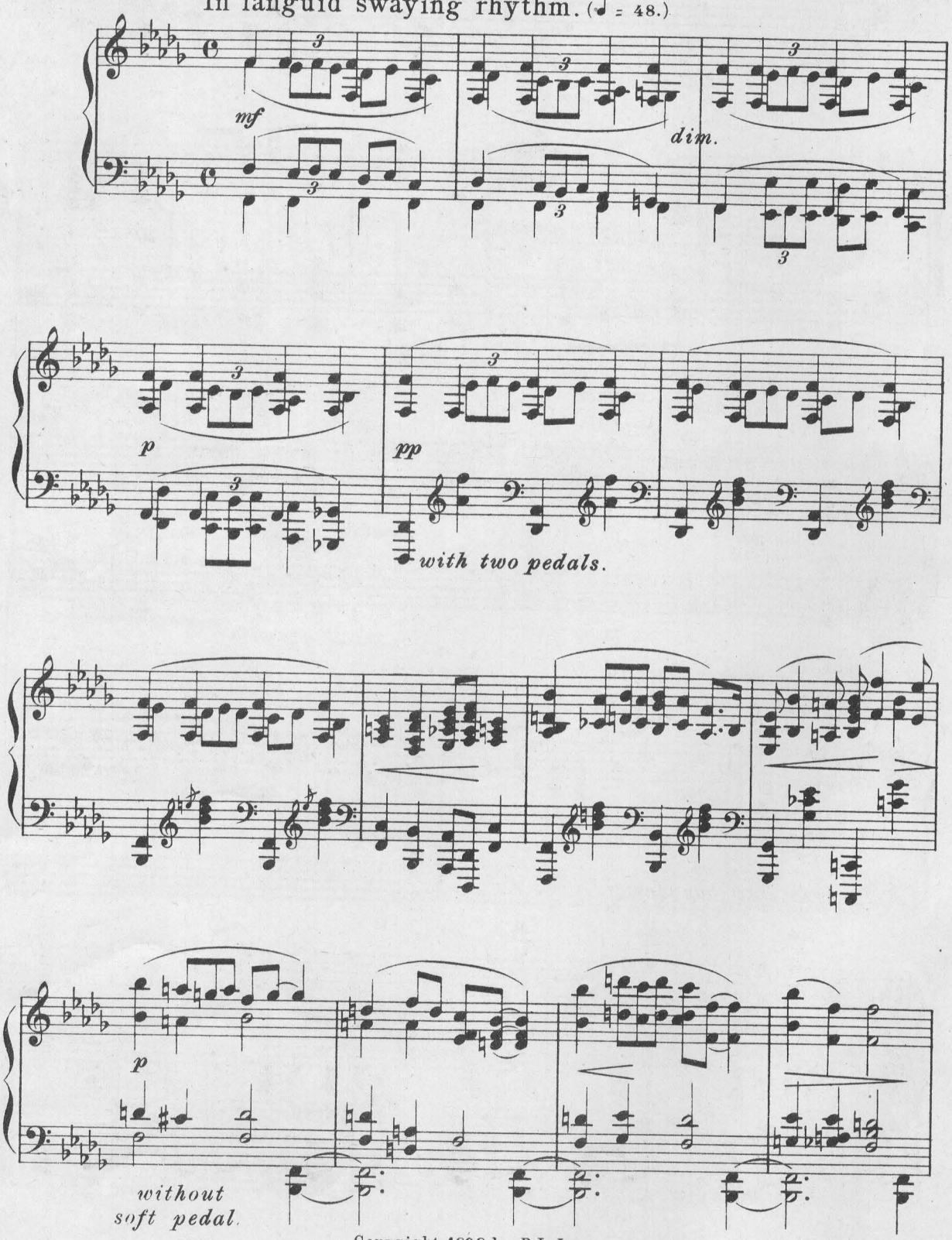

Copyright 1898 by P. L. Jung.
Assigned 1899 to Arthur P. Schmidt.
Public Performance Permitted.

Gradually faster, but without hurrying.
Mysteriously.

pppp

f

increase.

As at the beginning.

fff ponderously.

diminish.

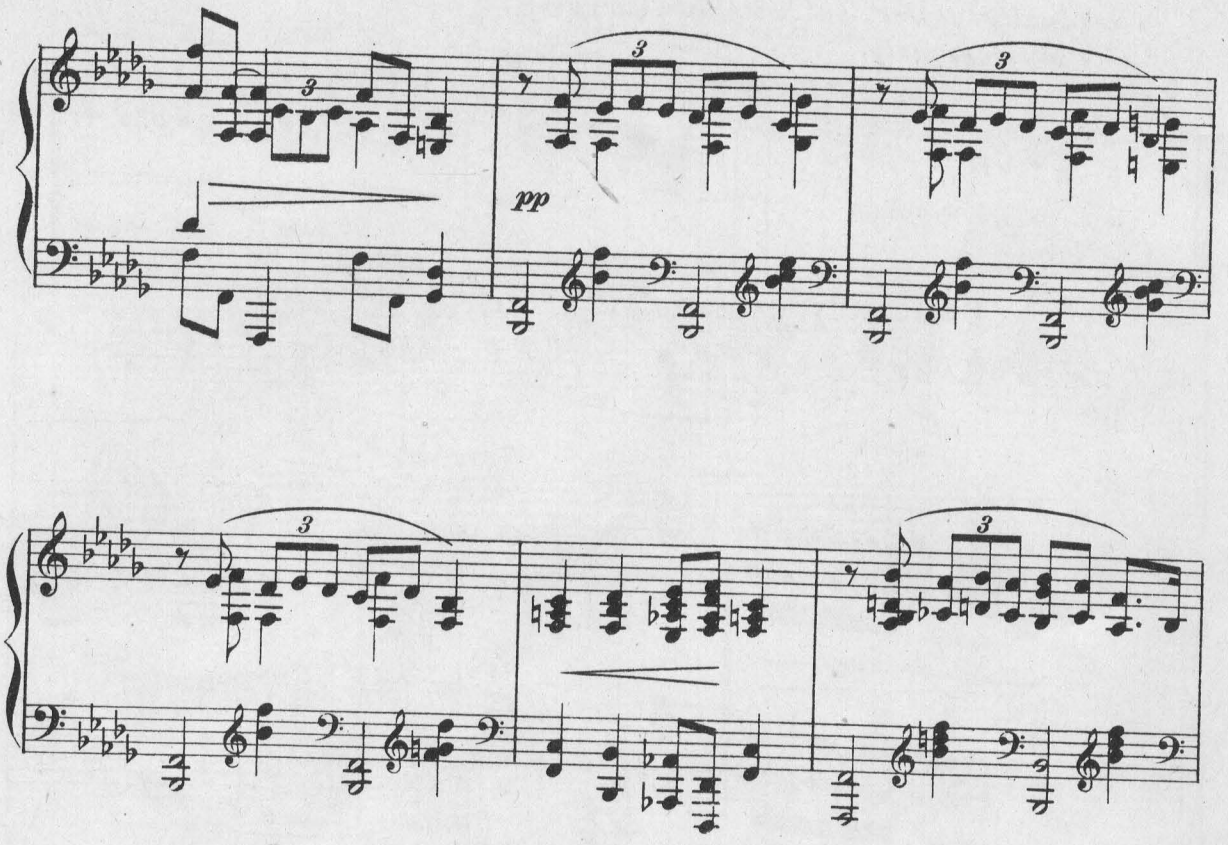
pp
p
dim. - - -
diminish without retarding. - - - - - -
pppp
Ped.
*

Nautilus.

"A fairy sail and a fairy boat."

EDWARD MAC DOWELL.

Op. 55, No 7.

Delicately, gracefully. (♩. = 54.)

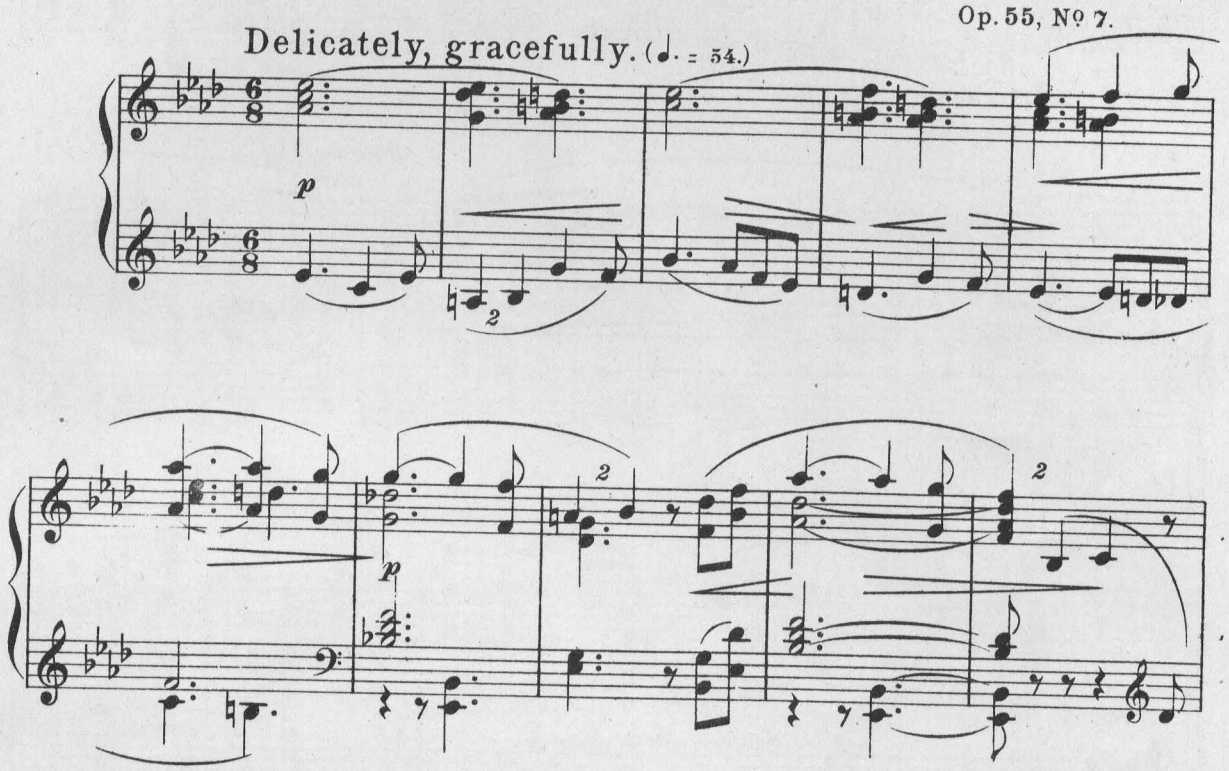

Copyright 1898 by P. L. Jung.
Assigned 1899 to Arthur P. Schmidt.
Public Performance Permitted.

slightly accelerate.

ret.

dreamily.

p

pp

dim. ret.

ret. - - As at first.

f

p

2

slightly increase.

8va

p

ret.

8

pp

In Mid-Ocean.

Inexorable!
Thou straight line of eternal fate
That ring'st the world,
Whil'st on thy moaning breast
We play our puny parts
And reckon us immortal!

EDWARD MAC DOWELL.
Op. 55, No 8.

With deep feeling. (♩ = 56)

f

f

p

gradually a little faster.

ret.

broadly.

increase.

fff

Copyright 1898 by P.L. Jung.
Assigned 1899 to Arthur P. Schmidt.
Public Performance Permitted.

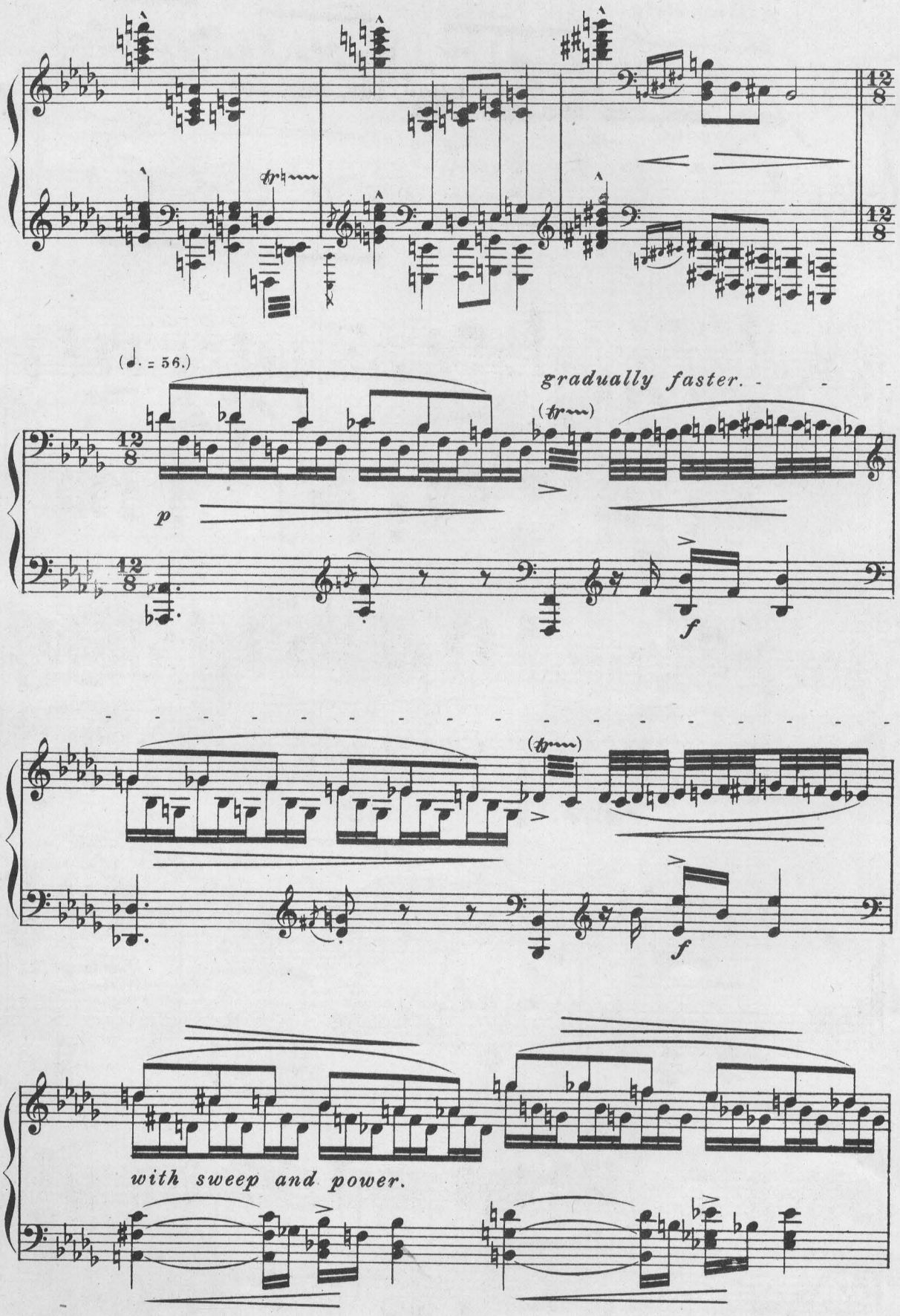
(♩. = 56.)
gradually faster.
(tr)
p
f
(tr)
f
with sweep and power.

passionately.

f *increase.*

broadly.

fff

tr

tr

ff

f

p

fff

IN PASSING MOODS

ALBUM
of
SELECTED COMPOSITIONS
by
EDWARD MAC DOWELL

Price $1.00 *Schmidt's Educational Series No* 164

Contents

THE SONG OF THE SHEPHERDESS
ALLA TARANTELLA
A DESERTED FARM
SEA SONG
MELODIE
TO A HUMMING BIRD
AMOURETTE
FROM AN INDIAN LODGE
BY SMOULDERING EMBERS
SCOTCH POEM

Just issued separately

The Song of the Shepherdess

EDWARD MAC DOWELL

Andante Semplice

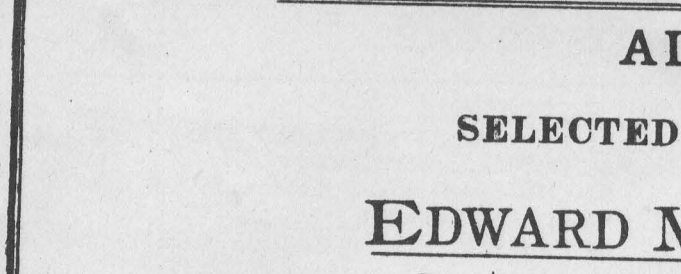

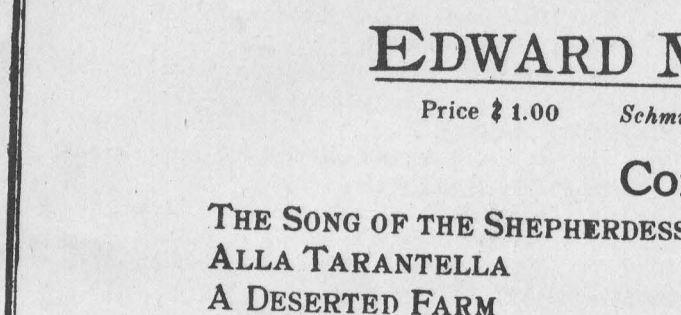

Copyright 1891 by Arthur P. Schmidt
Copyright 1906 by Arthur P. Schmidt
Copyright 1916 by The Arthur P. Schmidt Co.

Complete Copy
50 Cents

Rigaudon

E. A. MAC DOWELL
Op. 19, No 2

Allegro quasi Allegretto

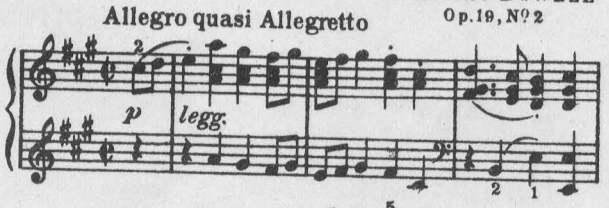

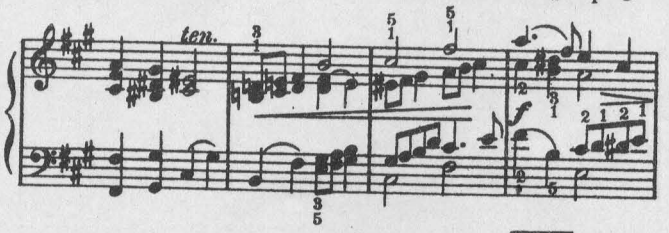

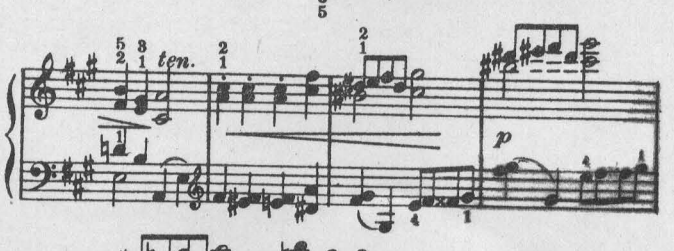

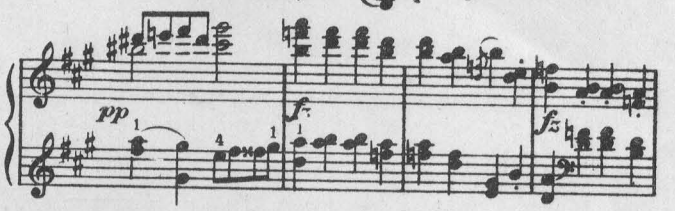

Copyright 1894 by J. B. Millet Company
Assigned 1915 to Arthur P. Schmidt

Complete Copy
50 Cents

The Arthur P. Schmidt Co.

BOSTON
120 Boylston St.

NEW YORK
8 West 40th St.

SCHMIDT'S EDUCATIONAL SERIES

SELECTED PIANOFORTE VOLUMES

PIANOFORTE COLLECTIONS

VOL.

85 **BACH, J. S.**
First Year Bach. 20 Compositions by J. S. Bach, selected, arranged and edited by Arthur Foote. .75

30 **BOHM, CARL**
Op. 358. **Lyric Suite.** 6 Compositions. .75

100a-b **DENNEE, CHARLES**
Album of Selected Compositions. 2 Books. Each .75

3 **FRIML, RUDOLF**
Op 35. **Suite Mignonne.** 6 Compositions. .75

11 **GURLITT, CORNELIUS**
Musical Sketch Book. 15 Selected Compositions. .75

145 **HANDEL, G. F.**
First Year Handel. 12 Easy Pieces by G. F. Handel. Arranged and edited by Arthur Foote .75

1 **HENNING, MAX**
Op. 22. **12 Two-Part Fughettas and Fugues.** (Introductory to the works of J. S. Bach). .75

47 **LACK, THEODORE**
Morceaux Poetiques. 8 Selected Compositions. 1.00

53 **LYNES, FRANK**
Op. 14. **Bagatelles.** 10 Melodious Sketches. ..75

VOL.

107 **MAC DOWELL, EDWARD**
Six Little Pieces. (After Sketches by J. S. Bach). .75

141 **MEYER, FERDINAND**
In Rank and File. A Collection of Marches for Schools and Calisthenics. .75

102 **OEHME, ROBERT**
Op. 10. **From An Old Garden.** 8 Compositions. .75

THE PUPIL'S LIBRARY

43a-b **First Series.** 2 Books Each .60
44a-b **Second Series.** 2 Books Each .60
45a-b **Third Series.** 2 Books Each .60

90 **SGAMBATI, G**
Introduction and Etude Brillante (Reveil des Fées) by E. Prudent. .60

63 **TORJUSSEN, TRYGVE**
Op. 3. **Norwegian Suite. 6** Compositions. .75

129 **From Fjord and Mountain — Norwegian Suite** No. 2. .75

144 Op. 16. **Norwegian Songs and Dances.** (First Series.) .75

139 **ZILCHER, PAUL**
Op. 127. **From Everywhere.** 9 Compositions. .75

PIANOFORTE STUDIES

VOL.

9 **BIEHL, ALBERT**
15 Selected Etudes for the Development of Technic and Expression. .75

103a-b **BOSE, FRITZ VON**
Op. 6. 14 **Special Studies** in Modern Pianoforte Technique. Two Books. Each .75

137a-b **BURGMÜLLER-KRENTZLIN**
Tone and Rhythm. 35 Melodious Studies. Augmented, Revised and Edited by R. Krentzlin. Two Books. Each .60

37 **DENNÉE, CHARLES**
Progressive Studies in Octave Playing. (With special preparatory exercises.) 1.00

115 **75 Eight Bar Studies** for the Intermediate Grades. Adapted, edited and arranged in progressive order. .75

75 **EGGELING, GEORG**
Op. 90. 18 Melodious Octave Studies of Medium Difficulty 1.00

FOOTE, ARTHUR

2 **Op. 27. 9 Etudes for Musical and Technical Development.** 1.00

73 **Op. 52. 20 Preludes,** in the form of Short Technical Studies. 1.00

116 **35 Two Part Studies** for Independent Part-Playing. Selected, edited and arranged by Arthur Foote .75

68a-b **FRIML, RUDOLF**
Op 75. **Etudes Poetiques.** Two Books. Each .75

106a-c **GURLITT, CORNELIUS**
Op. 228. **Technic and Melody.** A Fundamental Course for the Pianoforte. Three Books. Each .75

VOL.

78a-b **HELLER, STEPHEN**
A Compendium of Heller's Pianoforte Studies. Revised and arranged in Progressive Order by Arthur Foote. Two Books. Each .75

97a-c **KRENTZLIN, R**
Systematic Finger Technic. Progressive Studies for the Earlier Grades by Carl Czerny. Selected, Arranged and Augmented with Studies after motives from Czerny. Three Books. Each .50

4 **MAC DOWELL, EDWARD**
Op. 39. **12 Studies for the Development of Technic and Style.** 1.50

MEYER, FERDINAND

70 **The Pupil's First Etude Album.** 53 Easiest Etudes .75

71 **The Pupil's Second Etude Album.** 34 Easy Etudes .75

117a-b **MOSZKOWSKI, MORITZ**
Op. 91. **Dexterity and Style.**
20 Modern Studies. Two Books. Each .75

133 **Style and Exécution**
6 Brilliant Studies. Edited and arranged. 1.00

111a-b **RENAUD, ALBERT**
Op. 145. **Technical Advancement.** 20 Studies. Two Books. Each .75

7 **SCHYTTÉ, LUDVIG**
10 Melodious Etudes from Op. 66. .75

112a-b **THÜMER, OTTO**
Velocity and Finger Equality. A practical Course of Progressive Studies. Two Books. Each. .75

77 **WILM, NICOLAI VON**
Phrasing and Agility. 12 Etudes. .75

THE ARTHUR P. SCHMIDT CO.

BOSTON : 120 Boylston St.

NEW YORK : 8 West 40th St.

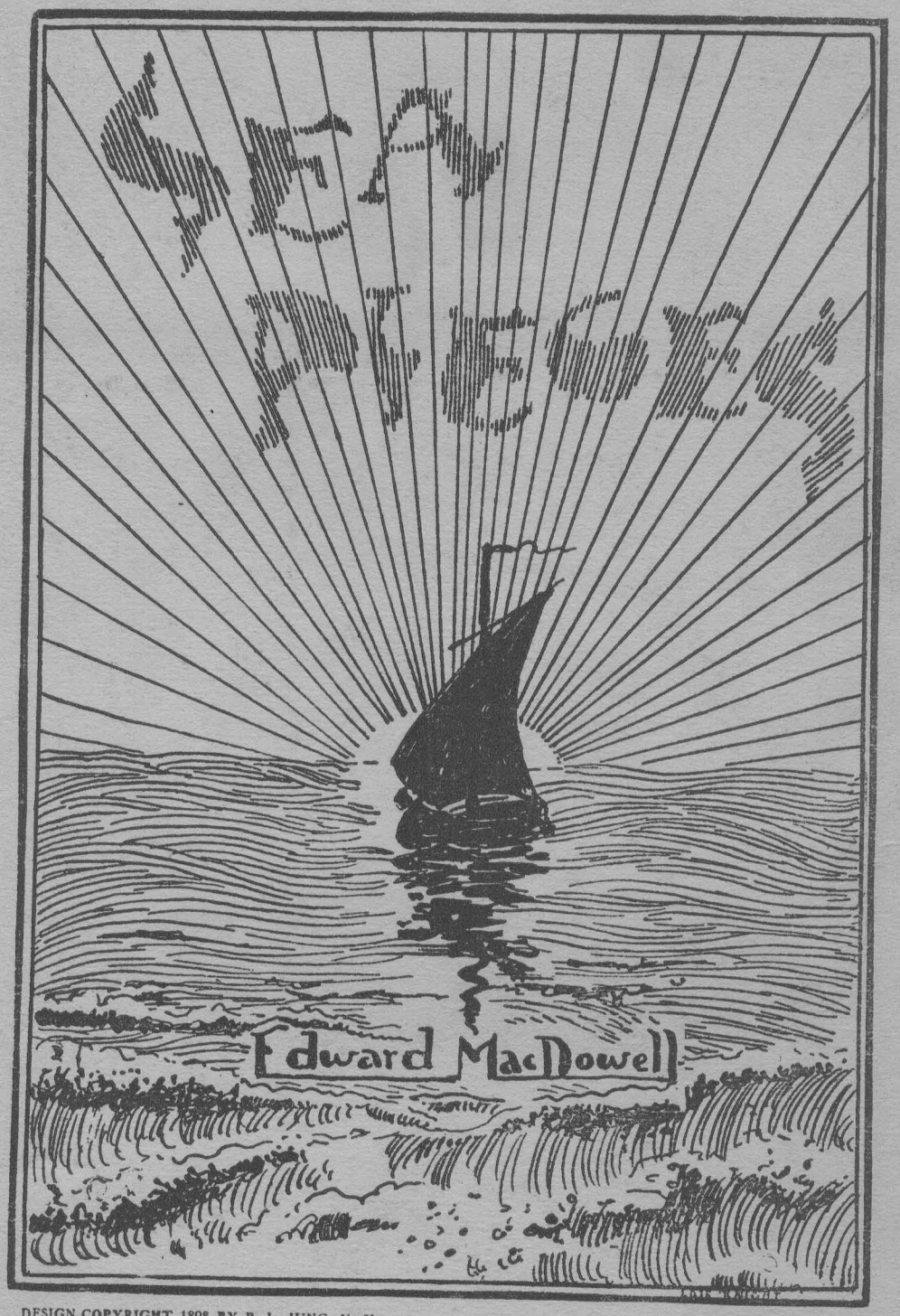

DESIGN COPYRIGHT 1898 BY P. L. JUNG, N. Y.