

(12.1)

*La Rose de A. Flour*

*Basson*

A 238

# Overture

Am *Andante*  $\text{C} \#$

*all<sup>o</sup>*

16

*f*

3

*Des tripotées pour moi parrrristi*

No 1. All<sup>to</sup>  $\text{C} = \# \frac{3}{4}$  1.

*Ca la flattera*

No 3.

je pourrais la rencontrer

Maest<sup>o</sup>  $\text{D}^{\flat} = \text{C}$   $\text{f}$

1. *Rit<sup>o</sup>:*   
*absente pour l'instant  $\text{p}$*

*et bien portant*

un petit baiser Manzell' Pierrette

No 2.

All  $\text{♩} = 60$   $2/4$

mais c'est égal, sortons

N<sup>o</sup> 5. X 9

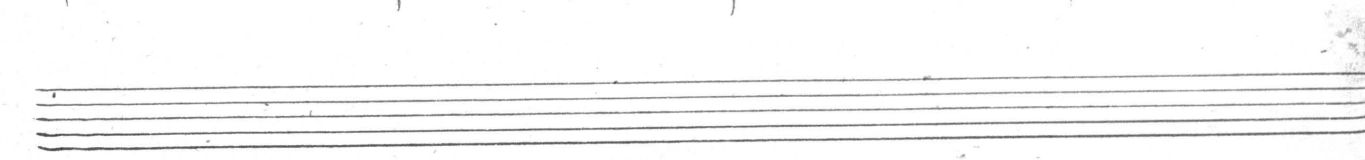
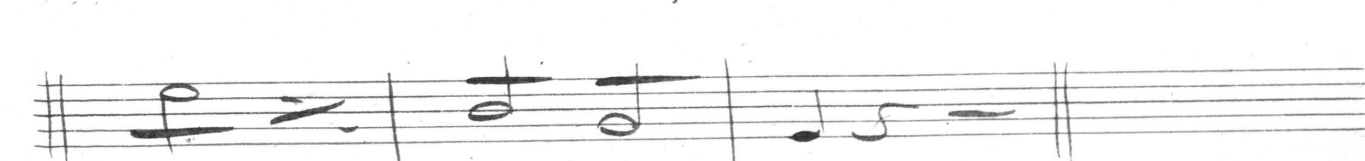
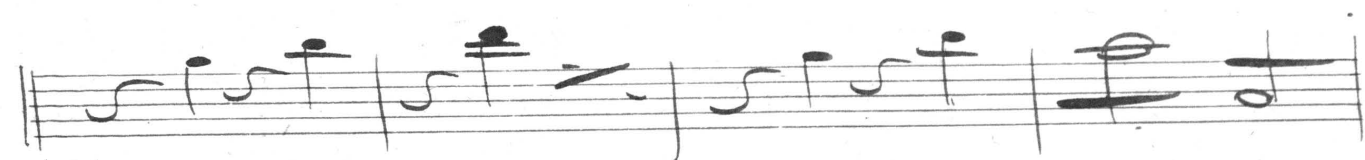
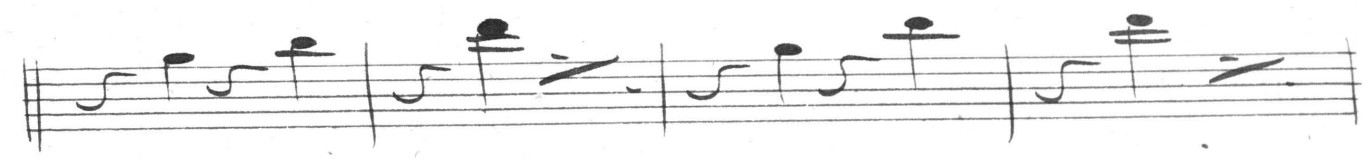
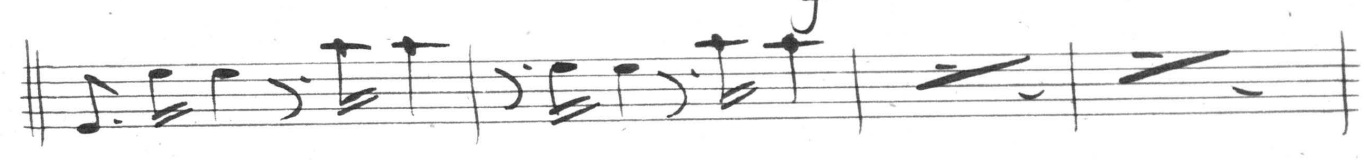
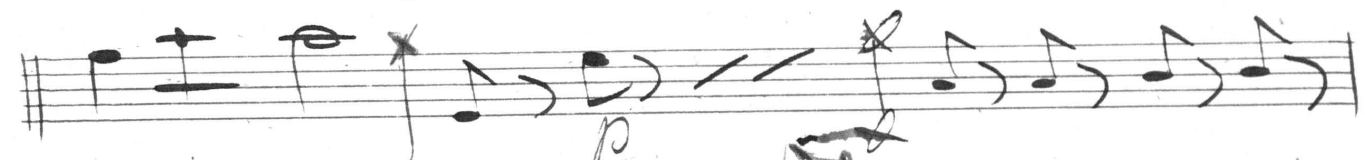
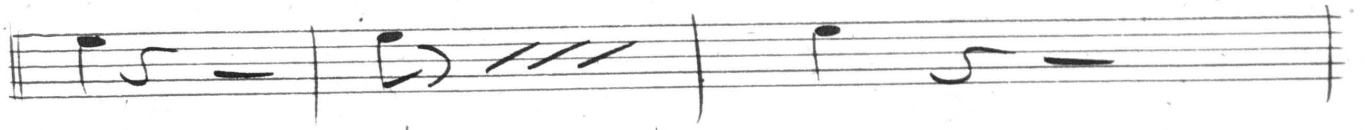
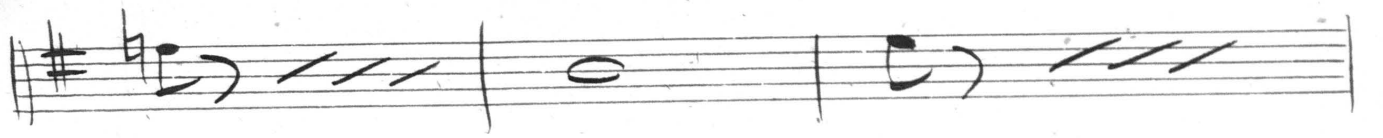

No. 6.

La petite chansonnnette

~~Alto~~  
All to  $\text{♩} = 6$   
ff

*voici mon gage*  
No. 7. Final

3 4 5 6 7 8

9 10 11 12 13 14

*p* *res*

15 16

*f*