

Concerto D-Dur

Adagio

Johann Anton Reichenauer

Violoncello solo

8

15

22

28

35

42

Allegro

9

17

24

30

37

44

51

58

65

72

79

86

92

99

106

Adagio

6

11

Tempo di Menuet

Concerto D-Dur

Adagio

Johann Anton Reichenauer

Cembalo

8

15

22

28

35

42

Allegro

9

17

24

30

37

44

51

58

67

72

79

86

92

99

106

Adagio

Tempo di Menuet

22

29

36

42

48

54

Violine 1

Johann Anton Reichenauer

Concerto D-Dur

Concerto D-Dur

Adagio

Johann Anton Reichenauer

Violine 1

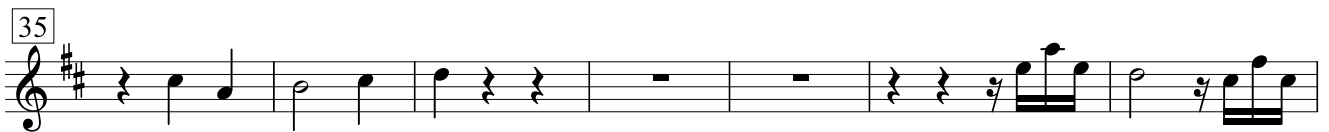
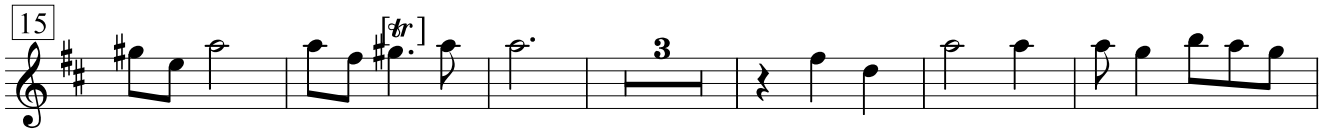

Allegro

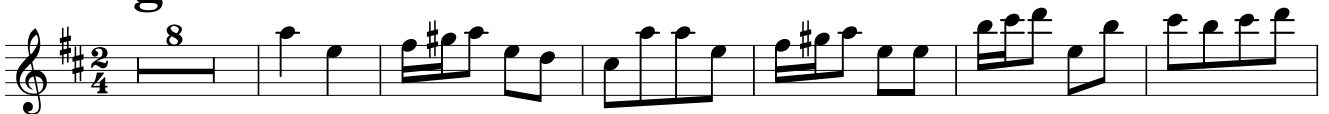

31

37

48

59

68

79

86

99

106

Adagio

Tempo di Menuet

Concerto D-Dur

Johann Anton Reichenauer

Adagio

Violine 2

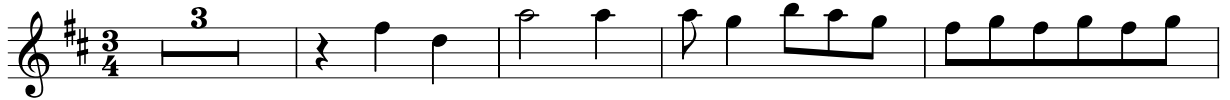

Allegro

58

65

72

79

86

92

99

106

Adagio

6

11

Tempo di Menuet

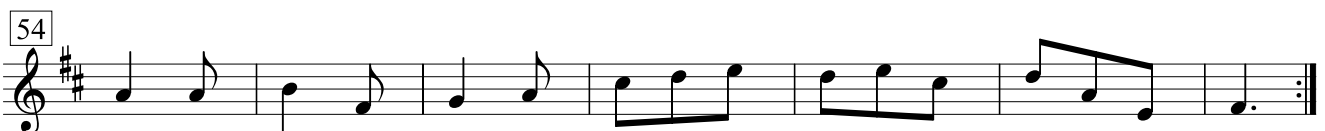
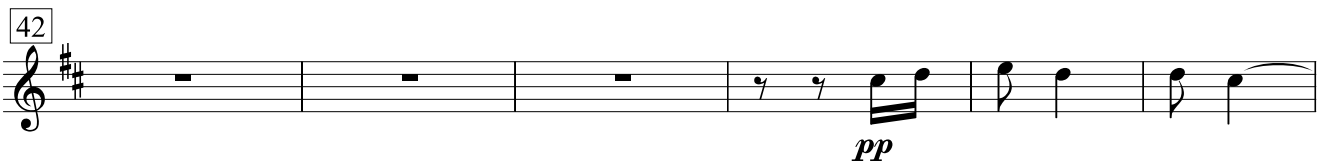
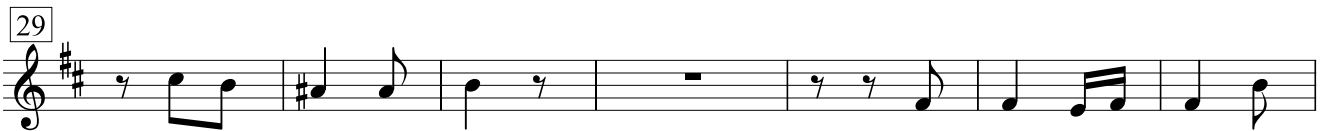

Concerto D-Dur

Adagio

Johann Anton Reichenauer

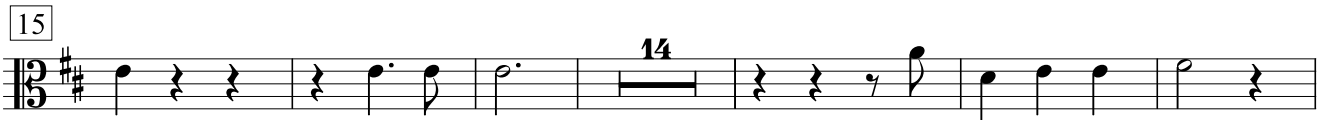

Allegro

43

51

72

79

103

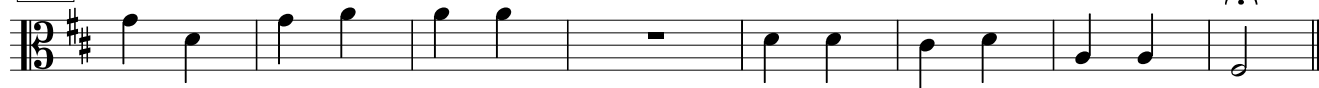

Adagio

6

11

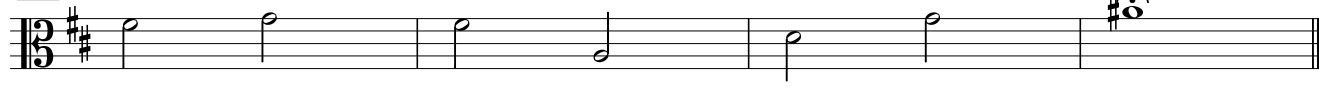

Tempo di Menuet

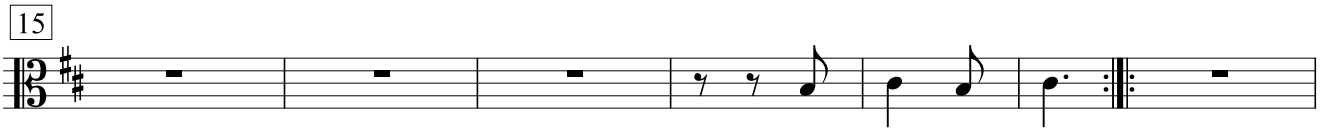

Violoncello/Violone

Johann Anton Reichenauer

Concerto D-Dur

Concerto D-Dur

Adagio

Johann Anton Reichenauer

Violoncello/Violone

8

15

22

28

35

42

Allegro

9

17

24

32

39

46

54

69

77

86

92

99

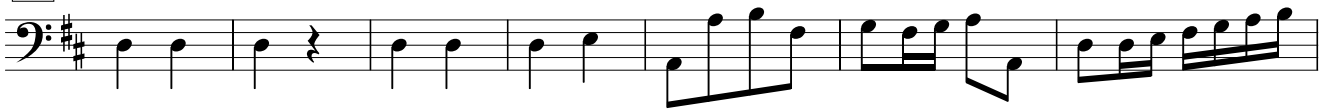

106

Adagio

Tempo di Menuet

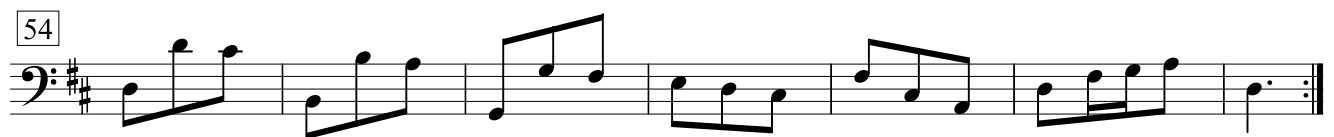
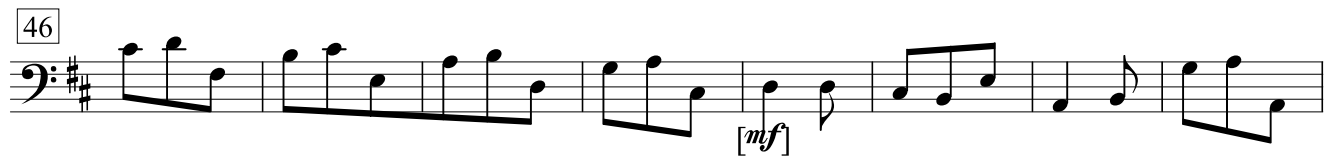
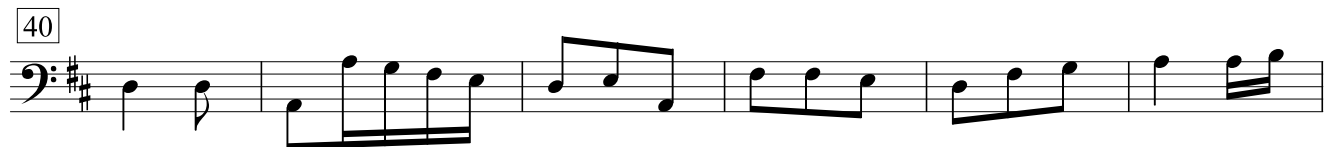

http://imslp.org/wiki/Cello_Concerto_in_D_major_%28Reichenauer,_Anton%3ADn%29