

ATTILA

J. Fucik

PIANO.

Copyright 1908 by Eduard Klökner, Budapest.
Copyright 1908 by E. Klökner Milwaukee. (U. St. A.)
Verlag Richard Bimbach, Berlin.

R. B. 2331 (S.-O.)
R. B. 2332 (Orch.)

2.

Str. Holz.
Corni
Tromb. Tuba

Trombi
Corni
Tromb.

1.

p *ff*

2.

Tutti.
ff
Cinell Solo.

ff

ff

PIANO

TRIO. Blech. *ff* Tutti *ff*

Blech

Viol. I, II, Cell., C. Tr. Obbe I, II. *mf con energia* *f*

Viol.

Viol. *mf* *f*

dim.

5.

PIANO

Meno mosso con grandezza.

ATTILA

Piccolo

J. Fucik

Tempo di Marcia

ATTILA

1st Flute

J. Fucik

Tempo di Marcia

6
ff
p
sf
1.
2.
p
sf
1.
2.
sf

1ST FLUTE

Trio

4 *ff* 8

16 *Viol.* 2 *mf*

3

con impeto (wild)

2 *ff* 2

cresc.

rit. *meno mosso con grandezza* *fff*

fff

ATTILA

Oboe

J. Fück

6
ff

1.
2.

p *ff* *ff*

ATTILA

1-2 Bassoon

J. Fucik

Tempo di Marcia

BASSONS

Trio

ff

mf

sf

mf

con impeto (wild)

ff

Solo

meno mosso con grandezza

ff

cresc.

ff

ATTLA

Eb Clarinet

J. Fucik

Two empty musical staves at the bottom of the page.

ATTILA

1st Clarinet

J. Fucik

Copyright 1908 by Eduard Klokner, Budapest.
Copyright 1908 by E. Klokner Milwaukee. (U. St. A.)
Verlag Richard Birnbach, Berlin.

R. B. 2331 (S.-O.)
R. B. 2332 (Orch.)

1ST CLARINET

Trio 4

ff

mf

mf

mf

mf

mf

ff

ff

rit.

Grandioso

fff

ff

ATTILA

2nd Clarinet

J. Fück

2ND CLARINET

Trio

Grandioso

ATTILA

Bass Clarinet

J. Fucik

TRIO

BASS CLARINET

ATTILA

Alto Sax

J. Fucik

ff

1 & 2

2nd Time To TRIO

2

ff

1 2

TRIO

D.S.

ff

mf f sf

mf f

ff

rit.

fff

ATTILA

Tenor Sax

J. Fucik

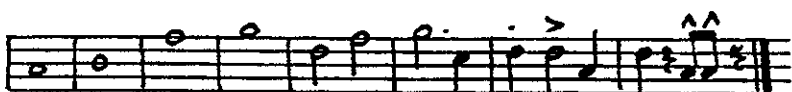
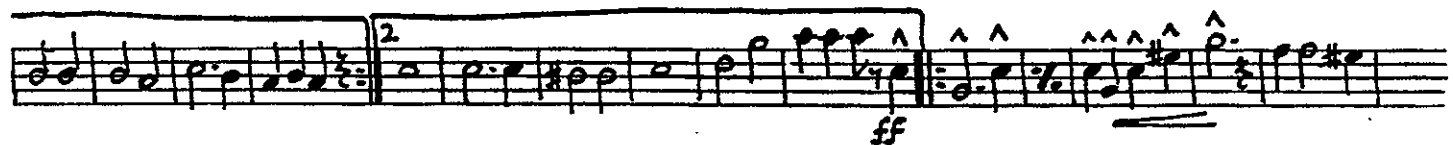

ATTILA

1st Cornet F

J. Fuckl

Tempo di Marcia

Solo

Trio

1 CORNET F

a2

Solo

con impeto (wild)

rit.

meno mosso con grandezza

Attila

Marche hongroise triomphale

J. Fučík, op. 211

Tempo di Marcia

Corno II in F

Corno II in F

Trio a 2

ff

mf

mf

mf

con impeto (wild)

ff

cresc.

rit.

meno mosso con grandezza

ff

ff

ATTILA

3 - 4 Cornet F

J. Fucik

Tempo di Marcia

1-2 TROMBE

Trio a2

ff

f

Corno 3 u. 4 Solo mf

f

con impeto (wild) a 2/4 ff

Solo cresc. rit.

meno massa con grandezza ff

ff

ff

fff

ATTILA

2 Trombone

J. Fucik

Tempo di Marcia

2 TROMBE

1710 a2

Eleventh staff of music with dynamic marking *fff*

ATTILA

3 Trombone

J. Fucik

1. 2.

Solo

mit

voller Kraft.

1. 2.

Trio

3 TBOHE

ATTILA

1st Tenorhorn

J. Fucik

1 TENOR

Trio

Grandioso

ATILA

2nd Tenorhorn

J. Fucik

8va..... Loce

ff

ff

ff

ff

1.

2.

ff

ff

1. *p* *ff* 2.

ff

2 TENOR

Trio
fff

mf

Tr.1 *mf* *f*

wild
fff *fff*

rit. *Grandioso*
fff

fff

ATTILA

TC Baritone

J. Fucik

f *ff* *ff* *ff* *ff* *ff* *mf con energia* *f* *sf* *ff con impeto (Wild)* *Solo* *MENO MOSSO* *fff*

ATTILA

Basses

J. Fucik

Basso.

TRIO. 

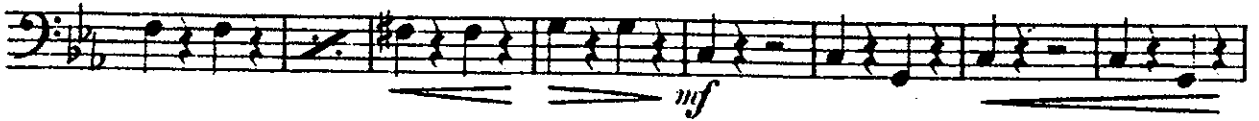

Solo  *Meno mosso con grandezza.*

ATTILA

Drums

J. Fucik

Kl. Tr. Solo

ff
Timp.

ff Teller
Timp. ff
f Cass. m. b.

ff

ff m. Bck.
Bck. solo
Bck.

ff m. Bck.
ff

1. Glocken
Kl. Tr.
f

