Im Walde.

Allegro comodo. (M.M. ♩ = 96.)

Stephen Heller, Op. 136. Heft I.

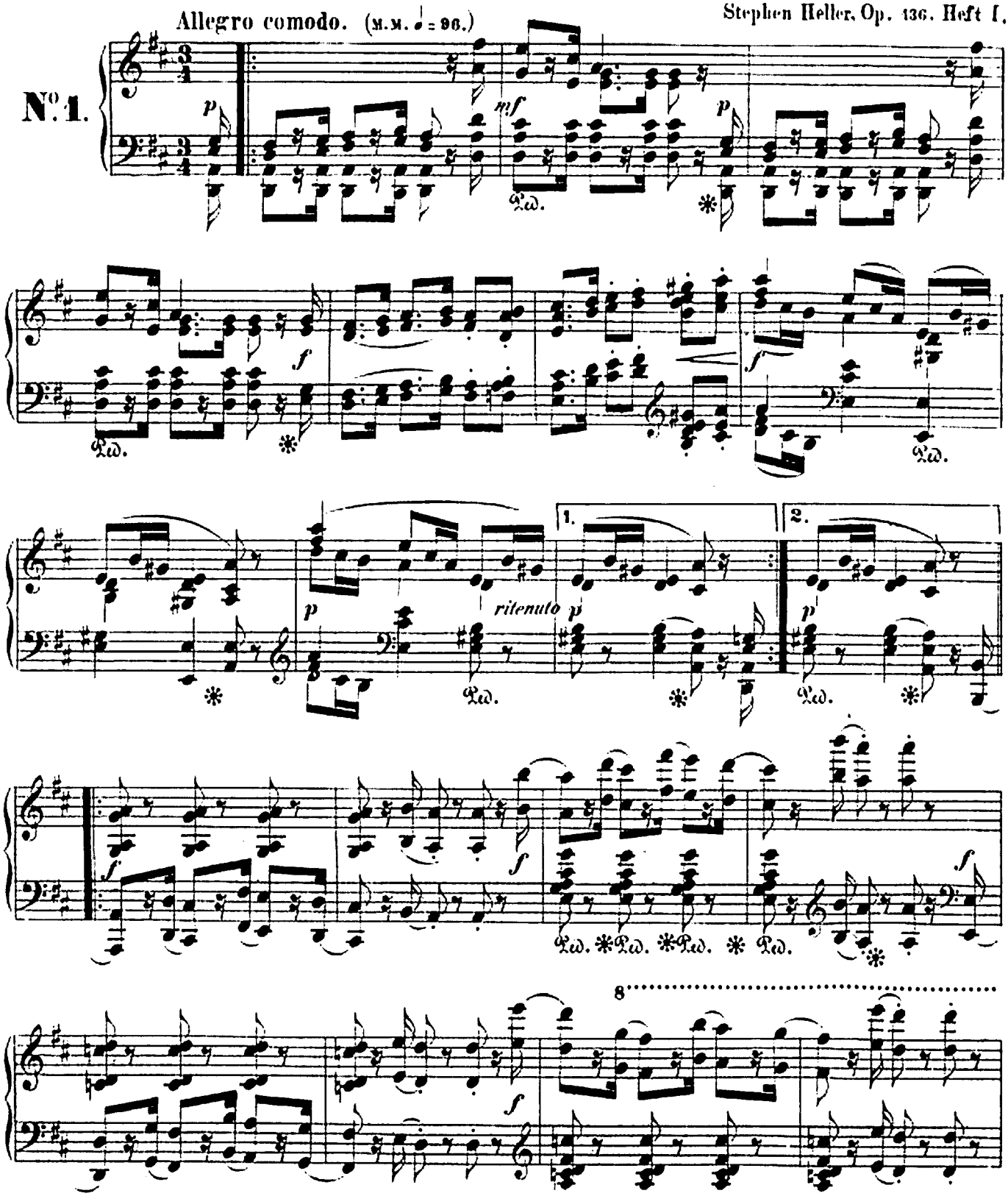

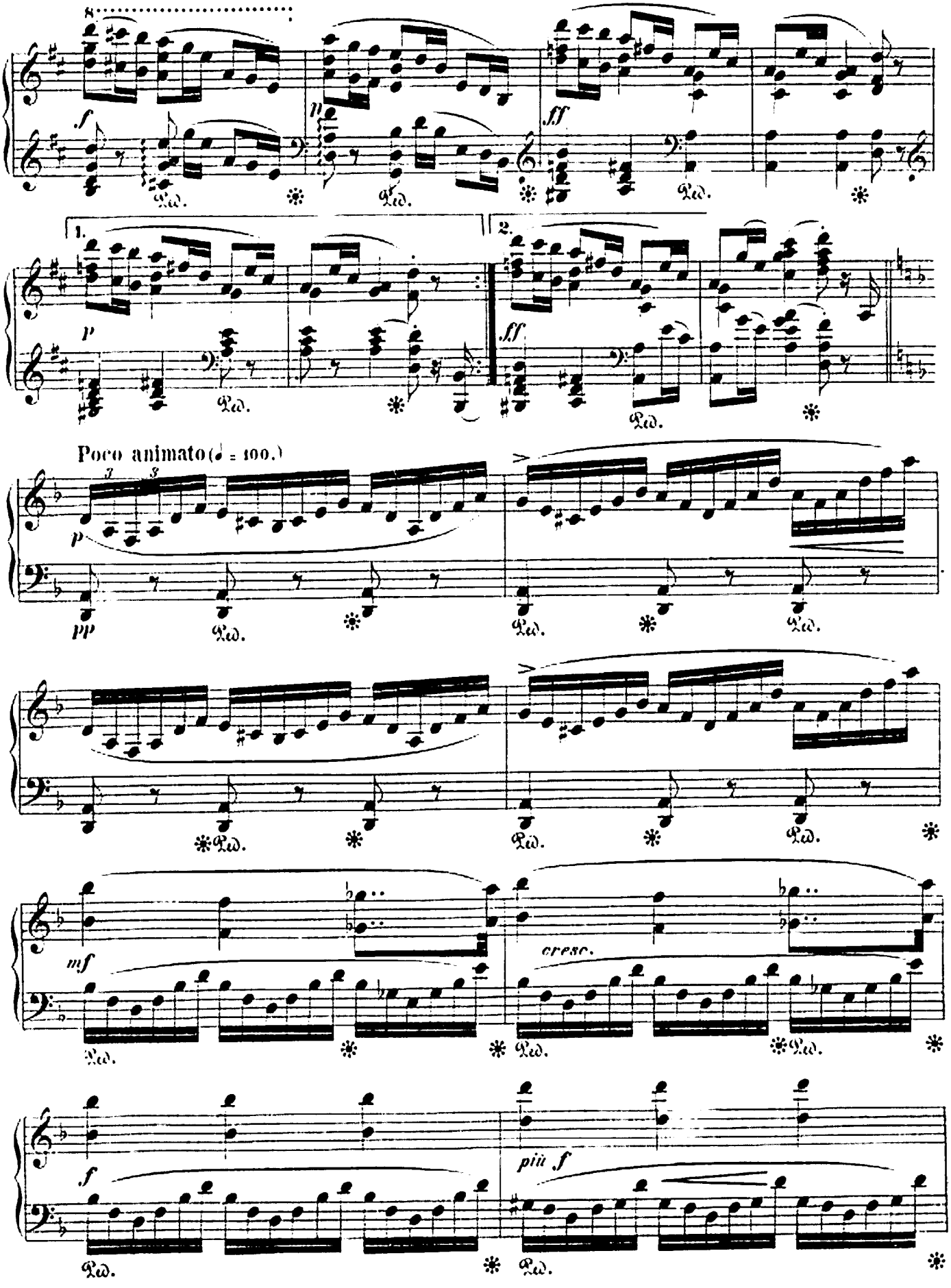
8
f
mf
ff
1.
2.
p
ff
Poco animato (♩ = 100.)
pp
cresc.
più f

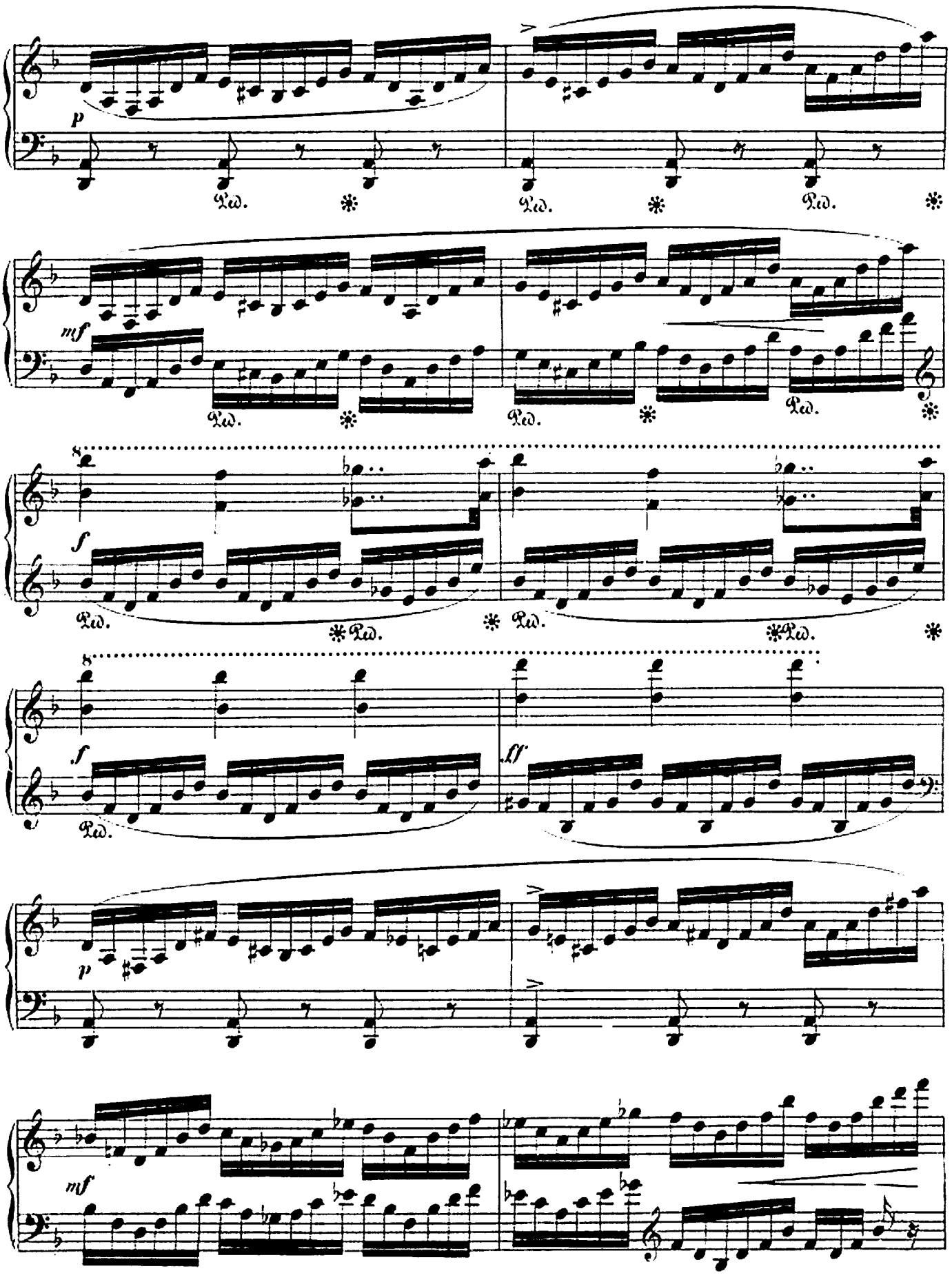
p
Ped.
mf
f
ff

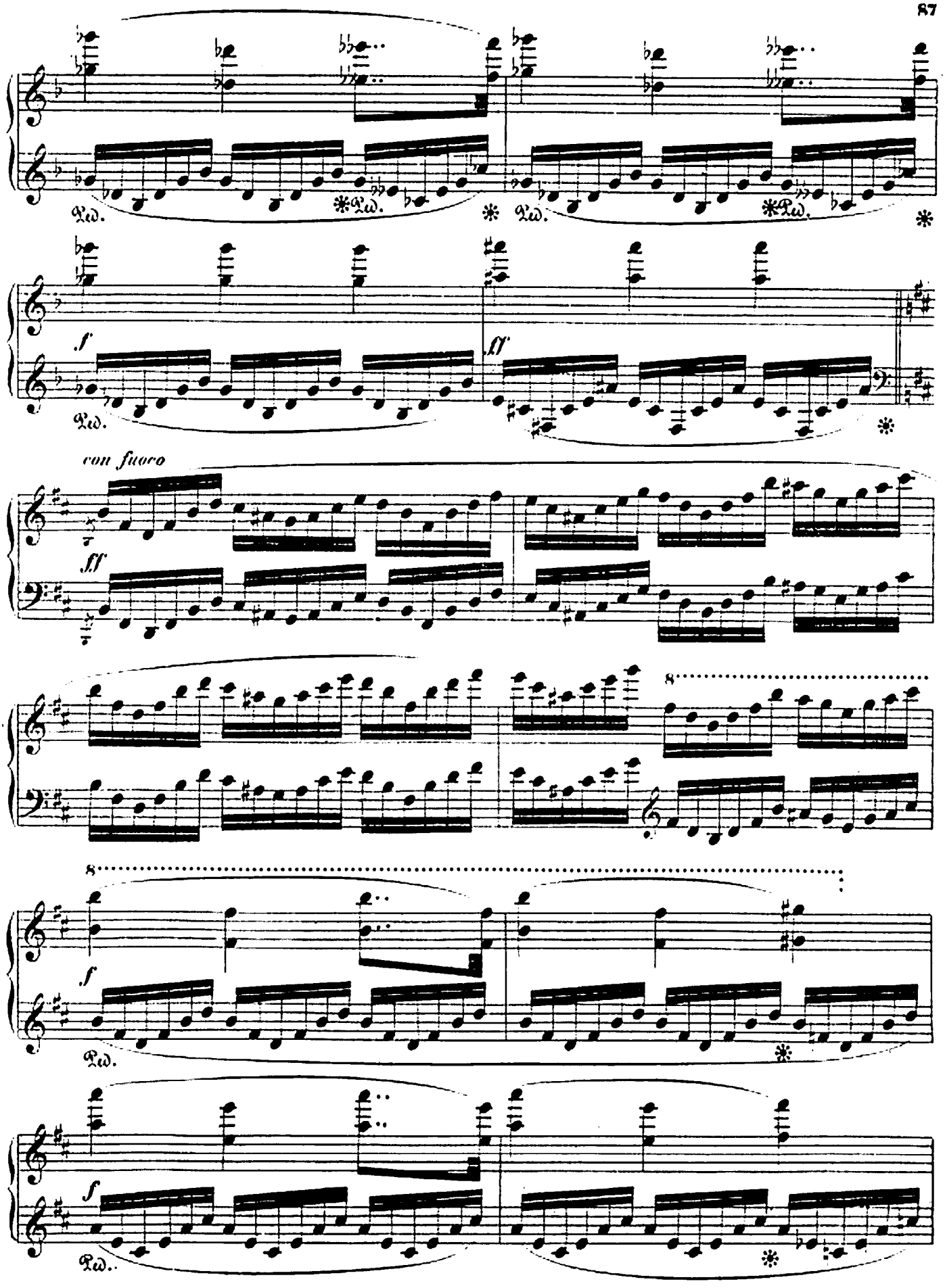
Ped.
f
ff
con fuoco
ff
8
f
f

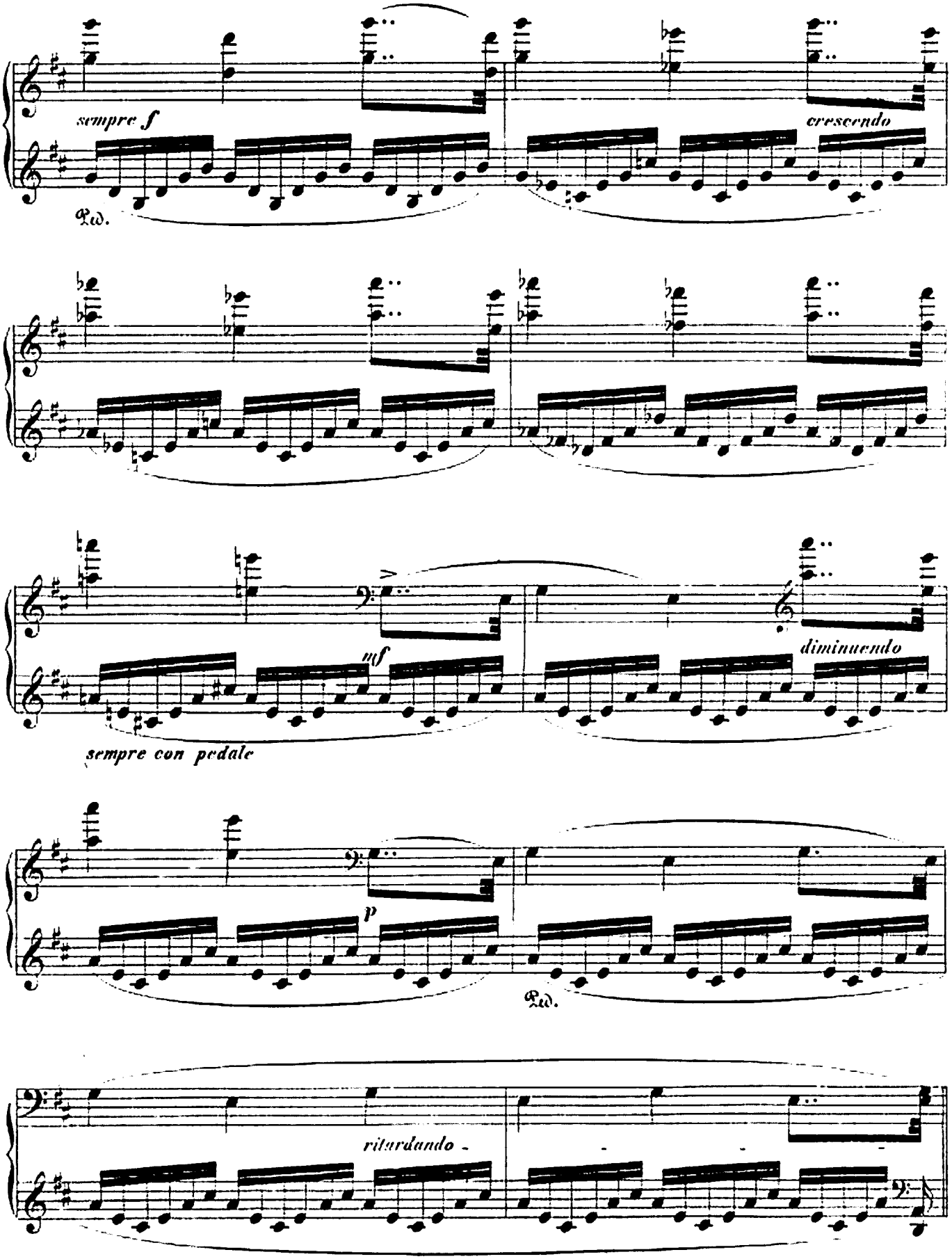
sempre f
Ped.
cresc endo
mf
sempre con pedale
diminuendo
p
Ped.
ritardando

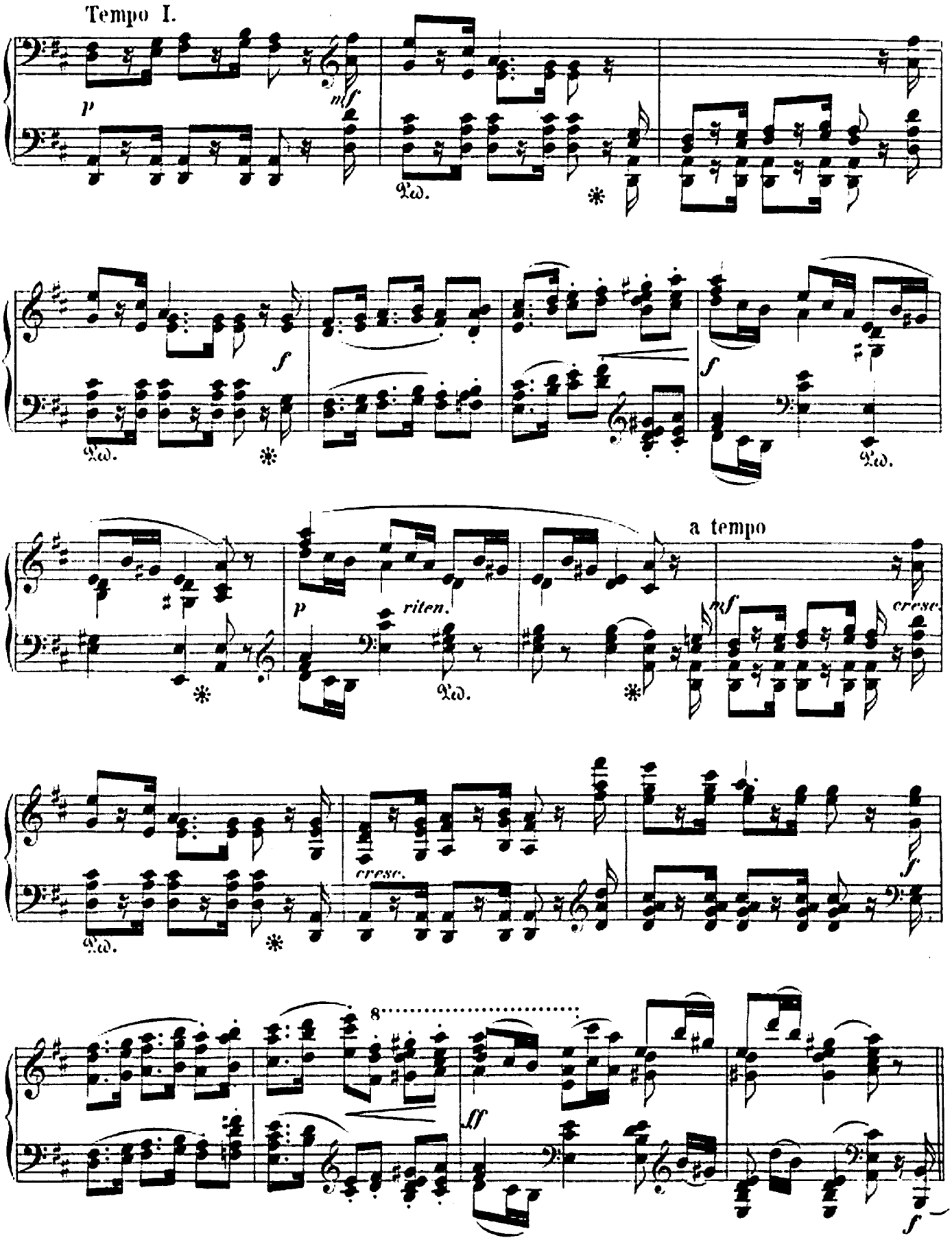
Tempo I.
p
mf
Ped.
f
Ped.
f
Ped.
p
riten.
Ped.
a tempo
mf
cresc.
Ped.
cresc.
f
8
ff
f

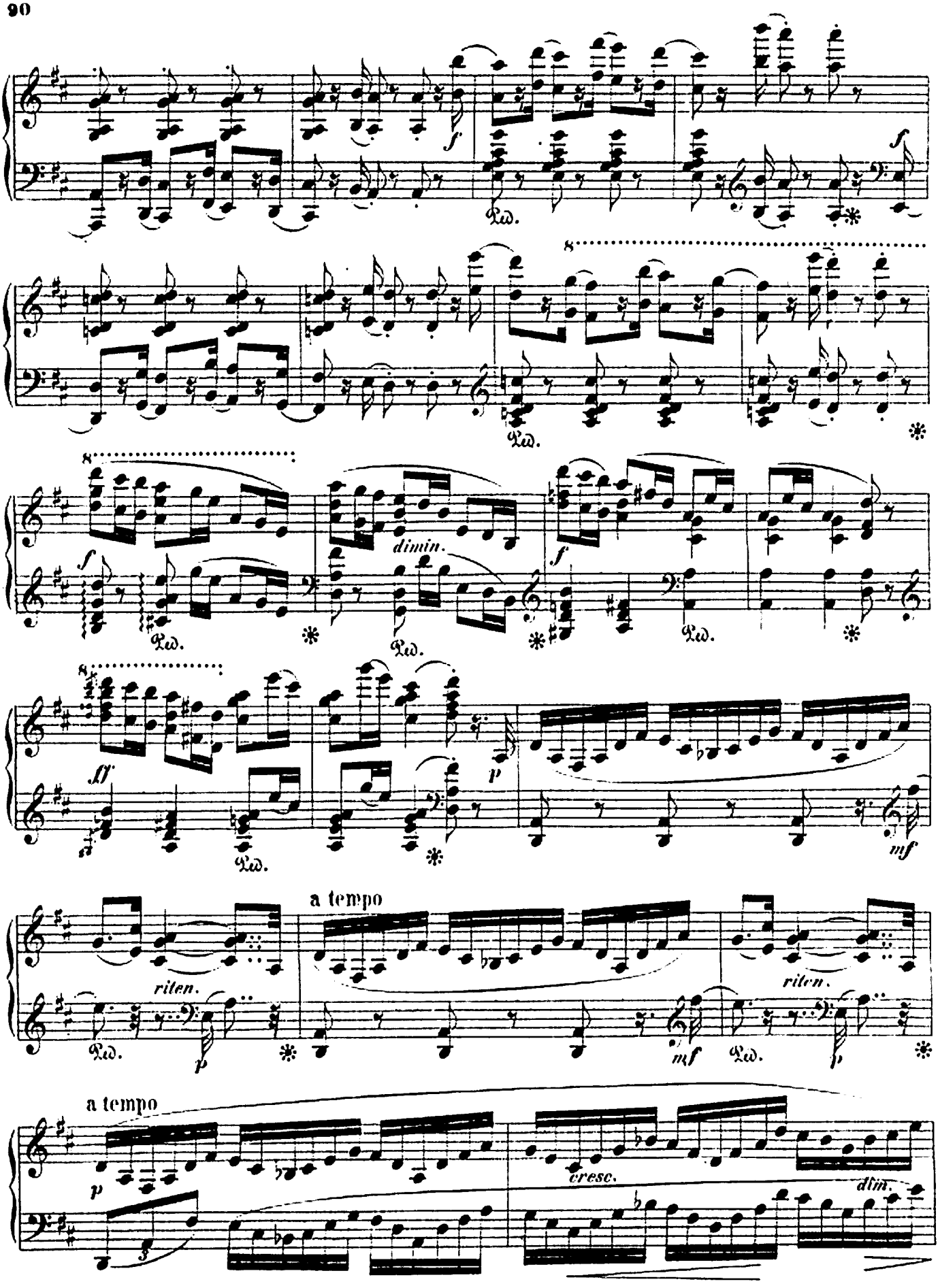
f
Ped.
f
8
Ped.
8
f
dimin.
Ped.
Ped.
f
Ped.
8
ff
Ped.
p
mf
a tempo
riten.
Ped.
p
mf
Ped.
riten.
p
a tempo
p
cresc.
dim.

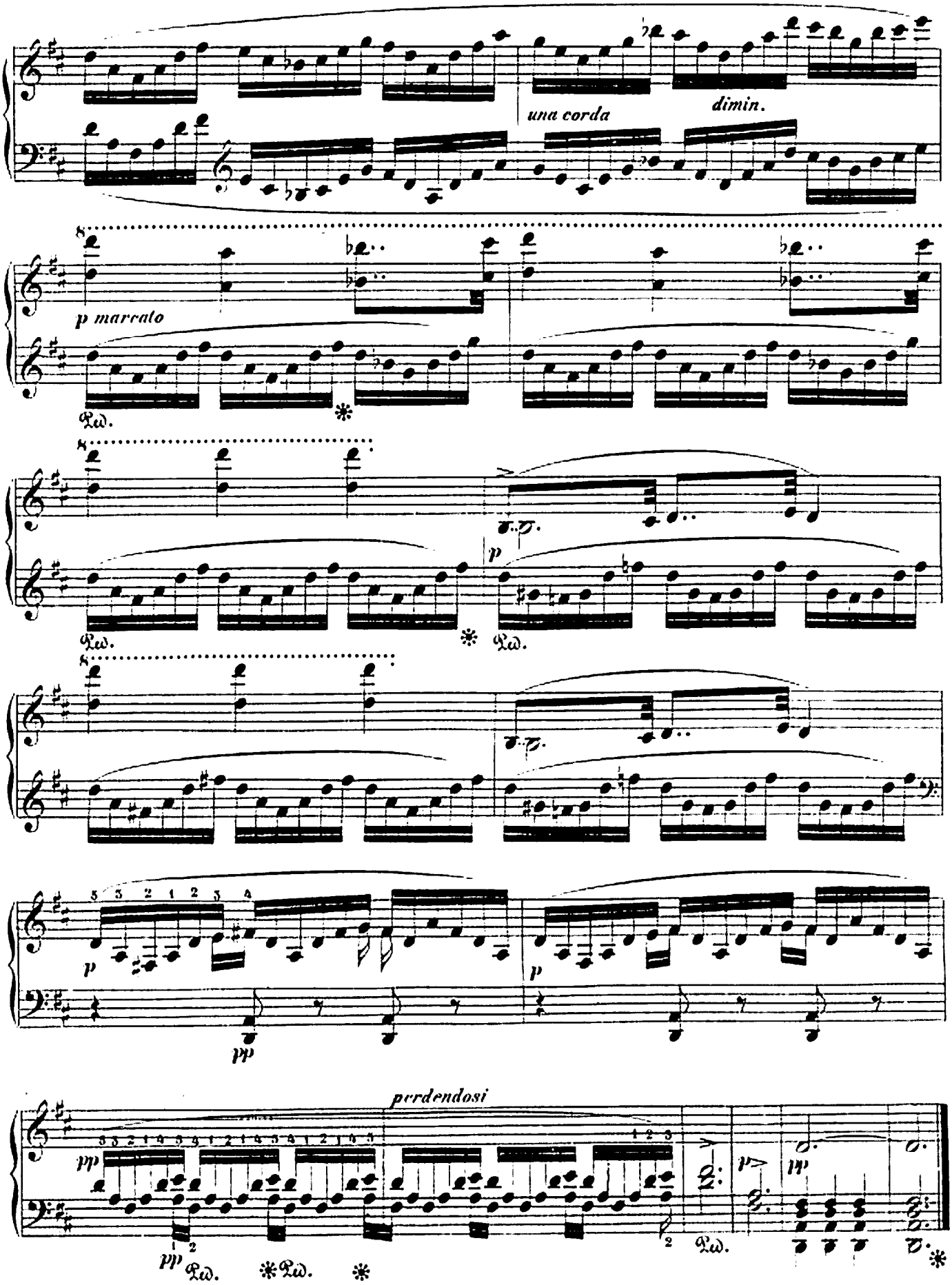
una corda
dimin.
p marcato
p
pp
perdendosi

Max.

Allegro molto vivace e passionato. (M. M. ♩= 108.)

№ 2.

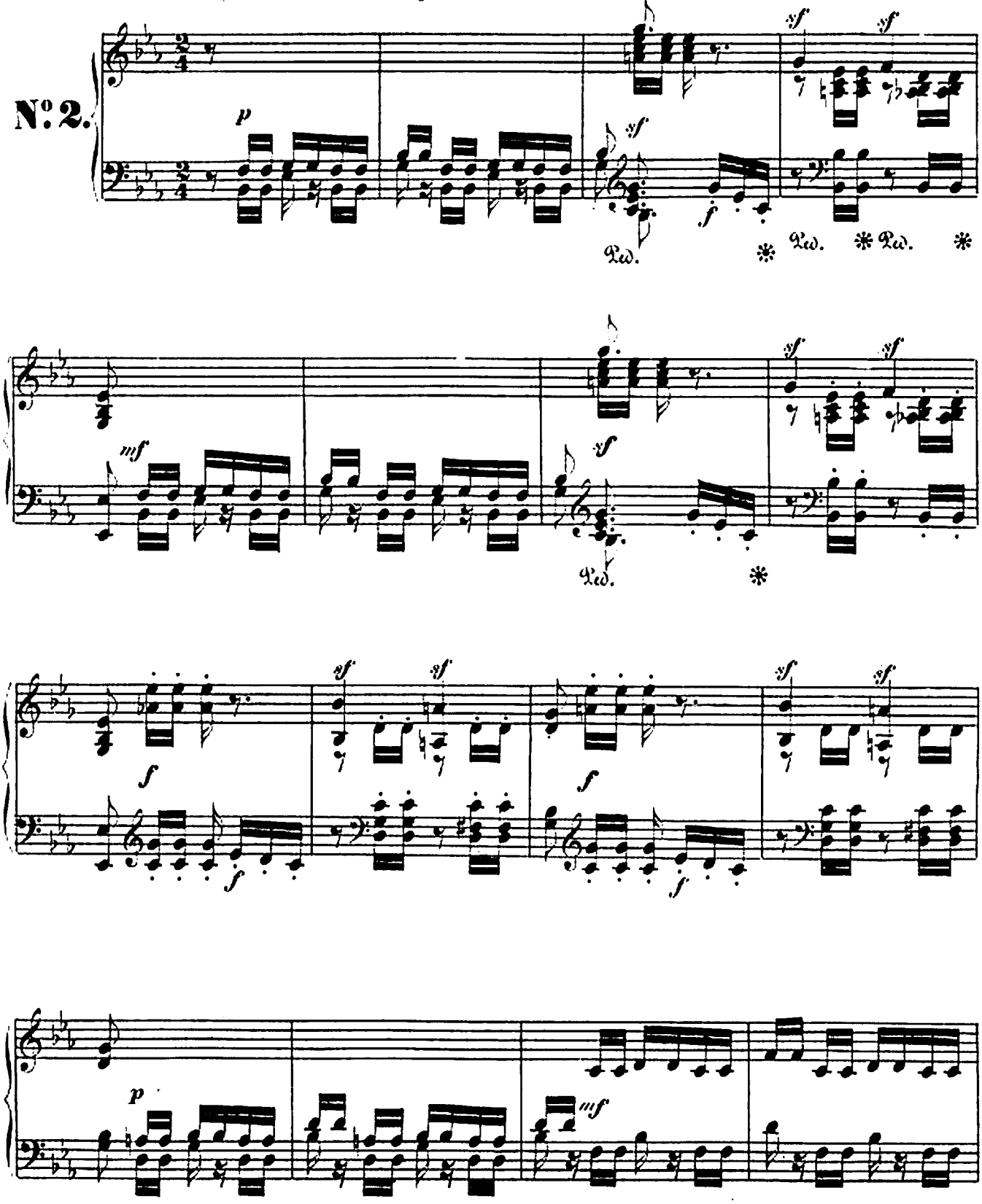

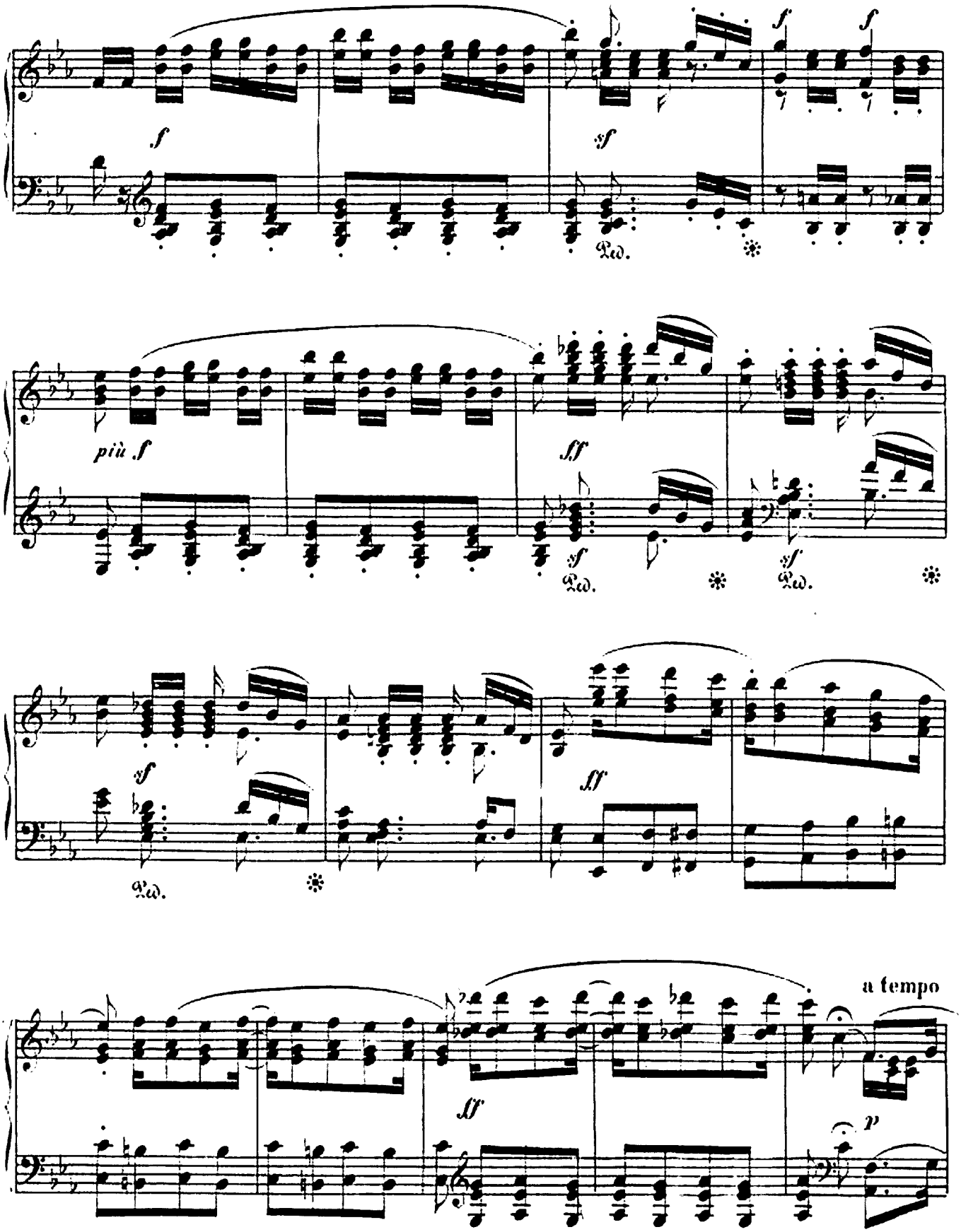
f
f
f
sf
Ped.
più f
fff
sf
Ped.
sf
Ped.
sf
Ped.
fff
fff
a tempo
p

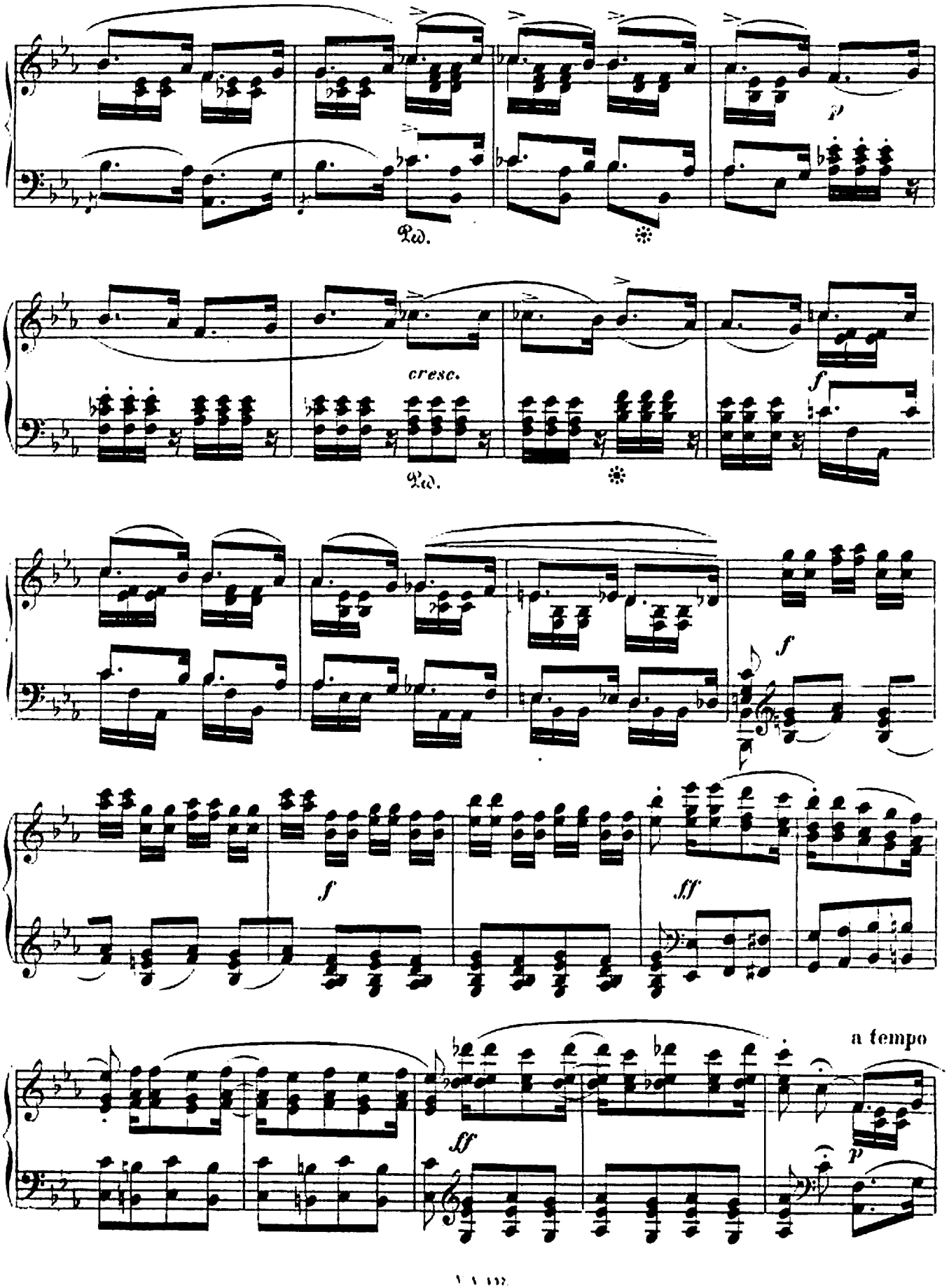
p
Ped.
cresc.
f
Ped.
f
f
ff
ff
a tempo
p

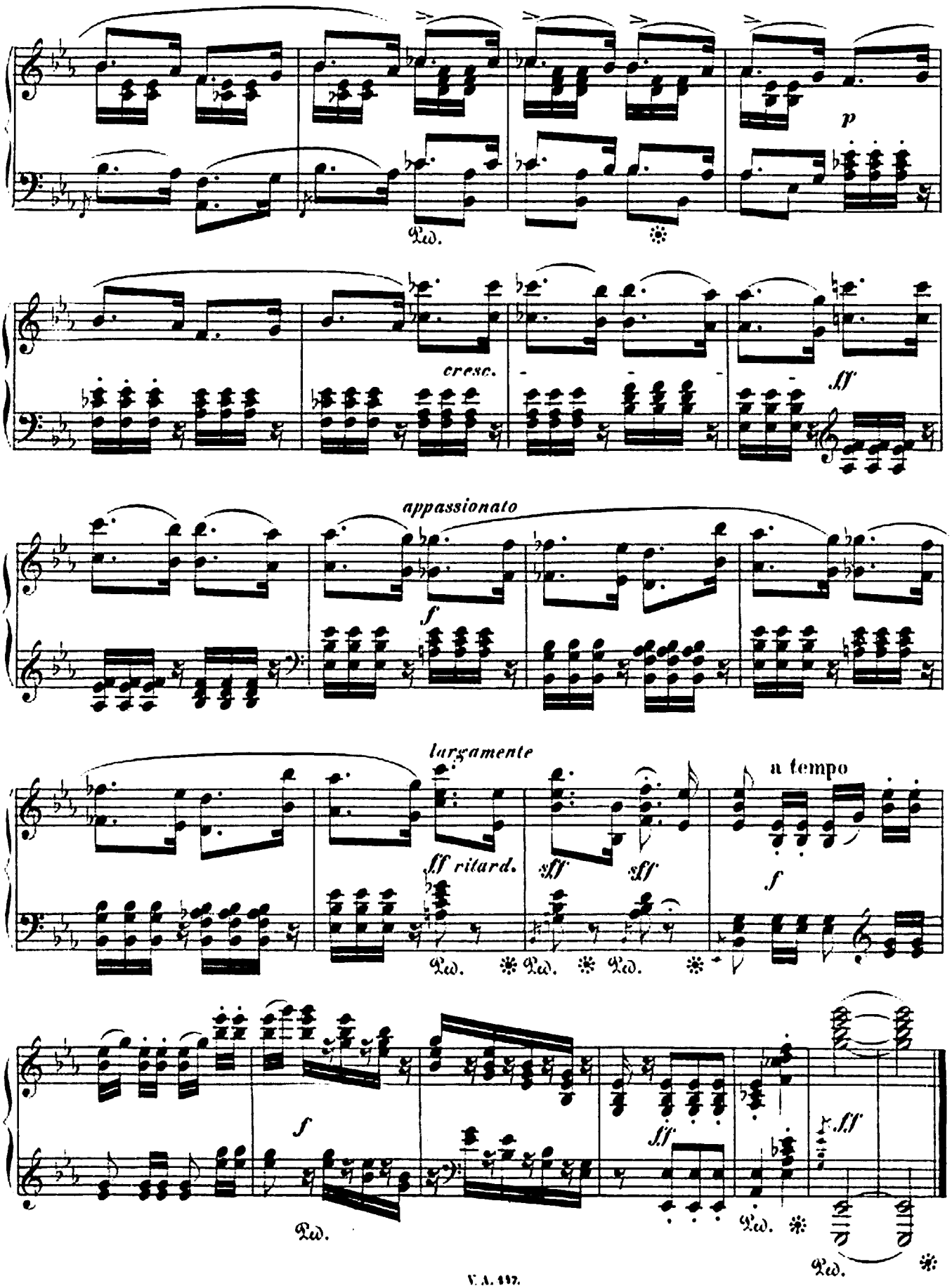
p
Ped.
cresc.
ff
appassionato
f
largamente
ff ritard.
sff
sff
a tempo
f
Ped.
Ped.
Ped.
f
ff
ff
Ped.
Ped.

Agathe.

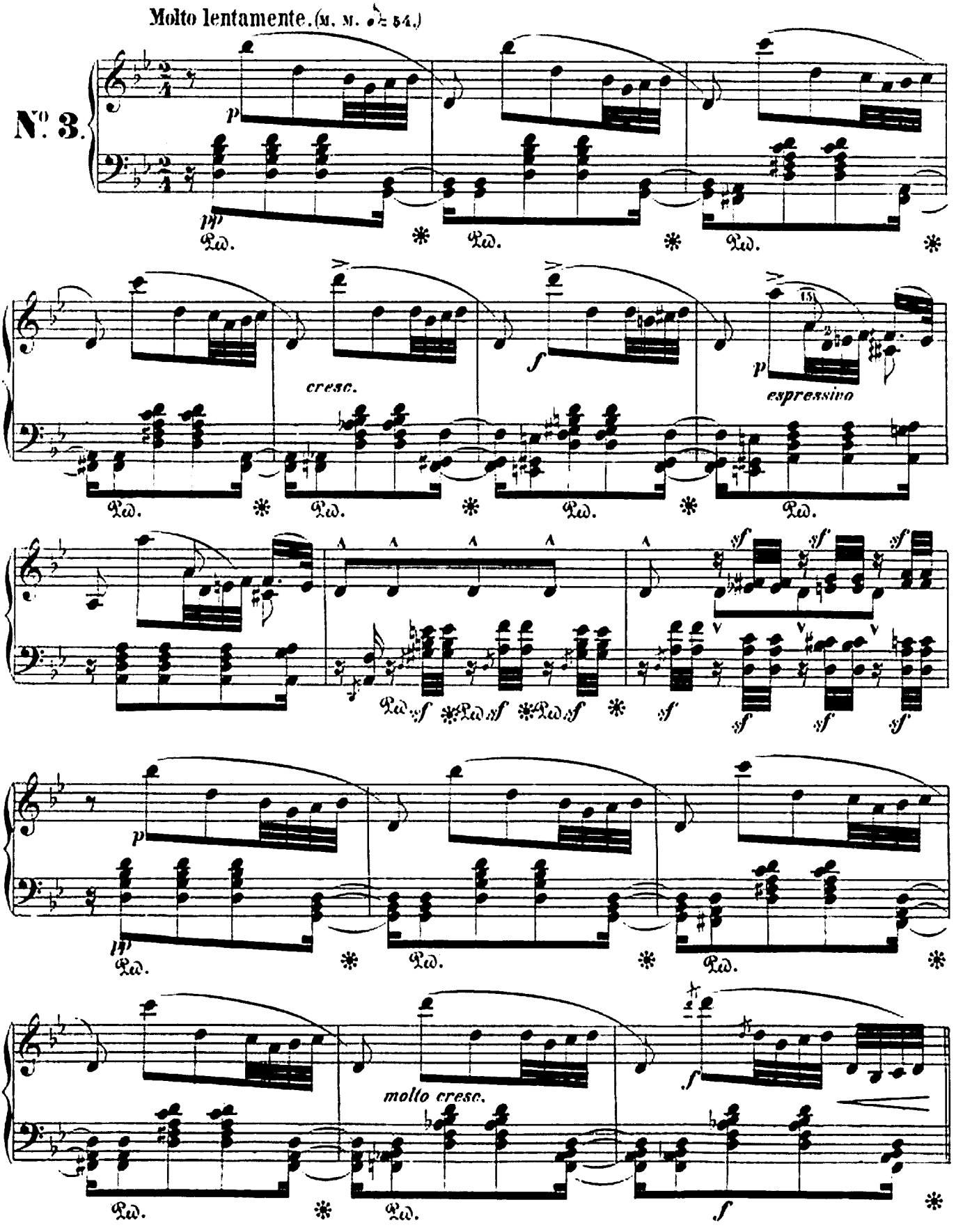

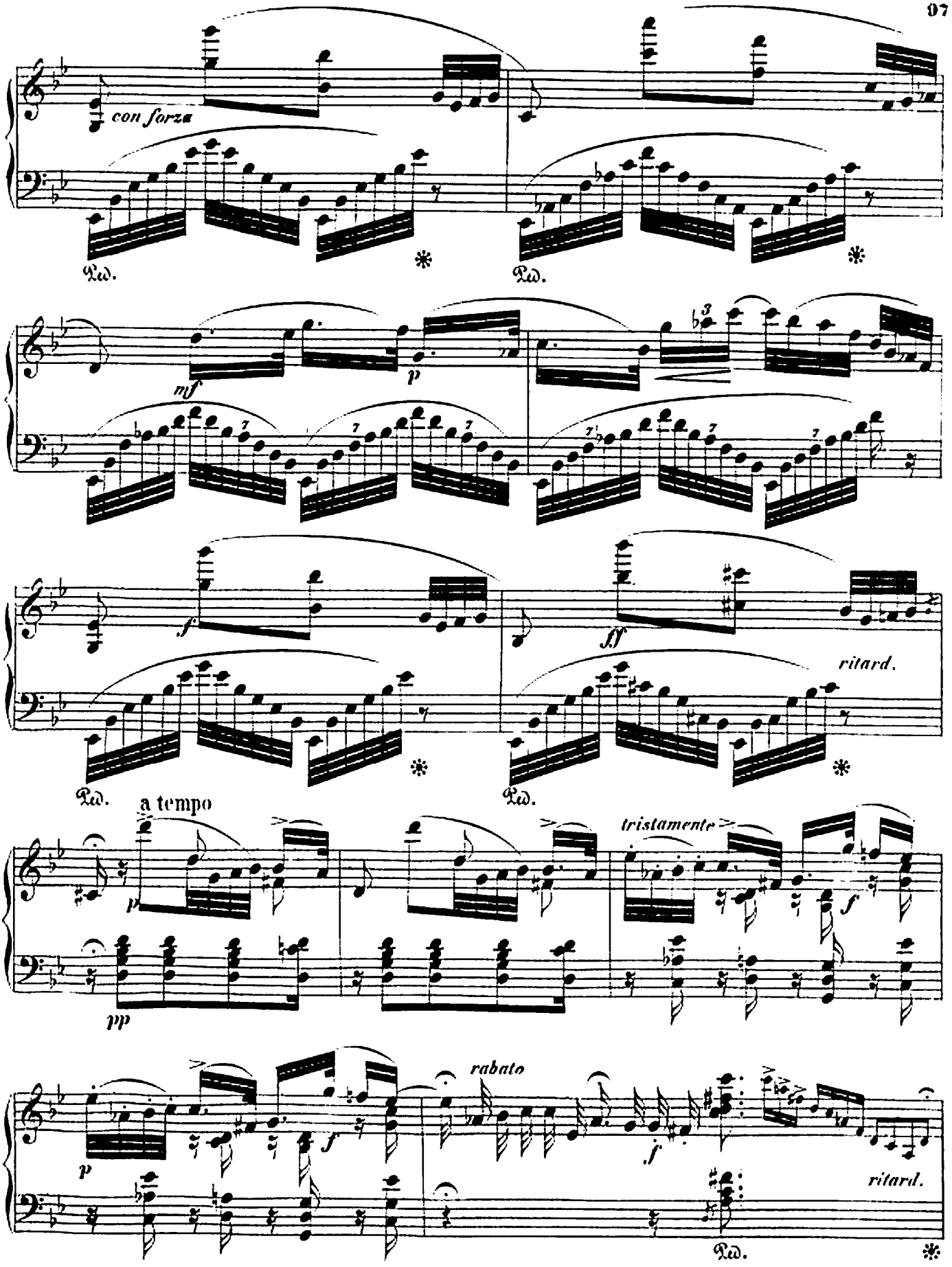
con forza
Ped.
Ped.
mf
p
3
f
fff
ritard.
Ped.
Ped.
a tempo
tristamente
p
f
pp
rabato
p
f
f
ritard.
Ped.

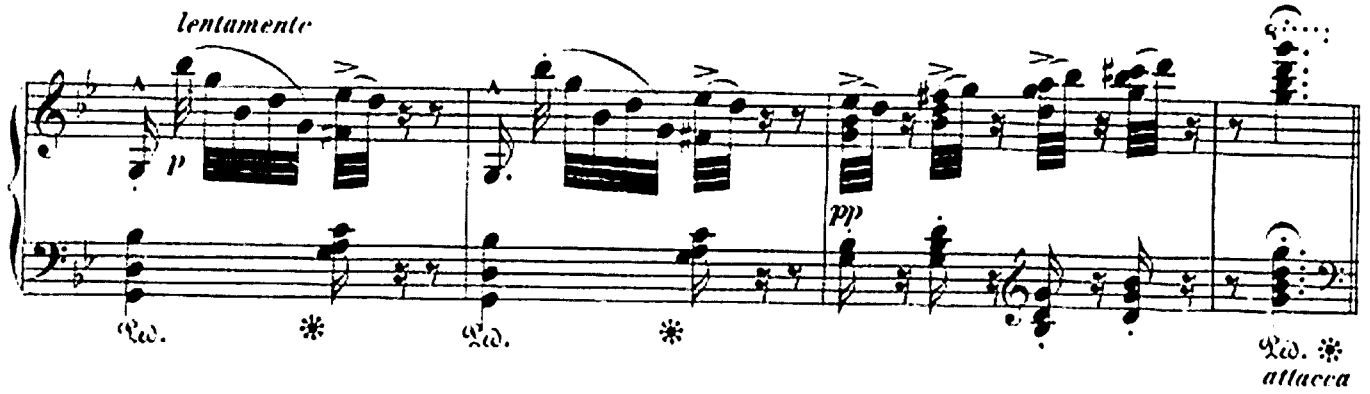

Max und Agathe.

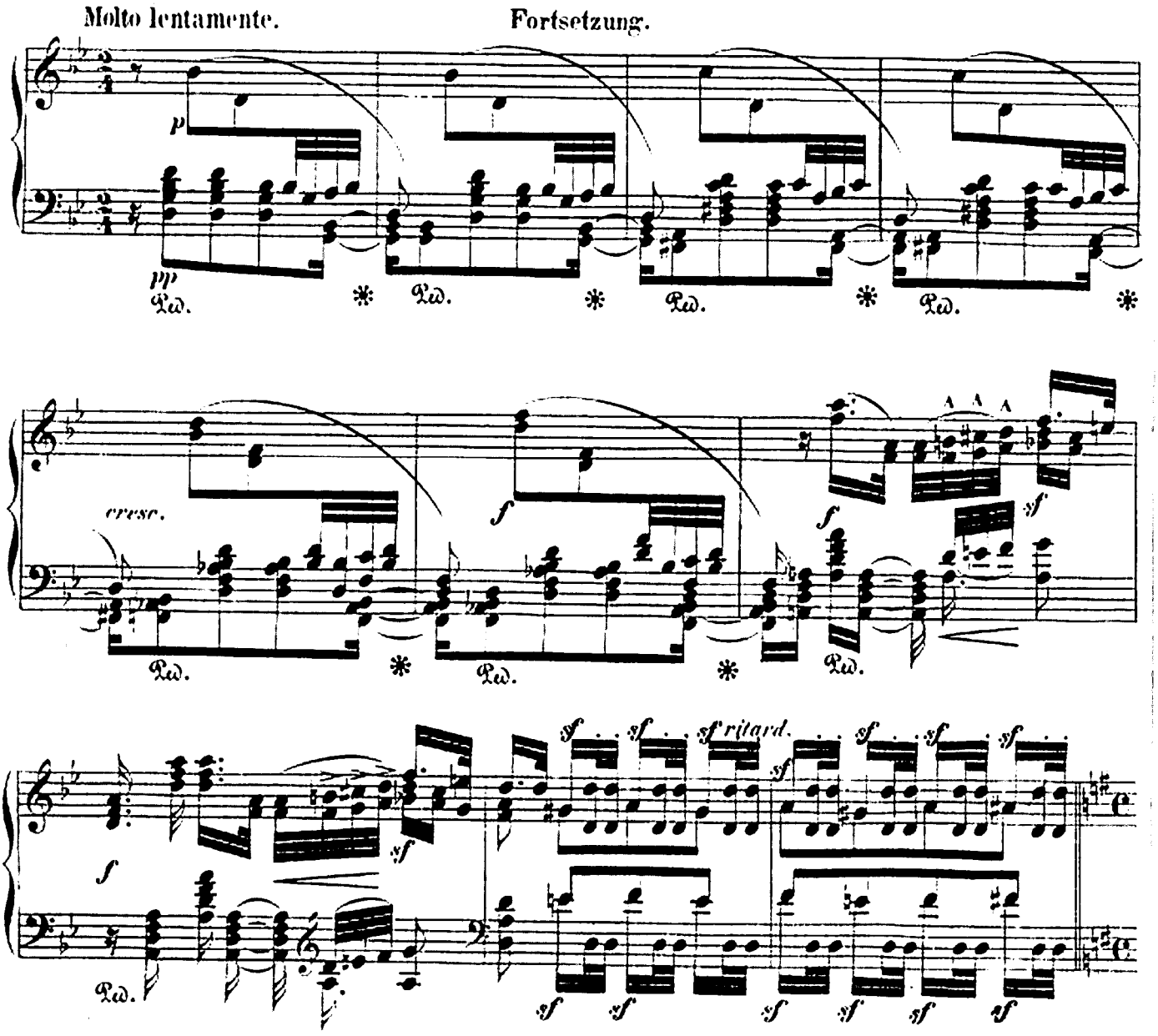

Allegro molto vivo, con tenerezza.(M. M. ♩ = 144.)

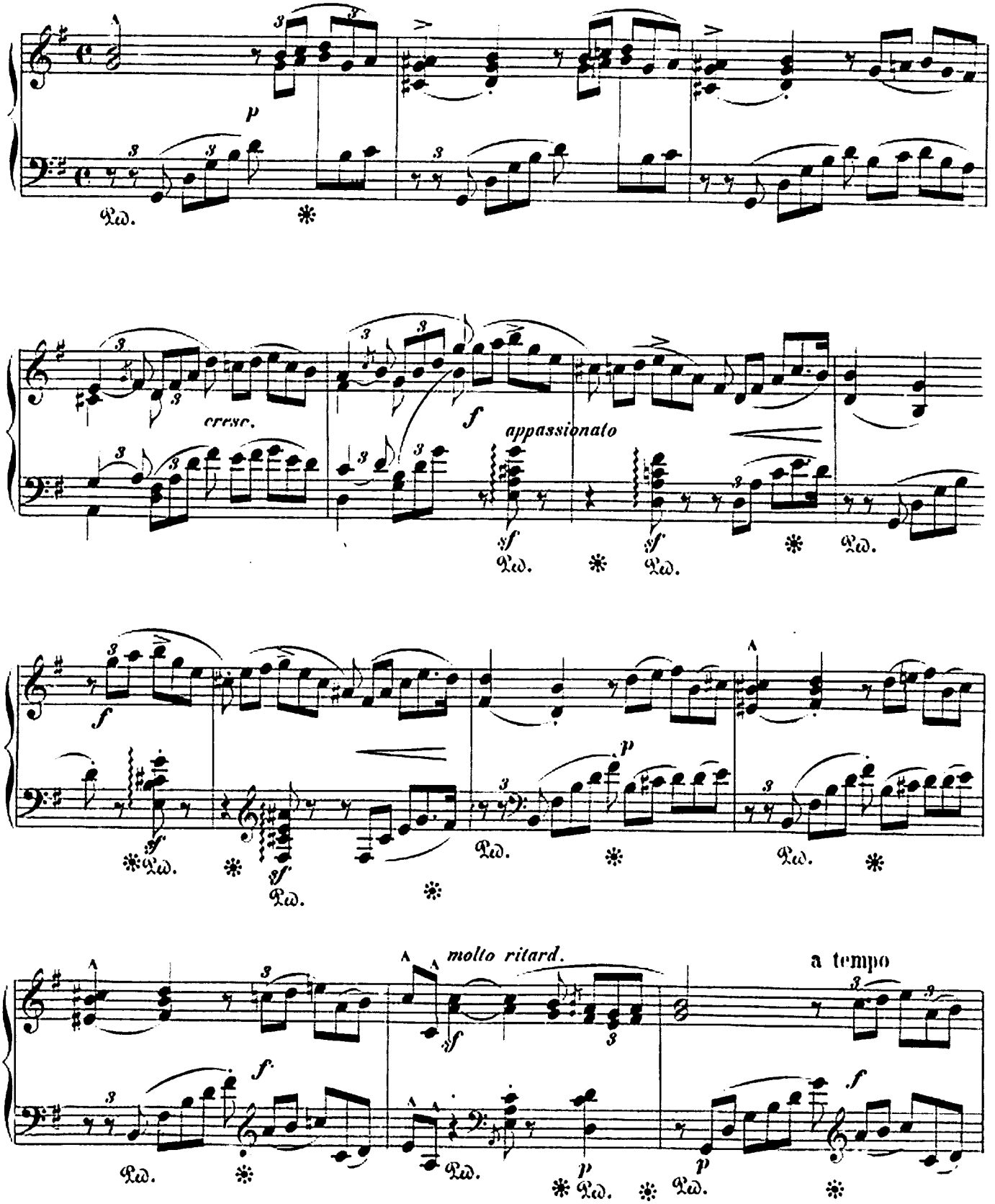

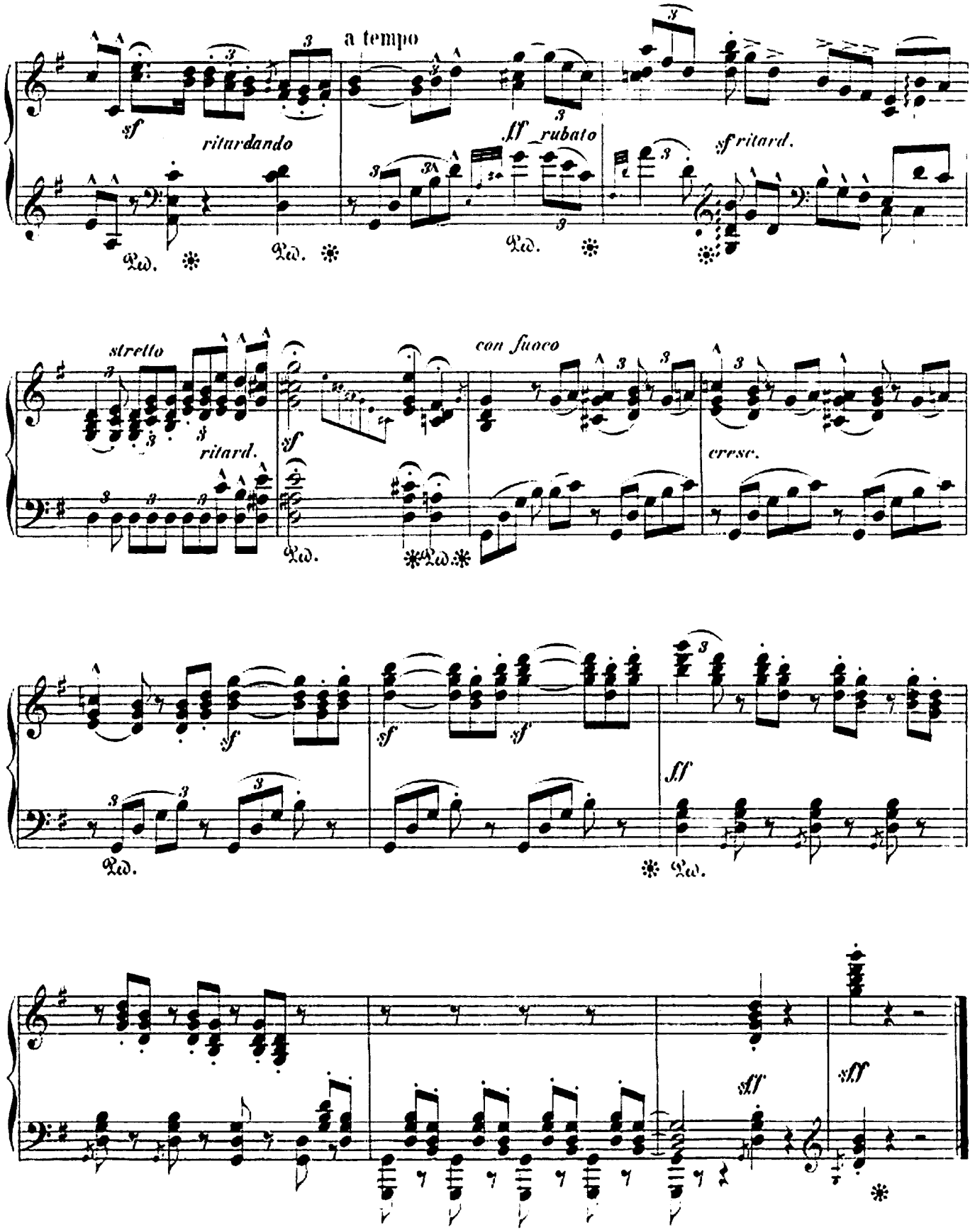
a tempo
sf
ritardando
ff rubato
sf ritard.
stretto
ritard.
con fuoco
cresc.
ff

Strophen des Caspar.

Allegro energico e mordente. (M. M. ♪ = 152.)

Stephen Heller, Op. 136. Heft II.

N°. 4.

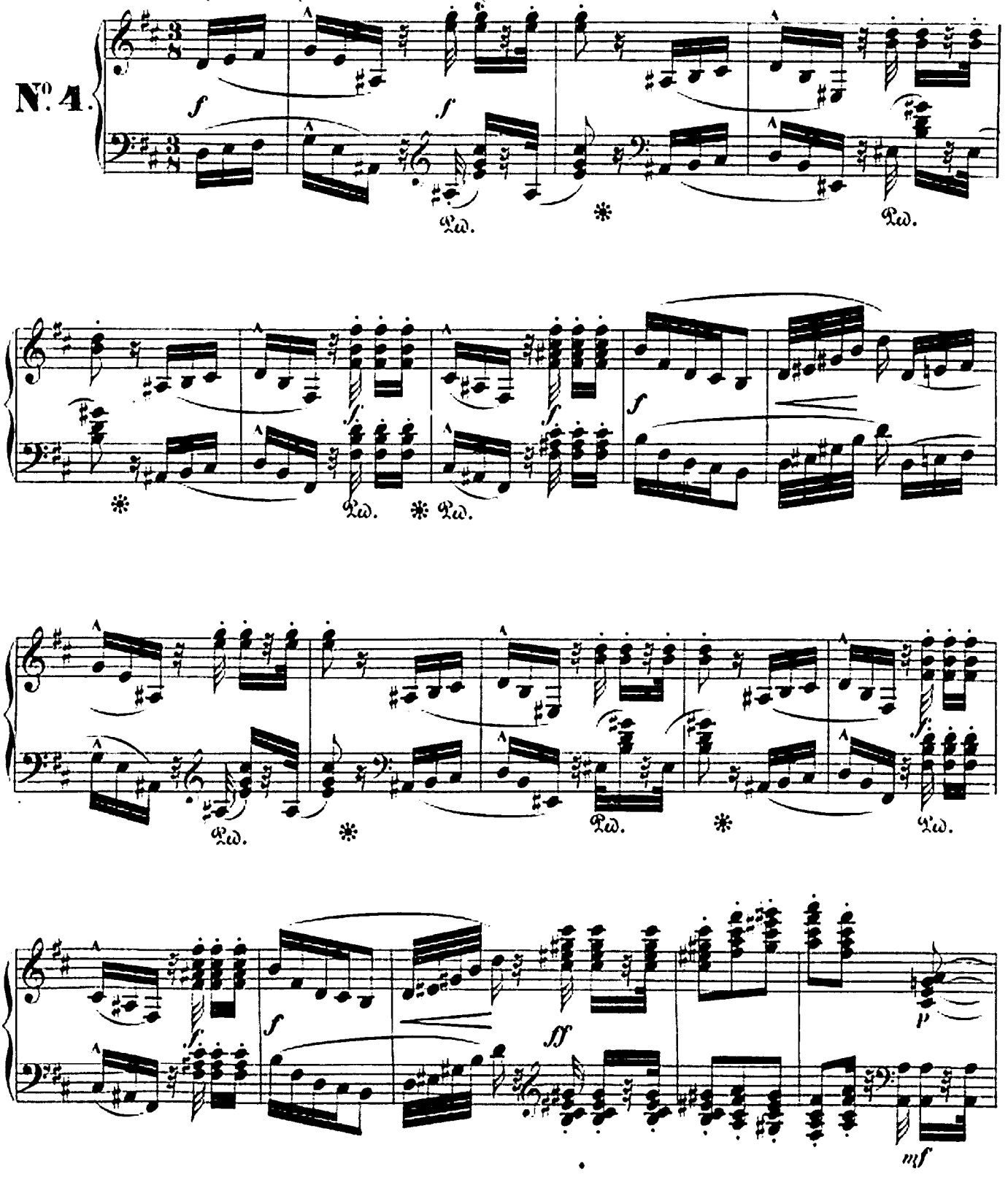

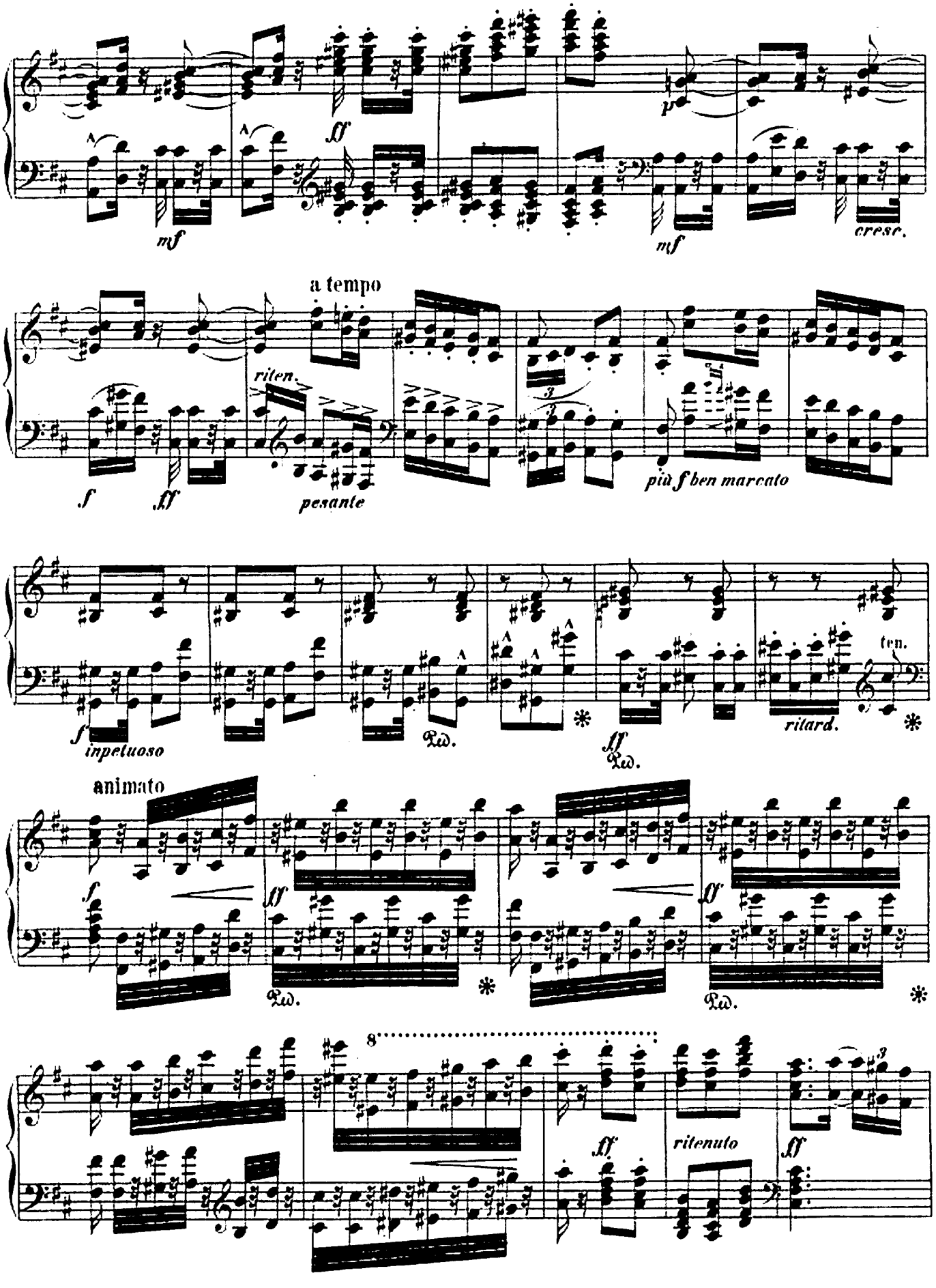
mf
ff
p
mf
cresc.
a tempo
riten.
f
ff
pesante
più f ben marcato
f
inpetuoso
Ped.
ff
Ped.
ritard.
ten.
animato
f
ff
Ped.
ff
Ped.
8
ff
ritenuto
ff

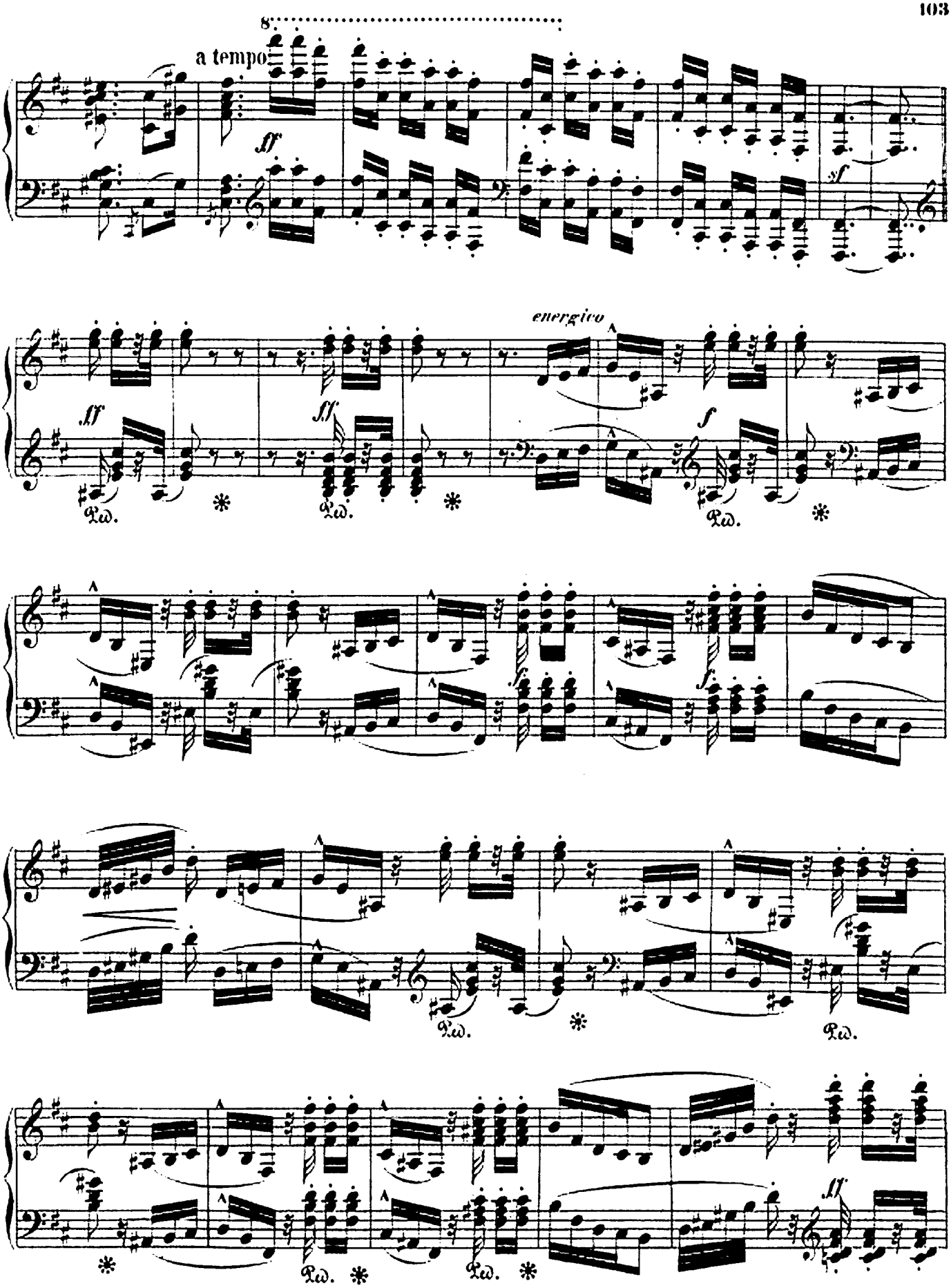
8
a tempo
ff
sf
energico
ff
ff
f
Ped.
Ped.
Ped.
fz
fz
Ped.
Ped.
Ped.
Ped.
ff

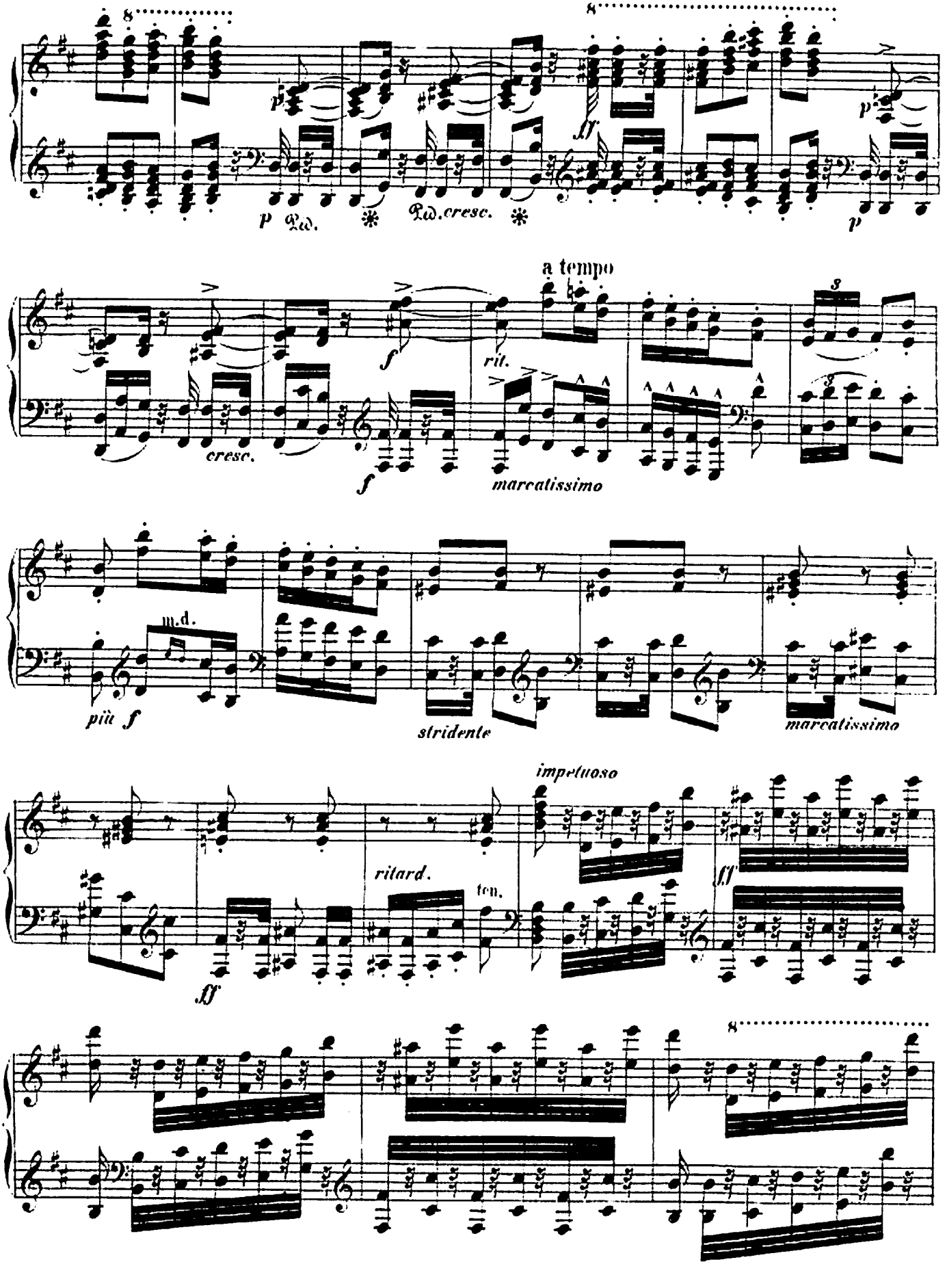
p
Ped.
Ped. cresc.
ff
p
cresc.
f
rit.
a tempo
marcatissimo
più f
m.d.
stridente
marcatissimo
ff
ritard.
ten.
impetuoso
ff

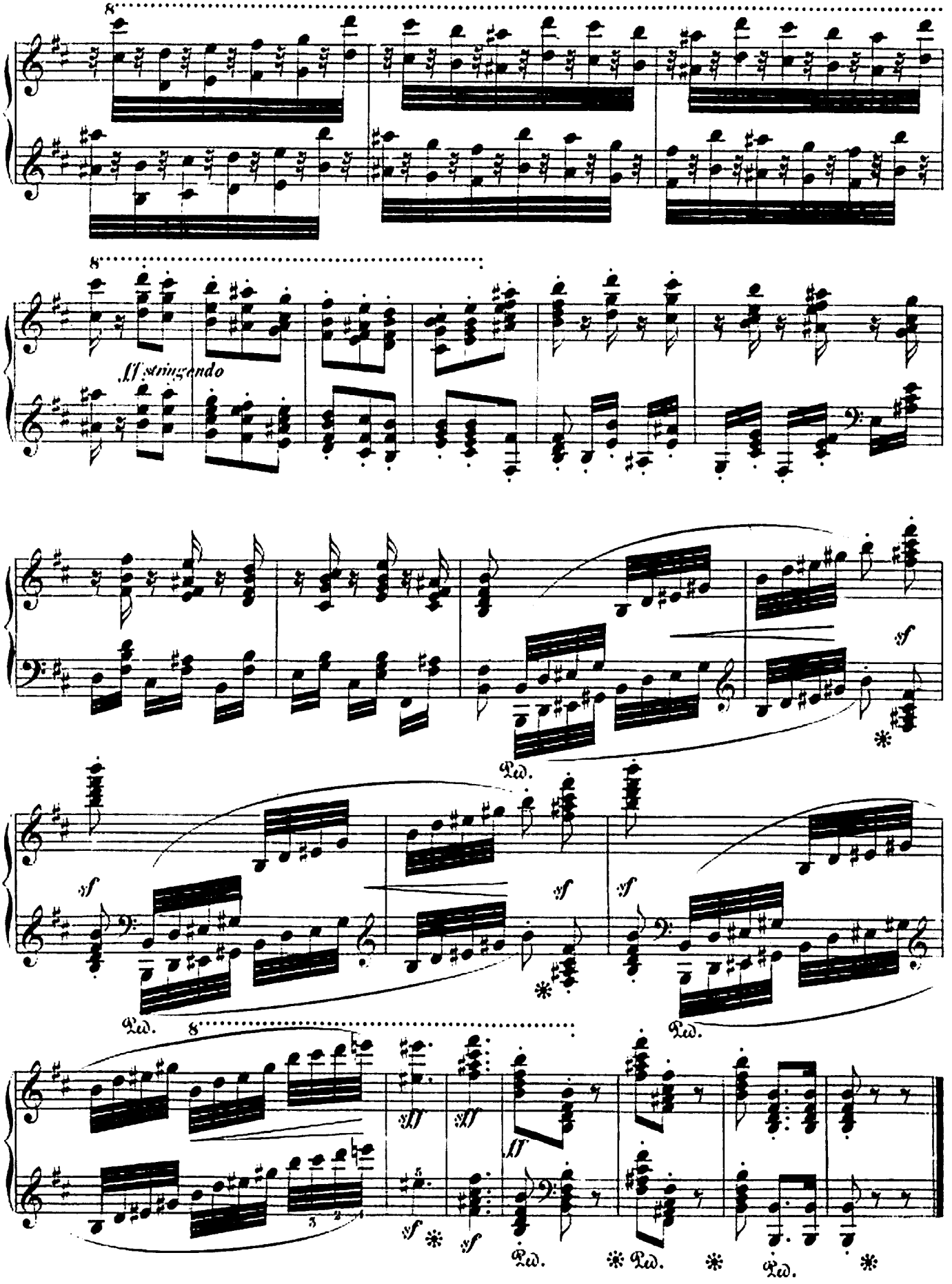
ff stringendo
sf
Ped.
sff
ff

Aennchen und Agathe.

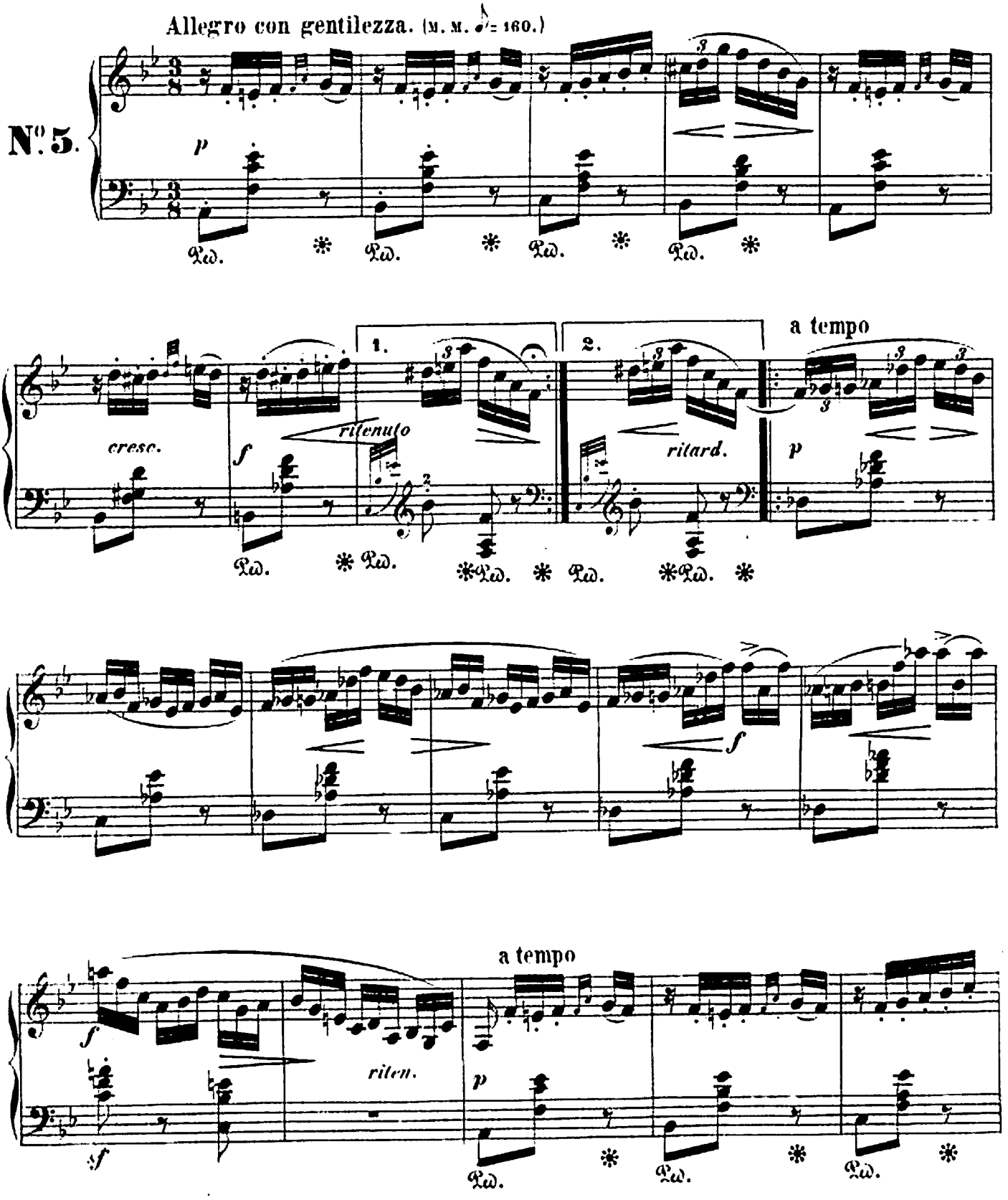

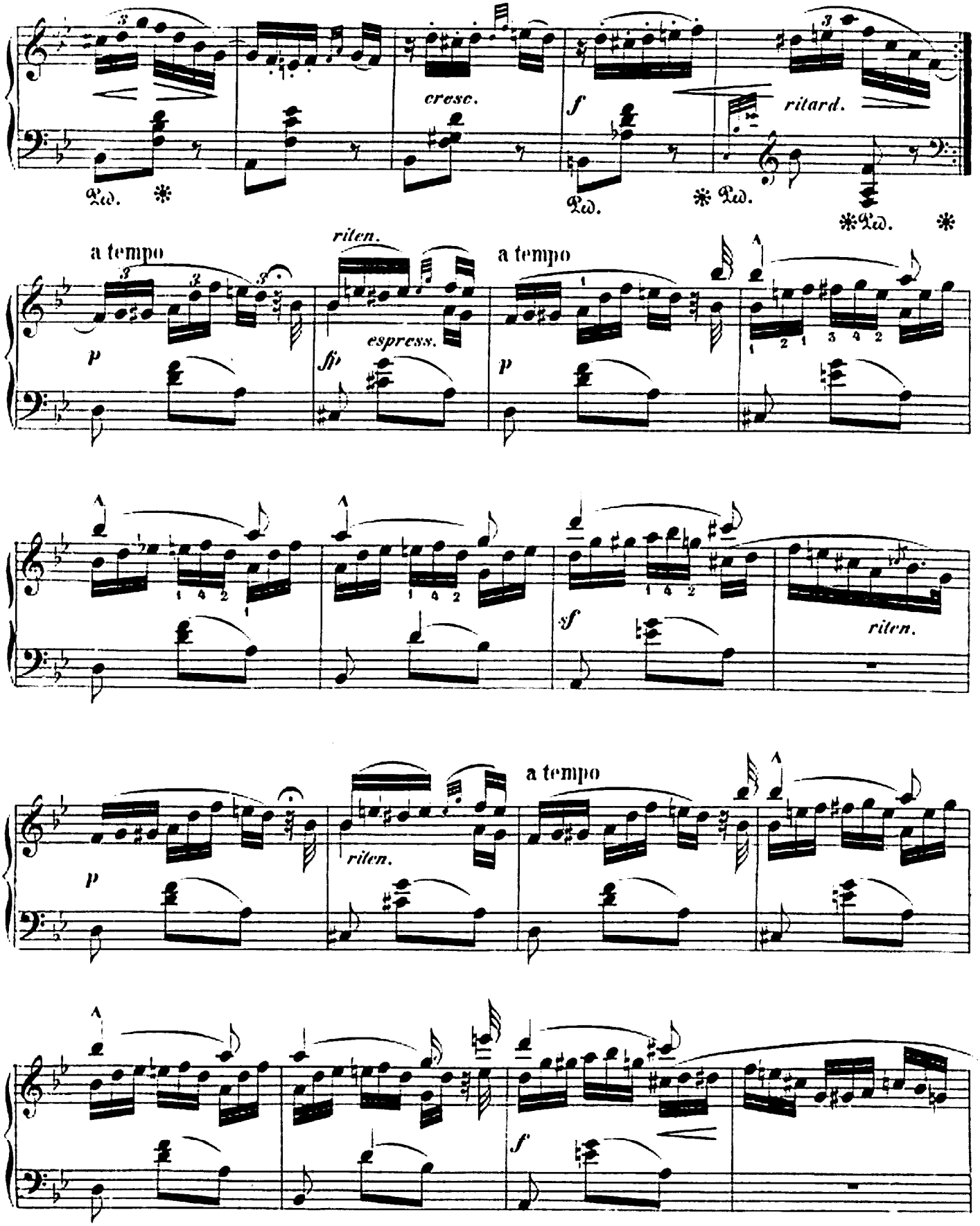
cresc.
f
ritard.
Ped.
a tempo
riten.
espress.
a tempo
p
fp
sf
riten.
a tempo
riten.
p
f

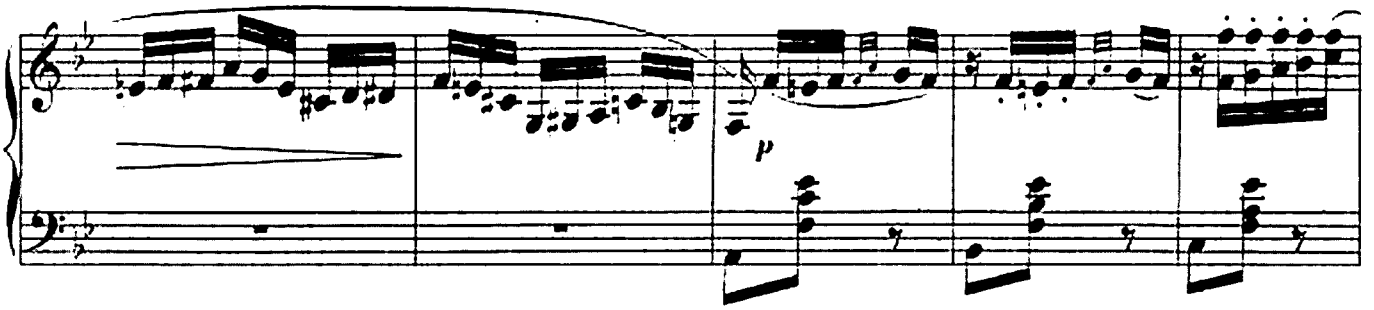
p

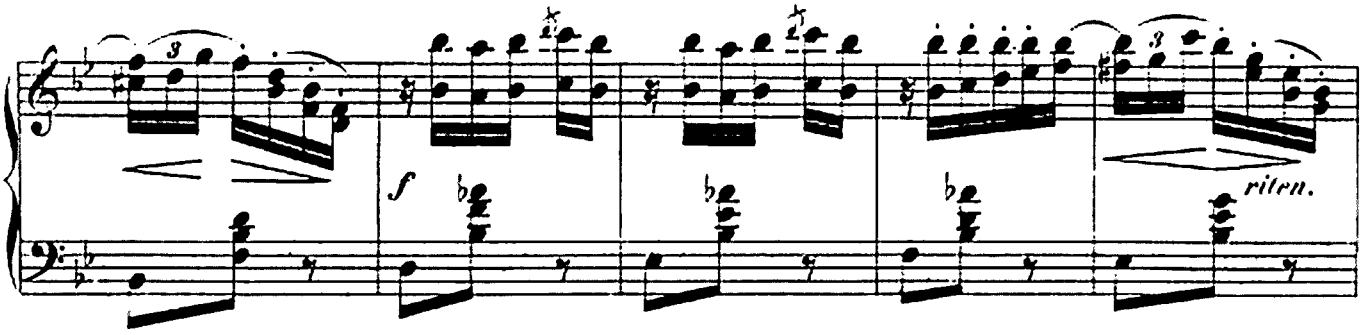
f
riten.

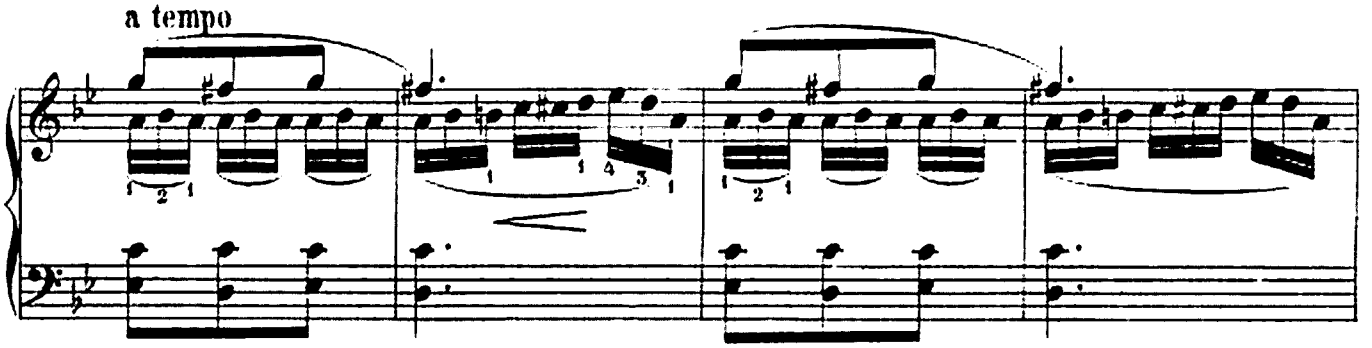
a tempo

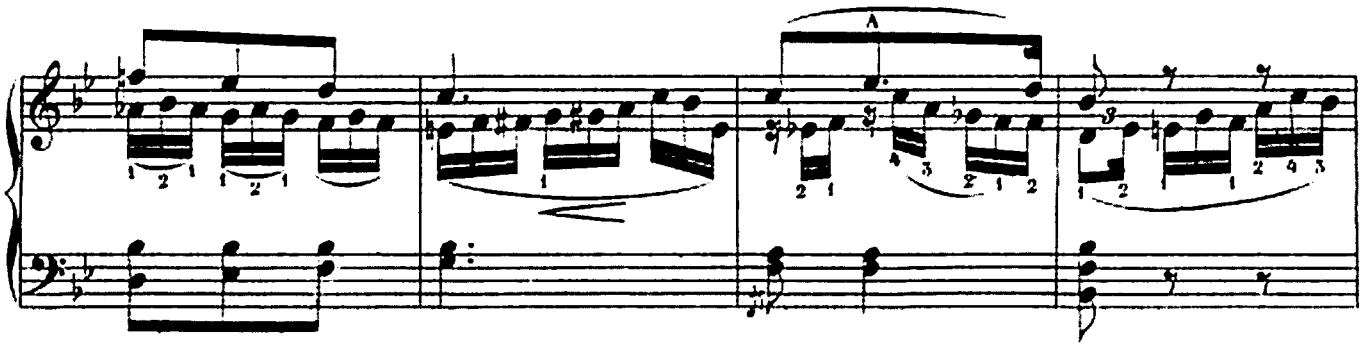
A

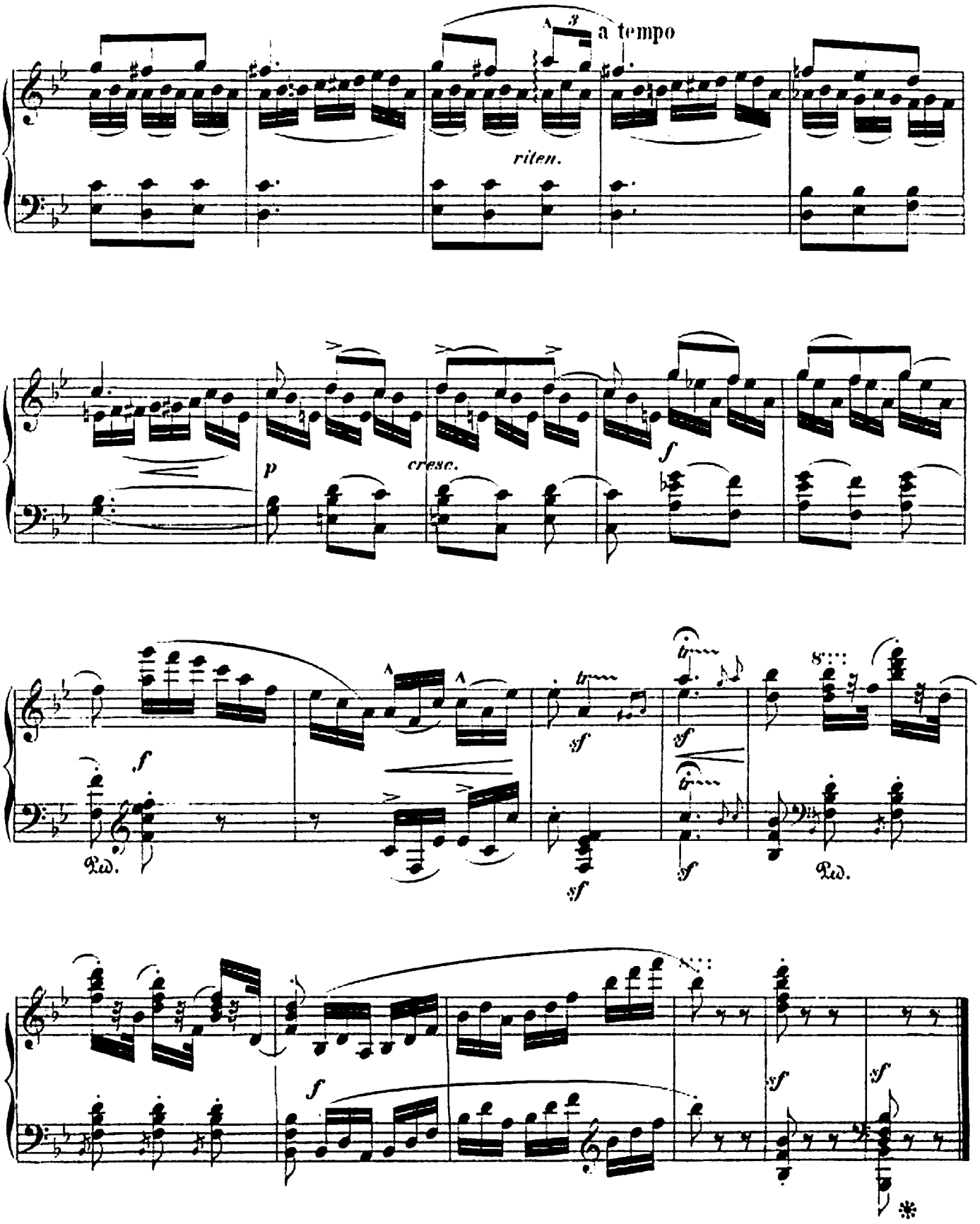
a tempo
riten.
cresc.
Ped.
Ped.

Wilde Blumen.

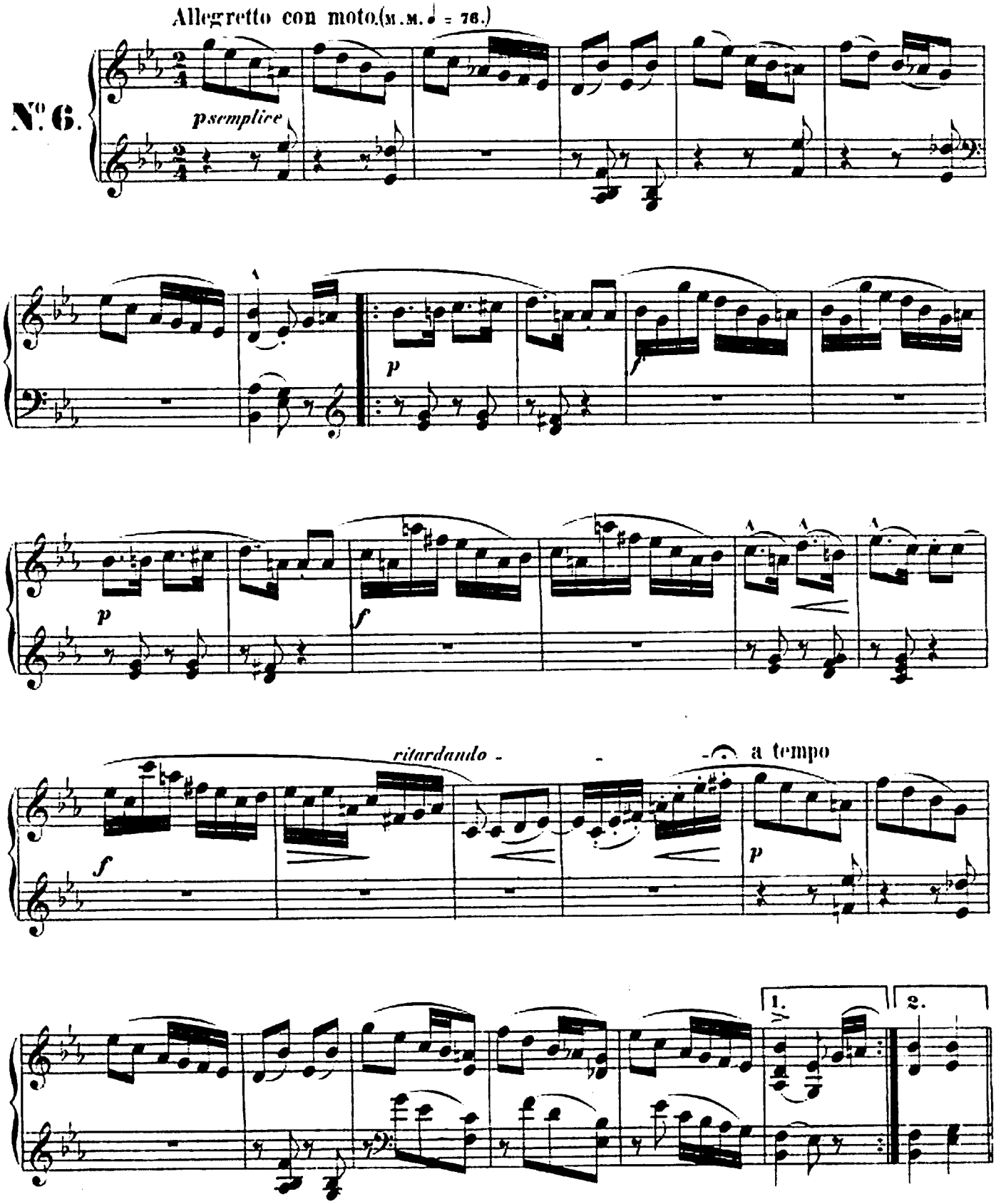

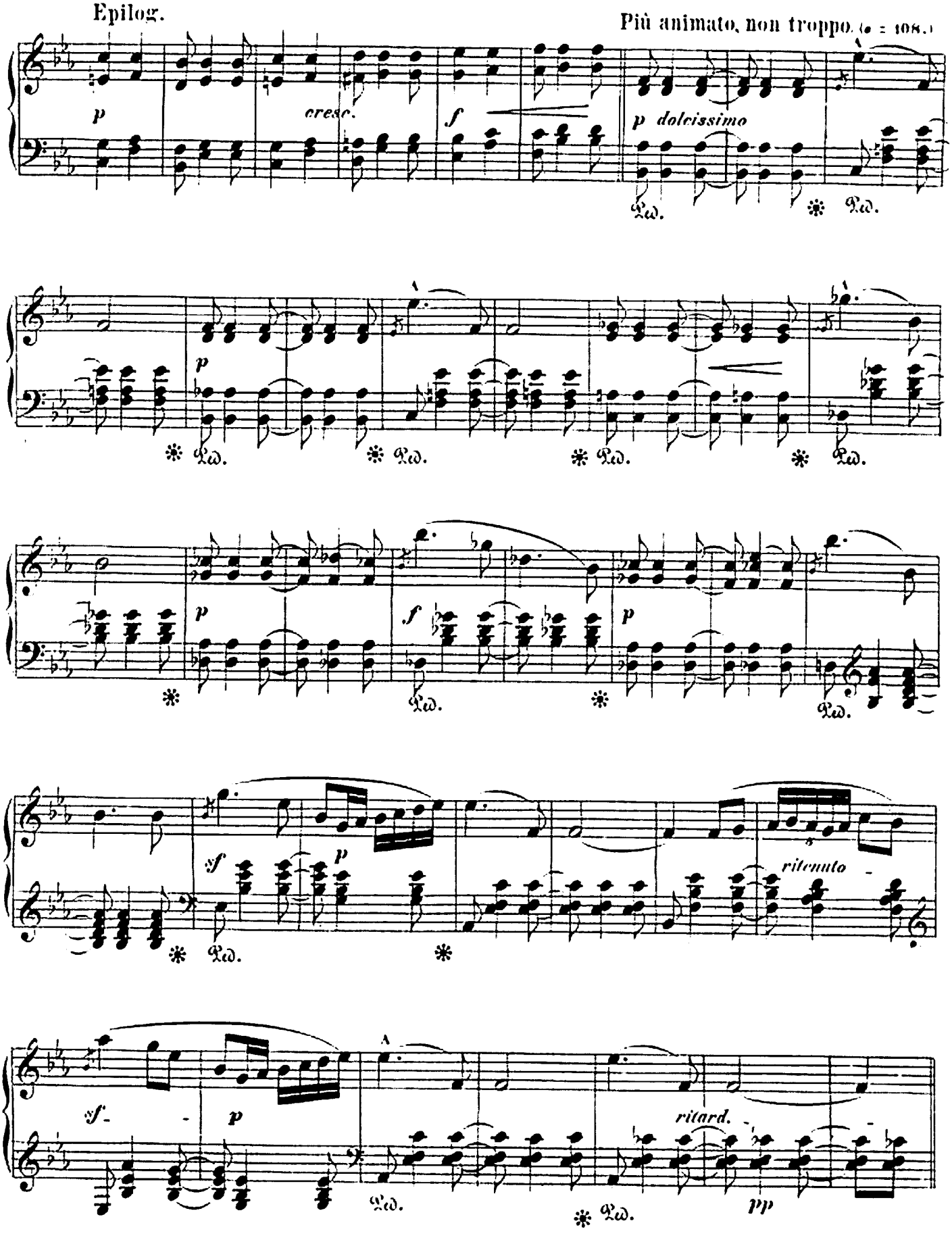
Epilog.
Più animato, non troppo. (♩ = 108.)
p
cresc.
f
p dolcissimo
Ped.
p
f
p
sf
p
ritenuto
A
sf
p
ritard.
pp

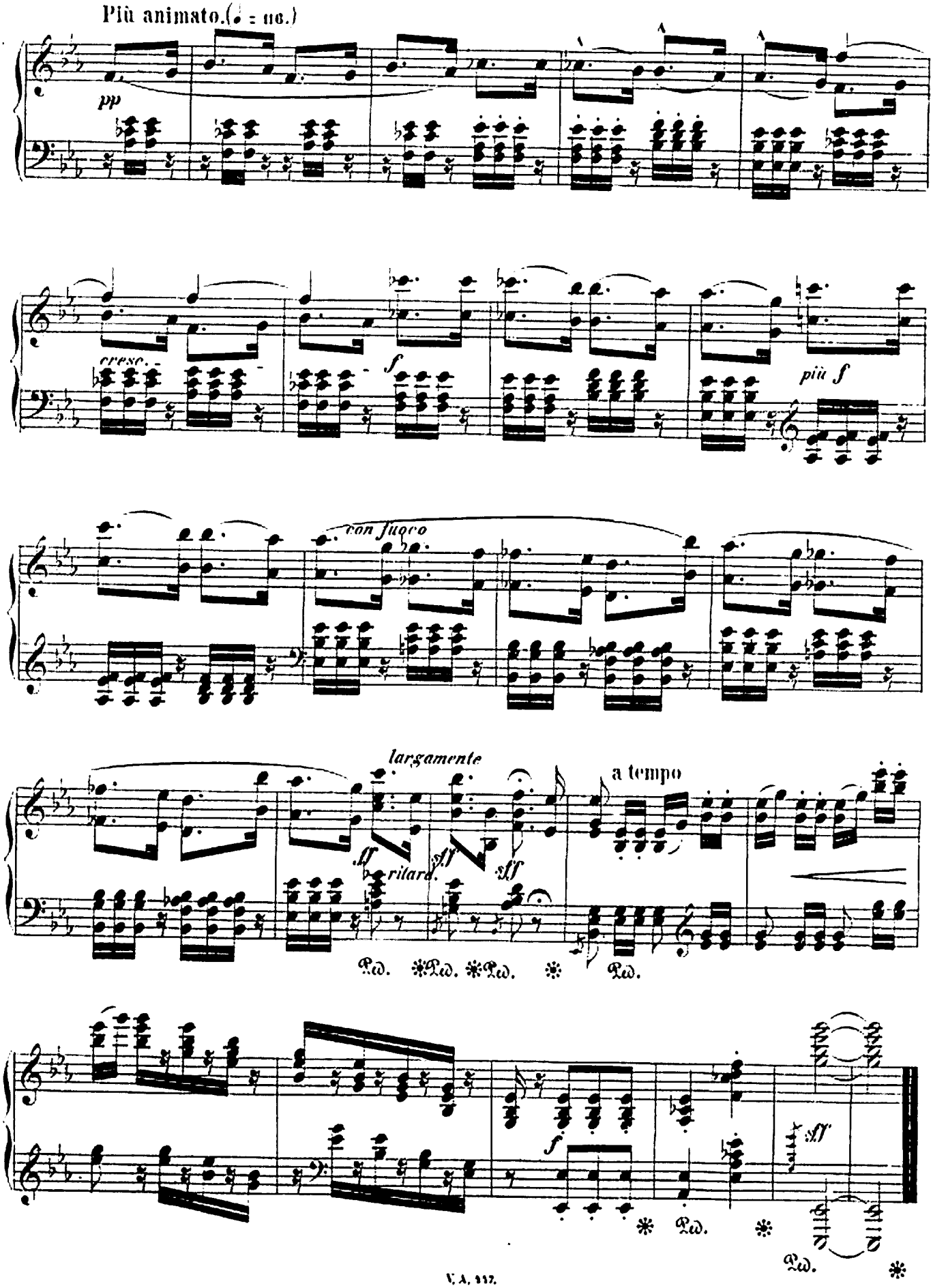
Più animato. (♩ = 116.)
pp
cresc.
f
più f
con fuoco
largamente
ff
ritard.
sff
sff
a tempo
f
sff