· UNIVERSAL-EDITION ·

№ 233

SPOHR

CONCERTO VI

SOL MINEUR G MOLL G MINOR

OP. 28

VIOLINO & PIANO

H. PETRI

VIOLIN KONZERTE

VON

LOUIS SPOHR

№2. OP. 2. № 8. OP. 47.
№6. OP. 28. № 9. OP. 55.
№7. OP. 38. № 11. OP. 70.
№12 OP. 79.

REVIDIERT VON

H. PETRI.

„UNIVERSAL-EDITION"
AKTIENGESELLSCHAFT
WIEN — LEIPZIG

KONZERT 6.

L. Spohr, Op. 28.
(1784-1859)

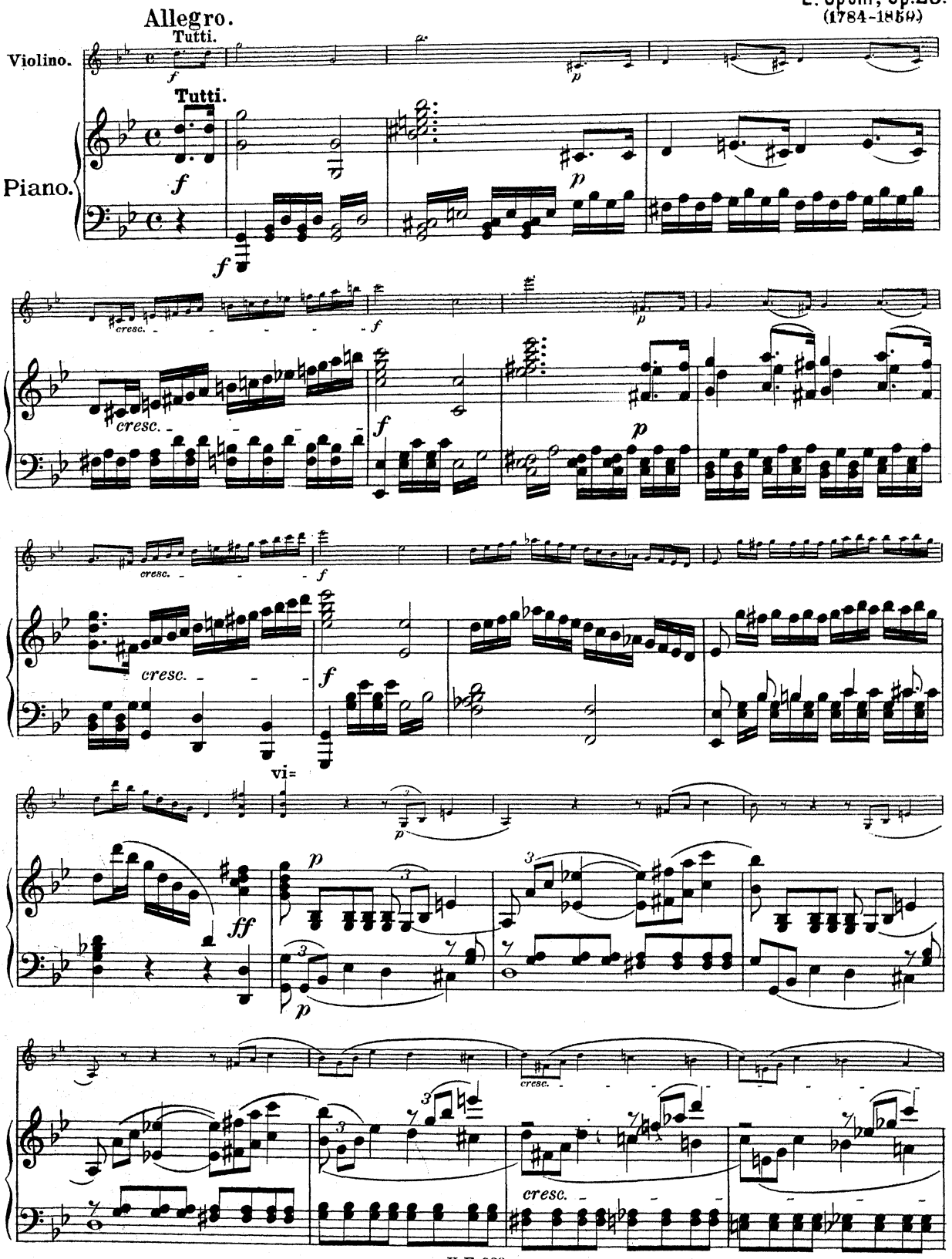

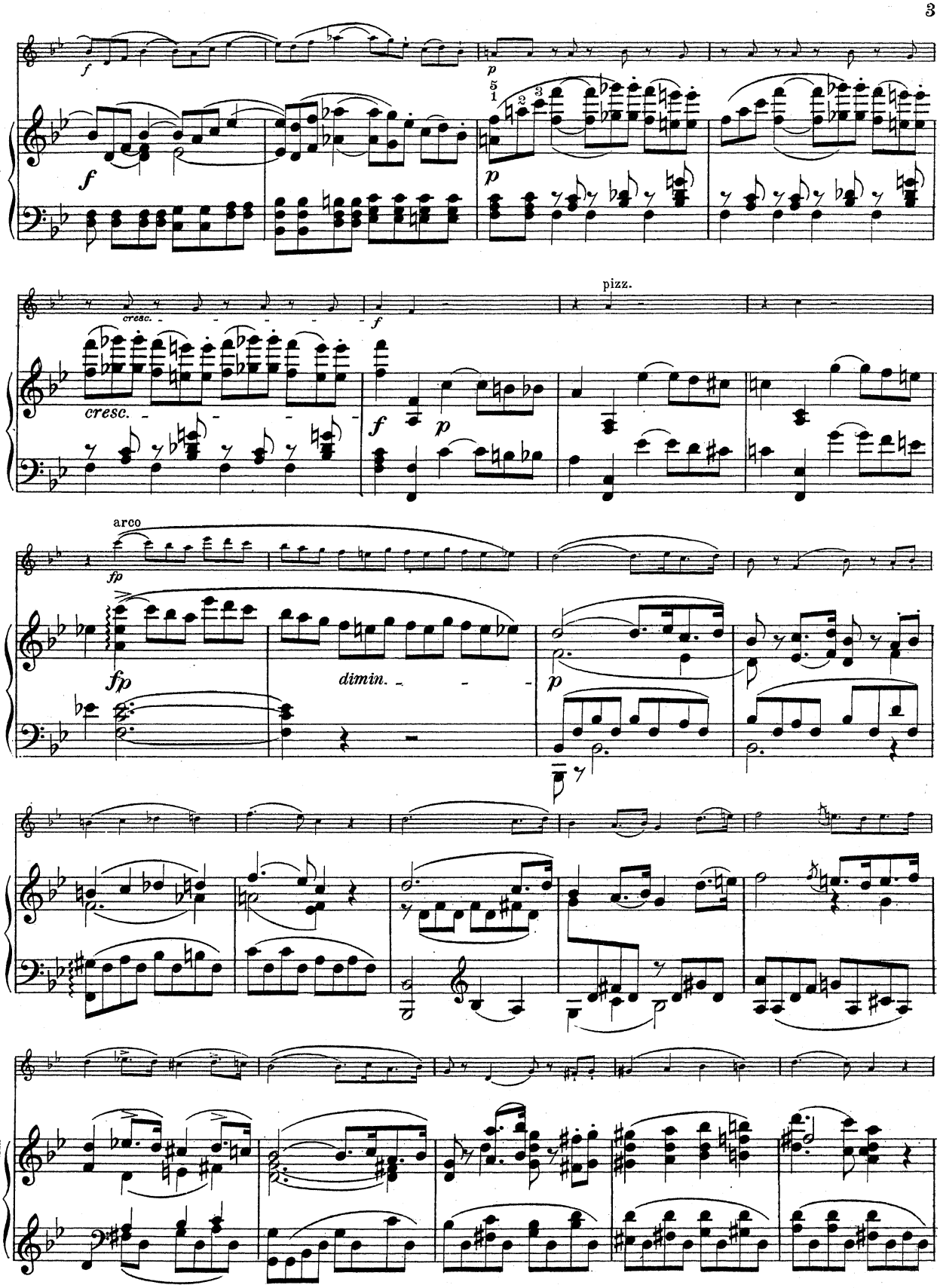
f
p
cresc.
f
p
pizz.
arco
fp
fp
dimin.
p

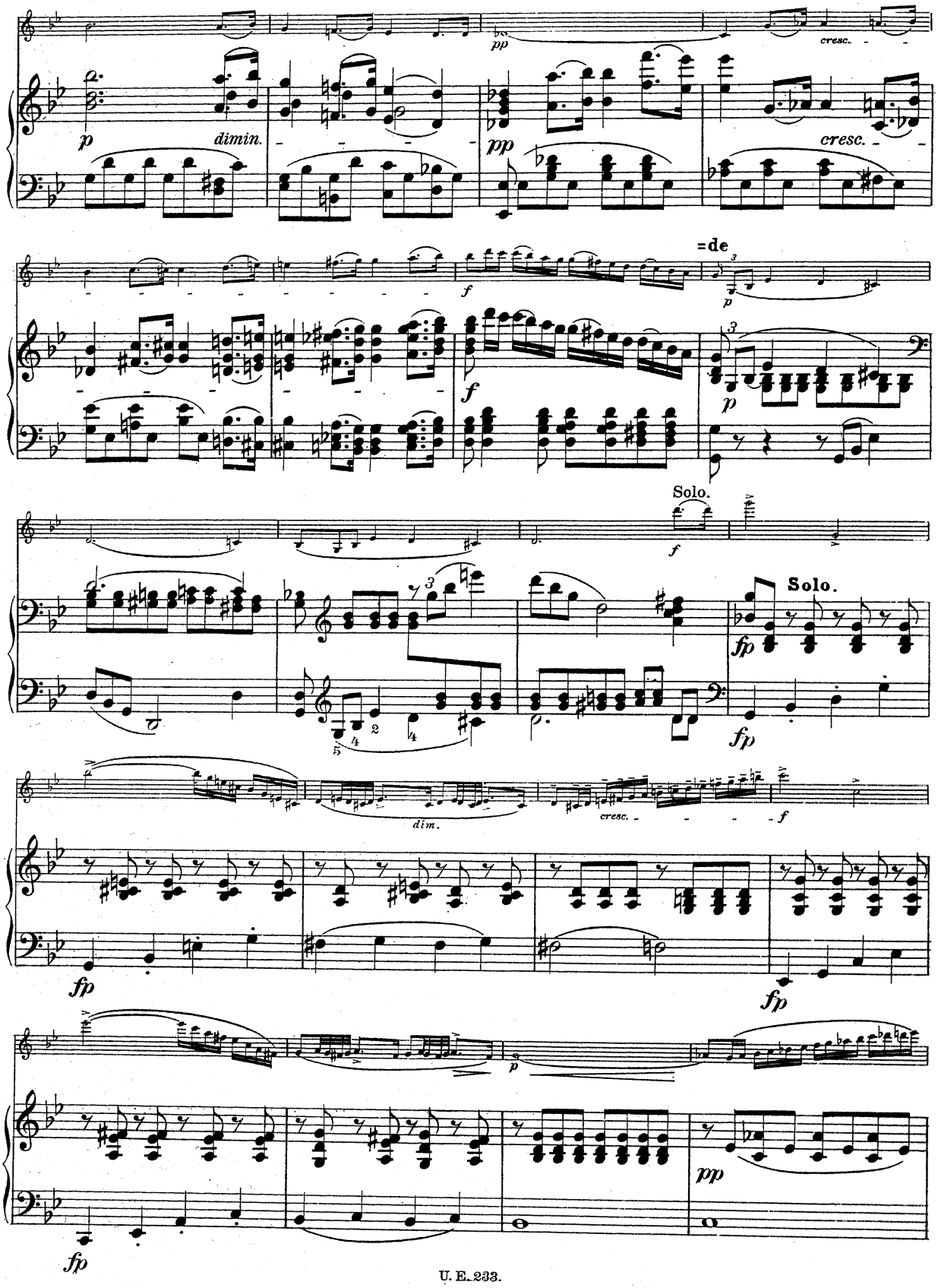
pp
cresc.
p
dimin.
pp
cresc.
=de
f
p
f
p
Solo.
f
Solo.
fp
fp
dim.
cresc.
f
fp
fp
p
pp
fp

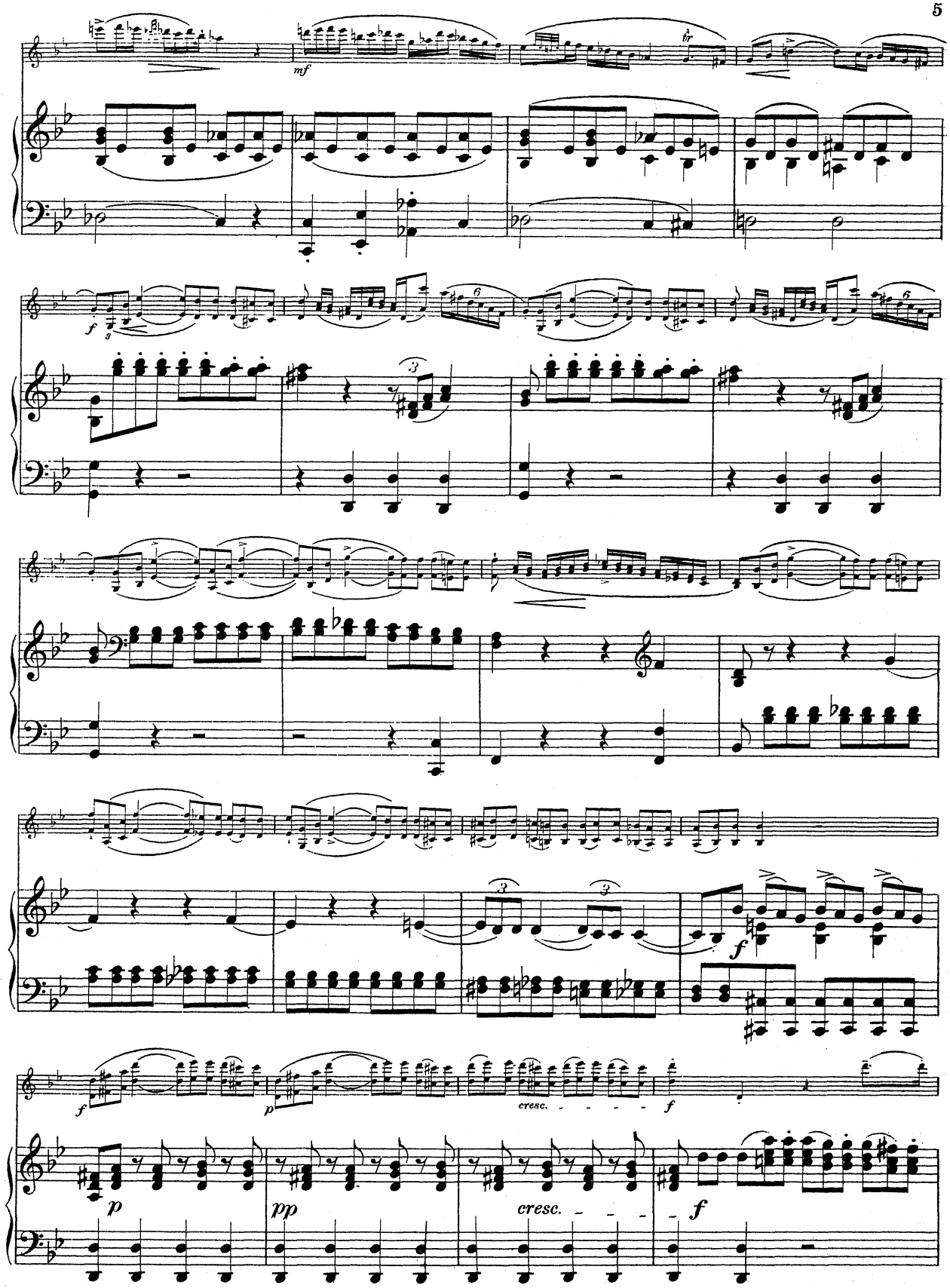
mf
f
3
6
3
f
f
p
cresc.
f
p
pp
cresc.
f

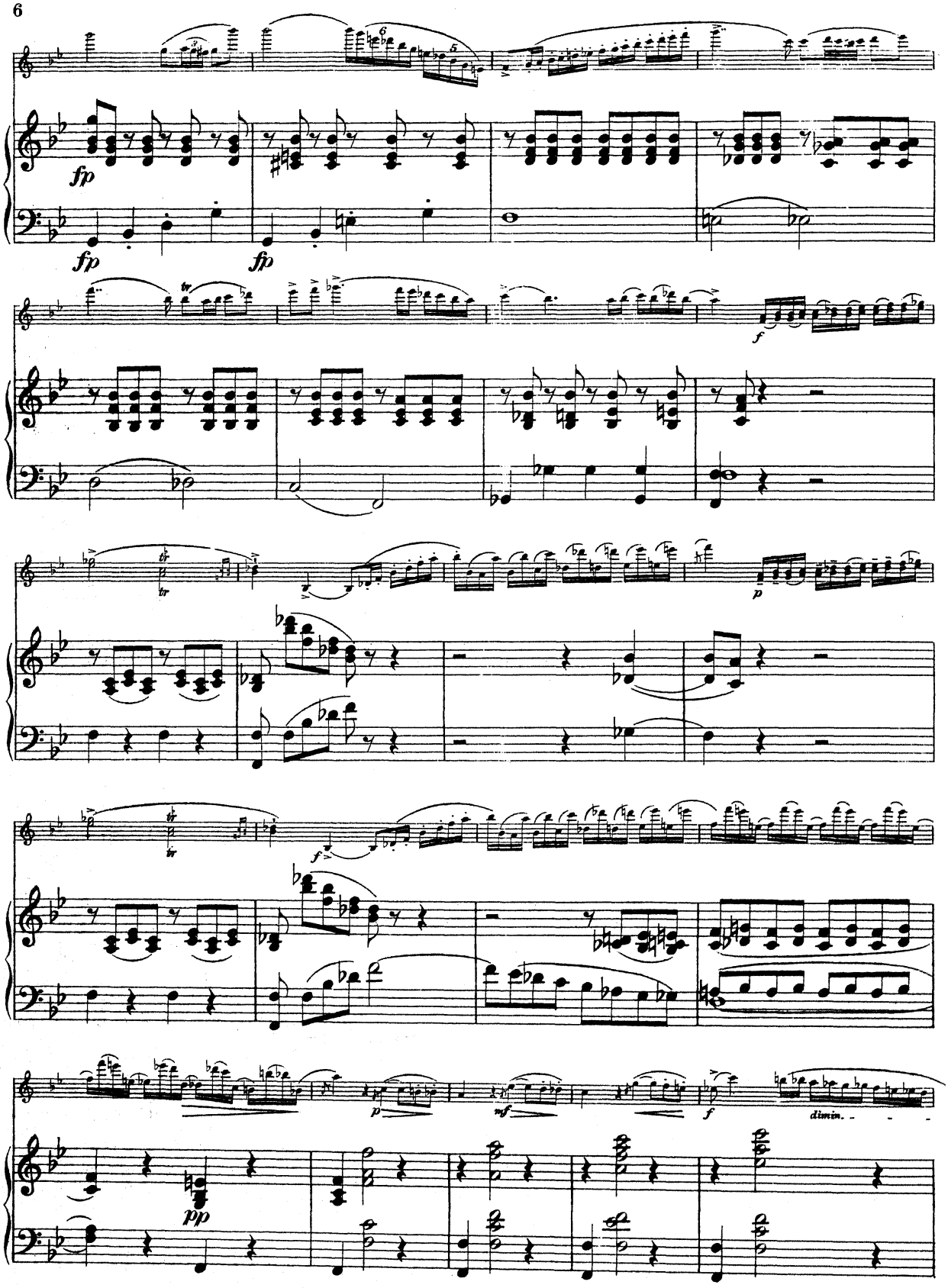
fp
fp
fp
f
p
f
pp
p
mf
f
dimin.

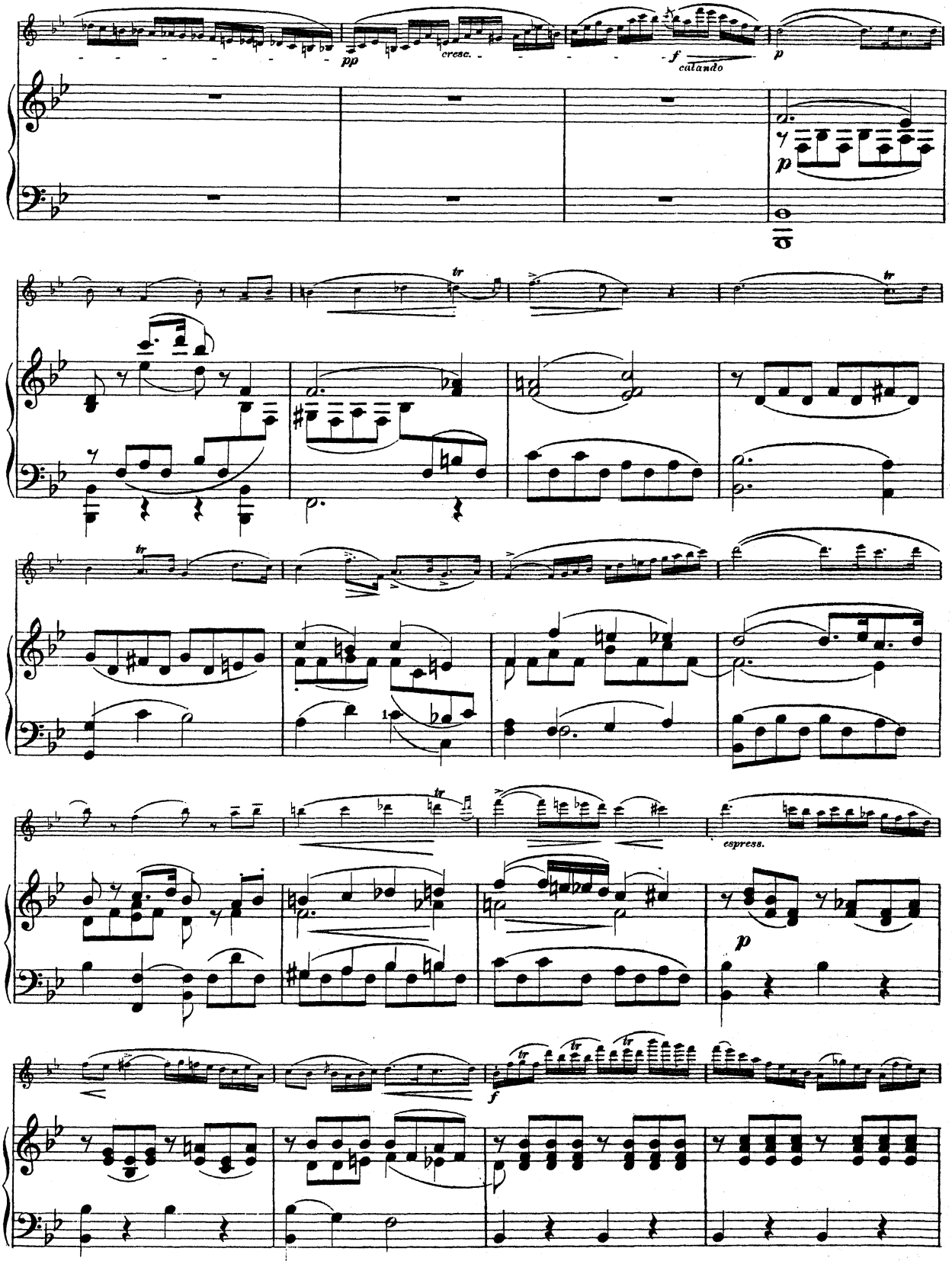
pp
cresc.
f
calando
p
tr
espress.

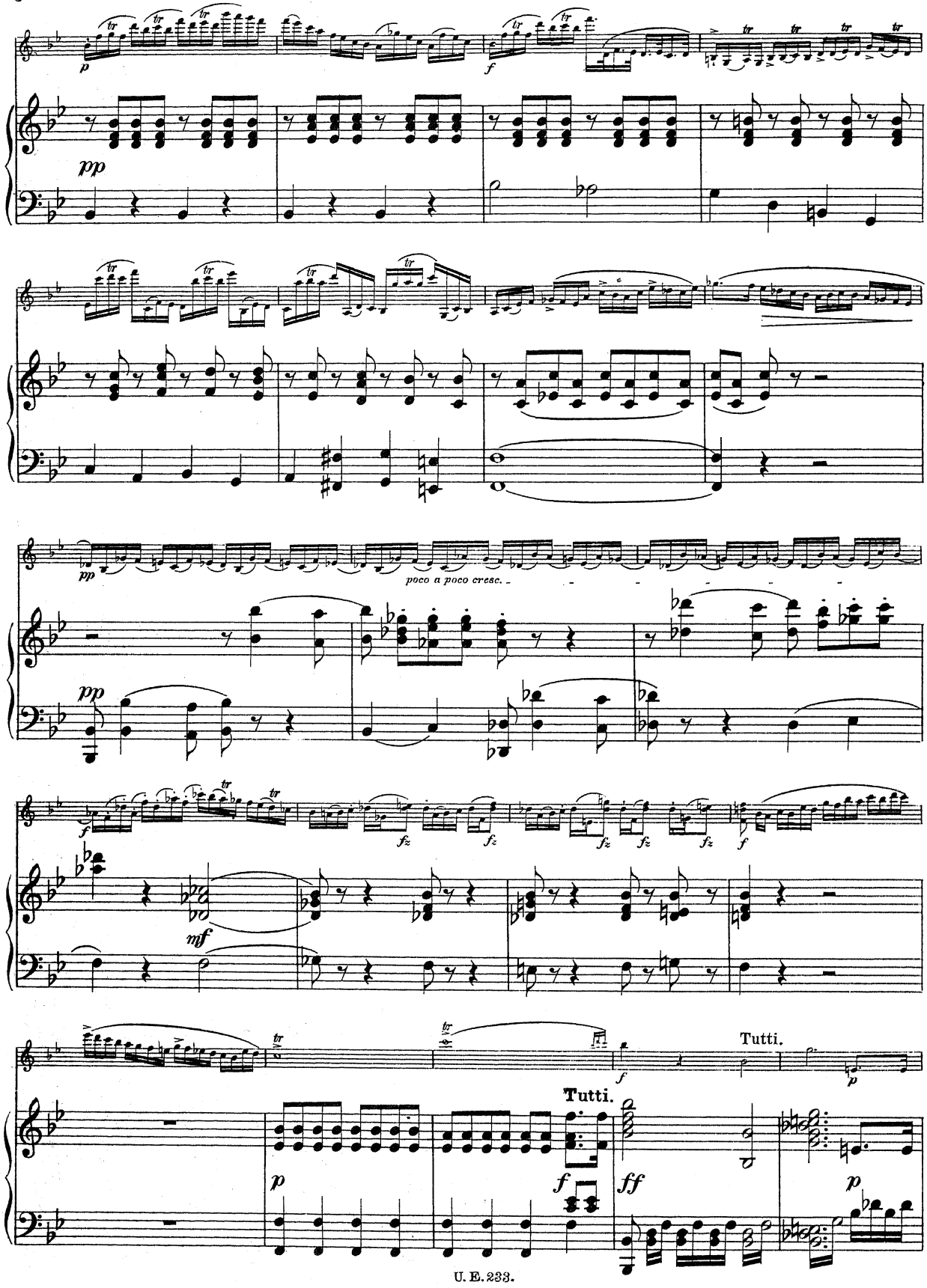
poco a poco cresc.
Tutti.
Tutti.

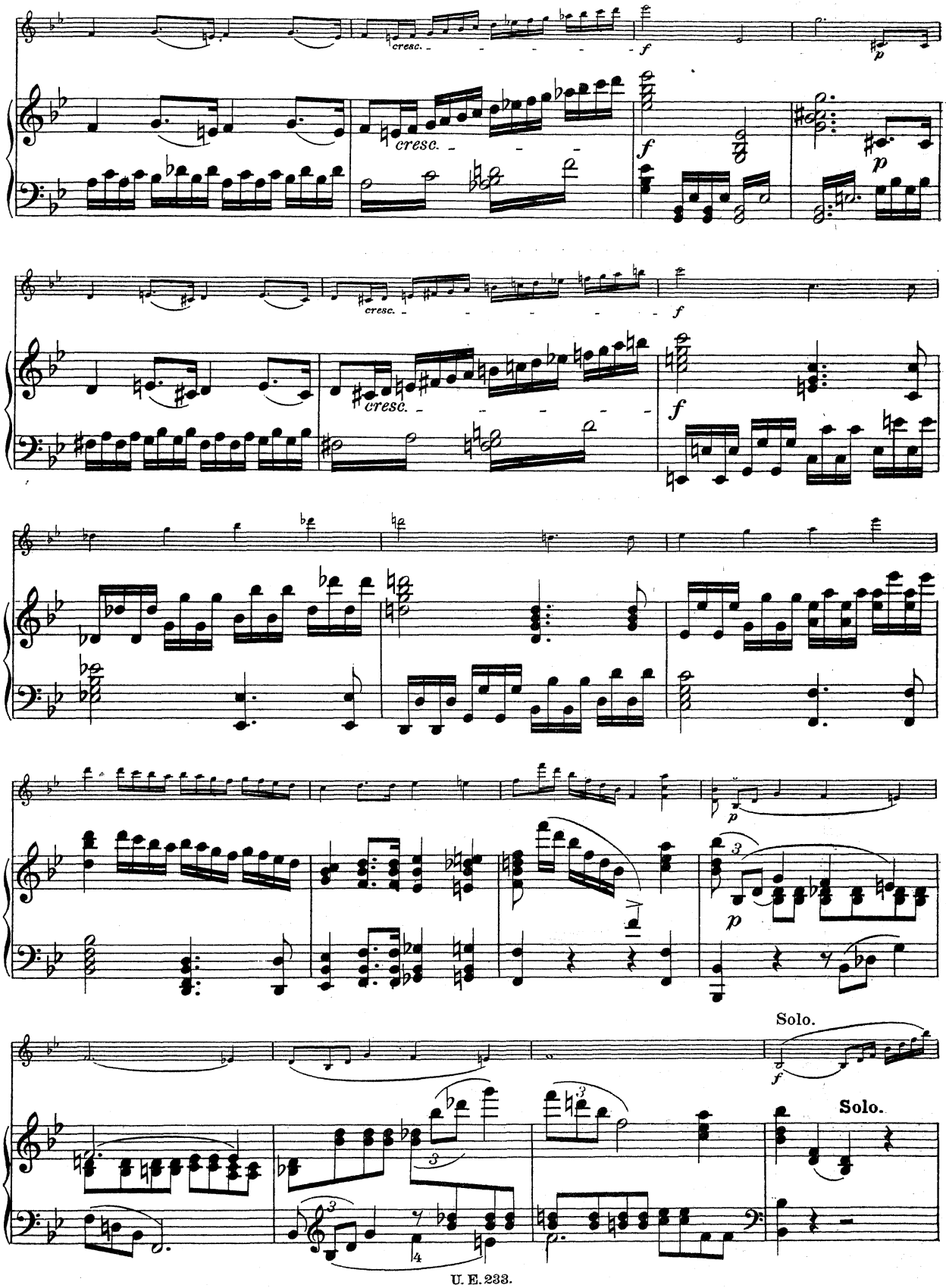
cresc.
f
p
Solo.
Solo.

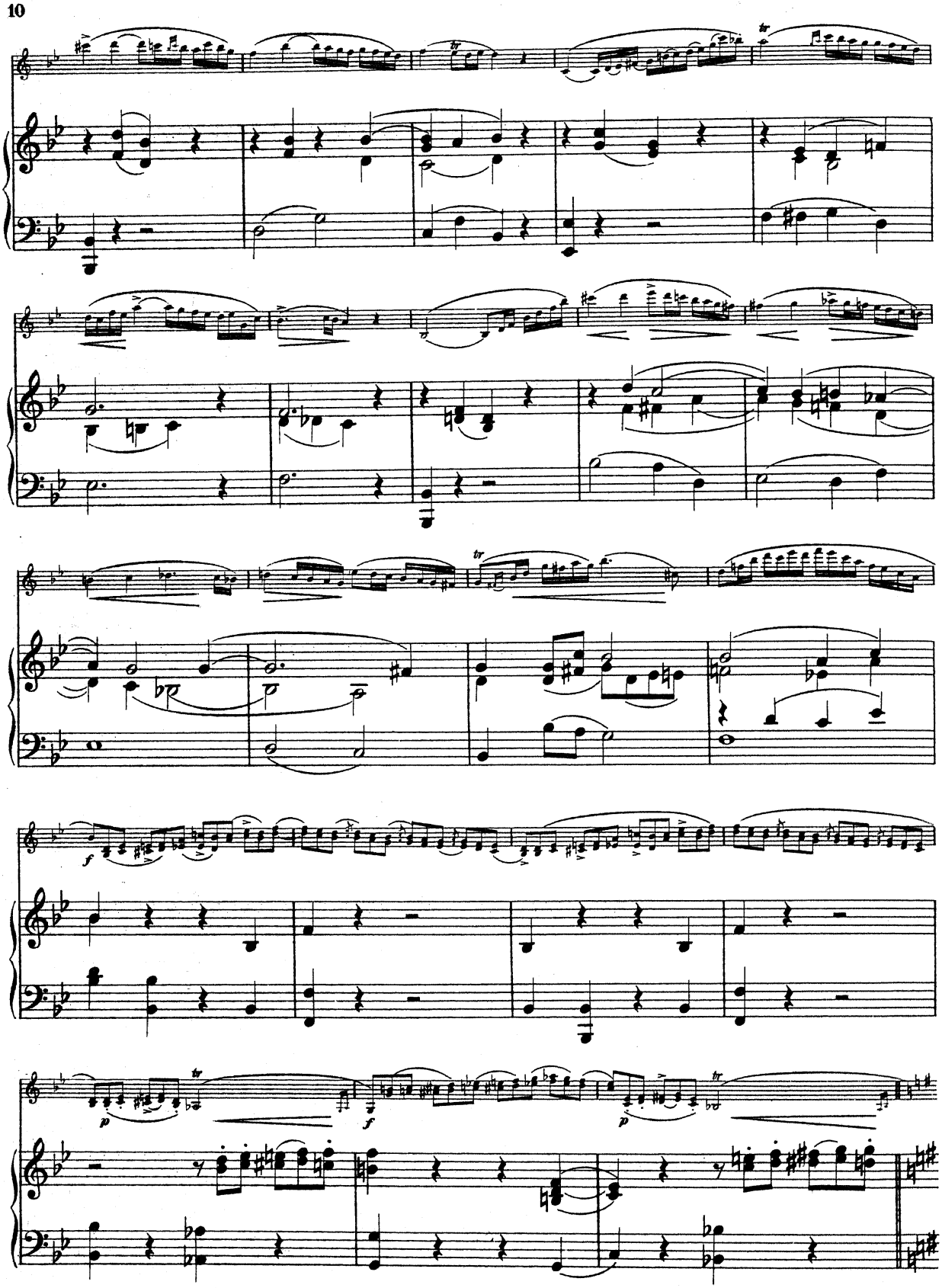

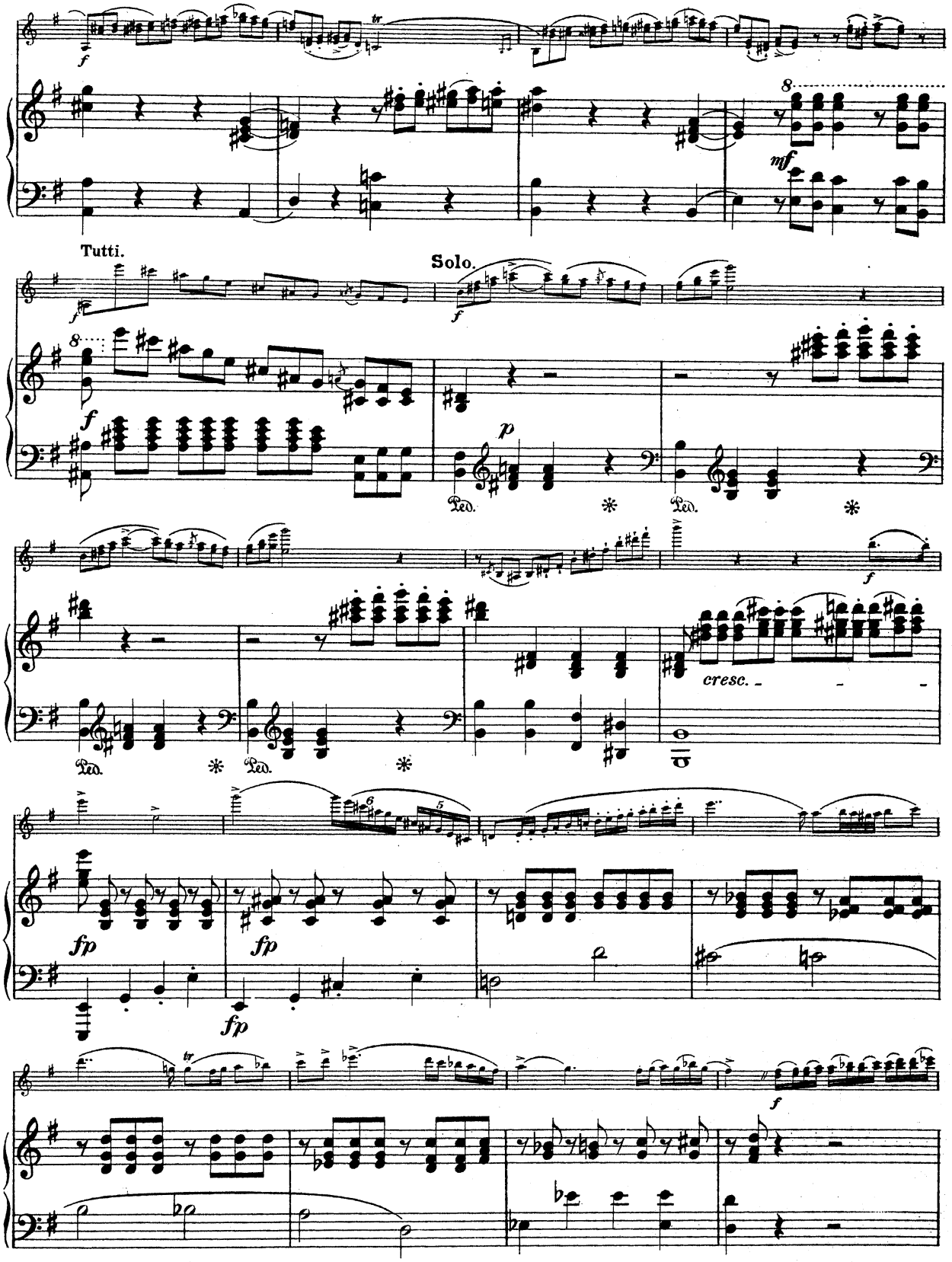
Tutti.
Solo.
cresc.

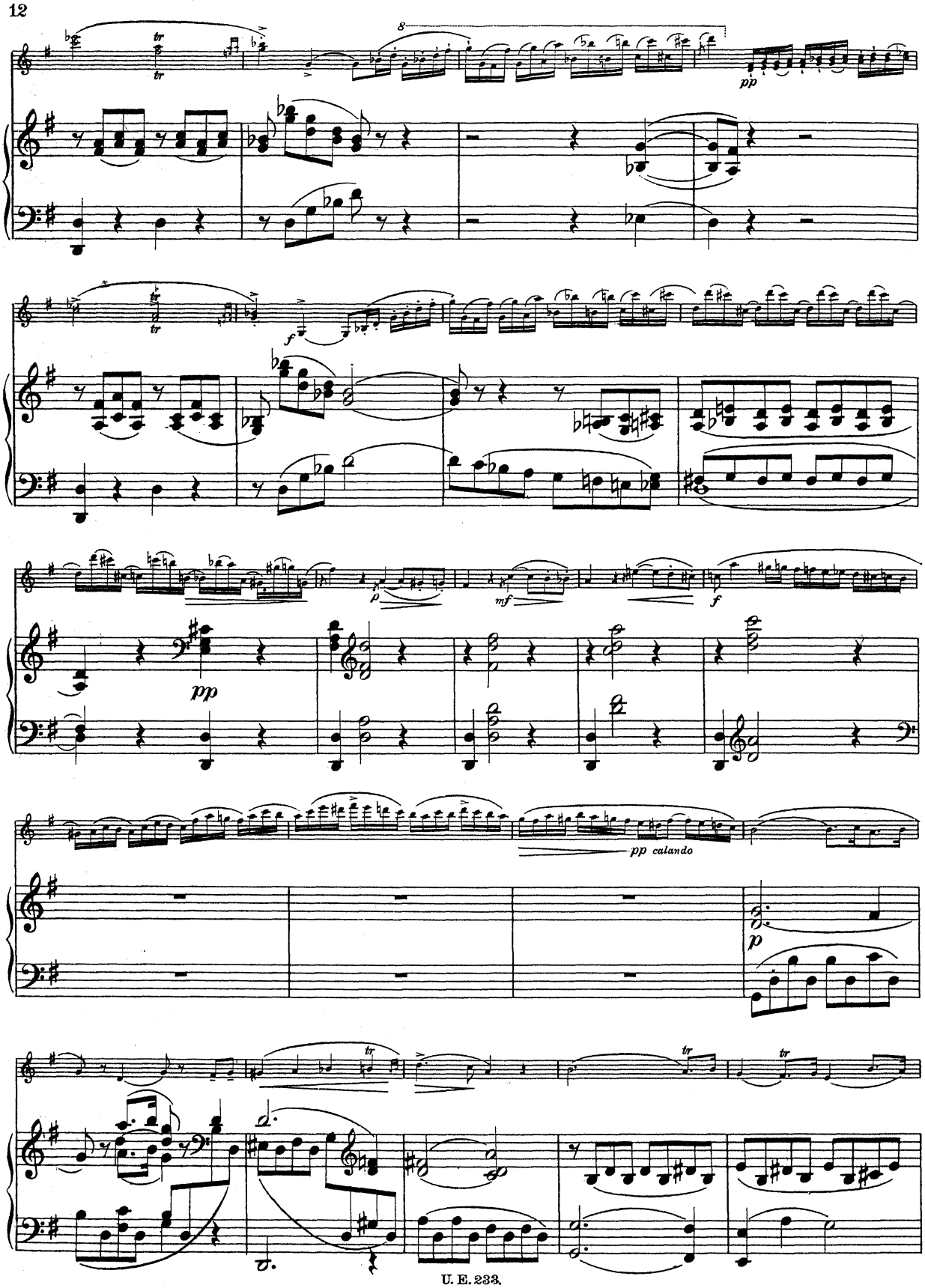
8
pp
f
pp
p
mf
f
pp calando
p

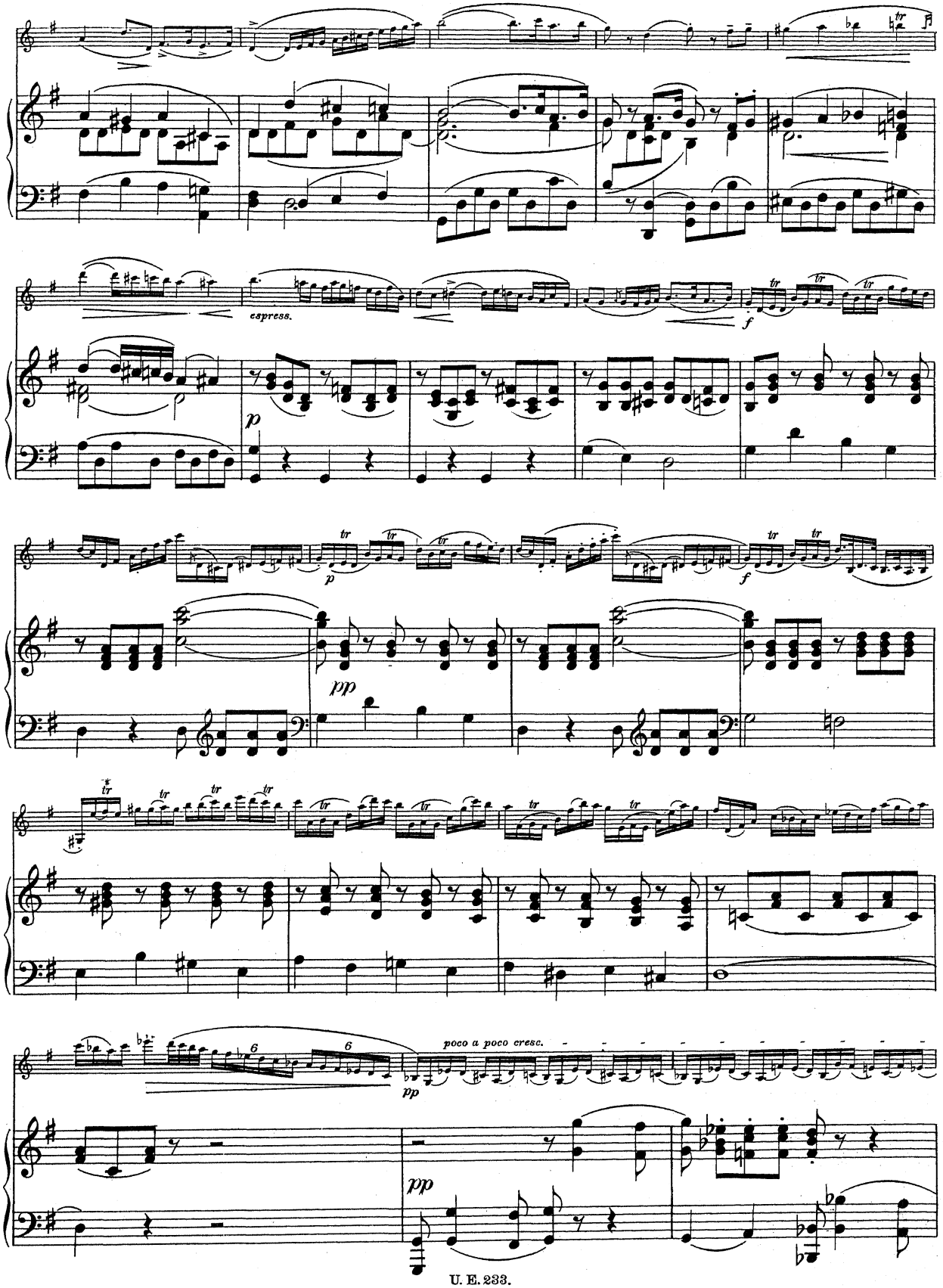
espress.
poco a poco cresc.

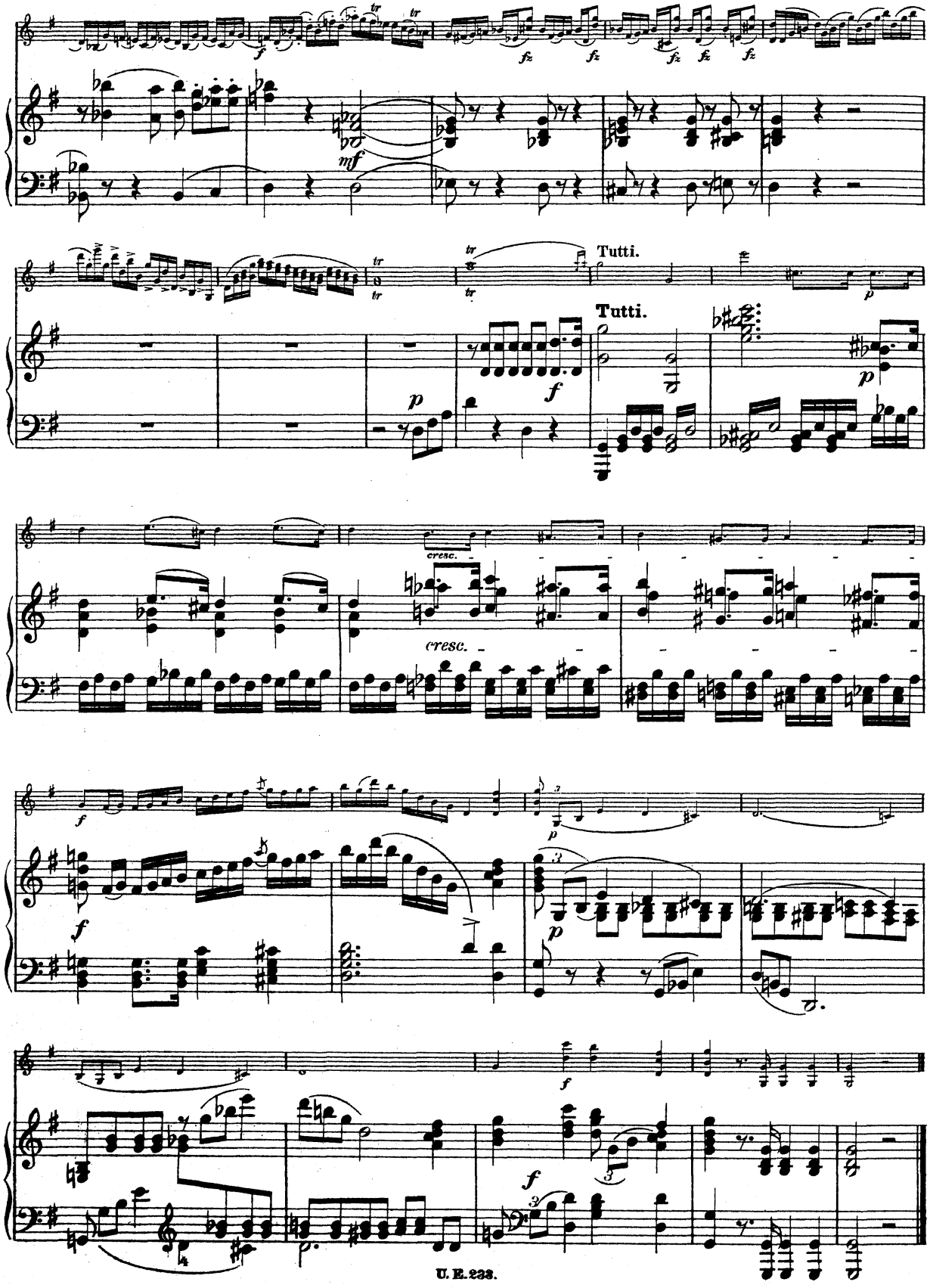
Tutti.
Tutti.
cresc.
cresc.

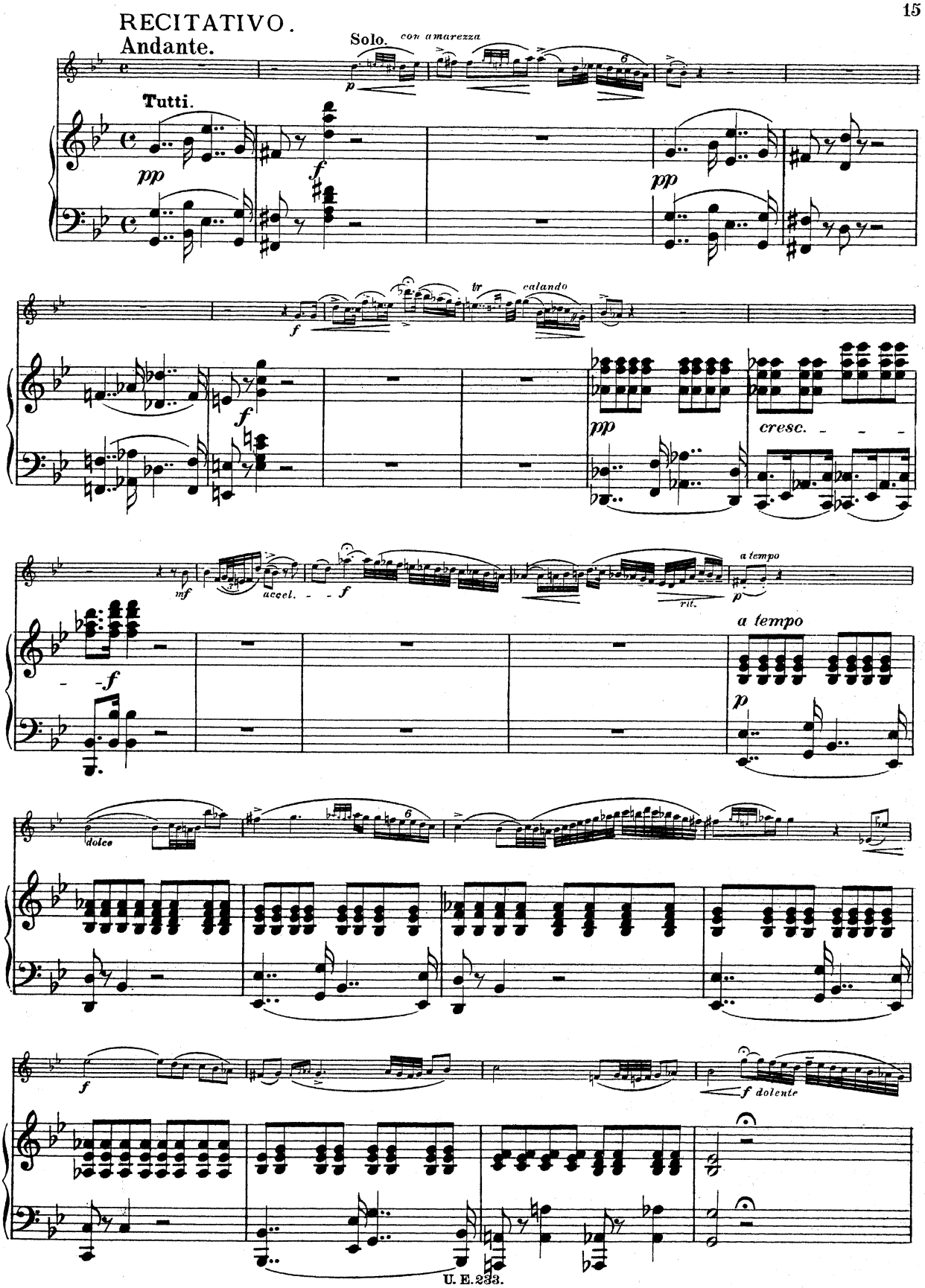
RECITATIVO.
Andante.
Solo.
con amarezza
Tutti.
calando
cresc.
a tempo
dolce
dolente

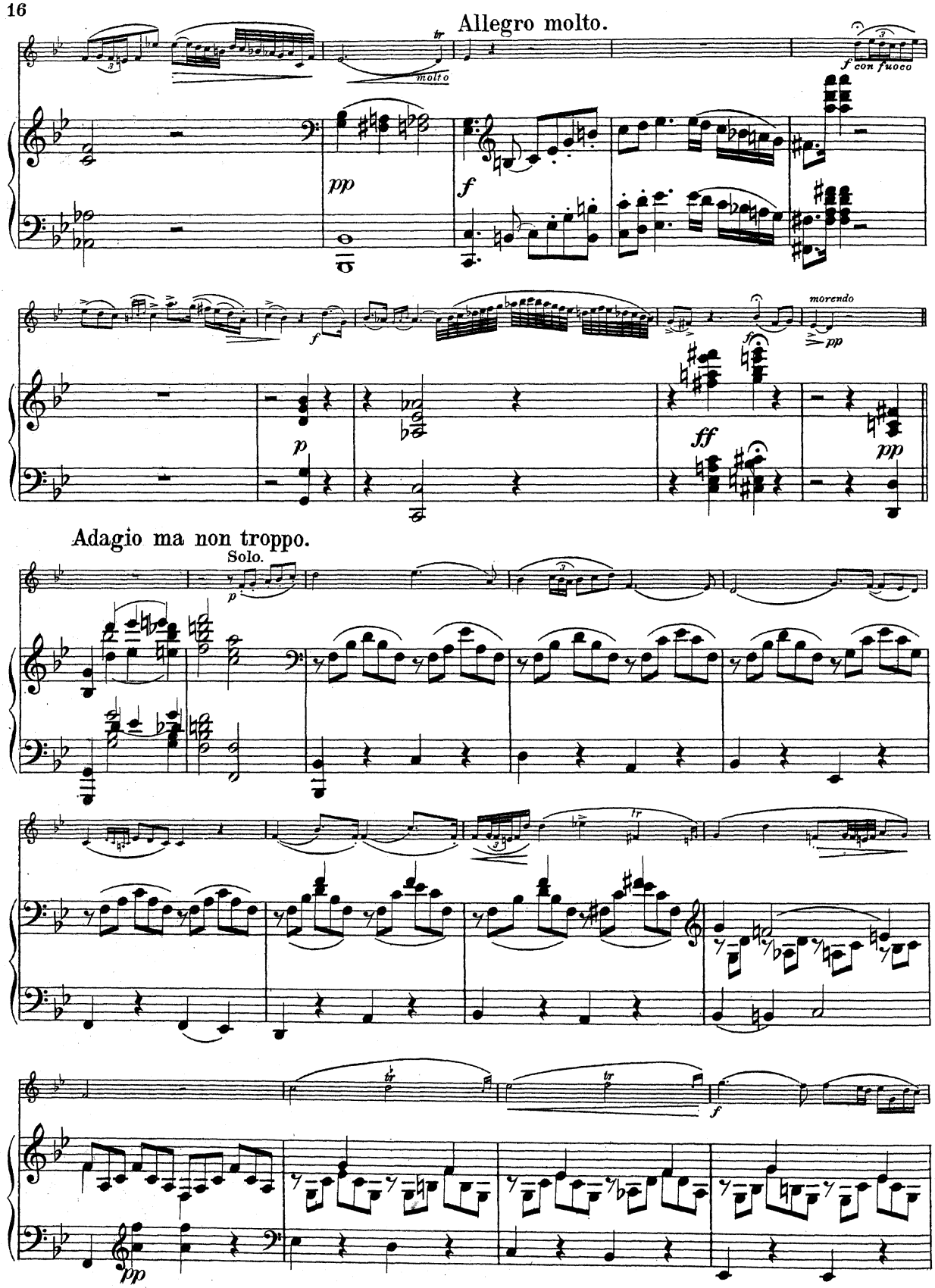
Allegro molto.
molto
f con fuoco
pp
f
f
morendo
pp
p
ff
pp
Adagio ma non troppo.
Solo.
p
f
pp

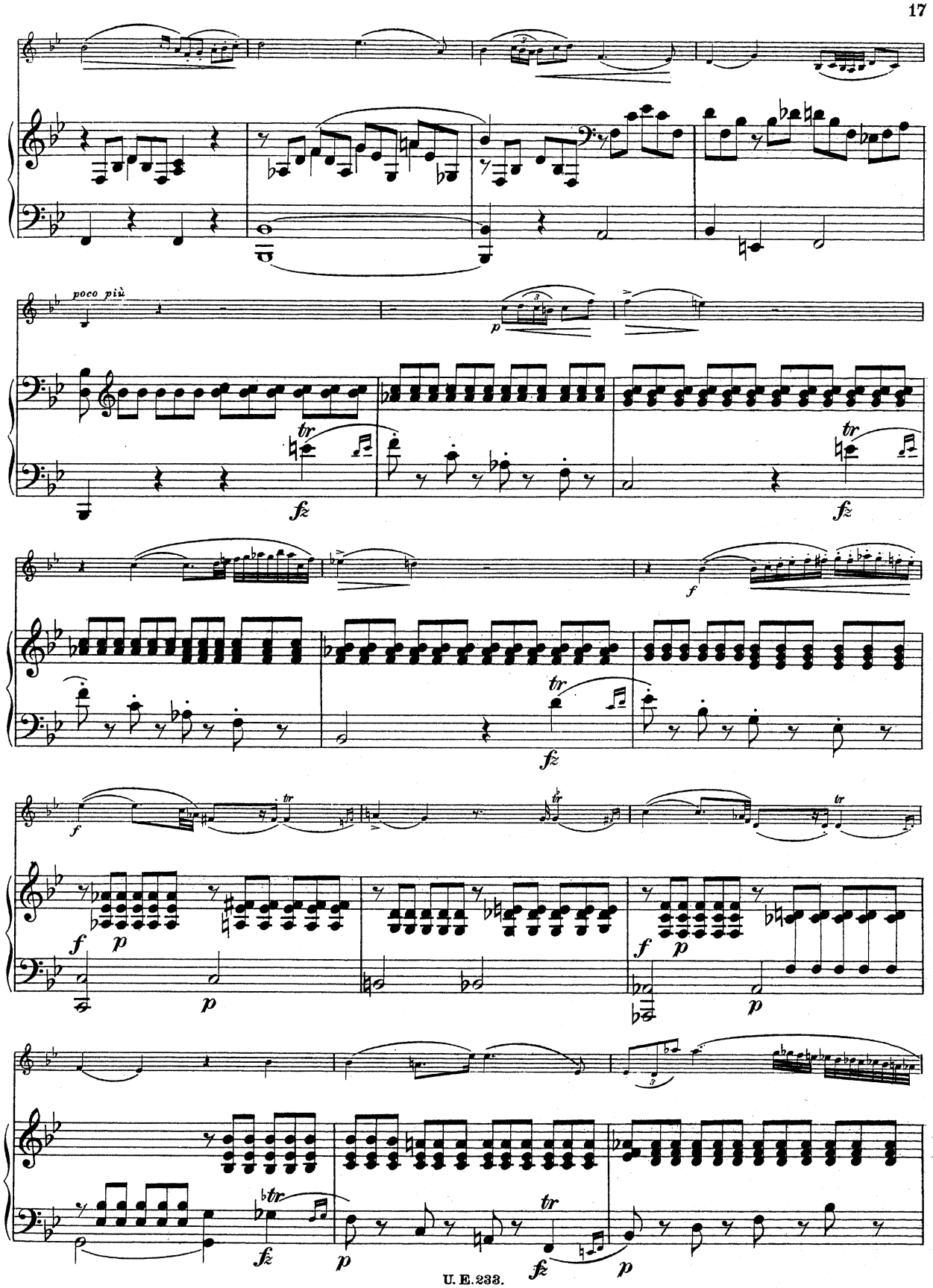
poco più
tr
fz
f
p

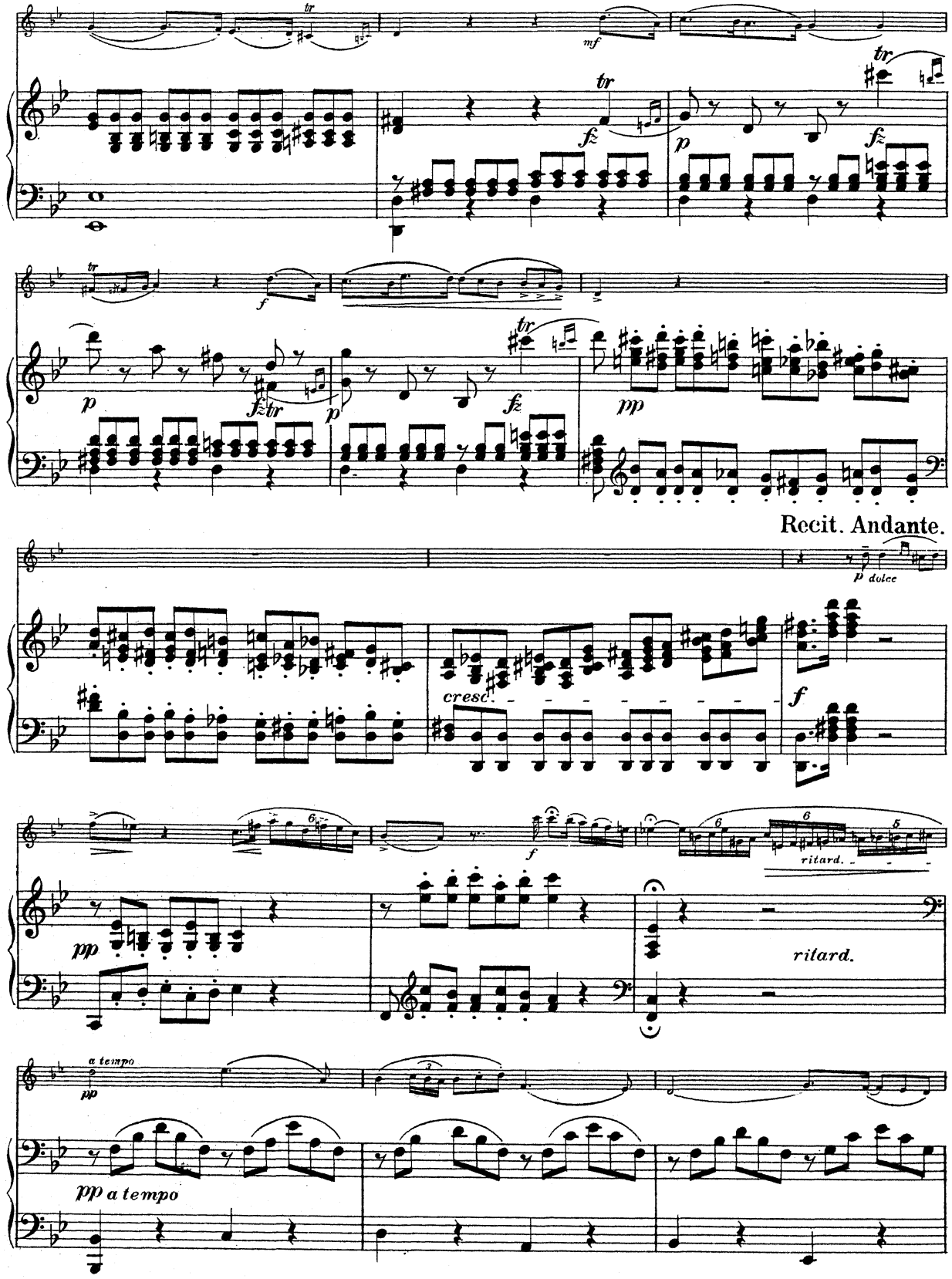
Recit. Andante.
cresc.
ritard.
ritard.
a tempo
pp a tempo

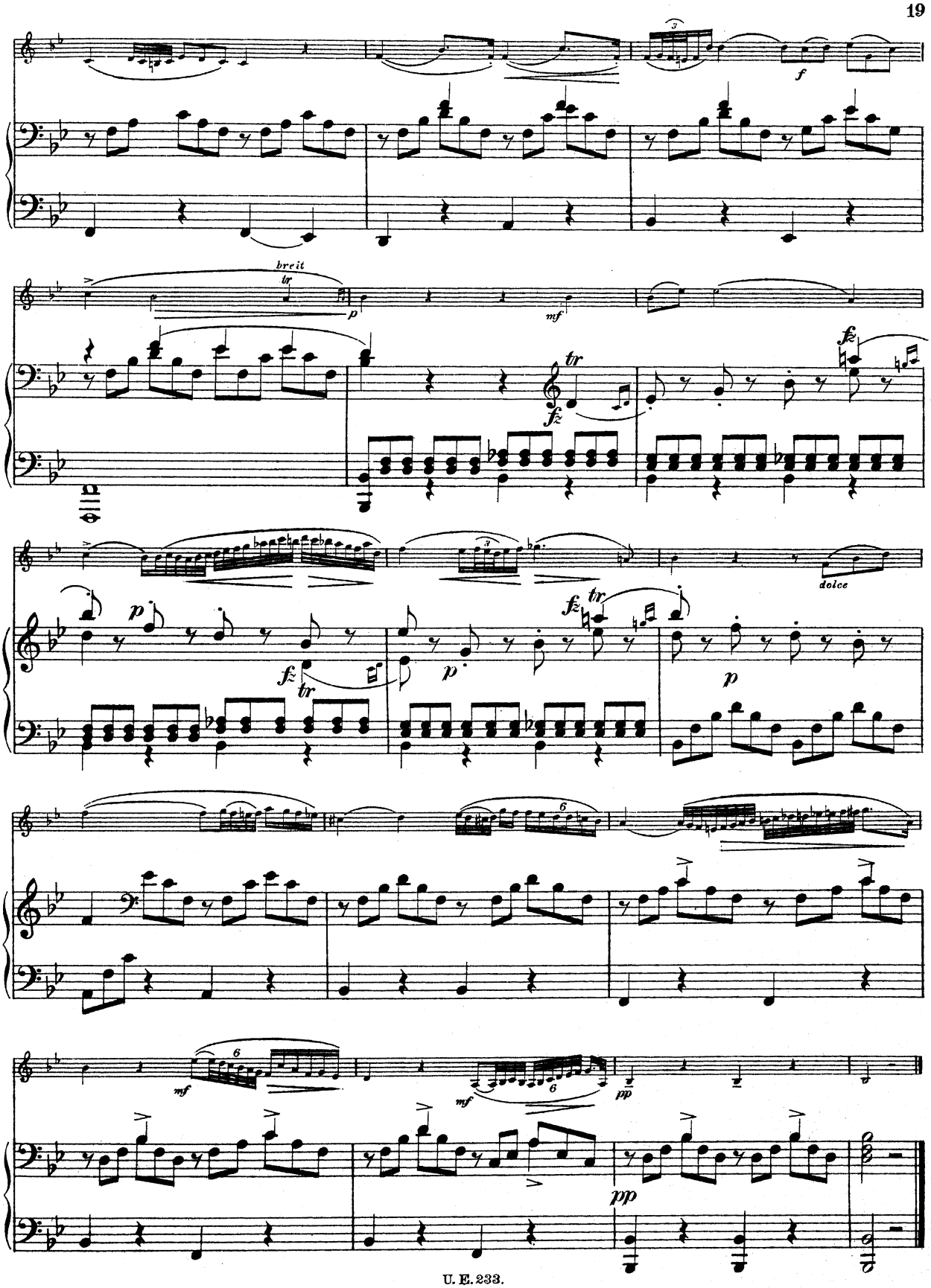
f
breit
tr
p
mf
fz
tr
fz
dolce
p
fz
tr
p
p
6
mf
6
mf
pp
pp

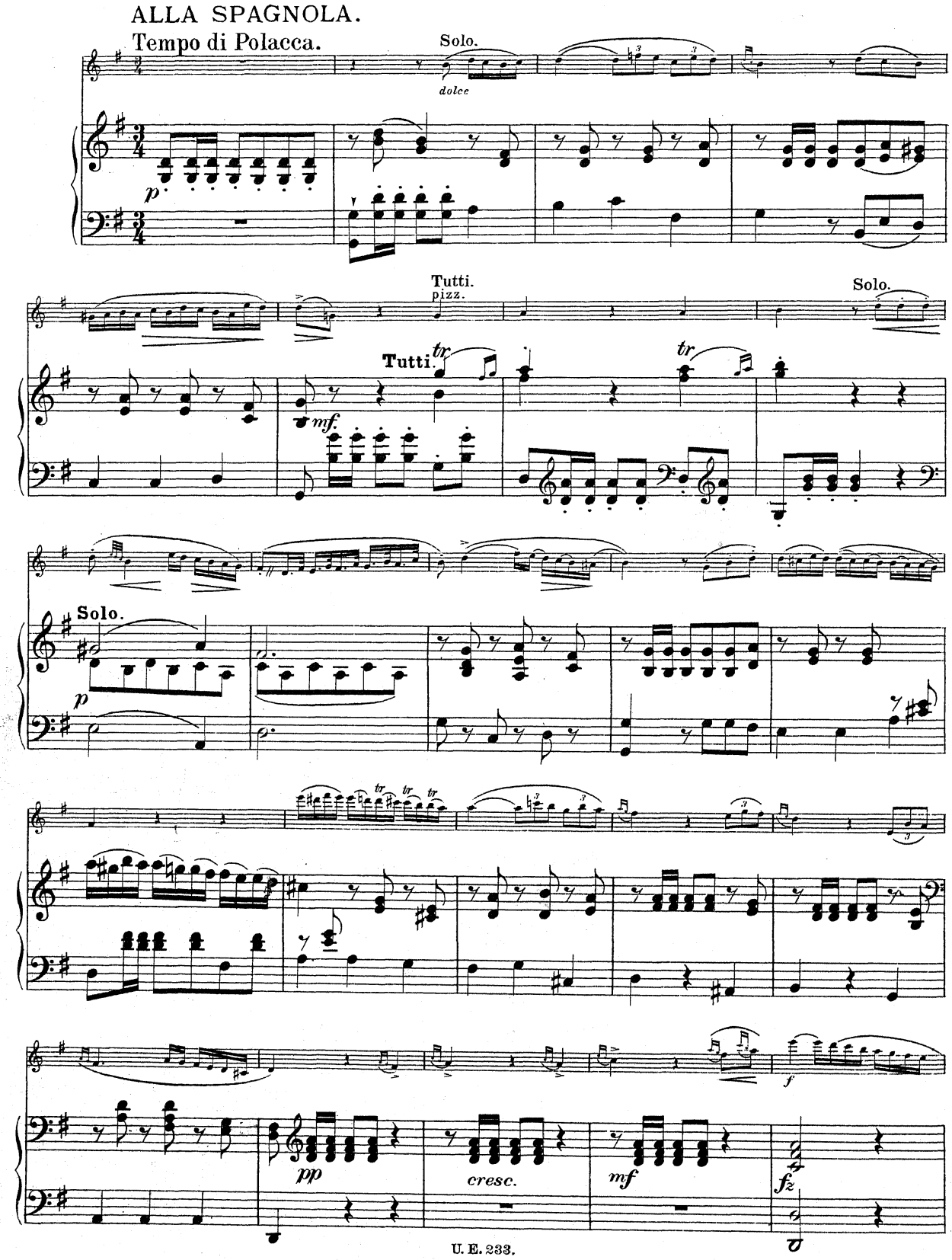
ALLA SPAGNOLA.
Tempo di Polacca.
Solo.
dolce
p
Tutti.
pizz.
Solo.
Tutti.
tr
mf
Solo.
p
pp
cresc.
mf
f
fz

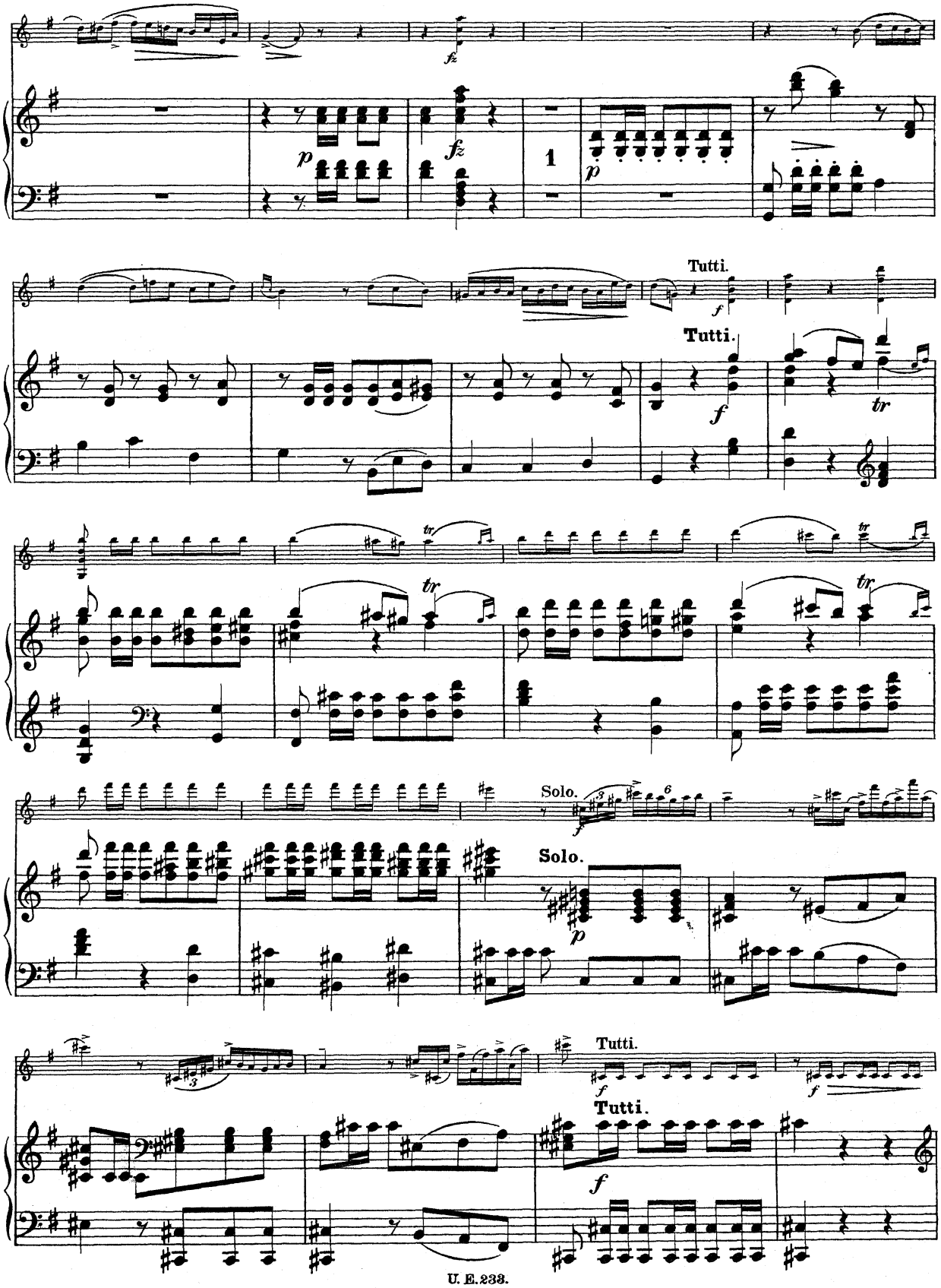
Tutti.
Tutti.
Solo.
Solo.
Tutti.
Tutti.

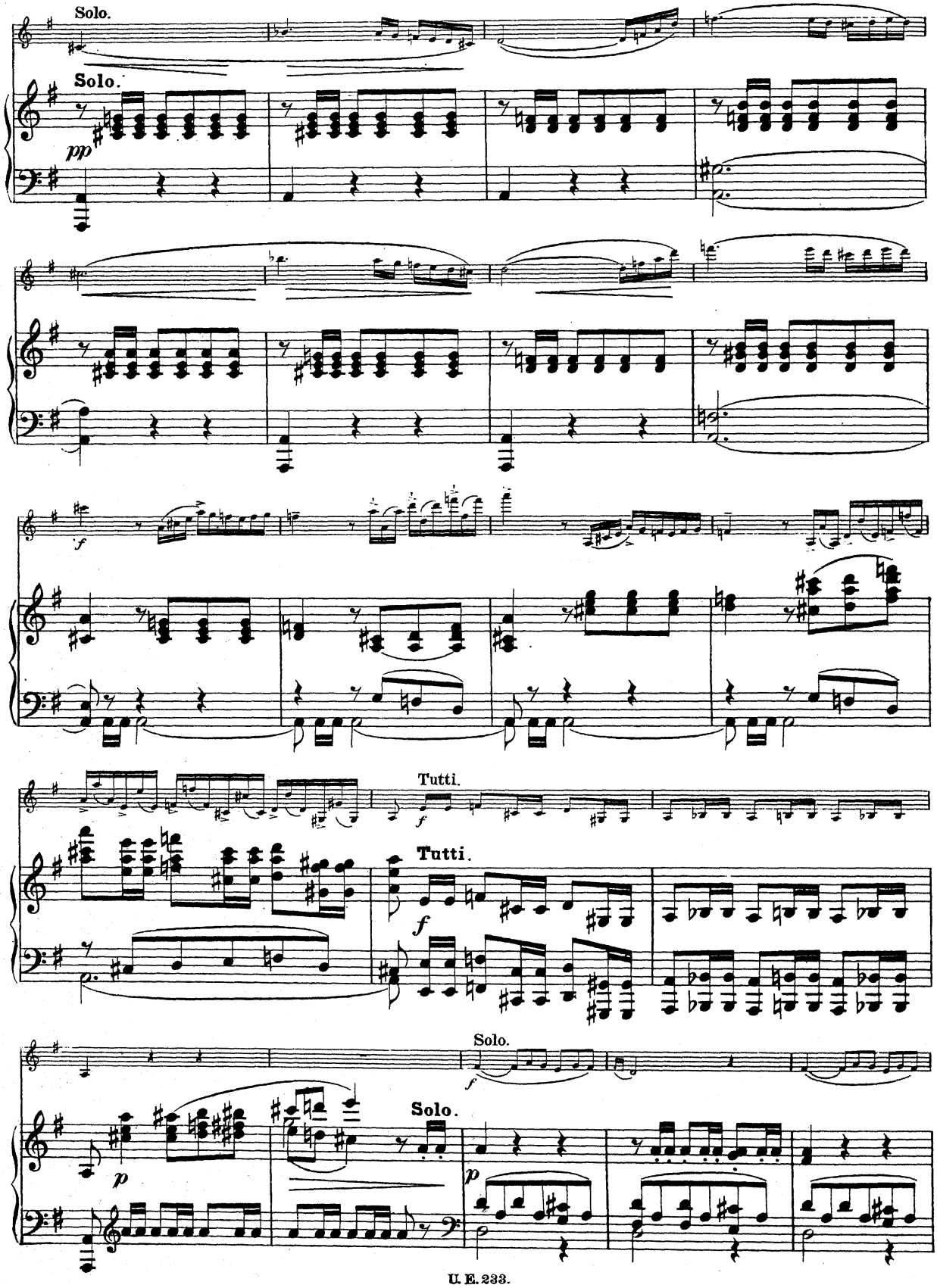
Solo.
Solo.
pp
f
Tutti.
f
Tutti.
f
Solo.
f
Solo.
p
p

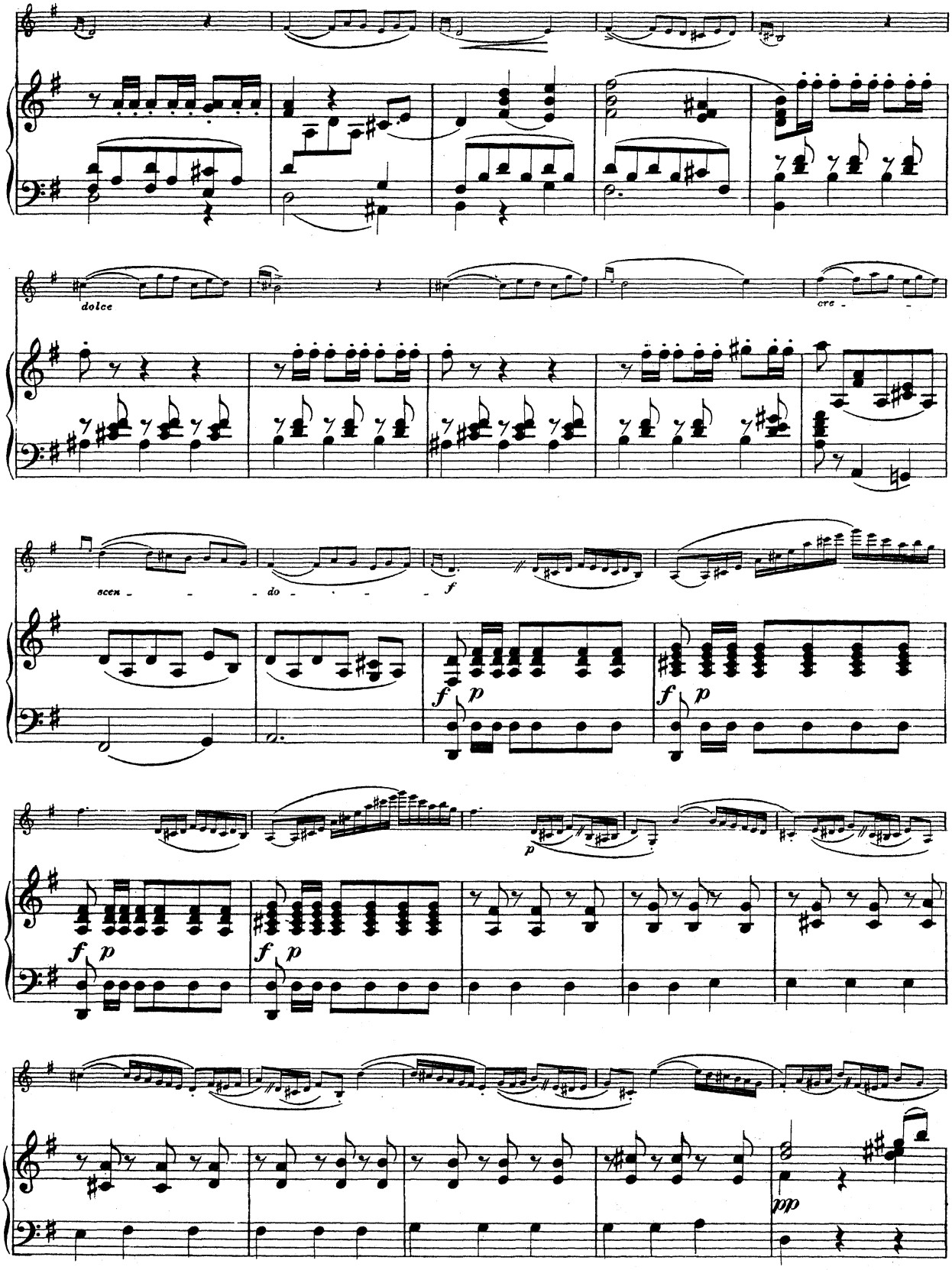
dolce
cre -
scen - - - do - - - -
f
p
f
p
f
p
f
p
f
p
pp

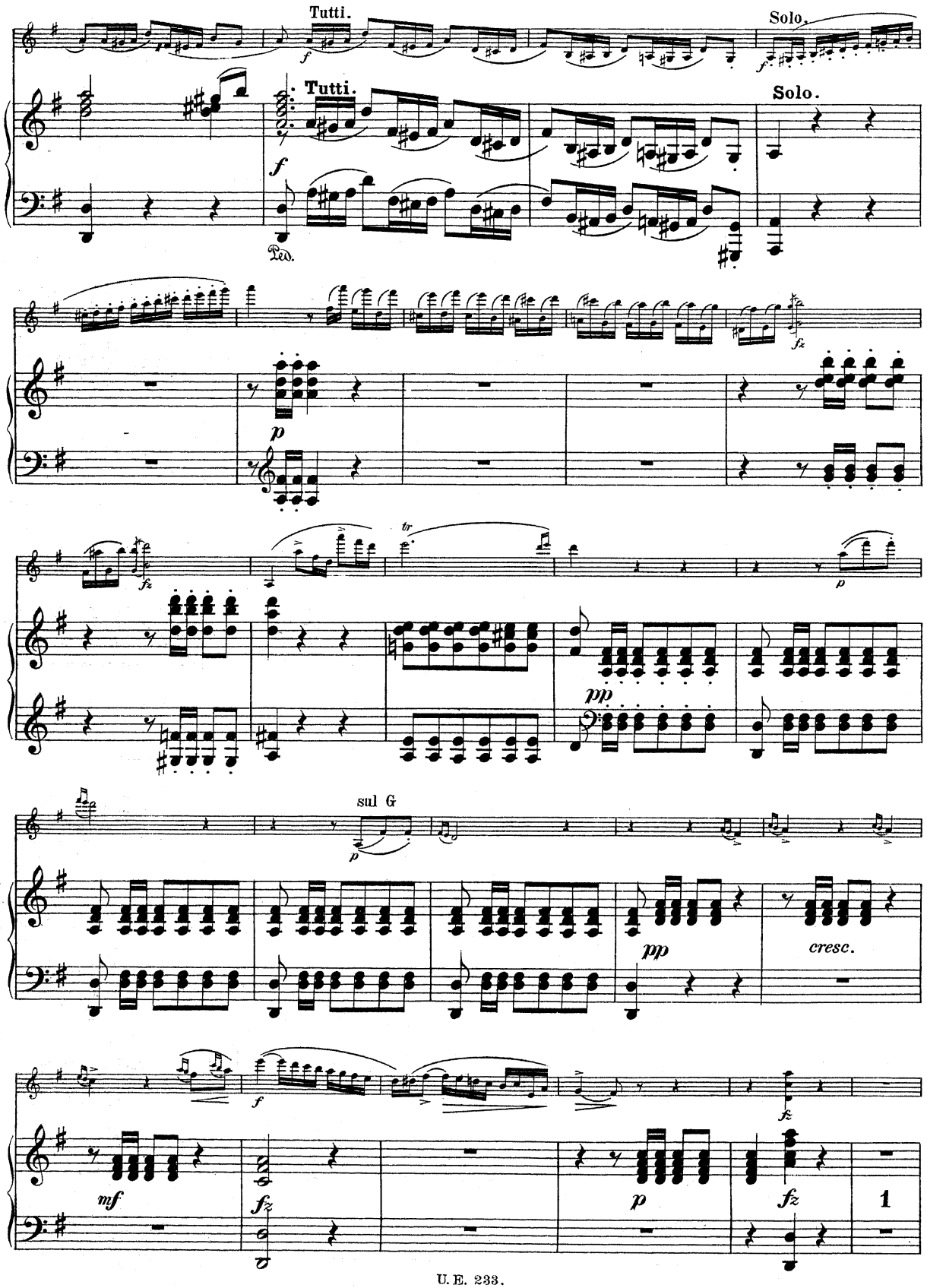
Tutti.
Solo.
Tutti.
Solo.
Ped.
sul G
cresc.
1

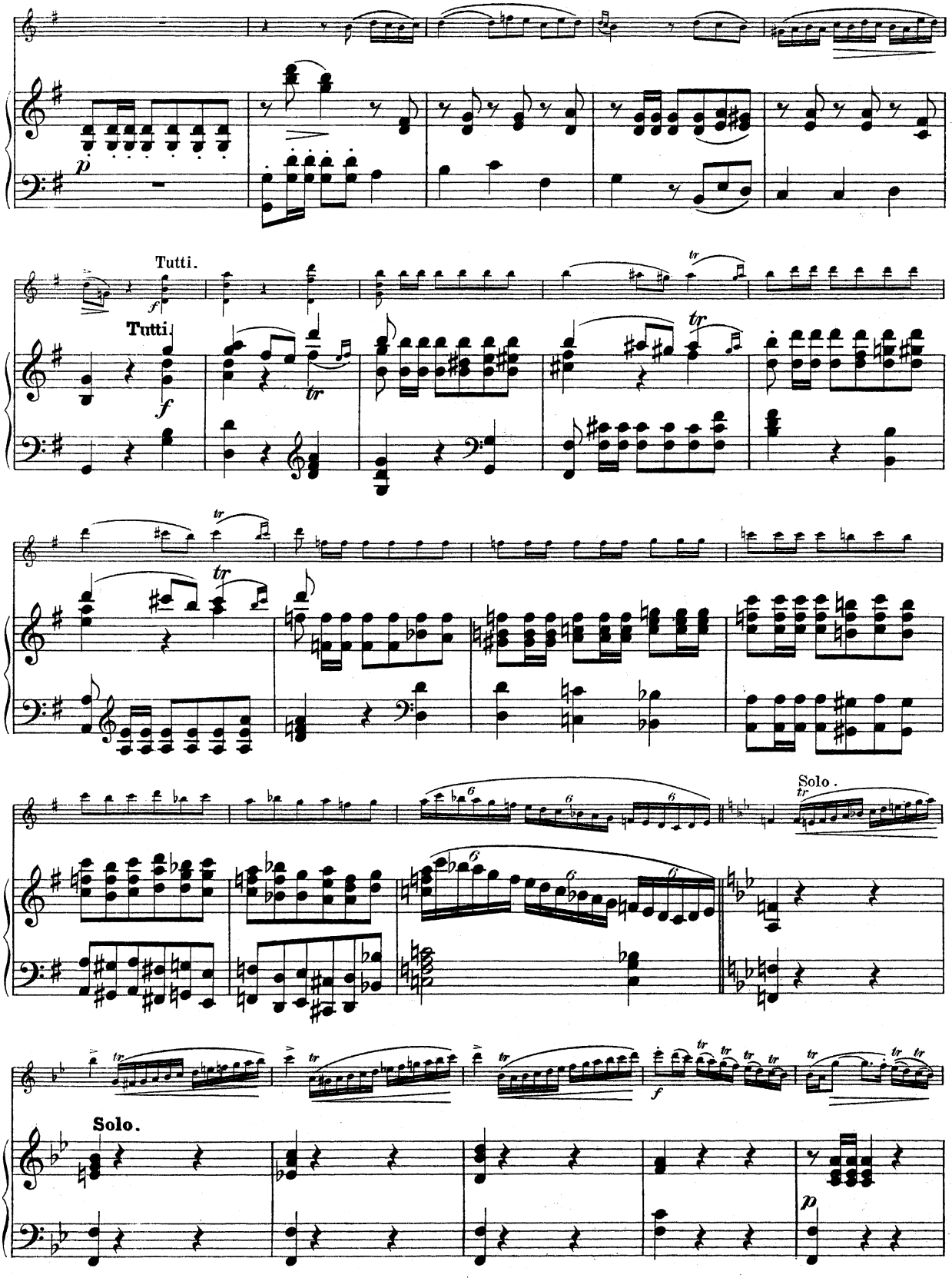
Tutti.
Tutti.
Solo.
Solo.

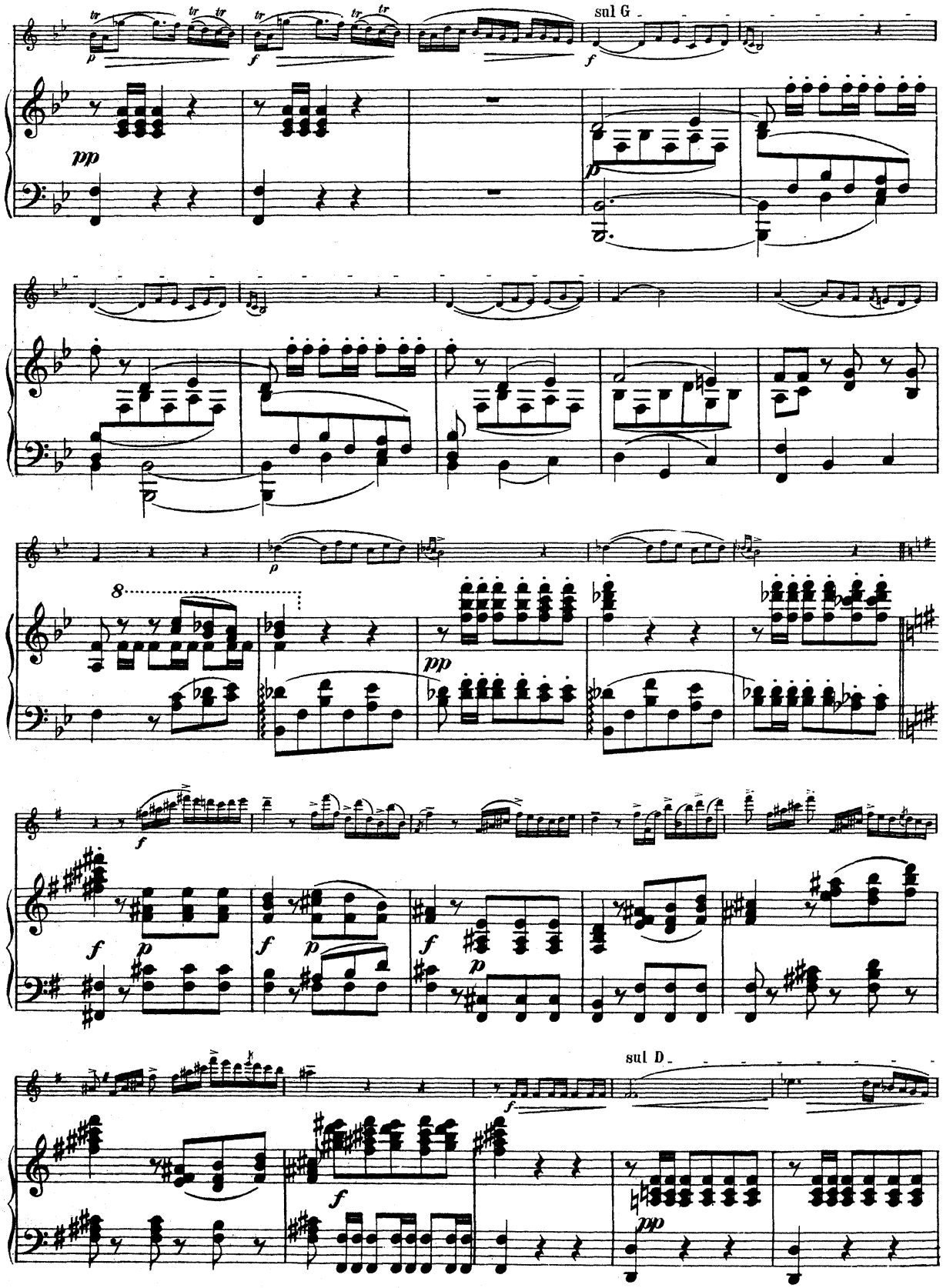
sul G
8
sul D

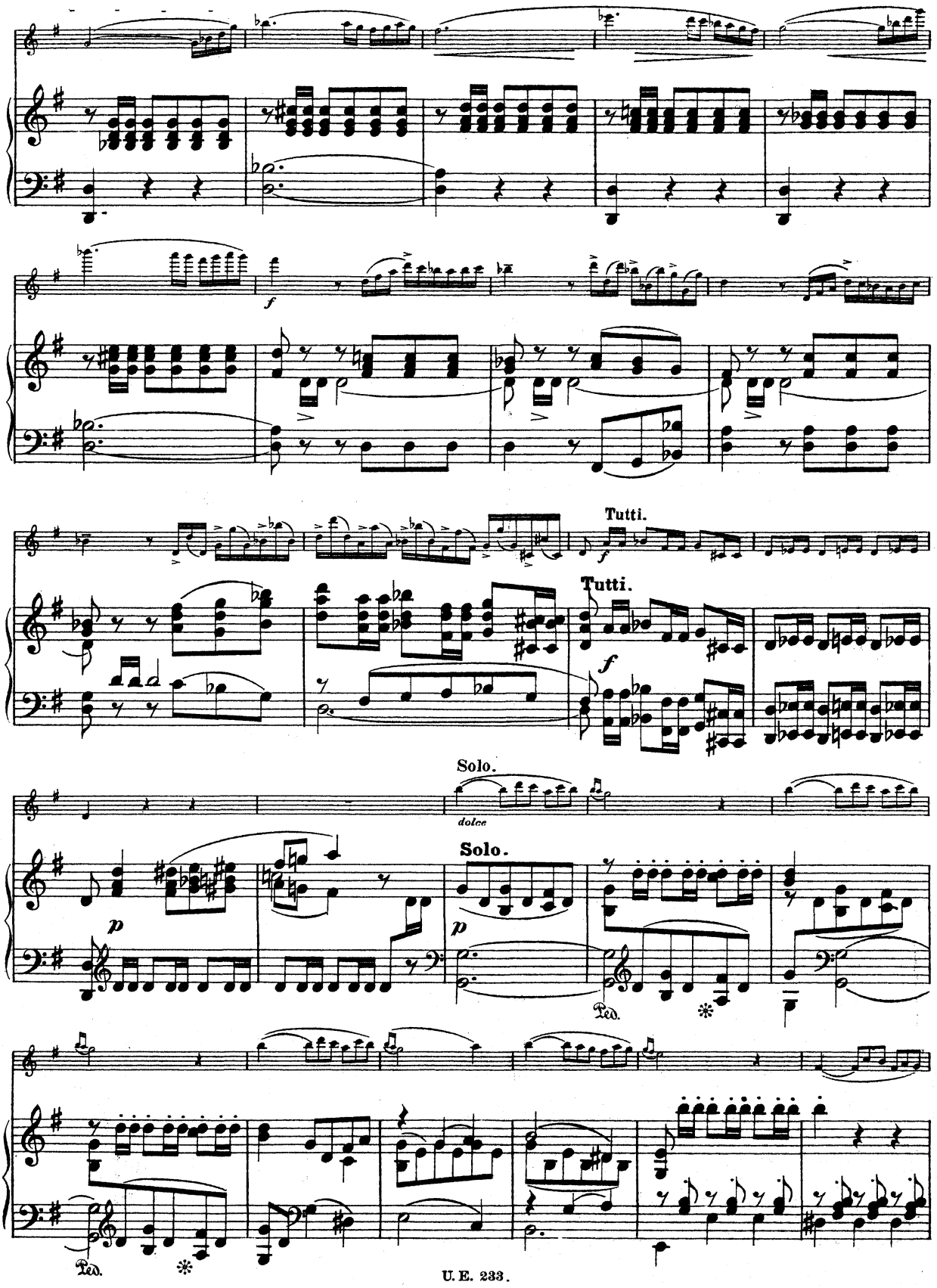
f
Tutti.
Tutti.
f
Solo.
dolce
Solo.
p
p
Ped.
Ped.

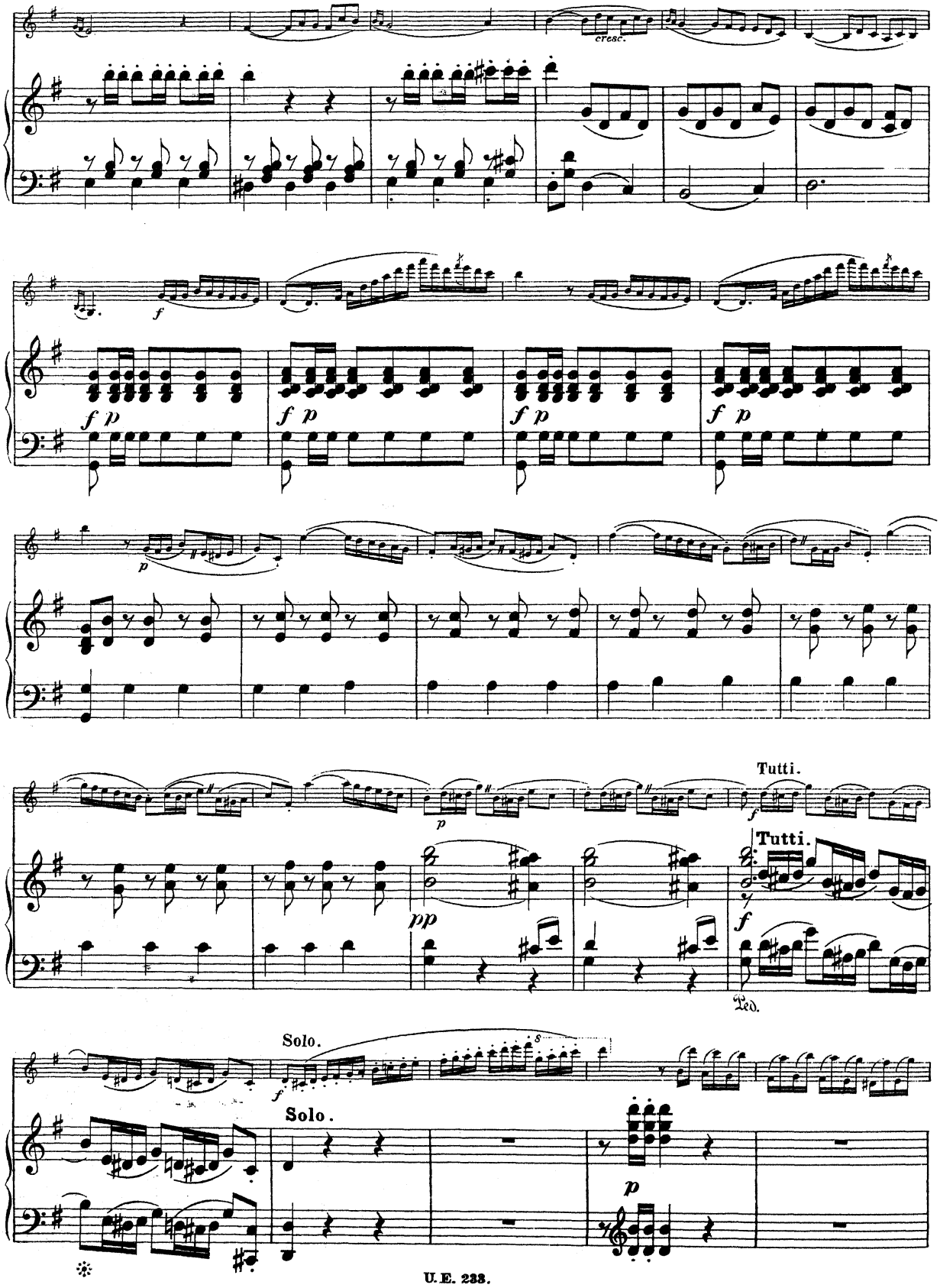
cresc.
f
f p
f p
f p
f p
p
Tutti.
p
Tutti.
pp
f
Ped.
Solo.
f
Solo.
p

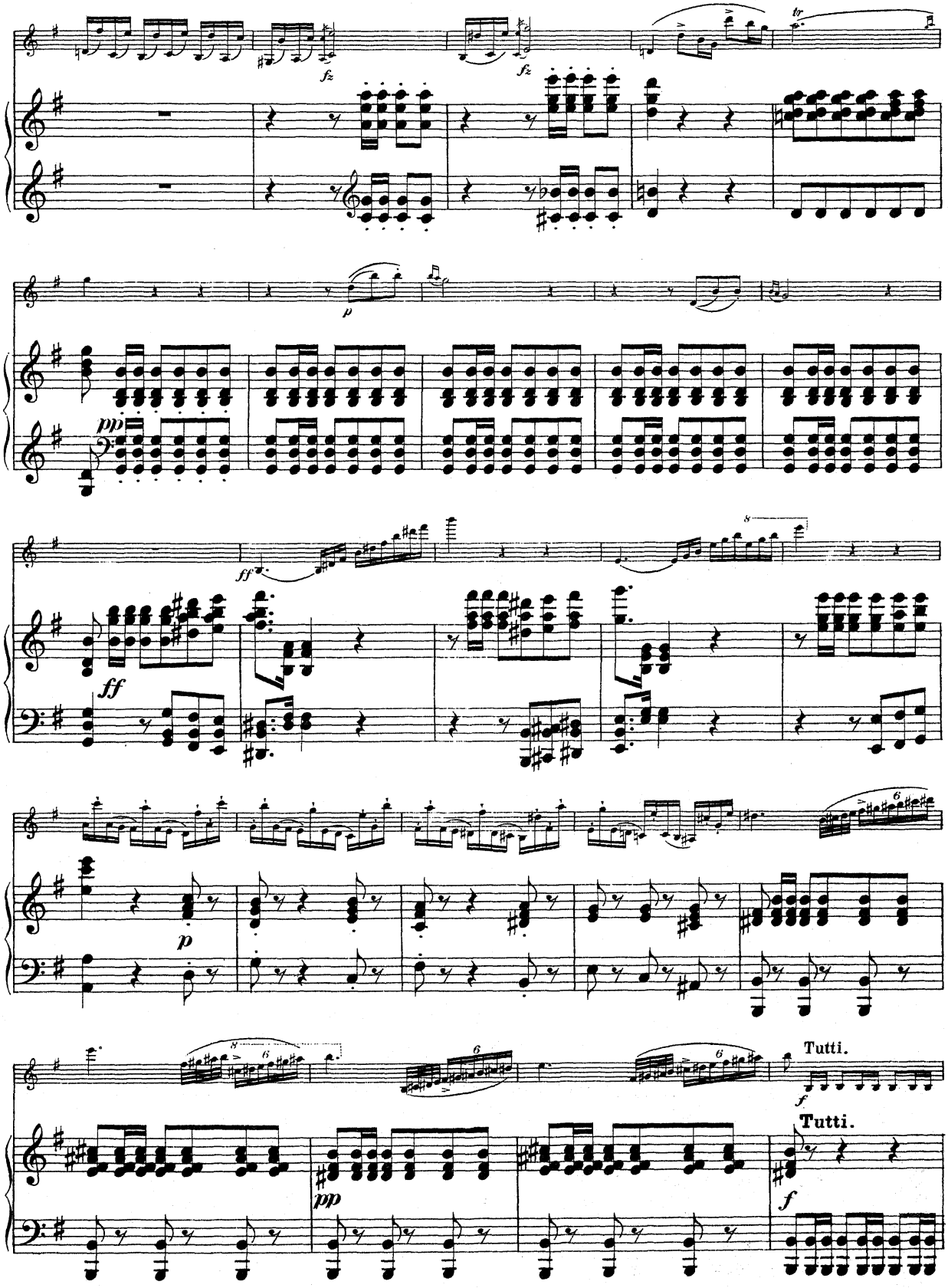
fz
fz
tr
p
pp
ff
ff
p
Tutti.
f
pp
Tutti.
f

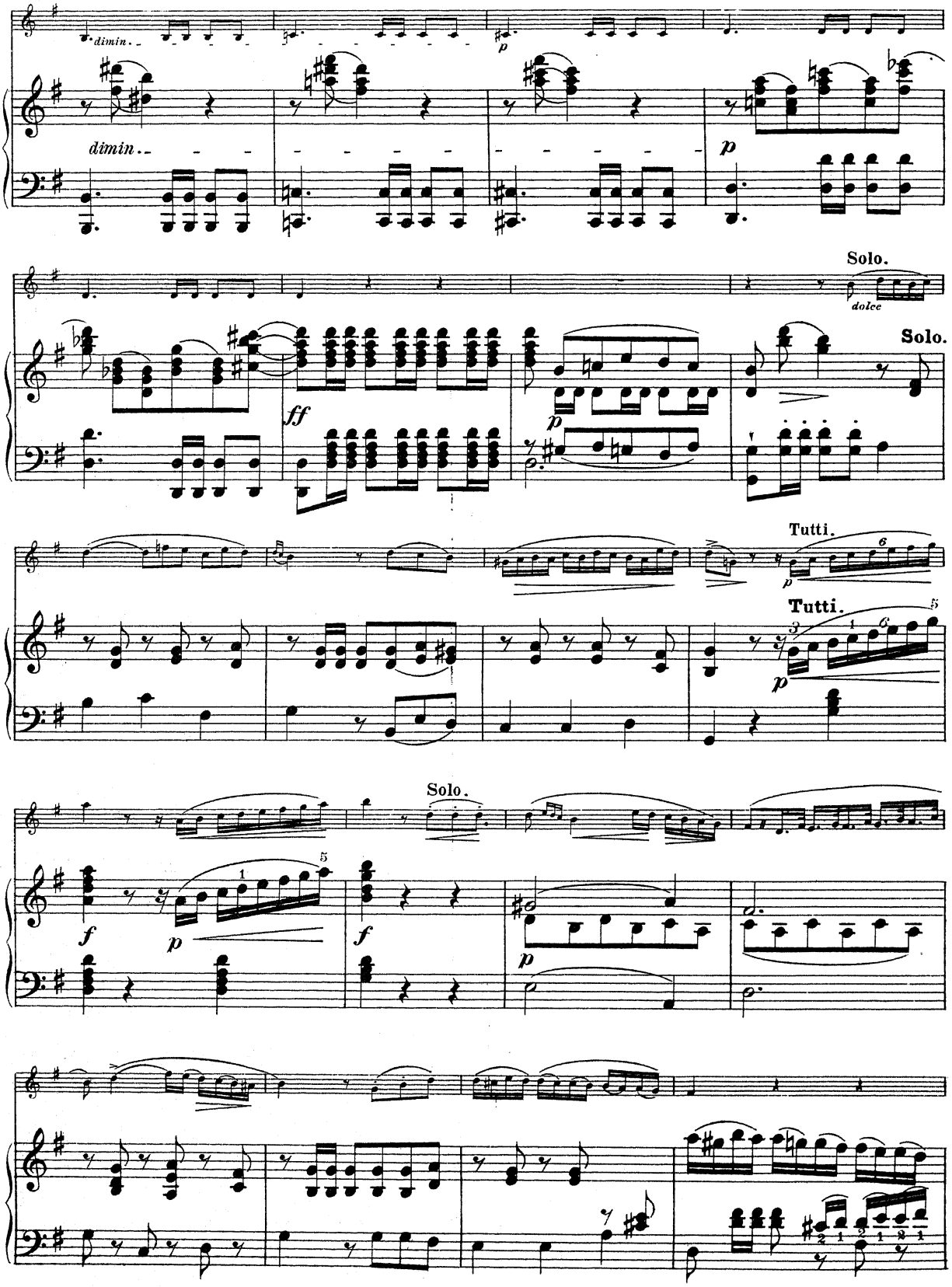
dimin.
dimin.
p
Solo.
dolce
Solo.
ff
p
Tutti.
p
Tutti.
p
Solo.
f
p
f
p

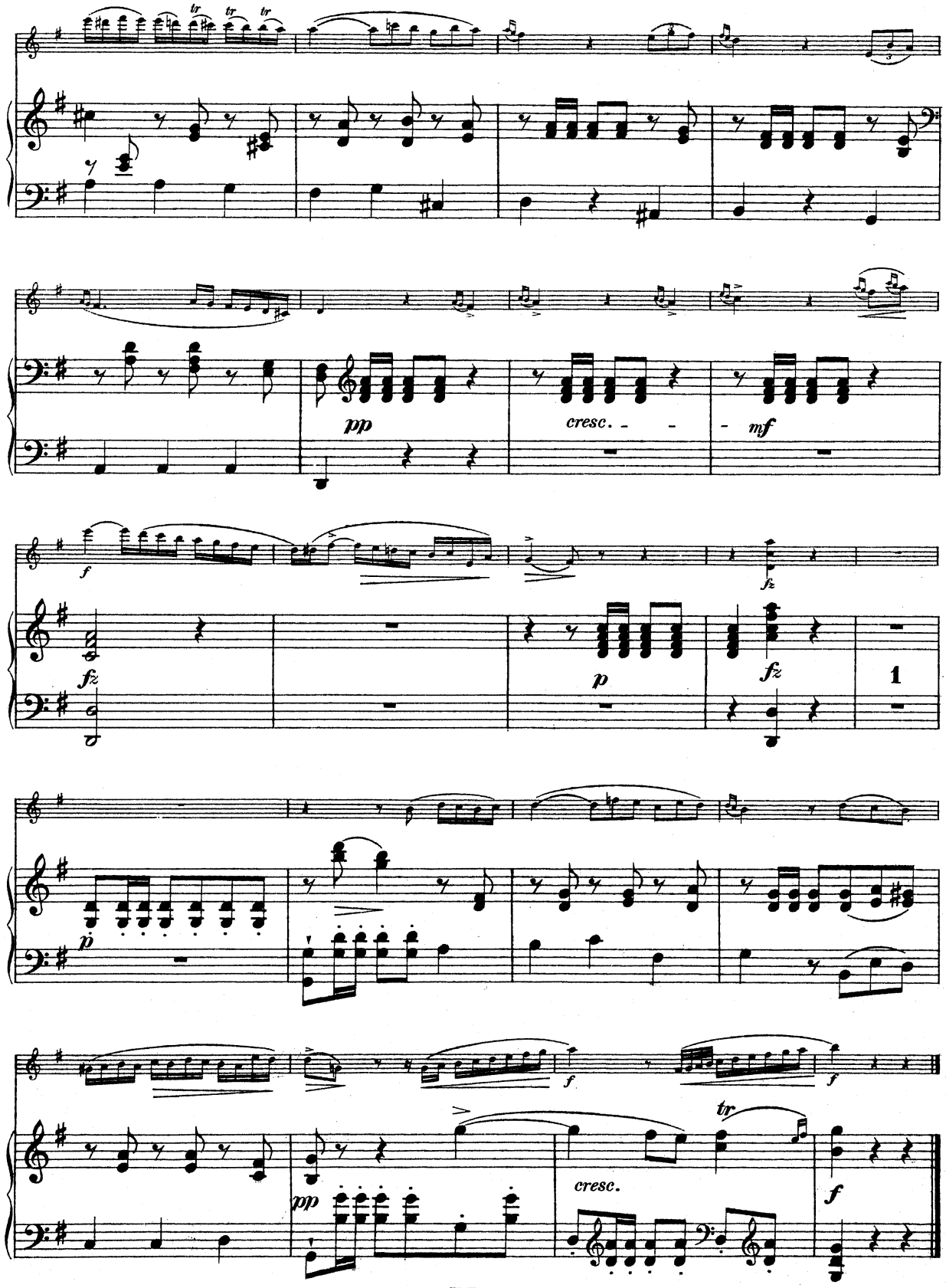
pp
cresc.
mf
fz
p
fz
1
p
f
pp
cresc.
f

a.d.Sp. = an der Spitze des Bogens.
I. = *E*-Saite.
II. = *A*-Saite.
III. = *D*-Saite.
IV. = *G*-Saite.
gl. = glissando.
⌐¬ Finger liegen lassen.
// absetzen.

Konzert 6.

Violino principale.

L. Spohr, Op. 28.
(1784-1859.)

Allegro.

Tutti

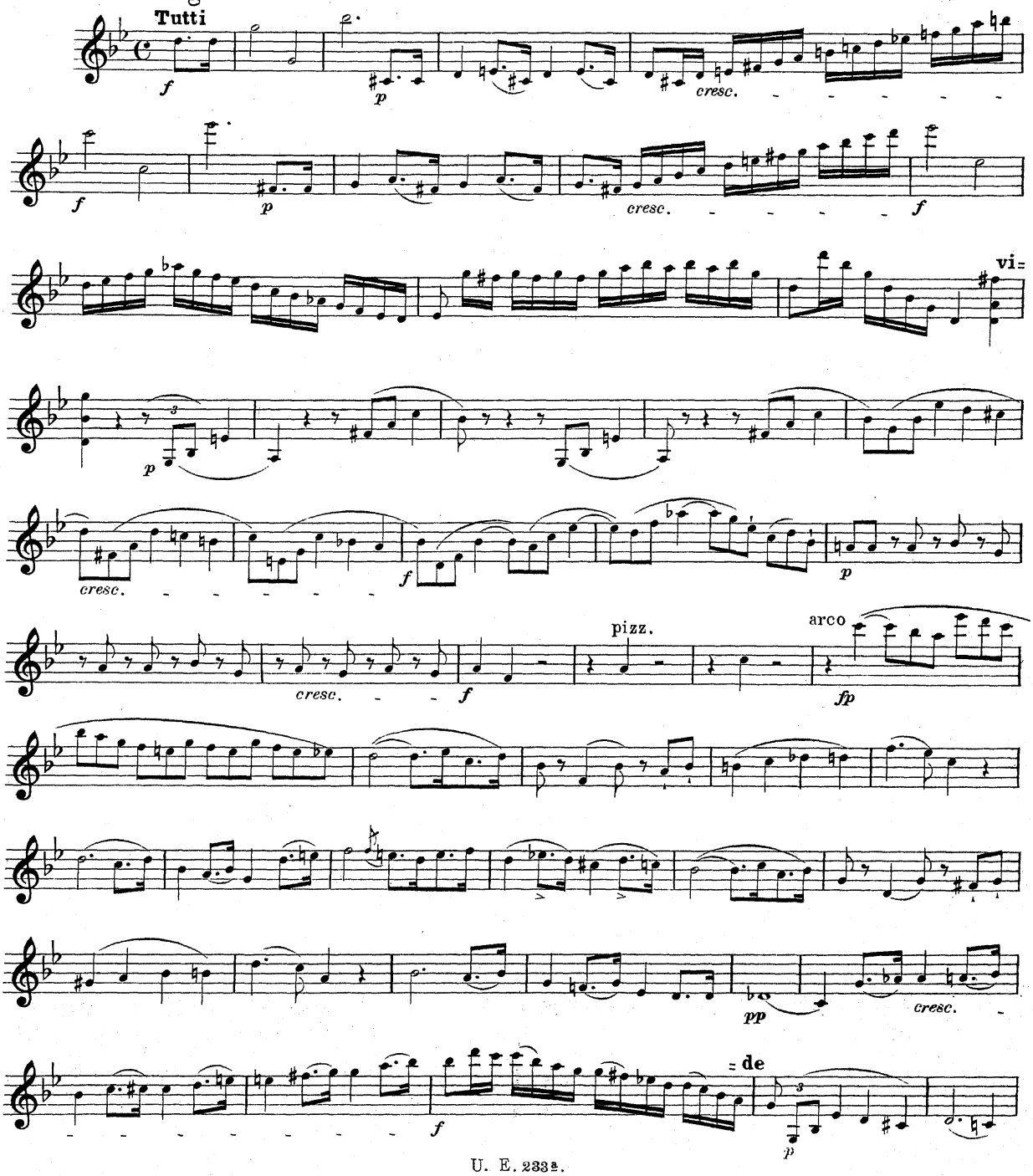

Solo

Violino principale.

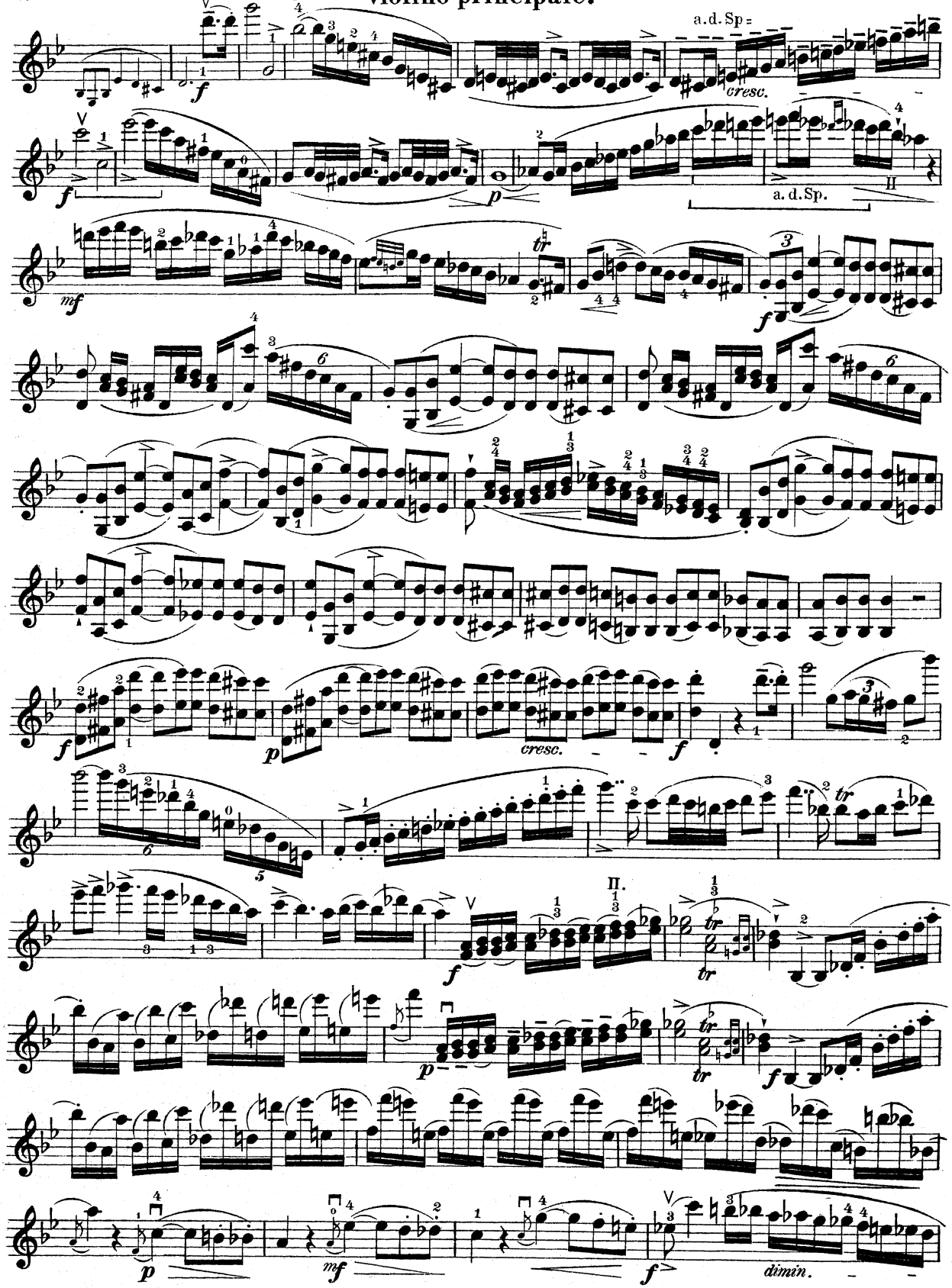

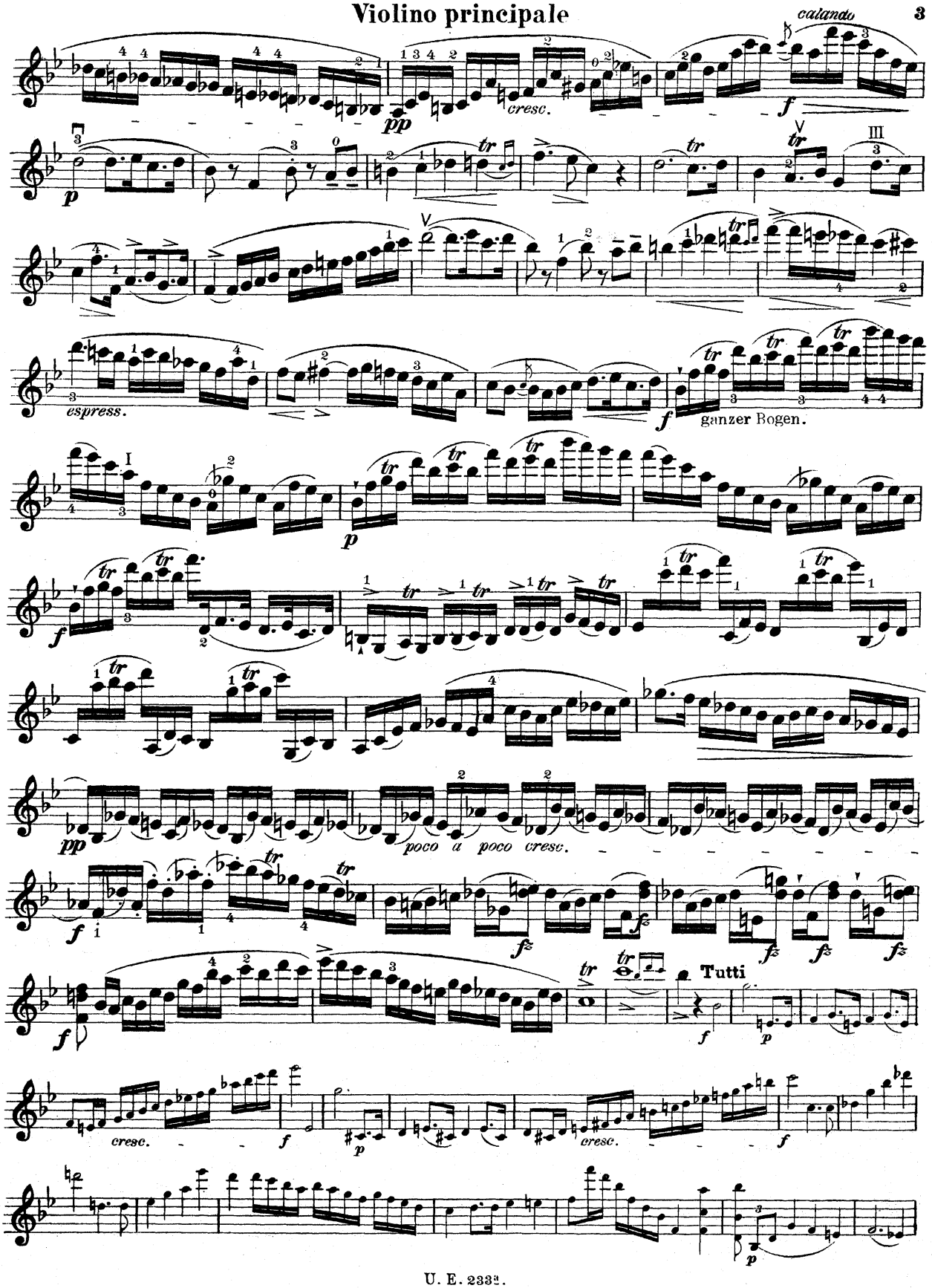
calando
cresc.
espress.
ganzer Bogen.
poco a poco cresc.
Tutti
cresc.
cresc.

Violino principale.

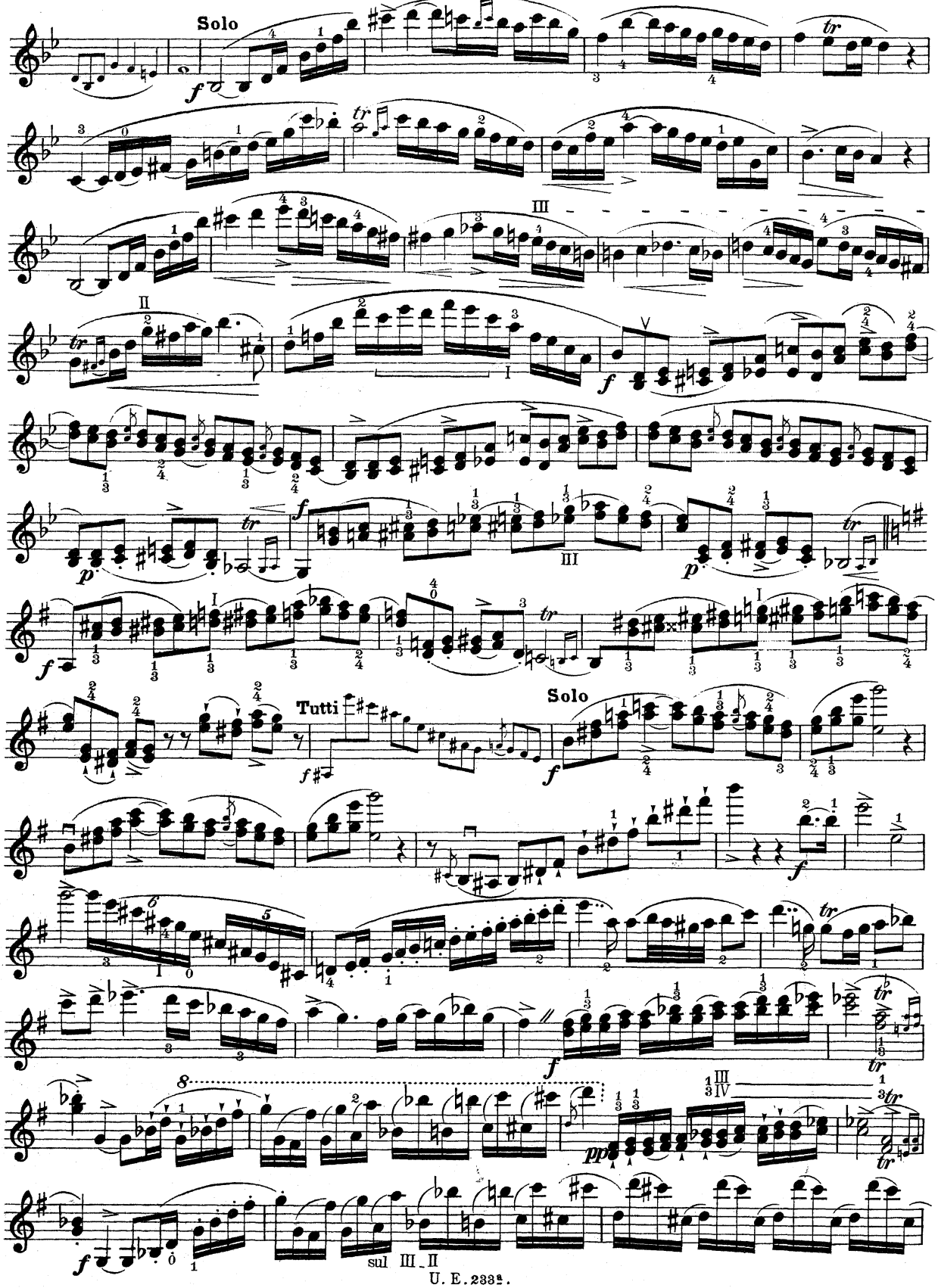

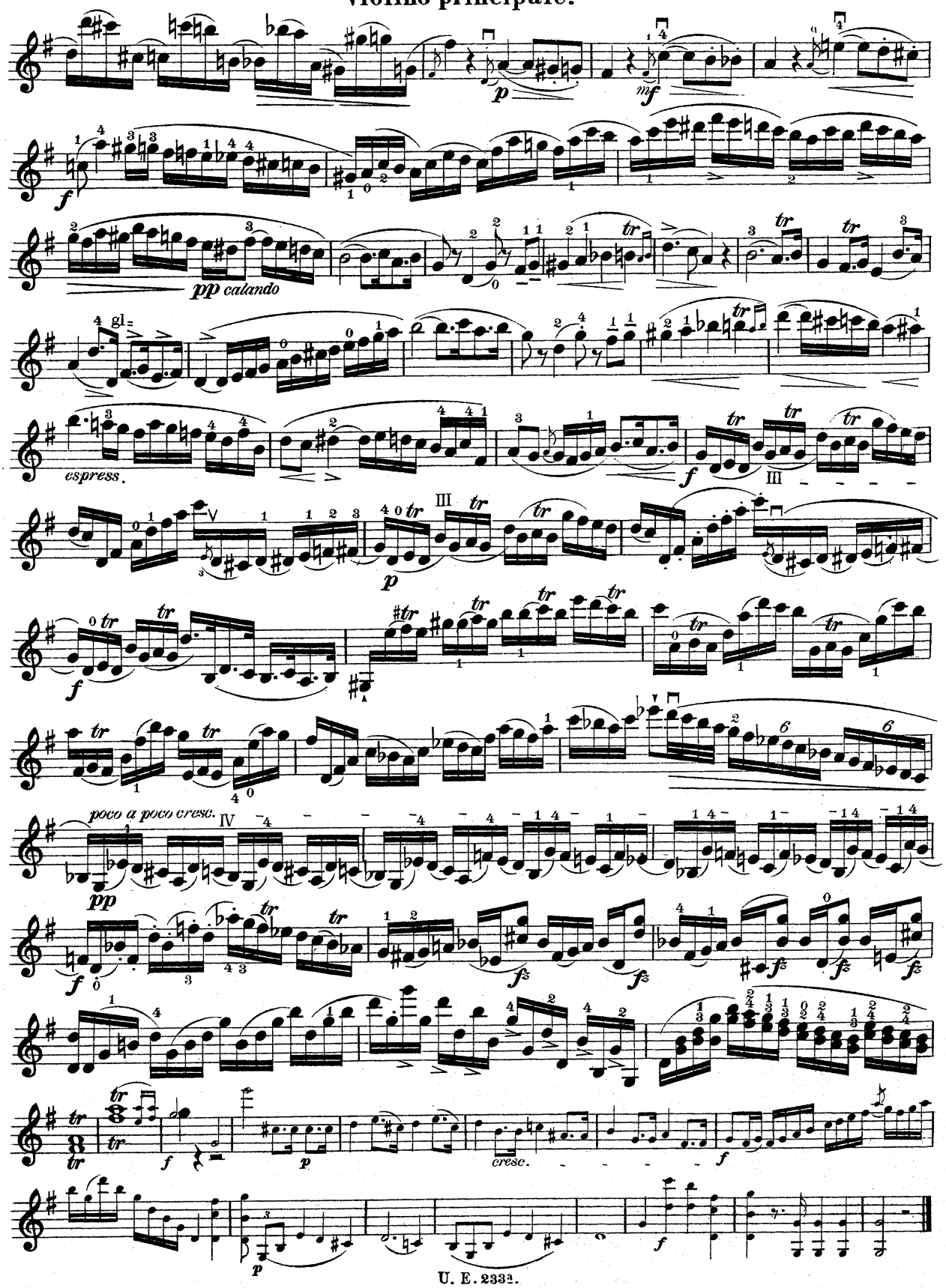
pp calando
espress.
poco a poco cresc.
cresc.

Violino principale.

RECITATIVO.

Andante.

Tutti

pp

f

Solo

p

con amarezza

6

pp

Tutti

risoluto

Solo

f

f

calando

tr

pp

Tutti

cresc.

Solo

f

mf

3

accel.

f

3 3

1 4 4

rit.

a tempo

p *a tempo*

p

V

dolce

II

6

sul II.

Sopra una corda

f

gli

dolente

f

tr

molto

ff Allegro molto.

f

f *con fuoco*

f

p

sul G

morendo

pp Adagio.

ff

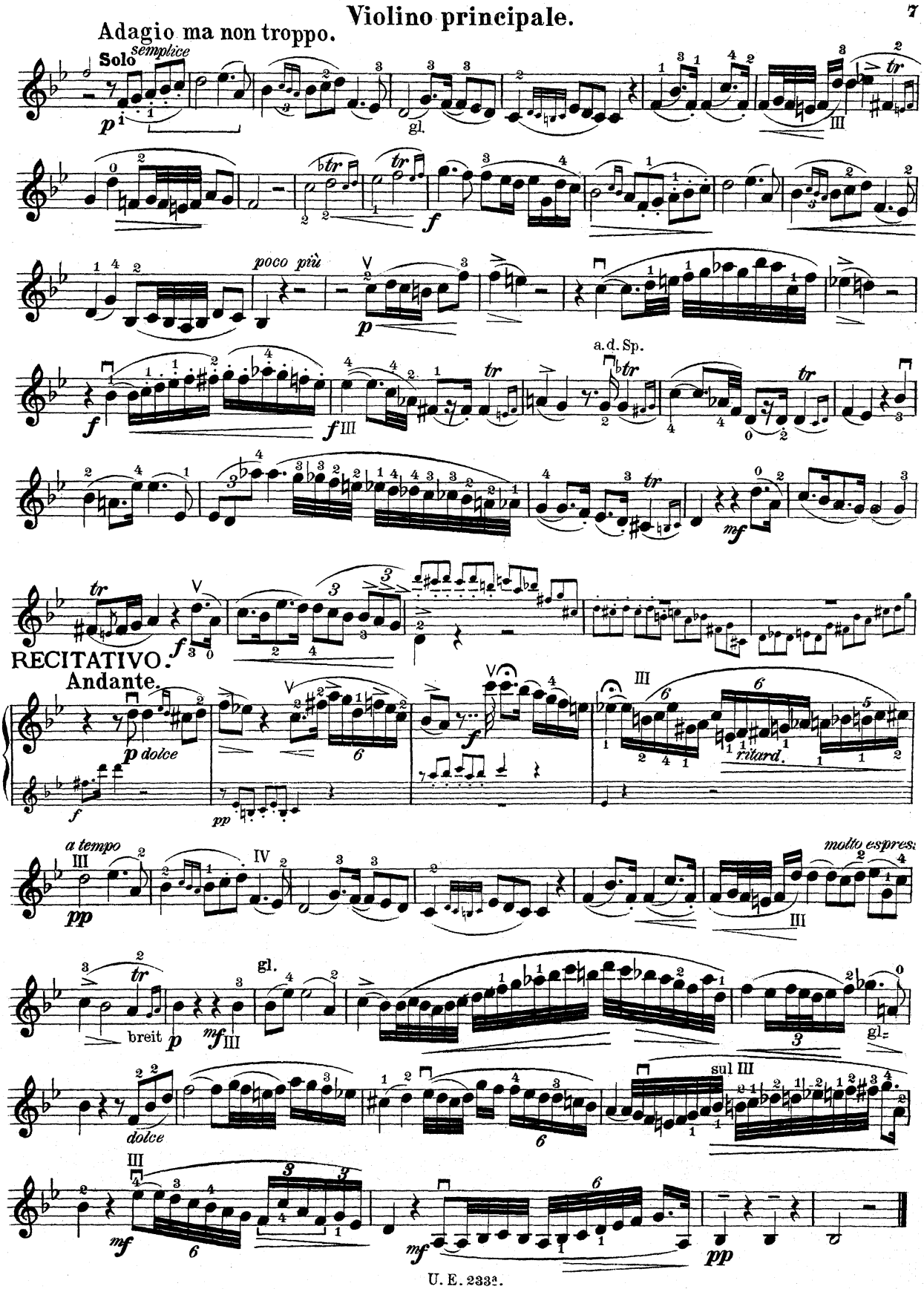
Adagio ma non troppo.
Solo
semplice
gl.
poco più
a.d. Sp.
RECITATIVO.
Andante.
dolce
ritard.
a tempo
molto espress.
breit
sul III
U. E. 2332.

Violino principale.

ALLA SPAGNOLA.

Tempo di Polacca.

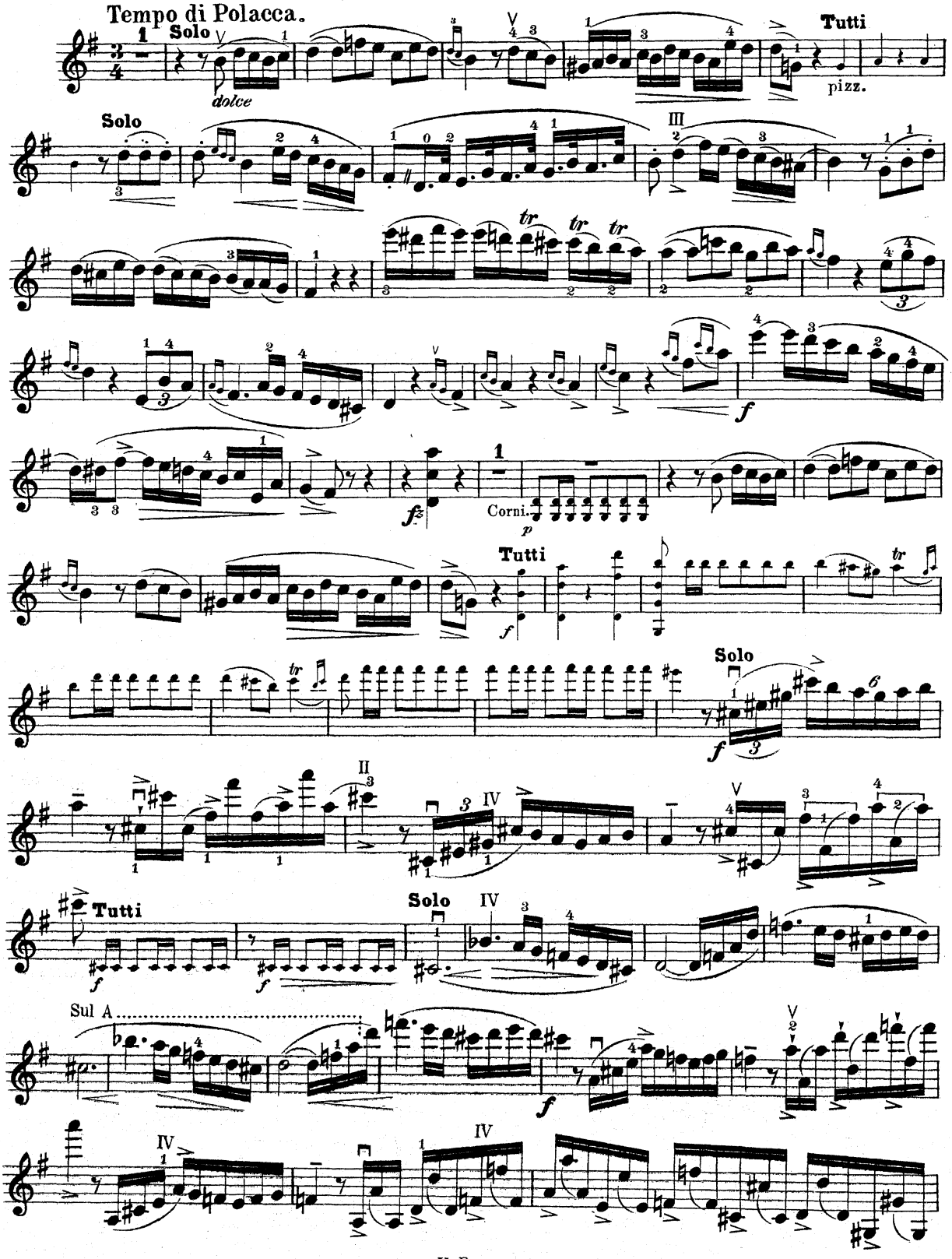

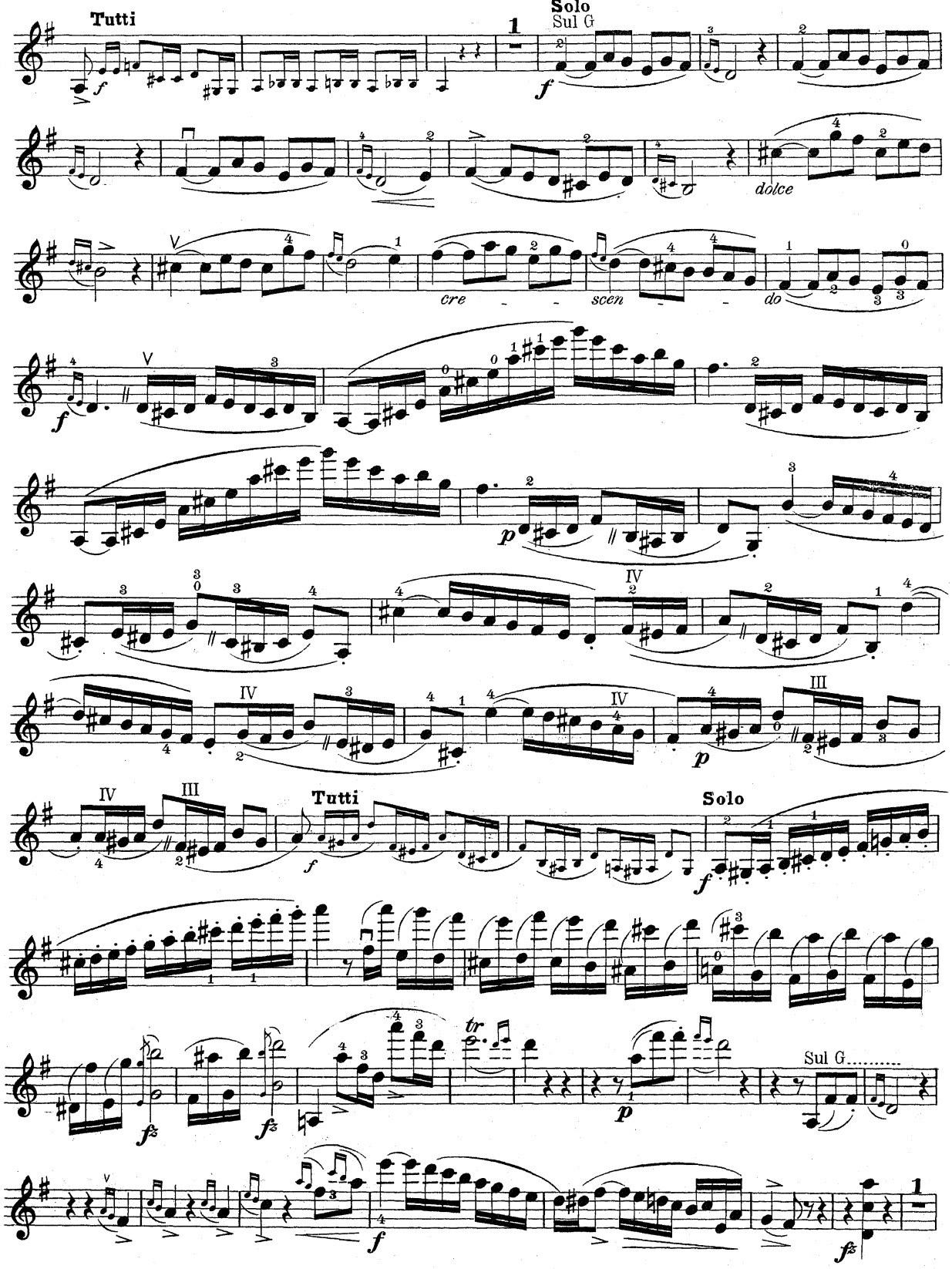
Tutti
Solo
Sul G
dolce
cre - - -
scen - - -
do
Tutti
Solo
Sul G.....

Violino principale.

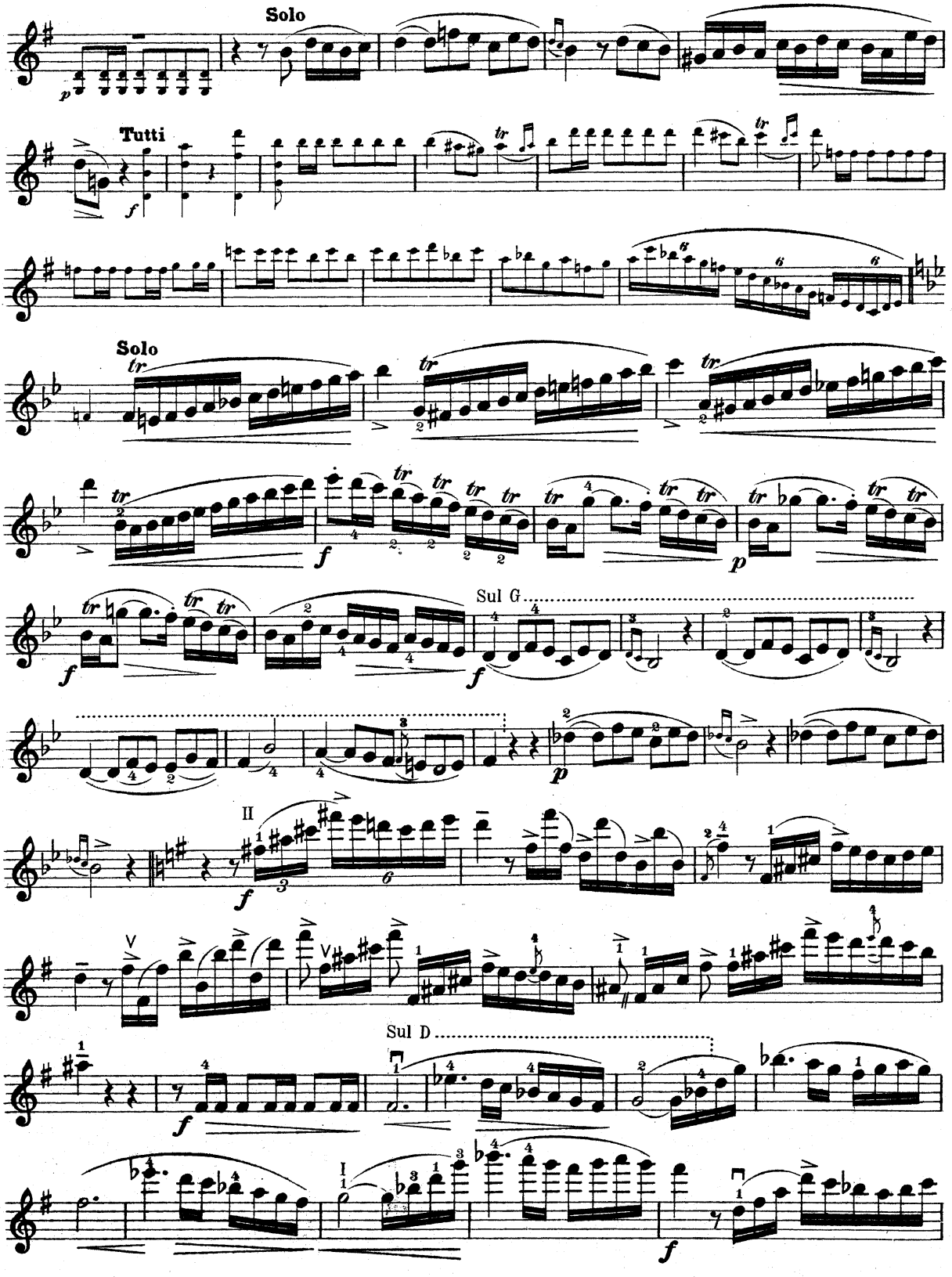

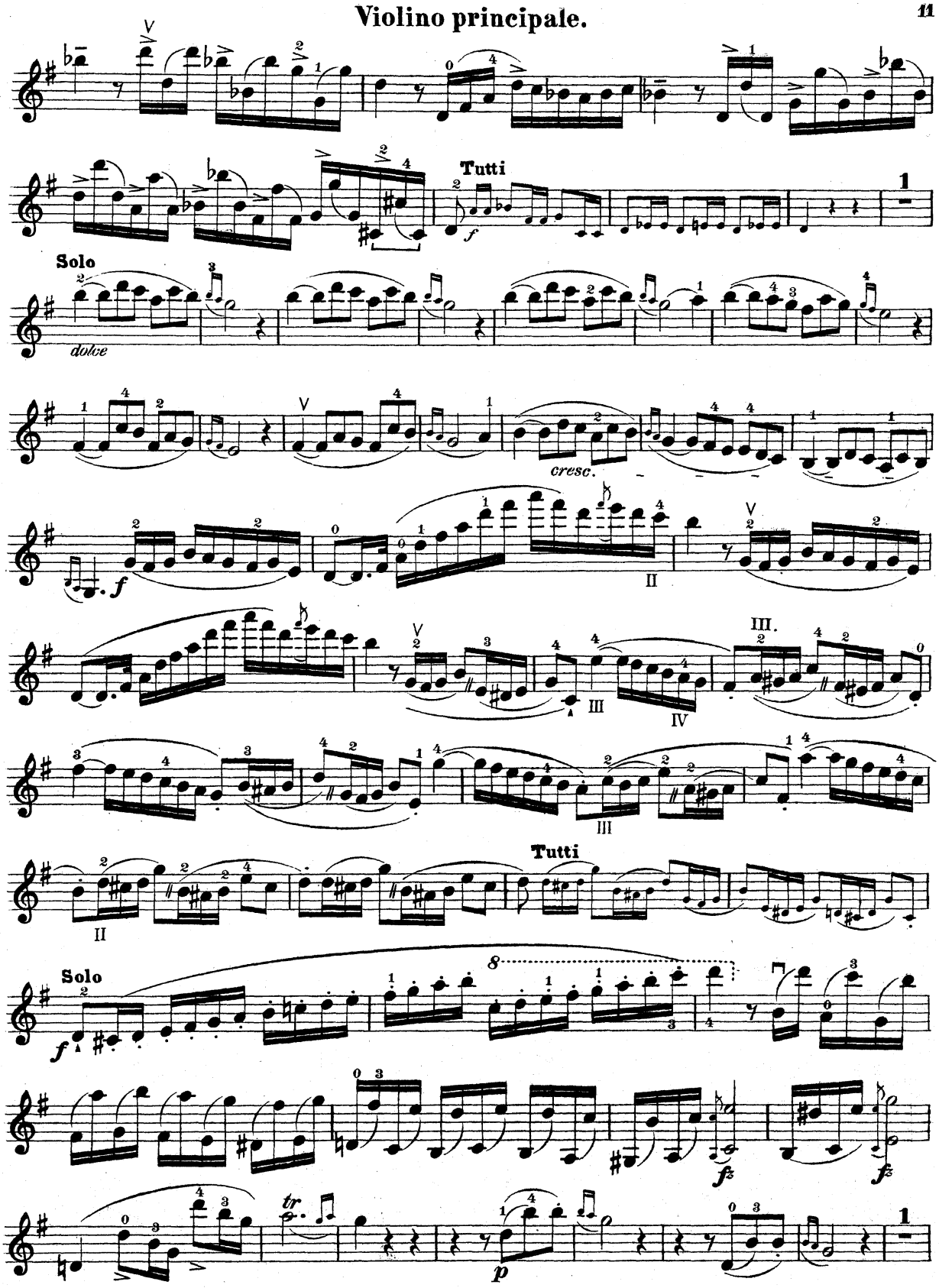
Tutti
Solo
dolce
cresc.
Tutti
Solo
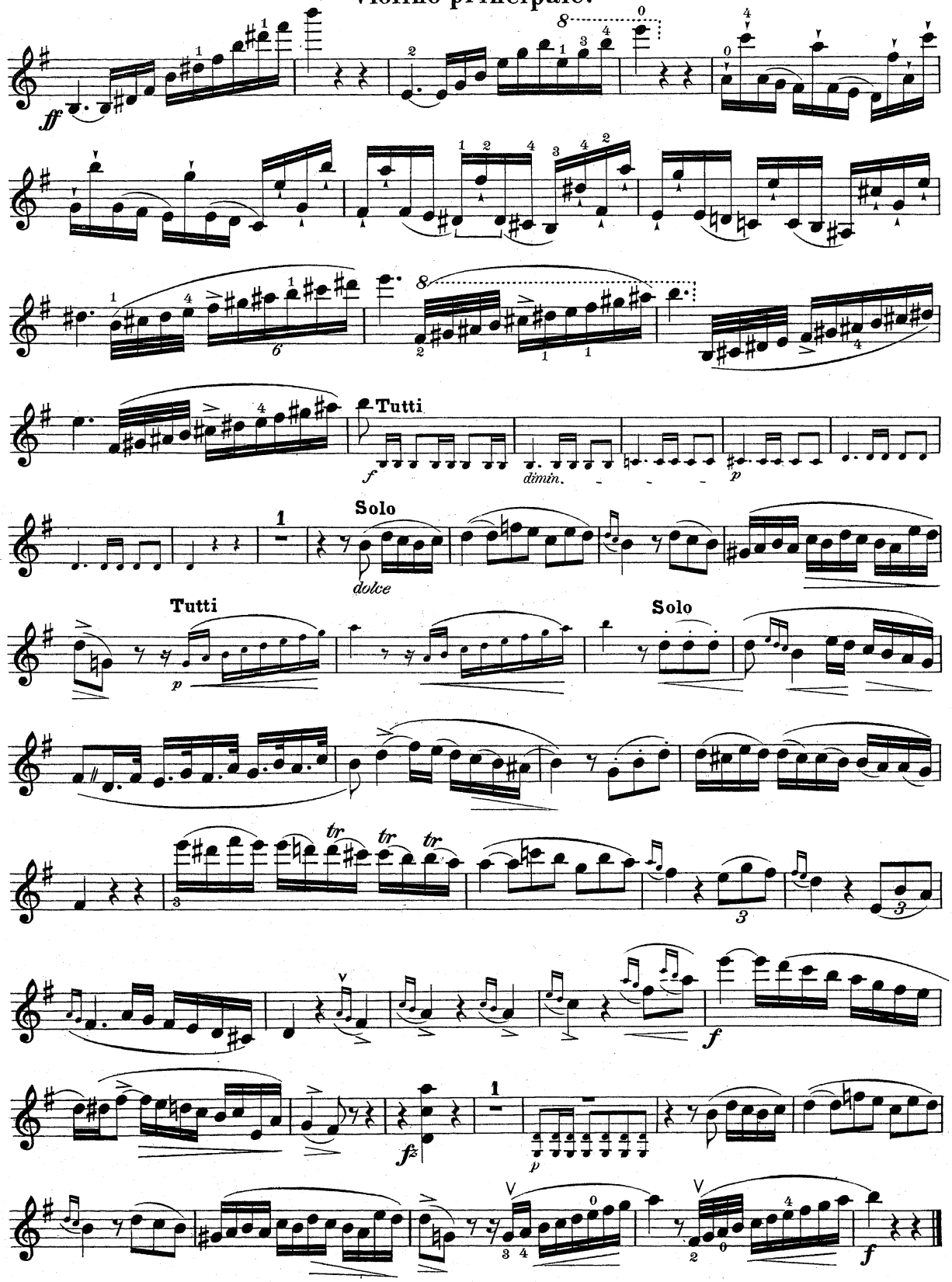
Violino principale.