Концертштюк I

g-moll (2011)

Allegro (♩= 60-100)

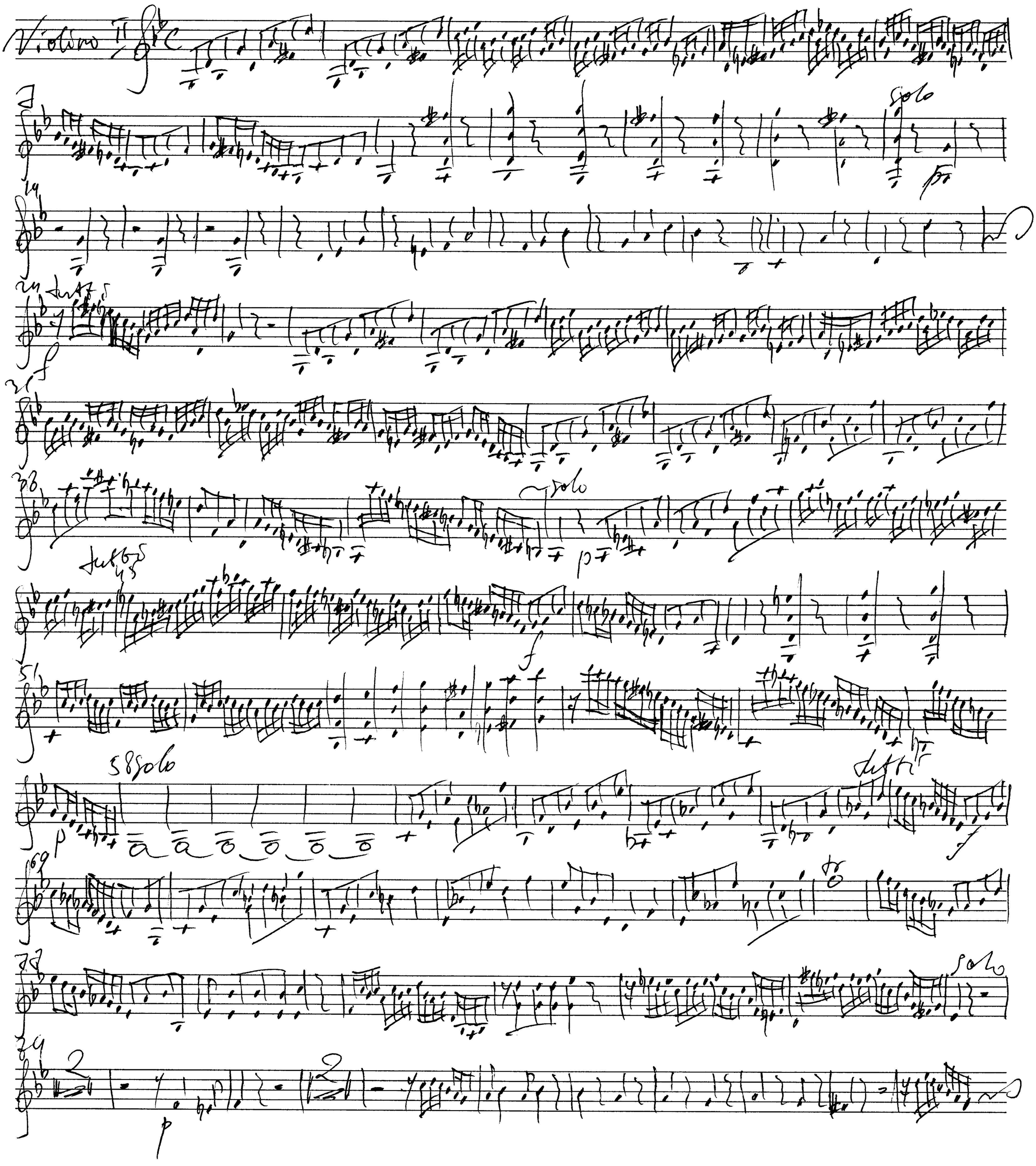

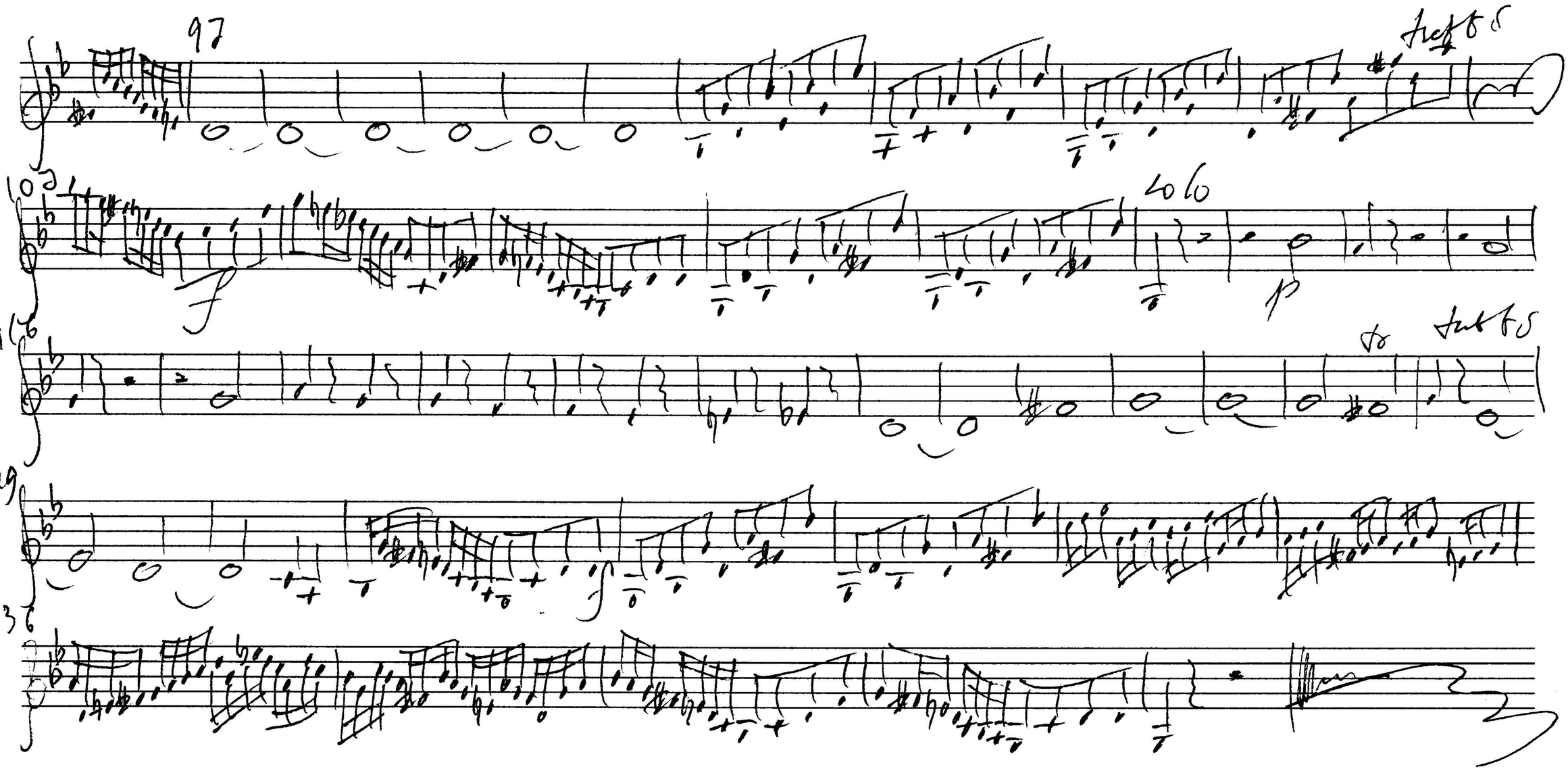
97
tutti
103
f
solo
p
109
tutti
129
f
136