

447

~~7~~ ~~4690~~
~~27~~

1

VI. Duetti Latini
Sopra La Passione di G. C.

Musica

Di Niccola Porpora

Composti per l'Imperial Corte di Vienna, 1754.

Nº 1. Crimen Adae quantum constat. S. A. p. 2.

Nº 4. In hoc vexillo crucis, due S. S. p. 19.

Nº 2. Pignate lacrymis. S. A. p. 8.

Nº 5. Tanguam agnus immolatur. S. B. p. 27.

Nº 3. Mortis causa tu fuisti. due S. S. p. 14.

Nº 6. Ab inspectore p. S. A. p. 35.

Sic iter ad astra!

Vij.

Caroll. Fr. Kieselwetter

5/4

I.

Soprano

Alto

Adagio Sos.^{to}

Crimen Adae

quantum constat quan =
 a - de quan =
 tum con = stat!
 tum con = fiat! ver-te oculos ad mon - tem
 tum con = fiat! ver-te oculos ad mon - tem i - bi

ibi vide vite fon - tem proprio san -

vide vita fon - tem proprio san -

qui - ne demer - sum

quine de - mer - sum

evi - men a - da quan -

criman a - da quantum constat quan

evi - men a - da quan -

criman a - da quantum constat quan

tum con - stat verte ocu - los ad

tum con stat verte

mon - tem verte i - bi vide vitæ fon - tem pro - prio

o - culos ad mon - tem ver - te i - bi vida vite

San - ctæ quine demer -

fon - tem proprio San - ctæ qui - ne demer -

Figured bass notation: 5 6 5 #4 6 # 5 # 7 6 #6 # 6 9

Figured bass notation: 5 b7 4 b7 5 4 3 b 4 6

Figured bass notation: 5 b 6 b6 5 7 6 b9 b6 5 9# 8 9 6 6 #6

System 1:

- Vocal 1: *Sum vi - de vitæ fontem proprio Jan - gui -*
- Vocal 2: *Sum vi - de proprio san*
- Guitar: Includes chord diagrams and fingering numbers (e.g., 6 4, 5, 6, 7, 6, 4, b3, 6, #, #, b7, 9 8).

System 2:

- Vocal 1: *ne de - mer*
- Vocal 2: *qui - ne de - mer*
- Guitar: Includes chord diagrams and fingering numbers (e.g., #, 3, 4, 5, #5, 6, 6, #, #, 4).

System 3:

- Vocal 1: *Sum.*
- Vocal 2: *Sum.*
- Guitar: Includes chord diagrams and fingering numbers (e.g., 6, 6, 5, #4, 6, 4, #, 3, 3, 3, 6, 5, 4, 6, 5, 4, 6, b7).

System 4:

- Vocal 1: *vide clavos et*
- Vocal 2: *vi - de clavos*
- Guitar: Includes chord diagrams and fingering numbers (e.g., 6, 6, 5, #4, 6, 4, #, 3, 3, 3, 6, 5, 4, 6, 5, 4, 6, b7).

System 5:

- Vocal 1: *et tor -*
- Vocal 2: *et tor -*
- Guitar: Includes chord diagrams and fingering numbers (e.g., 6, 6, 5, #4, 6, 4, #, 3, 3, 3, 6, 5, 4, 6, 5, 4, 6, b7).

System 6:

- Vocal 1: *Fine.*
- Vocal 2: *Fine.*
- Guitar: Includes chord diagrams and fingering numbers (e.g., 6, 6, 5, #4, 6, 4, #, 3, 3, 3, 6, 5, 4, 6, 5, 4, 6, b7).

tormen - ta matris penas deso - late de - so -

men 5 4 6 5 6 7 5 6 ta ma - tris penas deso - late de

4 8 4 6 4 6 b5 9 5 6 4 3 5 b6 4 6

la - ta ma - tris penas deso - late de - so - la - ta, cur non

cur non mundas homo in - gra te inter -

mundus homo ingra - te

scelus cor im - mer

inter scelus cor immen

b \flat

b \flat

Sum cor im - mer

b \flat

Da capo.

II.

te heu plo-vent si-de-ra ca-vendo lu-mi-ne et re-dem-

heu plo-vent si-de-ra ca-vendo lumine

b b b

plorient olympus plo

et re-dempto-rem o-lympus plo -

b b b

vat plo - vet

vi-ga-te

b b b

la *cygnis vi - ga - te fa -*

cies po - pu - li viga - te viga - te

heu plorent

6 5 4 6

5 4 7 #6 9 6 6 4 6

heu plorent sy - dera ca - rando lu - mine et redem - pto - rem

sy - dera ca - rando lumi - ne et re - dem - torem o - lym - pus

olympus jolo

rat jolo - rat heu et vedem -

rat jolo - rat he - u he - u

jolo - vem vedem - jolo - vem olympus jolo - rat

olym - pus jolo - vet vedem - jolo - vem jolo rat

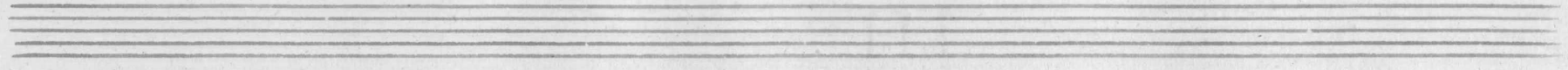

mini et mundus totus crucem a - do - ret

mini et mundus totus crucem a

crucem a - do ret a do -

do - ret crucem a do

ret a - do ret crucem a do - ret

ret eius - com a do - ret

quit se - su Jesu mors per te quit o morta
 quit se - su Jesu mors o mor - talis per te
 su se - su mors
 quit se su
 gentes omnes mortem flete
 gentes omnes mortem flete cum Mari-a

4 2 #4 6 5 7 6 4 # 5 6 6 6 #4 #3 4
 tr.
 #3 4 4 4 4 #3 #4 6 #6
 6 6 9 8 9 8

gna est ve - stra vestra sons quantum

gna est ve - stra ve - stra sons

magna est vestra ve - stra sons

quantum magna est

IV.

Larg.to

6/4 5/3

in hoc ve - xil - lo eru - cis manet sa - lu

tis sa - lutis di - es mundate Christe

mundate Christi sangui - ne sunt

sangui - ne sunt nostre sor

nostre sor

Figured bass notation: 9 4 #6 8 # 4 3, 6 4 #6 8 # 4 3, 6 5 6 6 5 #, 9 8 9 8 #7 6 #5 6 # #6 6 5

Des criminum vi-minum in-tactę ce-li victimę

Des criminum in-tactę

95 #5 6 # 6 9 5 4 # 9 3 # # tv. tv.

ce-li victimę hæc est triumphi glo-rię

#9 6 9 # # 6 #6

vi vi

4 #3

a - he est triumphi glo - ria

5 6/4 6 #6 9 5 # 6/4 # #3 6/4 #3 # p

in hoc vexil - lo cru - cif

6 6/4 #3 *Sostenuto* 6/4 #6 8 7 4 3 6/4 #6

ma - net fa - lu - tis ma - net sa - lutis (di - es

6 9 5 6/4 6 #

mun - date Christi san - - guine sunt nostre sor

date Christi san - guine sunt nostre sor

4 #3 9 8 tv. 6

des

#5 6 #5 6 6 6 #5 6 6 6 6 6

criminum cui - minum in - tacte ca - li victima ca - li

6 6 6 6 6 6 6 6 6 6

victima hec est triumphi glo

hec est triumphi glo

hec triumphi glo

Figured bass notation: 9 6 4 9 6 6 6 4 3 # 4 3

via glo - vi -

er languet tota immensitas es

er languet tota im-

languet tota immensitas affi - xa af - fi - xa in hoc pa

mensi - tas en languet tota immensitas affixe af - fi - xa in hoc pa

ti-ba-lo af-fi-xa in hoc cru-cis mys-terio in hoc

cru-cis mys-te-ri-o stat homi-nis vic-to
stat ho-minis victo

A single staff of piano accompaniment featuring figured bass notation. The notes are: $\#$, $b6$, 6 , 5 , $\#3$, 6 , $\#7$, 4 , $\#3$, $\#6$, $\#$. This indicates a specific harmonic progression for the left hand.

A single staff of piano accompaniment with the tempo marking *Adagio*. The music is in a key with two flats (B-flat and E-flat) and a common time signature (C). The lyrics *tanquam a* are written below the staff. The piano part includes a melodic line with grace notes and a bass line with chords. Figured bass notation is present: $6 \#4$, $4 \#2$, 96 , 6 .

A single staff of piano accompaniment with figured bass notation. The notes are: $b6$, $b7$, $\#$, 2 , 6 , 6 , $9 \#2$, 6 , 66 , 6 , 6 . This indicates a specific harmonic progression for the left hand.

sun Chri - stus mor - tem mor - tem hoc pro nobis susti -
sus Christus mor - tem mor - tem hoc pro
nendo vector ter - rae et ce -
nobis susti - nendo vector terre et
li et ce - li rex et
ce

The figured bass notation includes various figures such as 4, b5, 9, b6, 6, 7, 9, 6, 7#6, 9, 7, 7, 4, 3, 9, b7, 6, 6, 7, 6, #3, 6, and #0. There are also several instances of the double flat symbol (bb) on the left side of the page.

ce - li rex tanquam

a - geus immo - la

tanquam la - tro inter cohov - tem latro inter cohov - -

fuit passus Chri -
 tem fuit passus fuit pas - - -
 sus mortem pas sus Chri - stus mor
 sus pas - - - sus Chri - stus Chri - stus mor
 tem mor - tem hoc pro nobis sus - ti - nen - do vector terre
 tem mor - tem hoc pro nobis susti - nen - do vector terre vector

rector terra et caeli et celi rex
 terra et caeli et celi rex
 et celi rex
 et celi rex
 pro me - ro - re lan - guet
 Lento

lan - quet celum lan - quet ca - lum lan -
 scis - sun ca -

4 3

quet lan - quet ca - lum omnem to -

no tem - pli ve - lum omne

tum con - sum - ma

totum con - sum - ma

VI.

Soprano

Alto

Adagio

sona

bbbb

ab *i - mo* *pe* *tr.*

bbbb

ctore e - de sus - pivia sus - pivia pec - ca - tor

Figured bass notation: 2, 45, 3, 67, 6, 4

impie hanc auctor vi - ta hanc auctor
pec - ca - tor impie hanc auctor vi - ta

Figured bass notation: 6, 7, 6, 6, 6, 5, 6, 6, 6

vi - ta est mortem pas - hanc auctor vi - ta est mortem pas

Figured bass notation: 6, 6, 6, 6, 7

spivia su - spivia su - spivia pec -
 e - de sus - pivia
 cator impi - e pec - ca - tor hanc auctor vi - te
 pec - ca - tor im - pie hanc auctor
 est mortem pas - sus pas -
 vi - te est mortem pas -

tr. sus crucis pro
 sus
 te pro - te pas - sus pecu - cis pas -
 sus pro te
 Sona

Lyrics: *nunc iuxta crucem de-ponere sce-lera*

Chord symbols: 6, 7 6, 4, b7

Fingering: 6, 7, 6, 4, b7

Trills: *tr.*

cum Christo et virgine *nunc quisque*

cum Christo et virgine "

Sen

nunc quisque *Sen*

tia *pe - nas in se pe - nas* *sentiat*

tia *pe - nas in se pe - nas*

6 9 6 6 7 6 6 6 6 6 7

