

Sonata Violino Solo.

G. Muffat

Praga July

1677.

Sonata Violino Solo.

Adagio

7 6 9 8 5 6 7 #6 6

5

7 6 b7 6 7 #4 6 7 5

9

6 5 4 # 7 6

11

9 7 8 6 # b #4 6 #4 6 b5

14

7 6 5 7 #3 4 #

17

7 #6 9 8 5 6 7 #6 # b

21

7 6 # 7 #6

24

7 6 9 8 5 6 7 #6

27

#

29

b 5 7 6 7 5 6 5

32

4 # 7 6 7 5 6 5 4 # *piano*

35 *Allegro*

2

b

38

40

4

42

7 6 5 6 7 #5

45

6 7 5 b

47

7 5 4 # # b

49

4 2 #6 #6 2 #6 #6 #

52

6 7 5 6 7 5 7 #6

55

2 6

57

4 2 #6 5 5 5

60

6 6 5 6 #6 6 5 4 #

63

65

68

71

74

77

80

83

87

90

93

96

Adagio

136

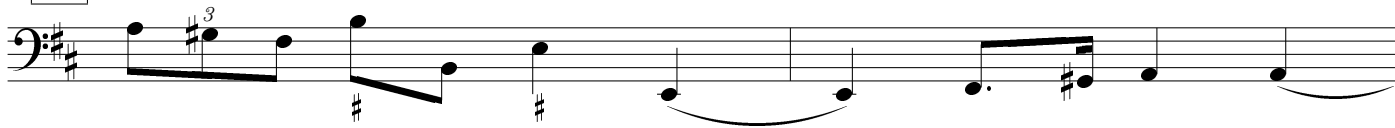

138

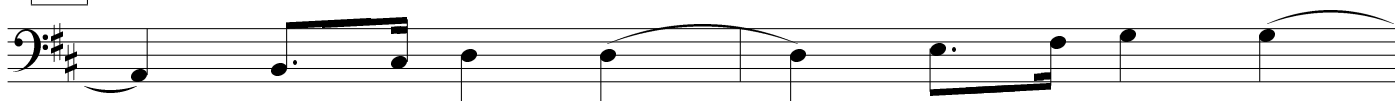

140

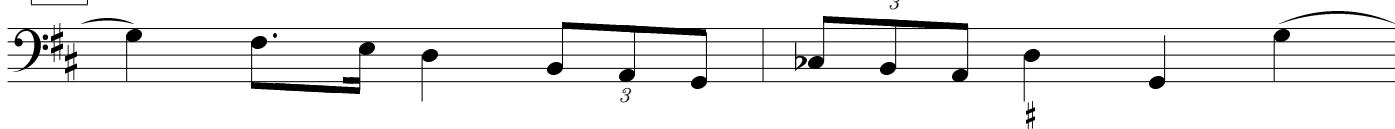

142

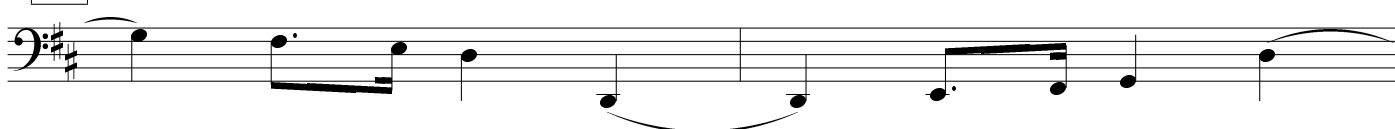

144

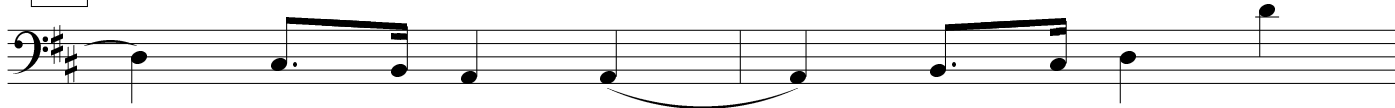

146

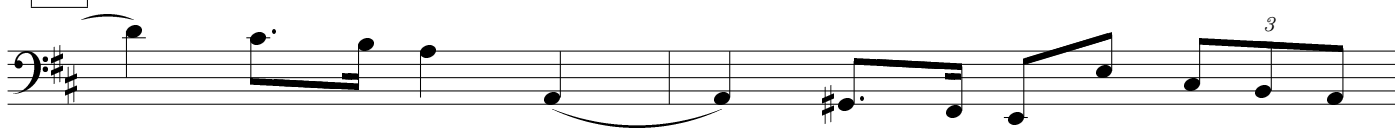

148

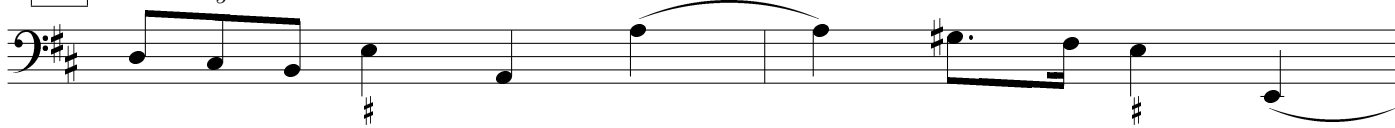

150

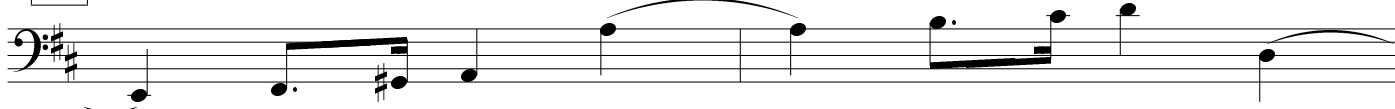

152

154

156

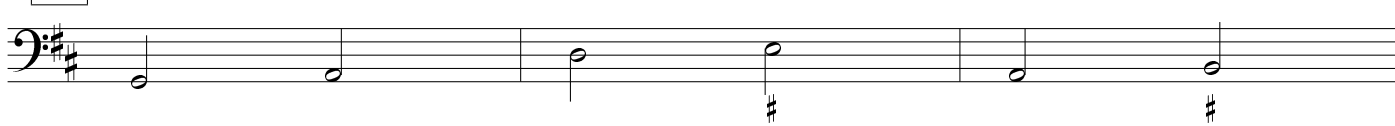

159

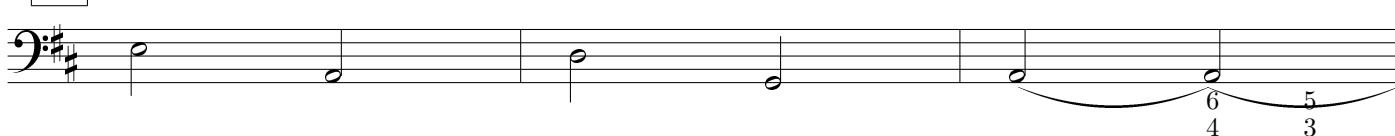

162

166

170

173

175

178

181

183

186

188

190

193

G. Muffat
Praga July 1677