

CONCERTO

Pour le Violon Alto,

Dédié

Aux Amateurs

PAR

M^R WOLFFENMAR

Amateur.

Accord du Violon

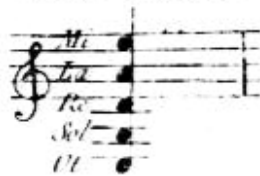

A PARIS

Chez { *M. De Roullède, rue St Honoré, entre celle des Poulies et l'Oratoire,*
au Duc de Felois N. A. M. D. C. C. L. X. V.

L'Auteur Aux Amateurs Messieurs

Le nouvel instrument que j'ai l'honneur de vous offrir sous le nom de Violon-Alto, n'est autre chose qu'un Violon ordinaire monté des Cinq Cordes, Mi, La, Re, Sol, Ut, placées à distances Égales sur le Chevalet et accordées par quintes.

Toutte la Musique de Violon, D'Alto et de Violoncelle peut aisément s'exécuter sur ce quincorde qui deviendra peut être utile aux Maîtres de Musique et aux Compositeurs qui voudront étendre leur modulations dans les tons Graves.

Le désir de vous voir adopter cet Instrument m'engageroit à vous le faire entendre si j'avois assez de talent pour réussir à vous plaire, mais cet avantage est réservé aux Virtuoses et loin d'avoir la prétention d'entrer en lice avec eux, je ne cherche qu'à mériter leur approbation indulgente. J'aurai aussi la plus grande Obligation aux Professeurs qui voudront bien me Communiquer par leurs Observations et m'aider de leur Conseils. enfin, Messieurs, je serai au comble de mes vœux si vous accueillez favorablement ce fruit de mes recherches et si le Violon Alto contribue quelque fois à varier vos plaisirs.

J'ai l'honneur d'être avec Respect

Messieurs

Votre très Humble
et très Obeissant Serviteur
Woldemar
Amateur

Violino Principale

Violino Principale

4 *Rondo Allegretto* *Violino Principale*

Sons harmoniques ad libitum *tutti*

loco *tr*

tr

ff

3

ff molto tutti Solo

Solo *ff tutti*

tr *tr* *tr* *tr*

8

tr *tr* *tr*

Solo *tr*

tutti F *Sons harmoniques* *F tutti*

loco *tr* *loco* *solo*

Sons harmoniques *loco* *F tutti*

3 *ff tutti* *Solo*

ff tutti *Solo*

I *Mincor* *I*

I *I*

Violino Principale

3 Solo tr

Sous harmoniques

lutti F

Majeur

tr

3 Fmo

Solo lutti

Solo

tr

lutti F

Solo

tr

8 Solo Solo Sous harmoniques

tr lotti F

3 Solo lutti

CONCERTO

Pour le Violon Alto,

Dédié

Aux Amateurs

PAR

M.^R WOLDEMAR

Amateur.

Accord du Violon

A PARIS

Chez { *M. De Roulede, rue S^t Honoré, entre celle des Poulies et l'Oratoire,
au Duc de Valois.*

Violino Primo

CONCERTO

15 *FF^{mo} tutti* 7 *P Solo*
Allegro Moderato

Cresc. tutti *FF^{mo}*

Solo P *pp^{mo} tutti* *FF^{mo}*

FF^{mo} *tr* *Solo P*

F tutti *p Solo*

2

4 *2*

1 *tutti* *FF^{mo}*

5 *F* *FF^{mo}* *Solo p* *Solo P*

tutti F *F tutti*

2 *F tutti* *p Solo*

Cresc. *p* *p* *smorz* *p*

Violino Primo

ppmo

Adagio

Solo sempre pmo

Fermo

Eleventh staff of music with notes and dynamics *tutti P* and *rit: P*. Includes triplets.

Twelfth staff of music with notes and dynamics *tutti P* and *rit: P*. Includes triplets.

Thirteenth staff of music with notes and dynamics *F tutti*, *tutti P*, *rit: P*, and *ppmo*. Includes fingerings 1 and 6.

Rondo Allegretto *Violino Primo*

Solo *ppmo* *tutti*

3 *5* *FFmo* *F tutti* *Solo P*

F tutti *pp Solo*

1 *tutti F* *Solo p* *3*

5 *FF tutti* *Minor 4 9* *FFmo tutti* *Major*

F tutti *FFmo tutti*

ppmo Solo *5* *F tutti* *F tutti* *P Solo*

1 *2*

tutti *p Solo* *5*

3 *ppmo Solo* *3*

tutti *FFmo tutti* *5* *FFmo*

FFmo tutti

CONCERTO

Pour le Violon Alto,

Dédié

Aux Amateurs

PAR

M.^R WOLDEMAR

Amateur.

Accord du Violon

A PARIS

Chez { *M. De Roullède, rue S^t Honoré, entre celle des Poulies et l'Oratoire,
au Duc de Valois.*

Enut *Violino Secondo*
FFmo 15 *FFmo tutti*

CONCERTO

All^o *Moderato* 6

Solo *ppp forte* *Cresc: tutti* *FFmo*

pp Solo

I *ppmo* *FFmo tutti* *I* *Solo*

I *p* *F tutti* *Solo P*

2

4 *2*

I *F tutti* *6* *FFmo*

I *Solo P* *F tutti* *Solo P*

F tutti *2* *F tutti* *p Solo*

5 *ffmo* *ffmo*

Violino Secondo

ppmo

ffmolutti

Solo p

3

Eleventh staff of music, treble clef, featuring a melodic line with a *p* dynamic.

Twelfth staff of music, treble clef, featuring a melodic line with a *p* dynamic.

Thirteenth staff of music, treble clef, featuring a melodic line with a *p* dynamic, a *rit'* marking, and a *ppmo* dynamic.

Rondo Allegretto

Violino Secondo

F tutti

ppmo Solo

*FF*mo

3 *FF*mo

5 *tutti*

Solo P

*FF*mo

ppmo Solo

F tutti

*FF*mo

3 *FF*mo

5

49 *Majeur*

tutti

3 *Mineur*

*FF*mo *tutti*

ppmo Solo

*FF*mo *tutti*

5 *F*

P Solo

1

2

tutti

P Solo

5

3

ppmo Solo

*FF*mo

3

5

*FF*mo

3

CONCERTO

Pour le Violon Alto,

Dedie

Aux Amateurs

PAR

M.^R WOLDEMAR

Amateur.

Accord du Violon

A PARIS

Chez { *M. De Roullede, rue S^t Honoré, entre celle des Poulies et l'Oratoire,
au Duc de Valois.*

CONCERTO

Allo Viola

Allegro Moderato

Adagio

Rondo Allegretto

Alto Viola

arco
F tutti
Solo P
pizz.

arco F tutti
Solo P
F tutti
Solo P
pizz.

I
arco F tutti
P Solo
pizz.

F tutti
P Solo
F tutti
Solo
pizz.

I
arco FF^{mo} tutti
Allegro Tacet

Allegro
arco F tutti
Solo P
pizz.

arco
F tutti
Solo P
pizz.

I
FF^{mo} tutti
arco
P Solo

21
Solo P
pizz.

tutti F
Solo P
F tutti
Solo
arco
pizz.

I
P
FF^{mo} tutti

CONCERTO

Pour le Violon Alto,

Dédié

Aux Amateurs

PAR

M.^R WOLDEMAR

Amateur.

Accord du Violon

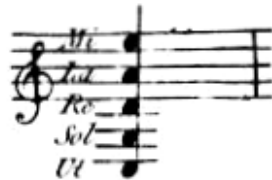

A PARIS

Chez { *M. De Roulléde, rue S^t Honoré, entre celle des Poulies et l'Oratoire,
au Duc de Valois.*

2

All^o Moderato *Basso*

Violoncello Solo

CONCERTO

ff Solo pizzicato

fagotto Solo

fagotto 2^o

Basso tutti ff

fagotto Solo

Violoncello Solo

Solo pizz.

tutti

arco

basso ff

ffmo

fagotto Solo

Violoncel.

Solo

ff tutti

p

basso

ffmo

ffmo tutti

p Solo

arco

pizz.

basso ffmo tutti

fagotto 1^o Solo

p

fagotto 2^o Solo

basso ffmo tutti

f tutti

Basso

FFmo tutti

F tutti *P Solo* *Sempre piano*

ppmo *FFmo tutti* *fagotti soli*

FFmo tutti *Solo P*
basso

FFmo tutti

Adagio
P tutti rinf: *p* *Solo P*

3 *p* *3* *rinf* *p*

tutti rinf *ppmo*

Rondo Allegretto

Basso

CONCERTO

Pour le Violon Alto,

Dedie

Aux Amateurs

PAR

M.^R WOLDEMAR

Amateur.

Accord du Violon

A PARIS

Chez { *M. De Roullede, rue S^t Honoré, entre celle des Poulies et l'Oratoire,
au Duc de Valois.*

CONCERTO

Oboe Primo

Allegro Moderato *Cresc* *F* *FFmo*

Oboi Soli

Flutti *F* *FFmo* *Flutti*

Oboi Soli *rinf:* *tr*

rinf: *FFmo tutti* *Oboi Soli* *F tutti*

F tutti *F tutti* *F tutti* *Solo Sempre P.^o*

tutti P *P* *ppmo* *tr* *FFmo tutti*

10 *FFmo tutti* *21* *tr* *tr* *8* *F tutti* *FFmo*

Adagio *Flutes tutti rinf:* *P* *Flauti Soli*

33 *F tutti* *P* *rinf:* *P* *ppmo*

Rondo Allegretto *7* *Solo tutti F*

F tutti *Oboi Soli* *tr* *F tutti* *Oboi Soli*

Oboe Primo

CONCERTO

Pour le Violon Alto,

Dédié

Aux Amateurs

PAR

M.^R WOLDEMAR

Amateur.

Accord du Violon

A PARIS

Chez { *M. De Roulléde, rue S^t Honoré, entre celle des Poulies et l'Oratoire,
au Duc de Valois.*

CONCERTO

Oboe Secondo

Allegro Moderato

13 11 16

Enut *FFmo tutti* *F tutti* *FFmo*

FFmo tutti *FFmo* *F tutti*

6 *Oboi Soli* 27 *rit:*

rit: *F tutti* *F tutti* *tr* *tutti* *F*

F tutti *F tutti* *Solo Sempre P^o*

tutti

p *p* *ppmo* *F tutti* *F tutti*

21 *Oboi Soli* 8 *tr* *mo*

Adagio *flutes tutti F rit: P* *flauti Soli*

Rondo Allegretto *F tutti* *F tutti rit: P* *ppmo*

Solo *F tutti*

Soli *F tutti* *Soli*

I 16 *F* *F tutti*

Oboe Secondo

23

3

F tutti *Soli* *F* tutti

Soli *F* tutti

Mineur
Oboi Soli

tr *p* *Majeur*
F tutti *Soli*

8
F tutti *Soli*

1 *tutti F* *F* 9

p Solo *F* tutti

24
F tutti *Soli* *F* tutti *Soli*

1
FF *mo* tutti

CONCERTO

Enut **FF^{mo}** **15** *F tutti* *Corni Soli*
Allegro Moderato

tr **FF^{mo}** *tutti*

I *tr* **FF^{mo}** **6** *F tutti*

43 *tutti* **F** *en Sol* *Corni Soli*

2 *tr* **F tutti** **65**

en ut **F tutti** *Corni Soli*

6 **F tutti** **29** **3** *tr* **F** **FF^{mo}**

En Fa **1** **44** **1** *tutti* **F** **p** **pp^{mo}**

Adagio rit *en ut* **7** **Rondo All^o** **tutti** **F** **FF^{mo}**

3 **5** **16** **FF^{mo}** **F tutti** **FF^{mo}** *Solo*

13 **7** **3** **F tutti**

5 **49** **F tutti** **F tutti** **F tutti**

11 **5** **49** **F tutti** **F tutti** **F tutti**

3 **5** **F tutti** **FF^{mo} tutti**

Corno Secondo

CONCERTO

En act

15

Corni Soli

