

*Colonna*

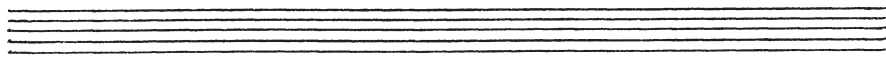

*Come Croisiera*

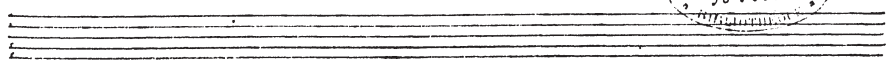
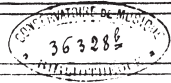
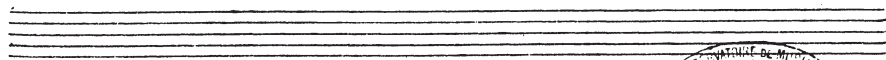

*Rés. 1681 (III)*

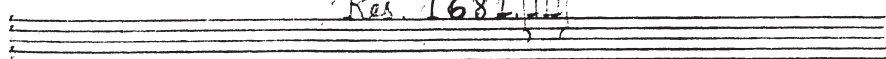

o coeli denota fero-ni-

-tate ridentes in tanta solemni-tate

admiramini admiramini Et obtem-pera-cite

Et obtempera-cite ho-die vni-versi

terrarum tactus sacratissimum... Mariae virginis  
festivi- ta- tom celebrant- diser- tissimi ora-  
-tores exor- -nent vos angelicæ, tubæ,  
musicis, fan- -te fa- ue-

2

te fa- uete, Angeli currite.

angeli currite currite, currite plaudite cherubim

*di-cite, seraphim virginis glo-rias plaudite*

*cherubim - dicite seraphim virginis glo-ri-as.*

*Dicite seraphim virginis virginis glorias.*

*virginis glo-rias.*

4

*symphonic*

Handwritten musical score for a piece titled "Ecc ancilla trinitatis". The score consists of four systems, each with a vocal line and a piano accompaniment line. The lyrics are written in Latin and are spread across the systems. The music is in a minor key and common time. The piano accompaniment features various chords and textures, including some complex figures in the right hand.

*Ecc ancilla trinitatis ecce sanc-*  
*ti ecce sancti spiri-*  
*-tus ecce nati summi patris ecce*  
*nata summi patris ecce spon-* *sa coeli*

-tus Ecce sponsa coelitus Ecce nata summi patris

Ecce spon - sa Ecce

Sponsa coelitus Ecce sponsa Ecce sponsa coelitus Ecce

nata summi patris Ecce sponsa Ecce sponsa coelitus.

Two empty musical staves, one above the other, with five lines each.

Two empty musical staves, one above the other, with five lines each.

ad delicias ad horum accedant pice mentes ubi salubris

ades oppreciosa - olina

palma ca - des.

*Timpana resonent timpana resonent*

*resonent resonent pectora concinant fistulae de dicent*

qualiter gaudeant pectora concinant fistolae,

dedicent qualiter gaudeant fistolae, dedicent

qualiter qualiter gaudeant qualiter

glo - rias

*Hoc ergo corde condite*      *hoc ergo corde*

*condite nam matris alma dignitas te voce locuta pangites qm*

fi - li - orum bonitas nam matris alma dignitas Et

voce laeta pangite est fili-orum fili-orum boni

-tas a voce tam pangeat Est fili-orum bonitas,

Est fili-orum bonitas.

*fons vobis fit haec gratiae, fons vobis fit haec gratiae sic*

*porta cunctis coelitus nunc semper pura facies sic dabit*

LL

cor anhelitus nunc porta cunctis coelitus nunc semper pura

facies sic da - - - bit cor anhelitus nunc

*semper pura facie sic da-bit anhelitus sic da-*

*-bit anhelitus.*

12

alleluya alleluia alle-lu-

13

alleluia

alleluia

al- - - - - luya

alle-luya alle-luya allelu

This is a handwritten musical score for a piece titled "alleluia alle-luya alle-luya". The score is written on two systems of three staves each. The top staff of each system contains the vocal line with lyrics. The middle staff contains a melodic accompaniment, and the bottom staff contains a bass line with figured bass notation. The music is in a key with one sharp (F#) and a 3/4 time signature. The first system features a vocal line starting with "al-" followed by a long rest and then "luya". The second system features a vocal line with "alle-luya alle-luya allelu". The accompaniment consists of eighth and sixteenth notes, often beamed together. The bass line includes figures such as 6, 6H3, H3, H6, 4H3, H3, and 6/4.

14

ya alle-luya

6 4#3 4#3

Ad gaudia gentes ad gau-

gaudia gentes ad gau-

**System 1:**  
Vocal line: - dia - gentes ad gau -  

**System 2:**  
Vocal line: - dia - gen - tes ad jubi - la a man - tes ad -  

16

*palmas pugnantes ad risum da-ten-tes ad palmas pu-*

*gnantes ad palmas pugnantes ad ri- - - - sum 00 -*

- les.

17

*Composcite luctus* *Composcite luctus ar-*

*-cte. do- lores venite ad amores o animae arden- tes ve-*

-nile ad amores venite ad amores o a - - - - - nime ar -

-den - tes o a - - - - nime arden - tes ad gaudia

**System 1:**  
Vocal line: *gentes ad gau - dia gen -*  
Piano line: Accompaniment with various chords and melodic lines, including some accidentals and dynamics.

**System 2:**  
Vocal line: *-tes ad gau - dia gen -*  
Piano line: Continuation of the accompaniment from the first system.

-105-

19

*Intri- emini- fideles anime, admiramini-*

*admiramini- quanta fecit dominus quanta fecit dominus*

*di- li- gentibus se quanta fecit dominus di- li-*

*-gentibus se*

Figured bass notation in the first system:  
6 6 #3 6 6 6 6 6  
3 3

Figured bass notation in the second system:  
6 #3 6 6 6

-norem Spectabili re det fides honorem Spec-

-tabili re spec-tabili re fit amor in-

spe fit a - mor sit amor in te sit

a - mor sit amor in spe fit amor in spe

21

*fit candida spes sit can*

*- dida spes sincerus fit amor fidelis fit*

-ardor mi numen pro te fincerus sit ardor mi

-numen pro te mi numen pro te fit amor in-

22

spe fit a - - - mor sit amor in spe. Sit

a - - - mor sit amor in spe fit amor in spe

*symphonies*

23

5 6 A3 4 A3

*Eripuit nos de inimicis nostris dominus deus*

*noſter miſit jacittas ſuas Et diſſipa*

*uit*

*os Et diſſipa - nit e - os multipli*

24

- ca - nit fulgura... et conturba - vit eos.

Ergo locustas dantes dantes

*Voces* Ergo locustas dantes dantes

Voces date can-tus da-te, melos  
omnis vox prona ad coelos prompta modos congauden -  
omnis vox prona ad coelos prompta  
modos congauden

25

*tes promptu modo congauden — tes ad gaudia gentes*

*ad gaudia gentes ad gau —*

A circular stamp is located in the bottom right corner of the second system, containing the text: "BIBLIOTHÈQUE N° DE MUSIQUE" and "MUSÉE DE LA VILLE DE PARIS".

dia gen

tes ao gau

Ad gaudia... gentes,

Ad gaudia... gentes ad gau -

27

- dia... gen-tes ad gau-

- dia... gen-tes ad jubi-la a

- manes ad palmas pugnantes ad risum - do len - tes ad -

palmas pugnantes ad palmas pugnantes ad ri -

- sum do len - - tes ad ri - - sum do len - -

tes ad gaudia - gentes ad gaudia

29  
- dia gen - tes.

30

3  
6  
H3  
6  
H3  
6  
7  
6  
7  
6

*O fidera o coeli o coeli o fidera o*

5  
H3  
6  
H3  
6  
6

Coeli o coeli - o montes o montes o -

rupes o -

This is a handwritten musical score for a vocal piece. It consists of six staves. The first two staves contain the vocal line with the lyrics "Coeli o coeli - o montes o montes o -". The third staff is a piano accompaniment with various fingering and articulation markings such as "H3", "6", "H3", "H3", "6", "3", "4", and "H3". The fourth staff contains the lyrics "rupes o -". The fifth and sixth staves are piano accompaniment with markings like "6", "H3", "6", "H3", "6", "4", "H6", "6", and "6". The music is written in a single system with a treble clef and a key signature of one sharp (F#).

o montes o mon-tes o

ru - - - - - pes o flumi

3L

5 6 7 8 9 4 5

na - o flumina - o maria - o flumina o -

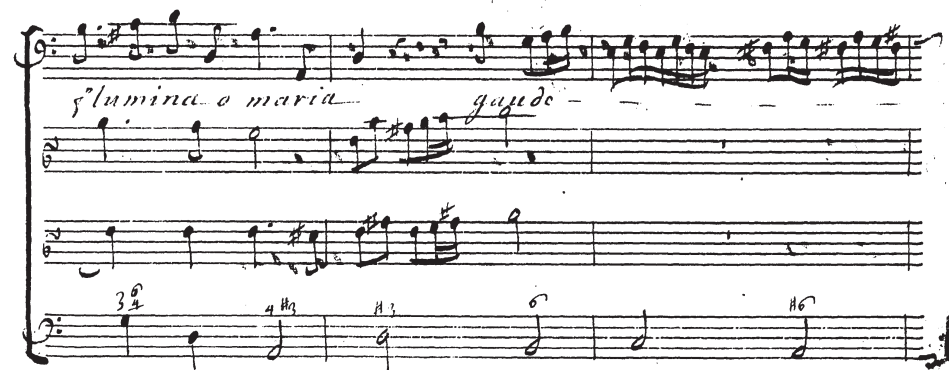

flumina o maria - gaude -

34

loca - - - - - mini Laetamini feg-

-tantes Laetamini septantes In hac die terra. in hac die

terra Coe - lum. coe - lum. totus orbis

ju - bilat. Coe - lum. coe - lum. totus orbis ju - bi...

Let totus orbis totus orbis ju-bilet jubilet jubi-

let totus or-bis jubilet

*Bașe Continuu*

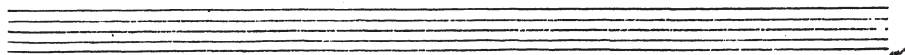

Three empty musical staves at the bottom of the page, consisting of three sets of five-line staves.

*30*

*n* *beatissimi* *est* *hodie* *so-*

*lemnitas* *in* *qua* *gloriosa* *merita* *co-* *la-*

*brantur* *hodie* *post* *terrena* *certamina* *postmundi*

*graves* *in* *coelum* *ascen-* *dic*

o dies alba semper signanda lapillo

summae felici - tatis ofummae feli - citatis re

- vel frui - tio

37

Quid ergo expectatis quid ergo expectatis mor-

-ta - les mortu - les mortales fideles ac-

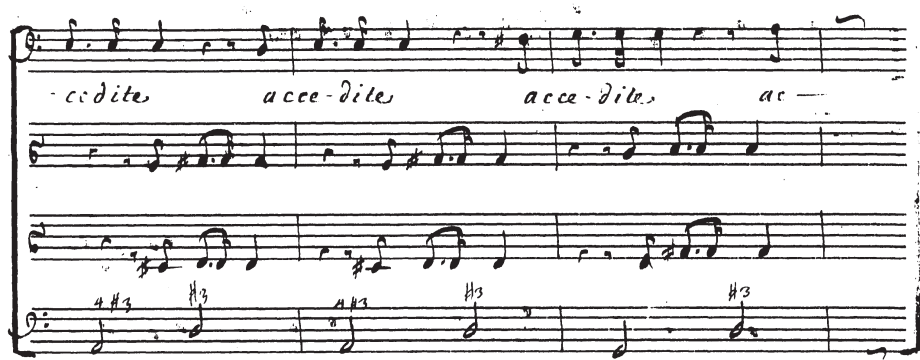

38

*Da-te da-te vo-ces da-te can-tus vna me-cum di-cite*

*da-te vo-ces da-te can-tus da-te vo-ces da-te can-tus*

date voces date cātus vna mecum dicite vna mecum

vna me - - cum dici - te

Handwritten musical score for a piece, likely a Mass, featuring vocal lines and piano accompaniment. The score is divided into two systems.

The first system includes a vocal line starting with "ve-" and a piano accompaniment. The piano part features various chords and figures, including triads and sixths.

The second system includes a vocal line starting with "ni ve-ni." and a piano accompaniment. The piano part continues with similar harmonic structures.

Chord markings in the piano part include:  $\text{H}^3$ ,  $\text{H}^3$ ,  $\text{H}^3$ ,  $\text{H}^6$ ,  $\text{H}^3$ ,  $\text{H}^3$ ,  $\text{H}^3$ ,  $\text{H}^3$ ,  $\text{H}^6$ ,  $\text{H}^3$ .

Measure numbers 39 and 40 are indicated at the end of the first and second systems, respectively.

ni Veni Veni...

Veni vir sanctissime, veni veni Veni nos illumina Et dis

90

perde tuo lumine in fernalis inferna -

- lis regni ta - nebra veni veni -

Veni. nos illumina. et disperde tuo lumine infer

nalis inferna - lis regni te - nebras.

fre - - - - - mat mare, fre - - - - -

- - - - - mat mare, nos canendo plaudamus

*Et suavis concinia*

*mus de cantemus*

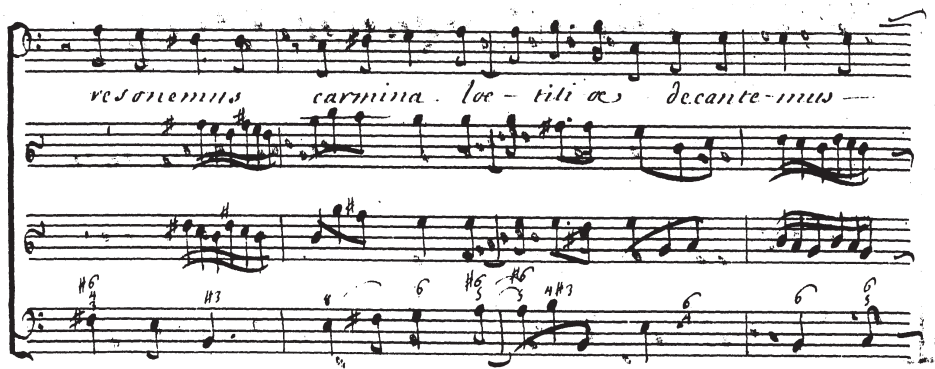

resonemus carmina. locuti os decantemus

reso-nemus Carmina

loc-ti-ti-ae decantemus resonemus carmina

loc-ti-ti-ae, carmina-loc-ti-ti-ae,

Figured bass notation: 5 4 #3 #3 3 6 #3 7 #3 5

Figured bass notation: 6 4 #3 3 6 3 #3 7 #3 5

*ll- - - - - luyya*

*Decantemus resonemus carmina laetitia*

44

*al - leluya decantemus*

*reso - nemus carmina locuti - oe,*

Decantemus decantemus reso-nemus carmina

locutios, al-

45

lelu-ya de cantemus resonemus

al- lelu-ya

*carmina laetitiae*

*al-... letu-ya*

*de contemptis* *reso-nemus*

*car-mi-na lac-ti-ti-ae*

The score includes various musical notations such as notes, rests, slurs, and fingerings. The piano part features complex rhythmic patterns and chordal textures. The bass line provides harmonic support with specific chordal figures.

al - - - - - letuya de cantemus

resonemus carmina locuti -

48

carmina loctiti-ae, al-

leluja decantemus resonemus

*Carmina...lective, al-*

5 4#3 #3 6 4#3 6 4#3 6 4#3 6 4#3

*- letuya alleluia*

6 4#3 6 4#3 3 4#3

INSTITUTO DE MUSICA  
CONSERVATORIO NACIONAL  
MONTENEGRO