

~~Vm~~

~~1069 2^d diff~~

~~2~~

Vm

2722

Vm⁷-6273^a

Pieces
en TRIO
Pour les Flutes, Violon, & Dessus
de Viole
Composées par M. Marais,
Ordinaire de la Musique de la
Chambre du Roy.
2^{me} Dessus.

A Mademoiselle
Roland
Mademoiselle

Personne n'ignore les qualitez que vous possédez, chacun sçait qu'elle delicatesses vous avez pour la Musique, quelle facilité à bien chanter et bien jouer de toutes sortes d'instrumens, quelle penetration à juger des scavantes productions de l'esprit, quelle finesse d'oreille, et quelle grace à marquer noblement les plus beaux mouvemens de la danse, enfin Mademoiselle, on sçait que la Cour et la Ville ne prononcent vôtre nom qu'avec admiration, mais on ne sçait point que c'est vous qui avez le plus contribué à ce qu'on pourra trouver de bon dans le livre que j'ay l'honneur de vous presenter, on ignore que le plaisir que vous avez tesmoigné entendant la plus part des pieces qui

Y sont inserés à esté seul ce qui m'a fait travailler avec apllication, dans le dessin 3
que j'ay toujours eu de me rendre digne des bontez dont vous m'honorez. souffrez
donc Mademoiselle que je mette au jour des Veritez qui me sont si avanta-
geuses, permettez que je captive l'indulgence du public en faisant voir vôtre illustre
nom à la teste de cet ouvrage, et daigneZ consentir que je me dise avec tout le
respect possible.

Mademoiselle

Vostre tres humble & tres
obeissant Serviteur M. Marais

Aux Muses

MADRIGAL

Scavantes filles de Memoire,
Cessez de vous vanter

Que personne icy bas ne doit vous disputer
Le prix de l'immortelle gloire,
L'adorable Roland par cent talens divers
A fait voler son nom au bout de l'Univers,
Tout le monde sur vous luy donne l'avantage,
En vain pour l'empescher vous mettez en usage,
Et vostre esprit, et vos attraits,
Vous ne reüssirez jamais,
Elle a de tous les coeurs la tendresse et l'hommage.

Extrait du Privilege du Roy

5

Par grace et privilege du Roy donné à Versailles le vingtiesme Novembre 1692 Signé Bertin, Il est permis au Sieur Marais de faire graver et imprimer ses pieces de Musique tant vocales qu'instrumentales à une ou plusieurs parties qu'il à composées, de les vendre et debiter au public, et ce durant le temps et espace de douze années consecutives. Et tres expresses deffenses sont faites à tous Imprimeurs, Libraires, Graveurs, et autres d'imprimer et graver les dites pieces de Musique, d'en vendre, contrefaire, nième en extraire aucune chose, a peine de quinze cens livres d'amende et de tous dépens, dommage et interest, cōme il est porté plus amplement au dit Privilege.

Achevé d'imprimer le 20^{me} Decembre 1692. Les Exemplaires ont esté fournis.

A PARIS

Chez { L'Autheur dans le milieu de la Rue Quinquempoix proche le Fort de Meulan.
Je. Hurel faiseur d'Instrum^{ts} pour la Musiq^e du Roy. Rue s^t Martin proche la Fontaine Maubue à l'image s^t Nicolas
H. Bonneuil Rue de la Potterie aux Halles vers les SS. Innocents.
H. Foucault Marchand Papetier Rue s^t Honoré proche la Rue de la Lingerie à la Regle d'Or.

1692

6 *Graüées par Bonneuil*

Prelude

Sarab de

Sarab. de

Fantaisie

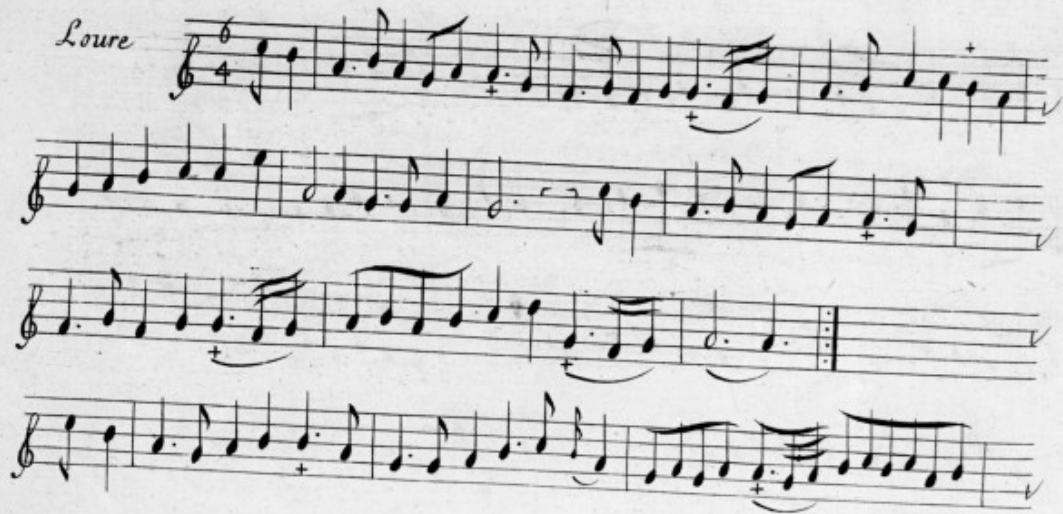

Loure

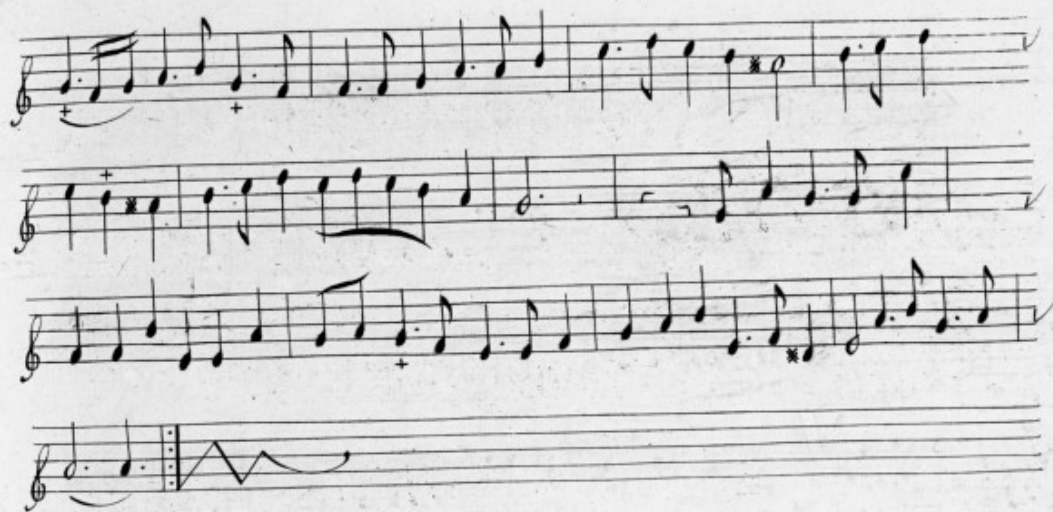

Labagatelle

Gaulette

25

Rondeau

18

Menuet

Autre

Chaconne

26

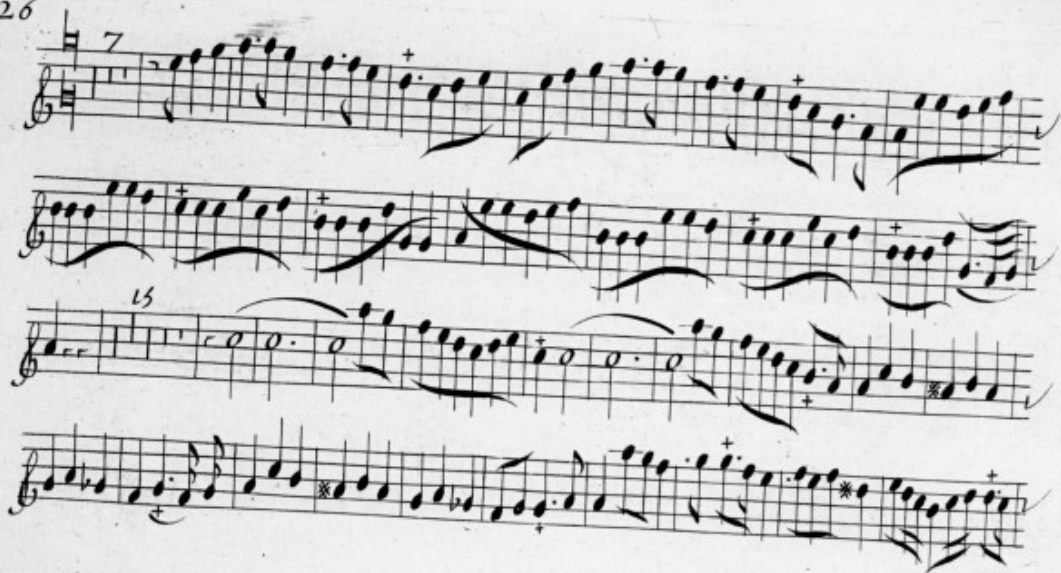

28

Prelude

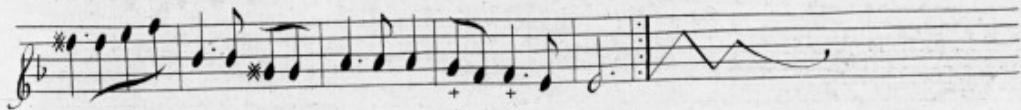

30

Fantaisie

Sarabande

32

32

Sarab. de*Rondeau*

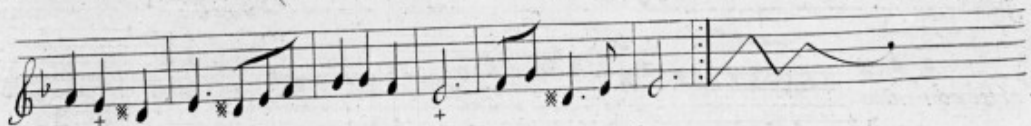

Gigue

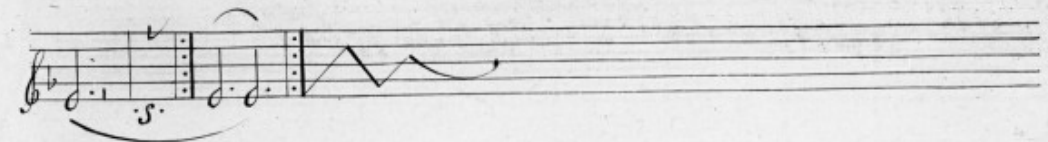

36

Gauotte

Menuet

38

Menuet*Plainte*

Pastorale

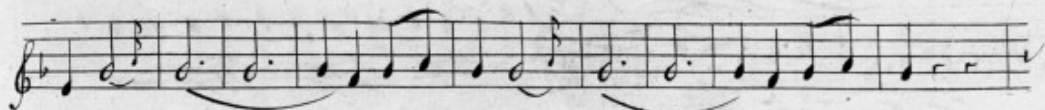

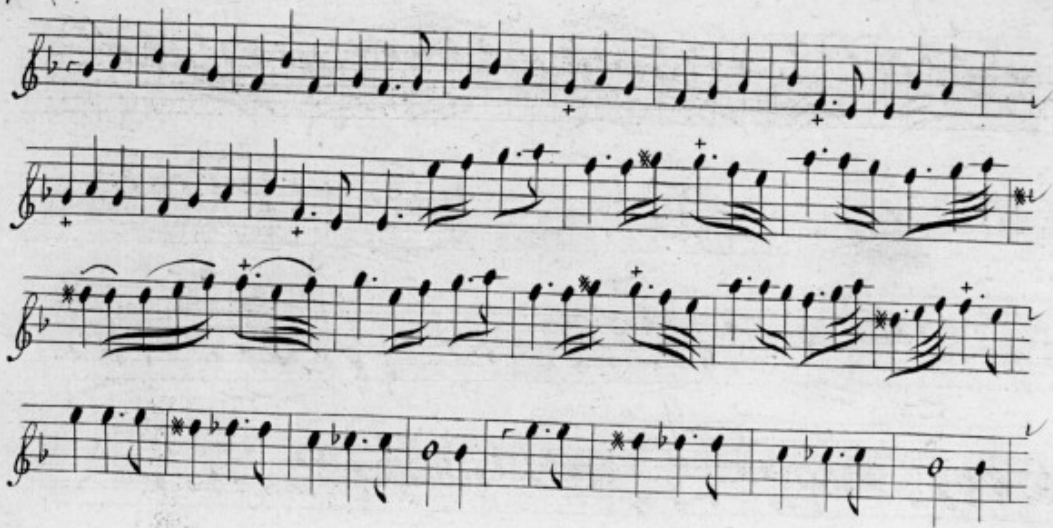

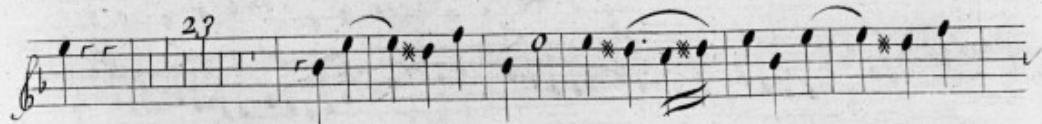

46

*petite
Passacaille*

Air

30

Prelude

Four empty musical staves, each consisting of five horizontal lines, arranged in two pairs. They are positioned below the first two staves and are currently blank.

52

*Sarab. de
graue*

*Fantaisie
champestre*

*Gauche en
rondeau*

Double

Gigue

58

*Bransle de
village*

Rigaudon

60

Menuet^{1.^{er}}

2.^c
Menuet

4.^e
Menuet

Symphonie

lentement

Prelude

68

Sarab. de

Air

Gigue

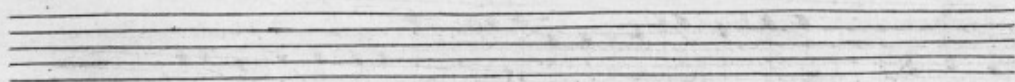
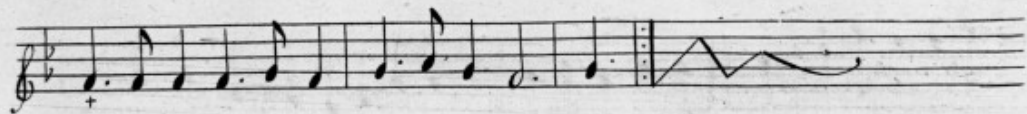

Gauche

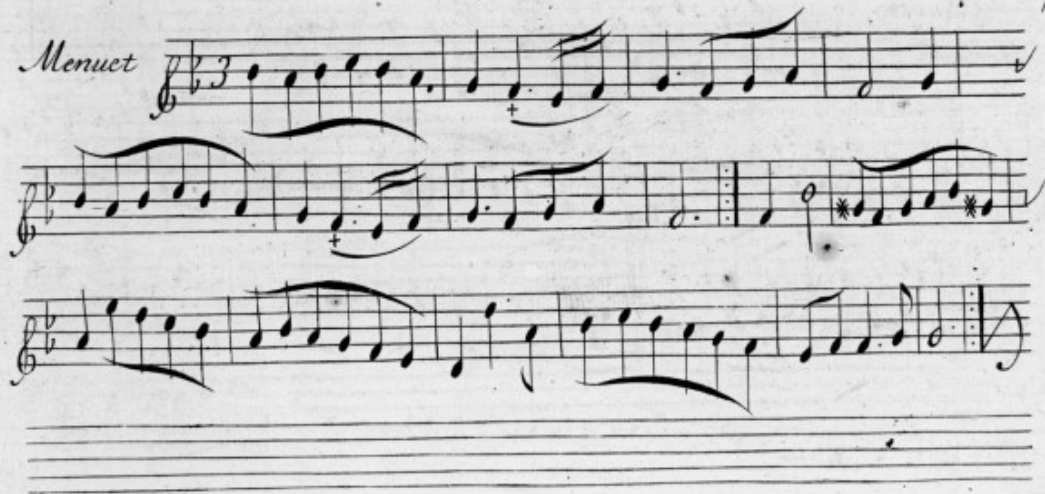
Menuet

74

Menuet

Menuet

La marianne

Autre

78

Plainte

80

Prelude

lentement

un peu plus vite

82

grauement

Fantaisie

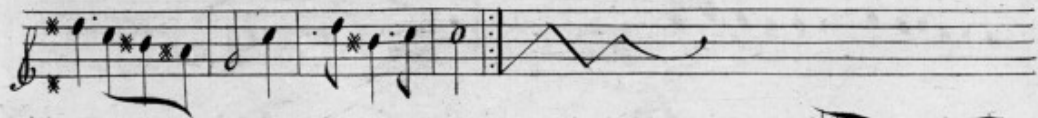
*Gauche*

84

Rondeau

86

*Sarab. de
En rondeau*

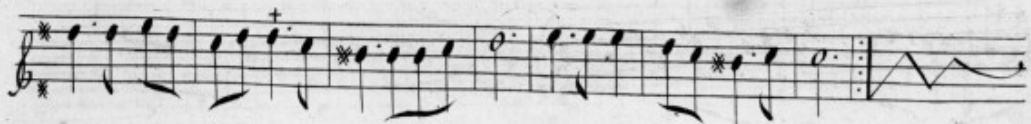
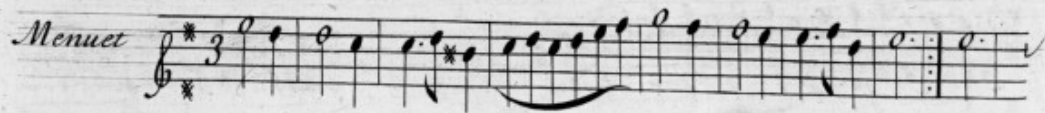
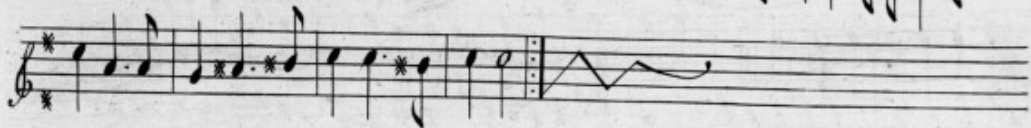
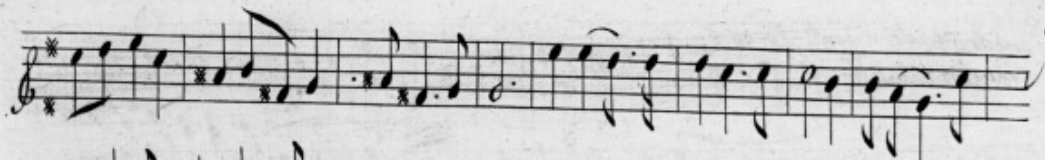

88

Sarab. de

Menuet

Caprice

lentement

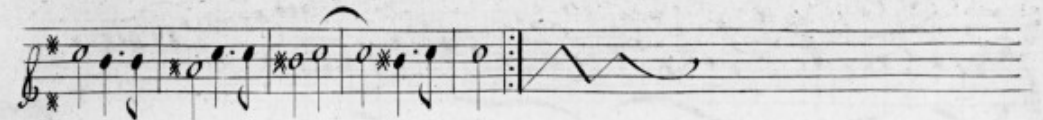
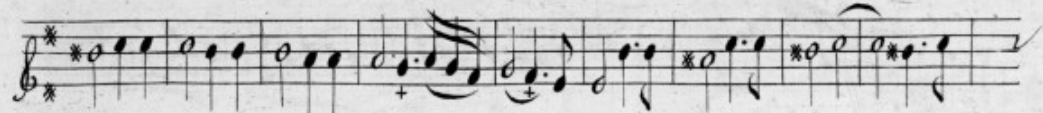
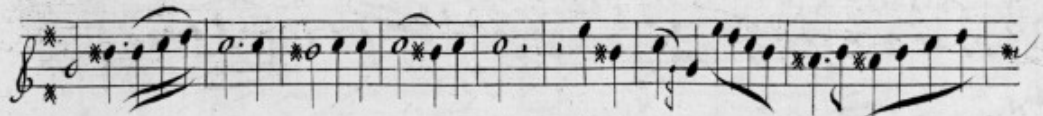

Labaculle 8

Prelude

lentement

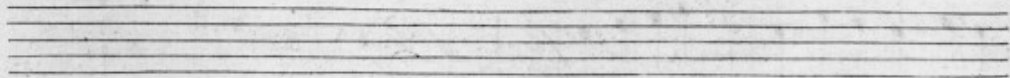

98

*Sarab. de
graue*

100

Rondeau

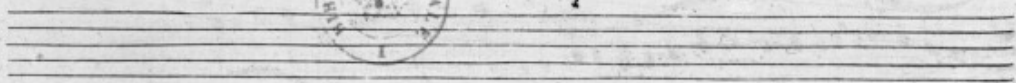

Caprice

104

Gavotte

Menuet

106

Autre

Fantaisie

gay

108

La desolée ou
pa. Bacaille
lente

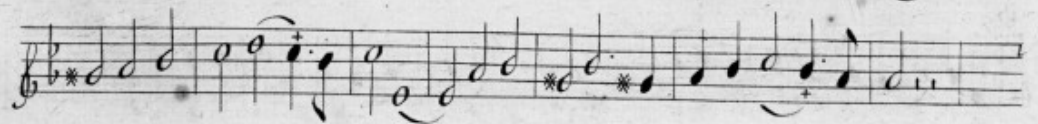
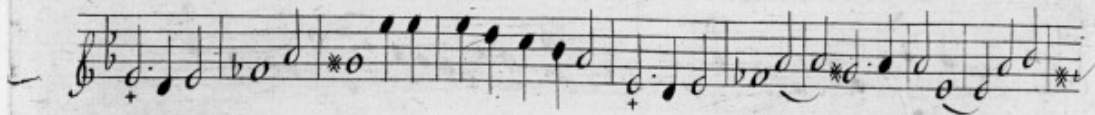
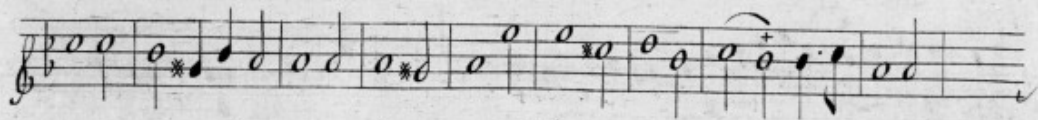
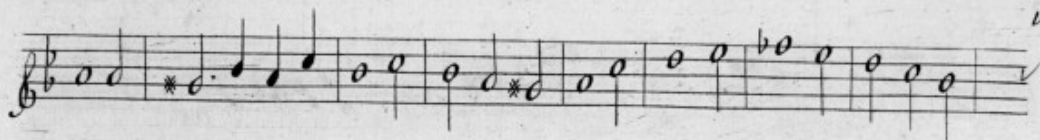

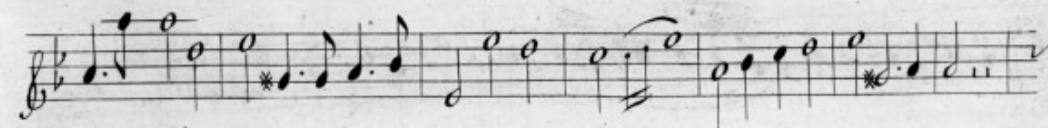
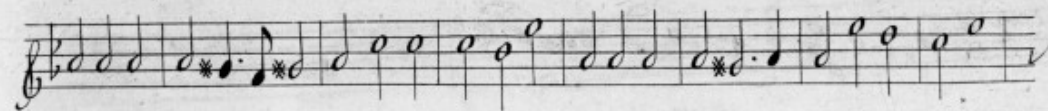
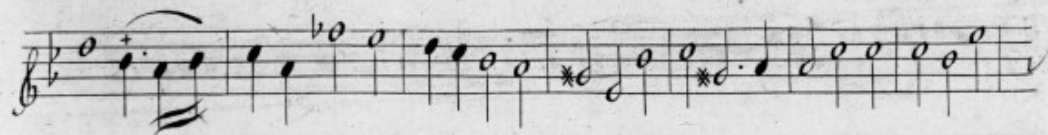
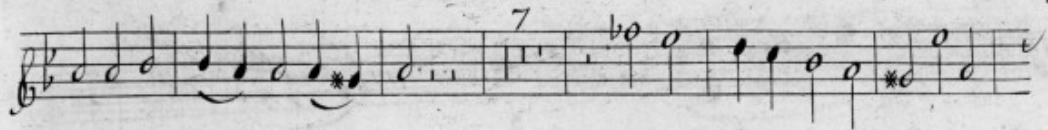

112

7

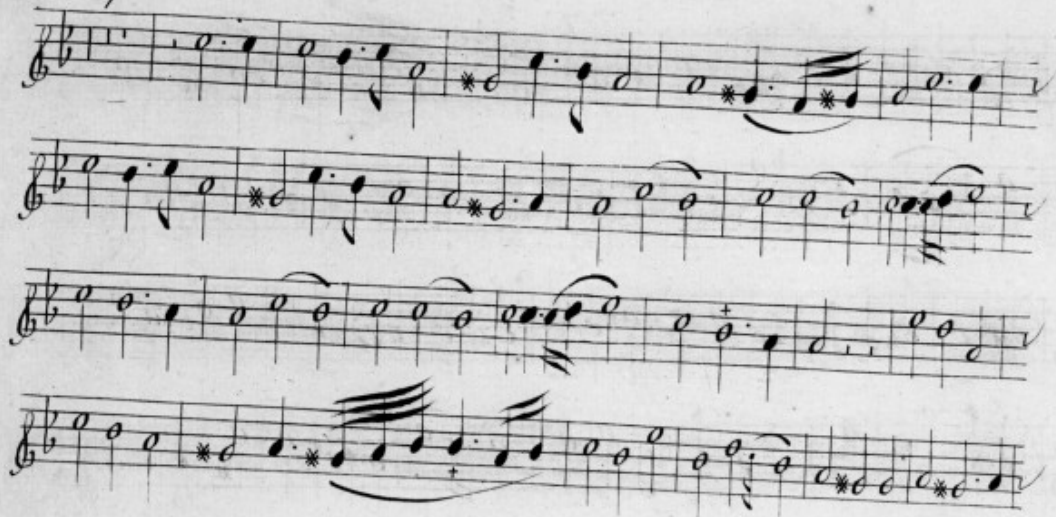

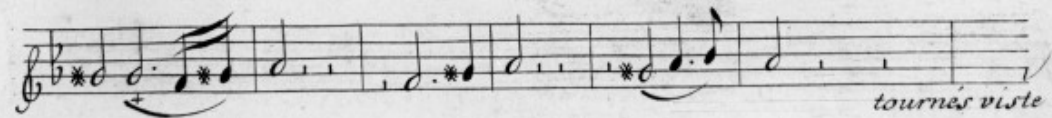
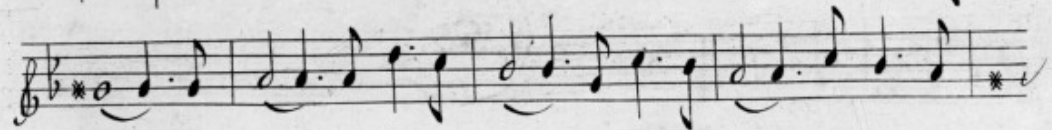
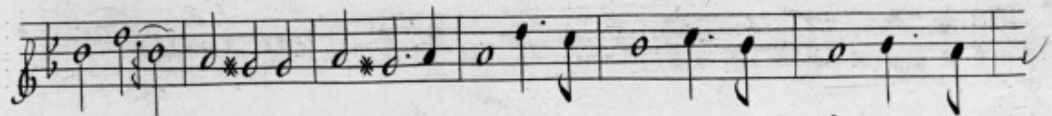

114

LIBRARY OF THE
MUSEUM OF NATURAL HISTORY
LONDON