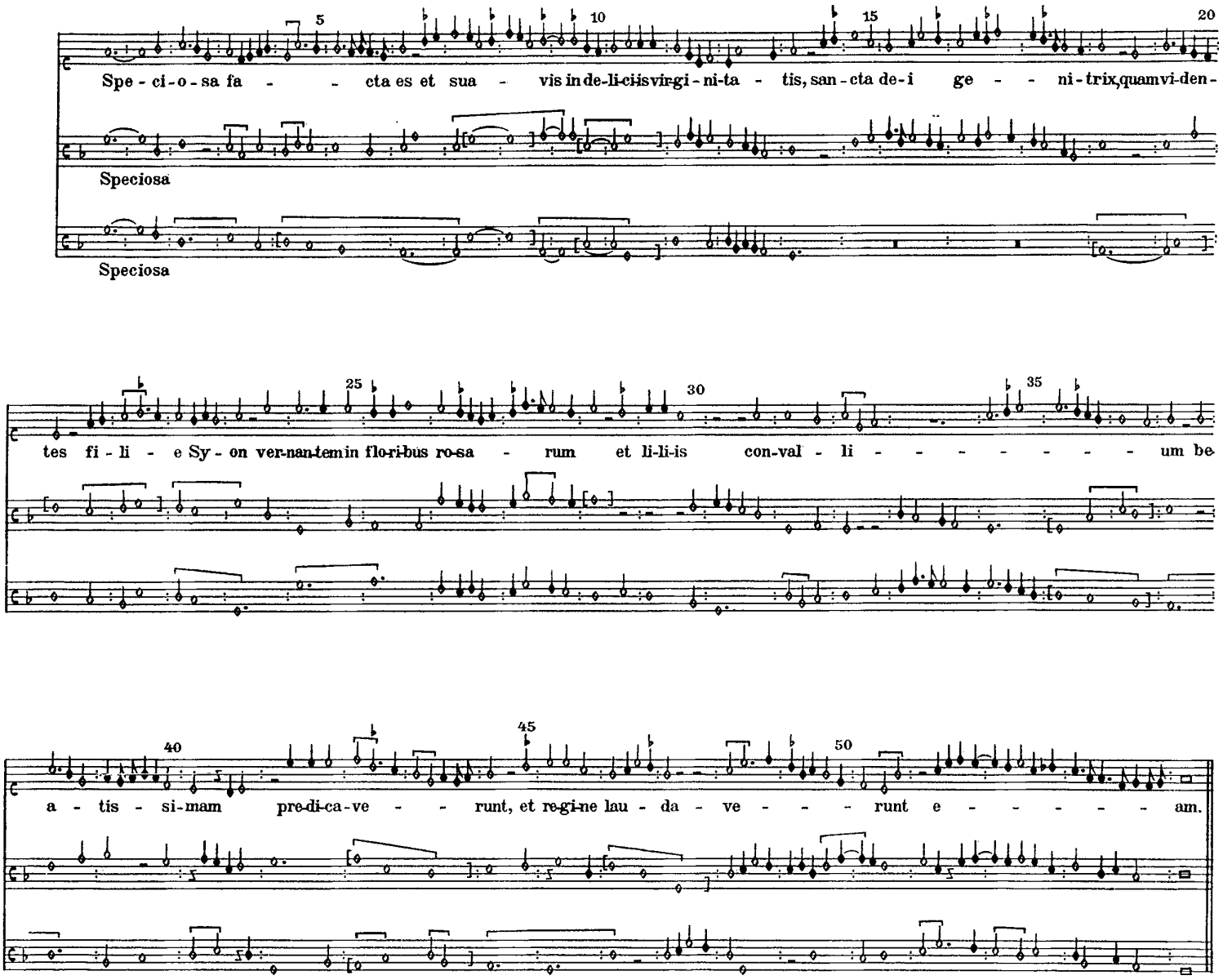XX. Speciosa facta es