

SONATE DA CHIESA

a Violino Solo e Violoncello o Basso Continuo

AMSTERDAM 1708

TOMASO ALBINONI

1671 – 1750

Published by Johan Tufvesson.

Non-commercial copying welcome

Revision : 1.1

Sonata I

Tomaso Albinoni (1671–1750)

Adagio

8

13

18

24

30

36

p

Allegro

4

6

8

Largo

4

7

10

13

17

20

23

25

28

31

p

p

b

b

p

This page intentionally left blank.

Sonata II

Tomaso Albinoni (1671-1750)

Adagio

Allegro

Sonata II Violino

Largo

This page intentionally left blank.

Adagio

3

6

9

11

13

16

18

21

p

23

This page intentionally left blank.

Violino

Sonata IV

Tomaso Albinoni (1671-1750)

Adagio

The Adagio section is written in G minor, common time (C), and consists of 15 measures. The notation is on a single treble clef staff. It begins with a half rest followed by a quarter note G4, then a quarter note F4, and a quarter note E4. The melody continues with eighth and sixteenth notes, featuring a chromatic descent from G4 to E4. A key signature change to one sharp (F#) occurs at measure 4. The piece concludes with a whole note G4.

Allegro

The Allegro section is written in G minor, common time (C), and consists of 8 measures. The notation is on a single treble clef staff. It begins with a half rest followed by a quarter note G4, then a quarter note F4, and a quarter note E4. The melody is characterized by a constant eighth-note accompaniment. A key signature change to one sharp (F#) occurs at measure 4. The piece concludes with a whole note G4.

10

12

15

17

19

21

23

25

27

29

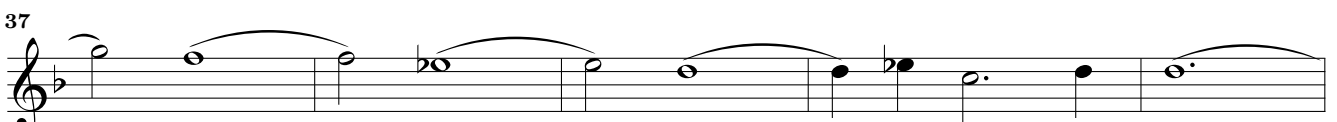
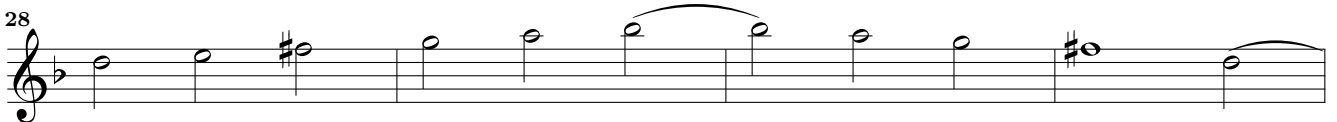
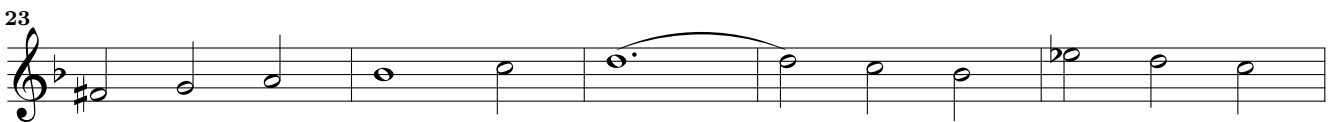
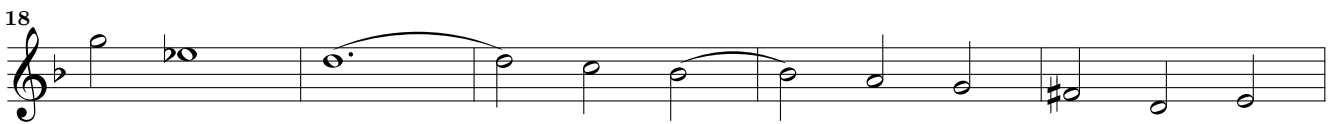

Allegro

Sonata IV Violino

3

5

7

10

12

14

17

19

This page intentionally left blank.

Violino

Sonata V

Adagio

Tomaso Albinoni (1671-1750)

7

12

17

21

25

29

34

38

42

3

5

7

9

11

13

15

17

20

22

24

26

Adagio

36

39

42

45

48

51

54

57

60

63

Violino

Sonata VI

Tomaso Albinoni (1671-1750)

Largo

Allegro

13

16

18

20

23

26

29

31

34

36

39

Adagio

Sonata VI Violino

Allegro
