

VOLINO

FRIES.
QUATUOR.
Op:129.

Allegro.

Violin score for 'Fries. Quatuor' by Op. 129. The score consists of 12 staves of music in G major, 3/4 time. It features various dynamics (f, p, pp, ff, sf, Cres., Dolce) and articulations (trills, slurs, accents). The tempo is marked 'Allegro' and 'Calando. a Tempo.'

481473

VIOLINO.

5

Violin score for measures 1-12. The music is written in treble clef with a key signature of one sharp (F#). The score includes various dynamics such as *f*, *ff*, *fp*, *pp*, *sf*, *p*, *f*, *ff*, *p*, *pp*, *f*, *sf*, and *f*. It also features performance instructions like *Cres.*, *Decres.*, and *Calando. a Tempo.*. Fingerings (1, 2, 5) and a double bar line are present. The piece concludes with a fermata over a whole note chord.

VIOLINO.

- Staff 1: *p*, *p* Dolce, *sf*
- Staff 2: *sf*
- Staff 3: *f*
- Staff 4: Cres., *ff*, *sf*, *sf*, *sf*
- Staff 5: Calando. a Tempo. *f*, Cres
- Staff 6: Cres., *f*, *p*, *p*
- Staff 7: *f*, *ff*, Dim., *pp*
- Staff 8: Calando. a Tempo., Dim., *f*
- Staff 9: *ff*, *sf*, *sf*, *sf*
- Staff 10: *ff*, *pp*, *f*, *ff*

VIOLINO.

Andante.

Pauses. *pp* *p* Cres.

f Cres. *ff*

ff Decres.

p *p* 5

Espress.

p

Cres. *p* Cres. *f* *ff* 1

p

5 *pp* Cres *f* *sf*

sf *sf* *p* 4 3 Cres.

f Decres. Dim. Moren - - - do.

Scherzo. Allegro vivace.

8

ff

p

2

1

Slen -

tan - do. à Tempo.

fp

f

pp

2

1

VIOLINO.

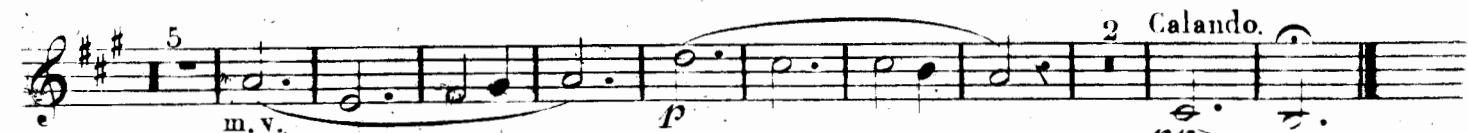
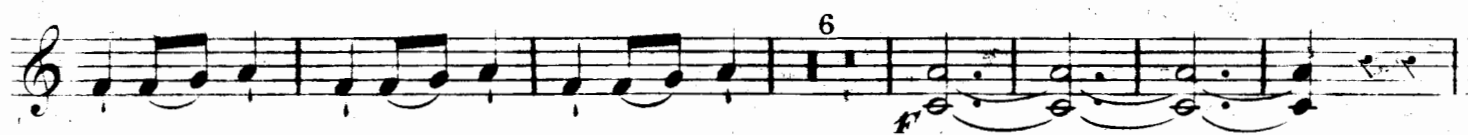
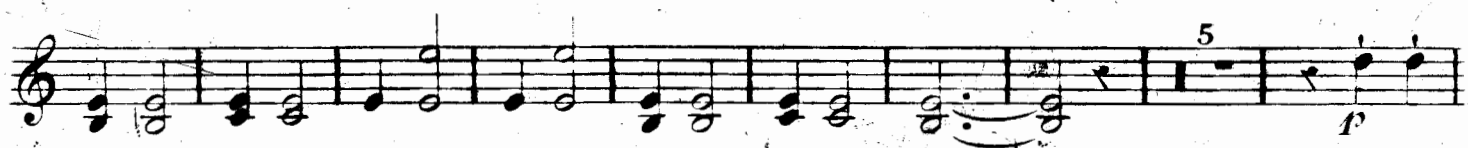

VIOLINO.

Finale. *Presto.*

f *ff* *fp*

Cres. *f*

Adagio. a Tempo. *p* *Cres.*

ff

f *sf* *sf* *sf* *sf*

f *Cres.*

f *p*

p

f *p*

VIOLINO.

VIOLINO.
