A Gigg [CLXXXI]

Intavolierung - Anton Höger

William Byrd

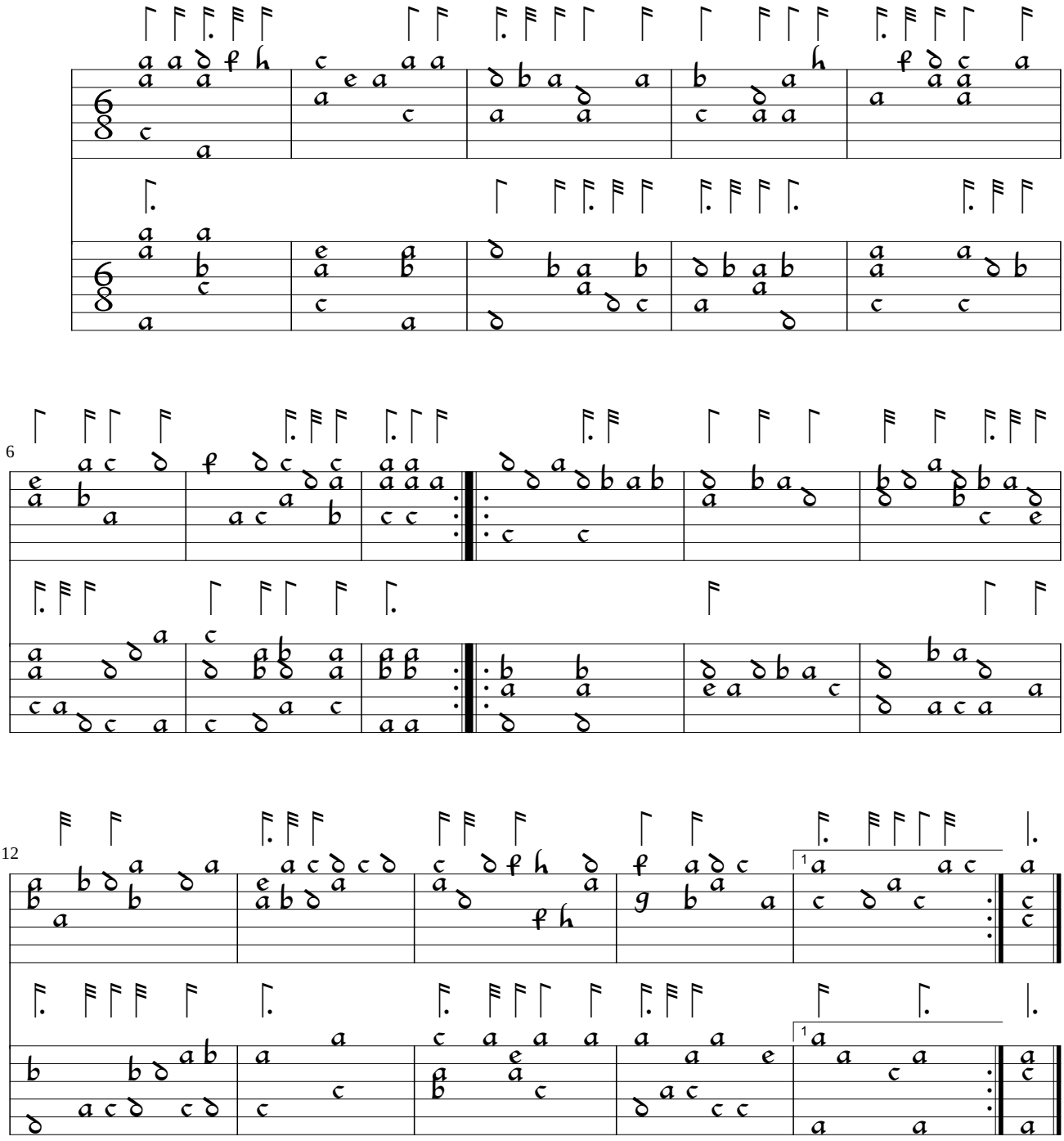

© by Anton Höger 2012