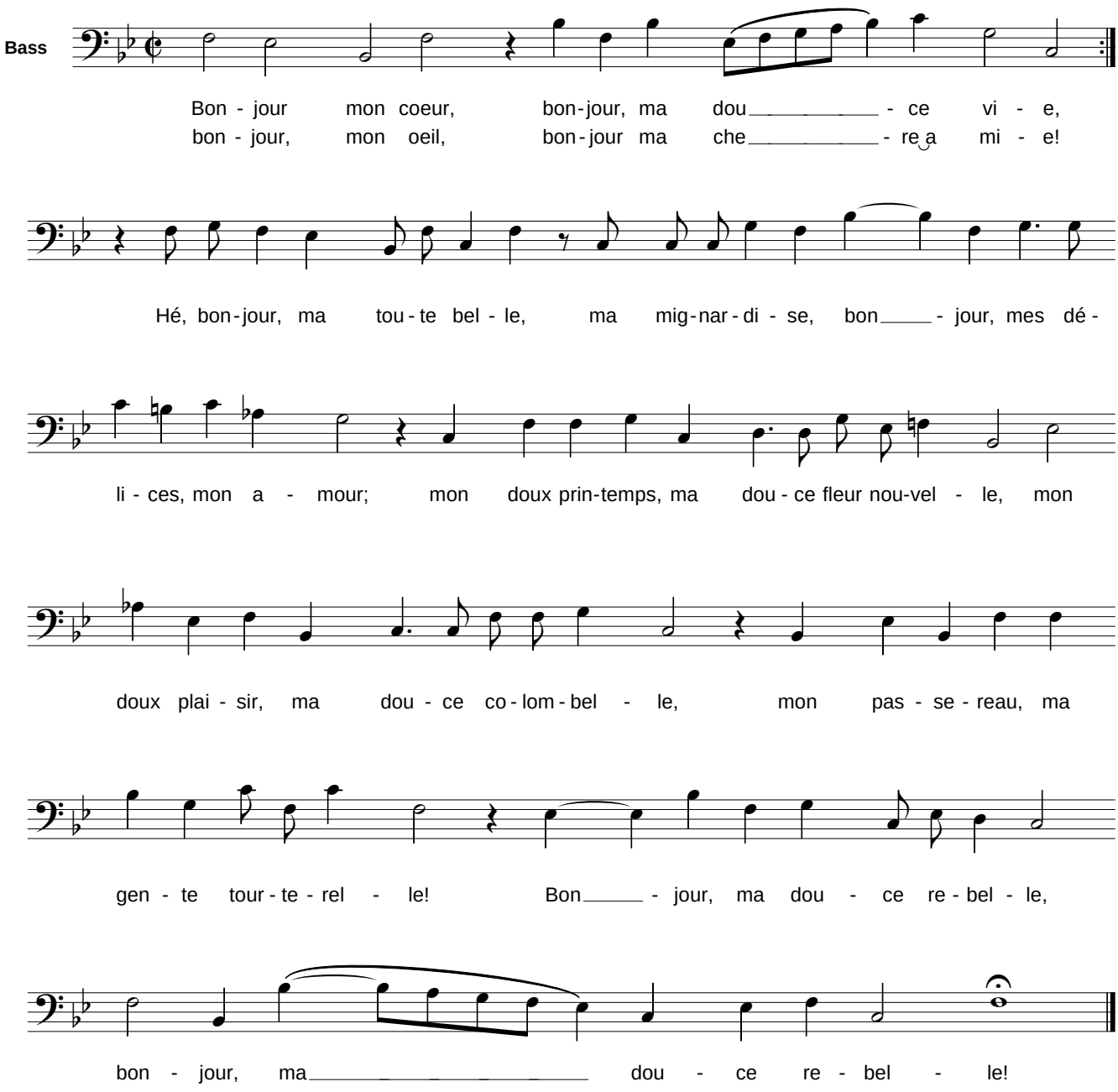Bonjour mon coeur Orlando di Lasso (~1532 - 1594)