

BASSO  
C A N Z O N  
DI DIVERSI  
P E R S O N A R

CON OGNI SORTE DI STROMENTI  
A Quatro Cinque , & Sei Voci.

Nouamente Stampate .

L I B R O P R I M O .  
CON PRIVILEGIO.

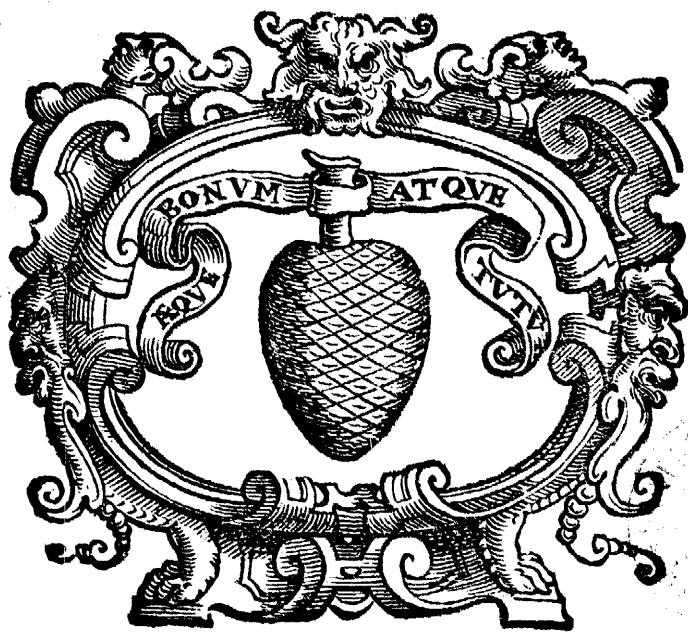

In Venetia , Presso Giacomo Vincenzi .

M D L X X V I I I .

AL MOLTO MAGNIFICO  
SIGNOR PIETRO  
ANTONIO DIEDO

Signor, & Patron mio offeruandissimo.

**L**RA da molti virtuosi grandemente desiderata alcuna scelta di Canzoni Francesce per sonare, ond'io hauendone raccolto sino à quattro volumi di Autori diuersi, à quattro, cinque, sei, sette, & otto, voci mi son risoluto, co'l mezo della mia Stampa, farne partecipe cadauno; Inuiando questo Primo libro sotto il nome di V. S. molto Magnifica conoscendola vaga di sì honorato trattenimento, & vera protettrice di professori di quella, come chiaramente si vede nel suo honoratissimo ridotto fornito di perfettissimi stromenti, & frequentato da valenti Musici, & sonatori eccellentissimi oue si godono, & nobilissimi & suauissimi concerti. Per ciò non si sdegni V. S. gradir questo picciol dono, accompagnato da la molta affettione, che le porto, & conseruarmiper suo, si come le sono, & le bacio le mani.

Di Venetia li 20. Decembre 1587.

Di V. S. Molto Magnifica.

Seruitore affectionatissimo

Iacomo Vincenzi.

L'oliva di Claudio da Coreggio.

A 4.

2

BASSO

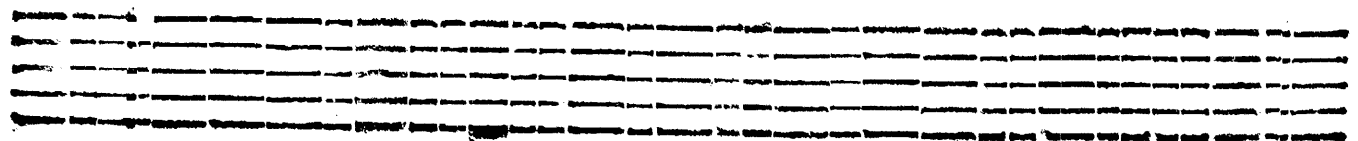
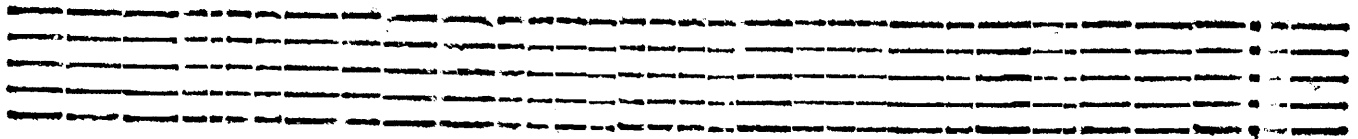
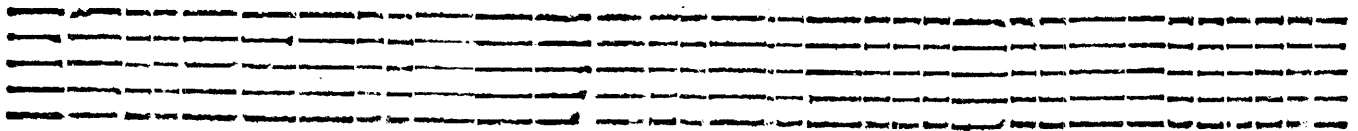
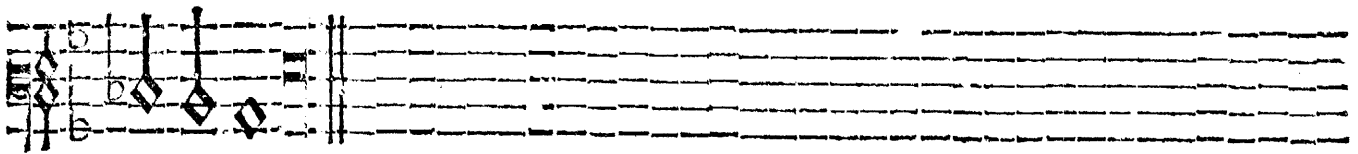
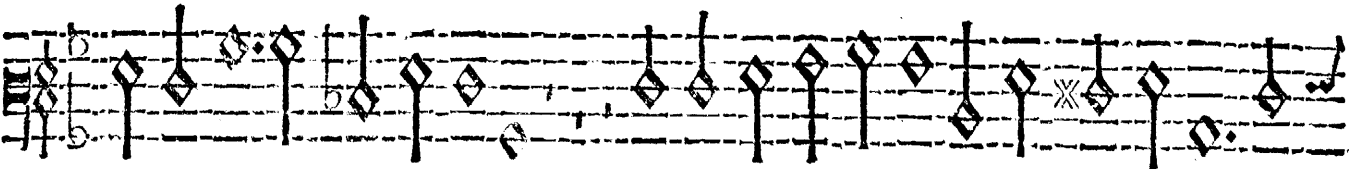
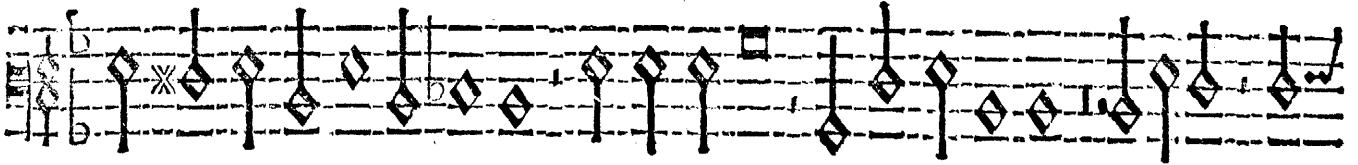
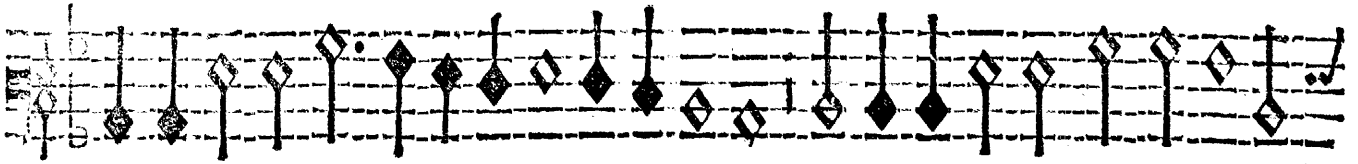
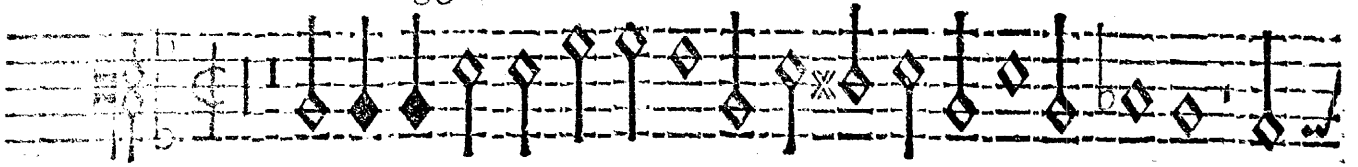

Giosefo Guami. A 4

3

BASSO

Giosefo Guami à 4.

4

BASSO

A Cinque voci.

5

BASSO

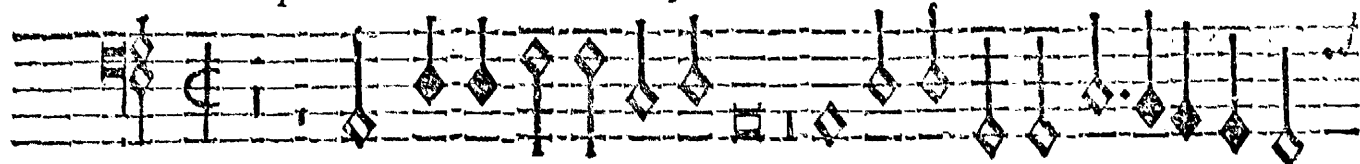

Las uoules.

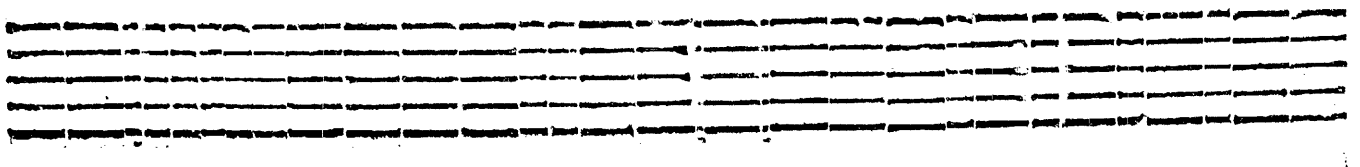
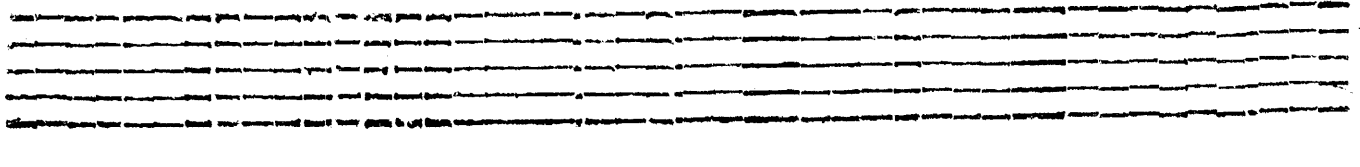
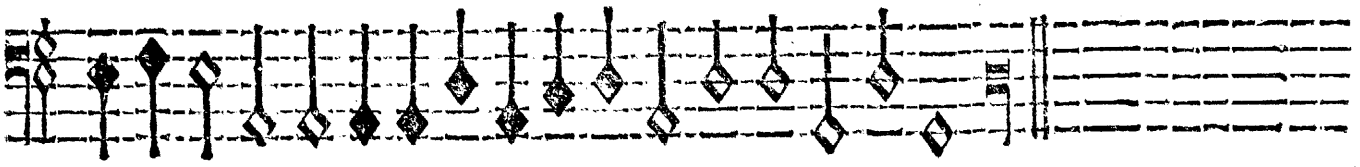
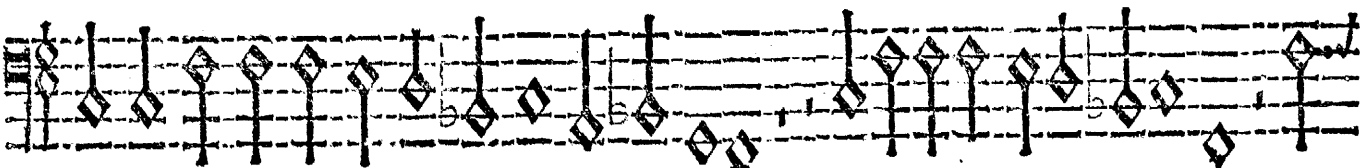
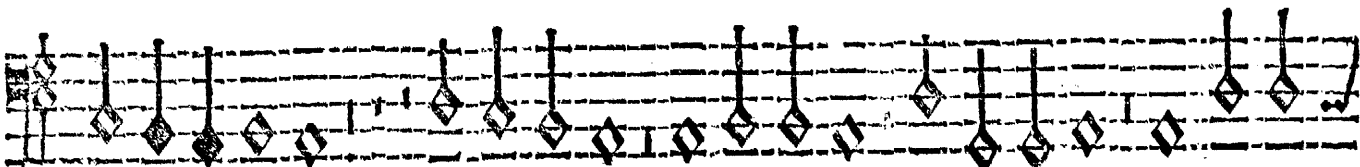
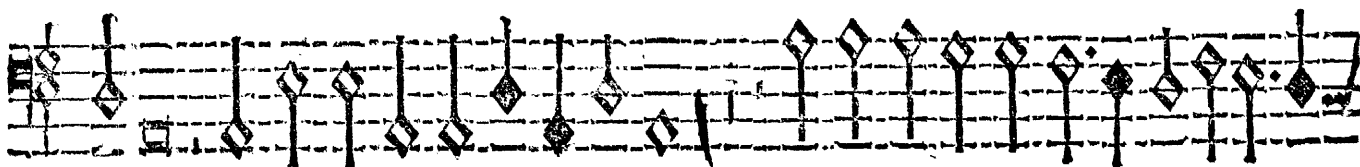
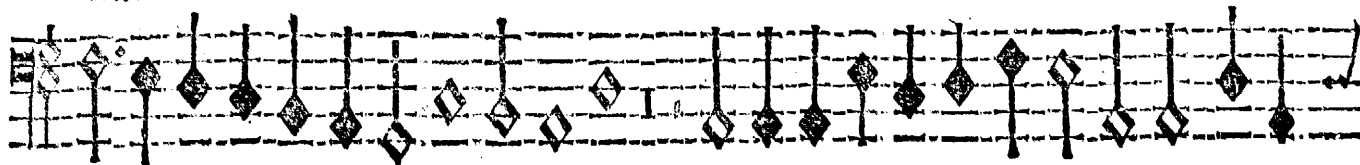

a Cinque voci

6

BASSO

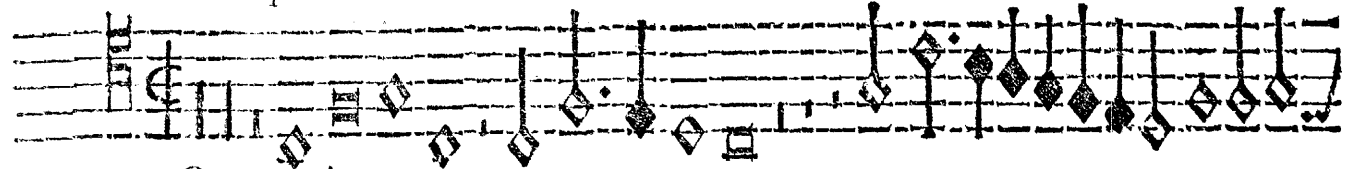

On ques Amor.

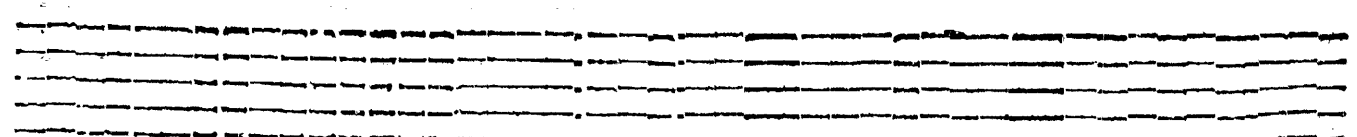
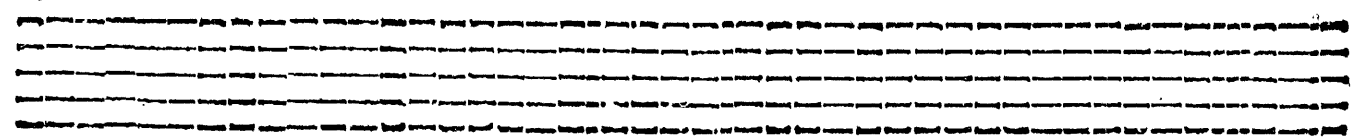
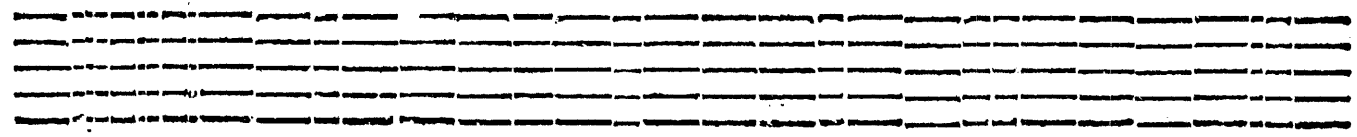
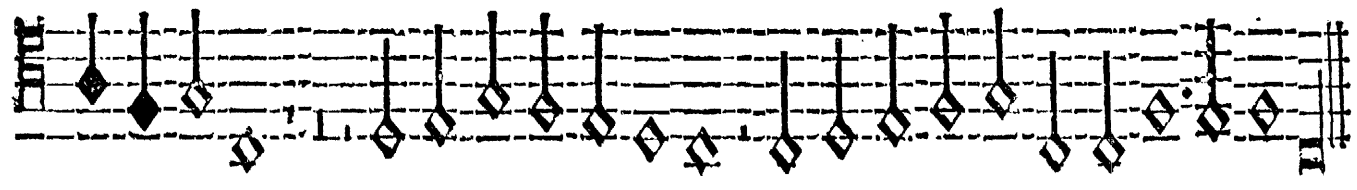
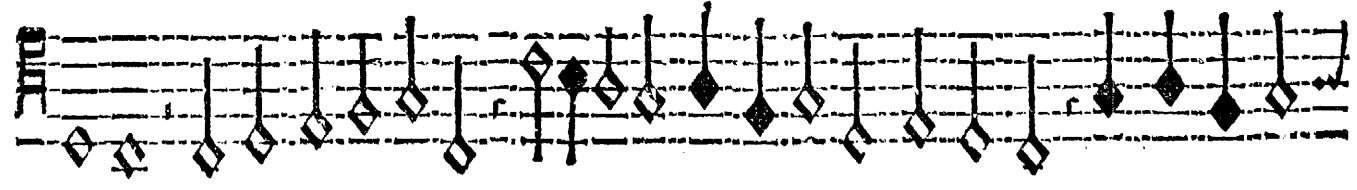
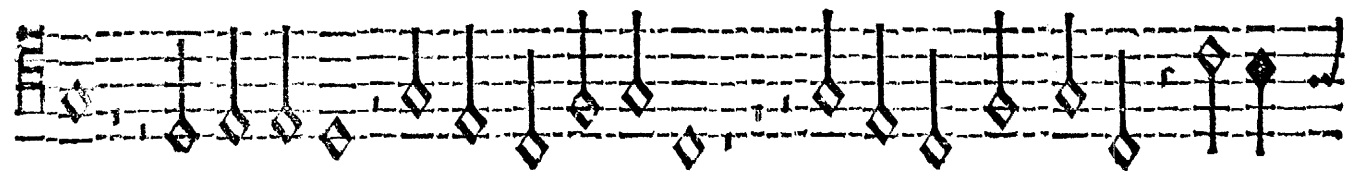
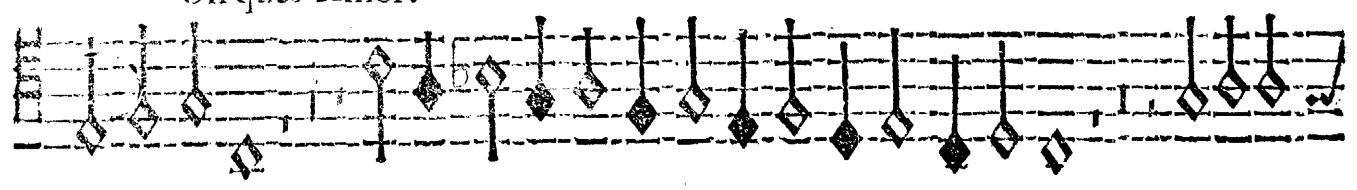

A Cinque Voci.

7

BASSO

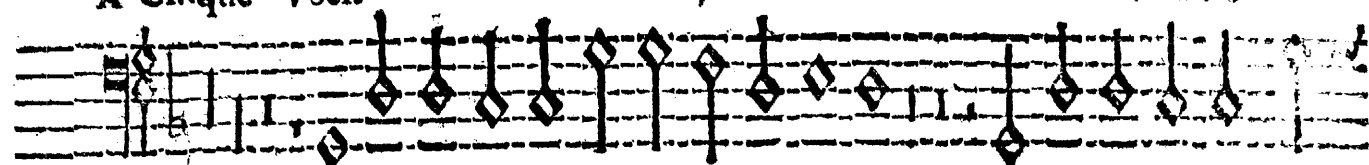

Viver ne puis.

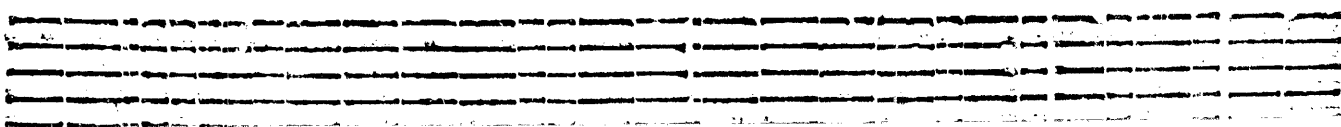
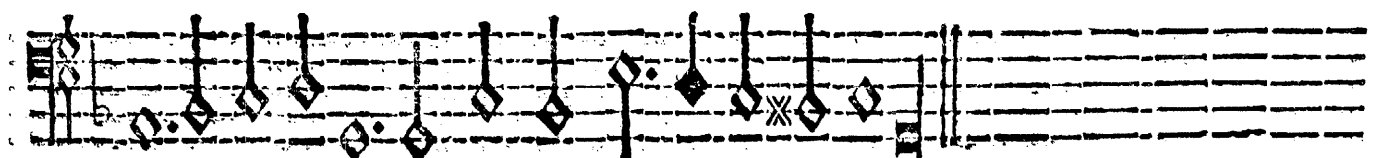
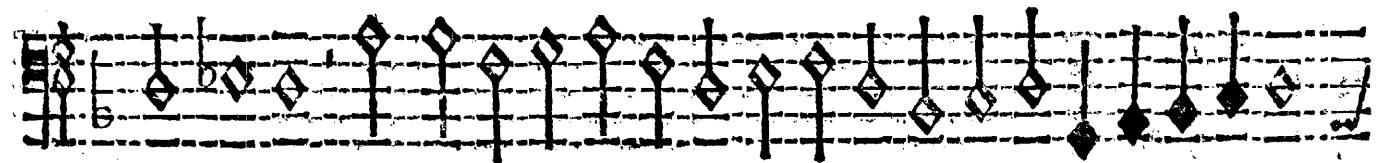
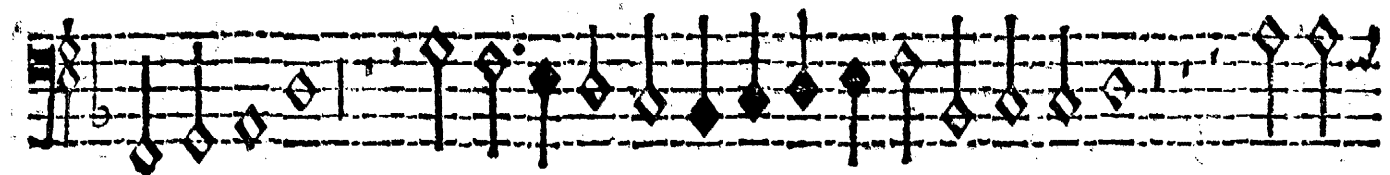
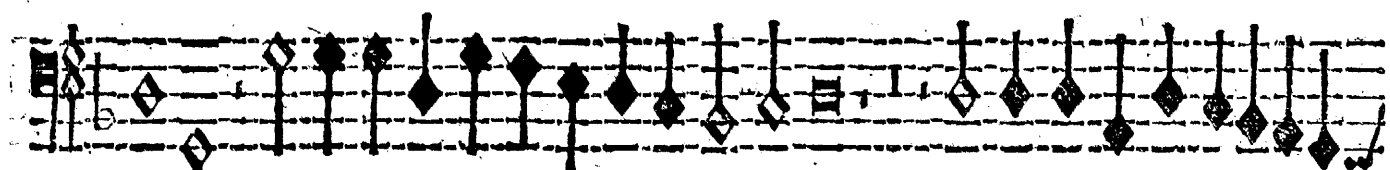
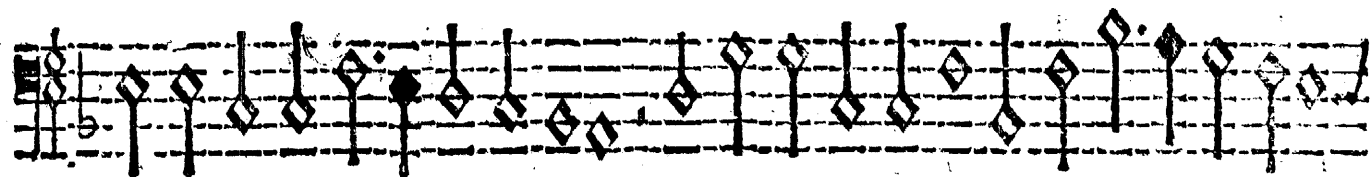
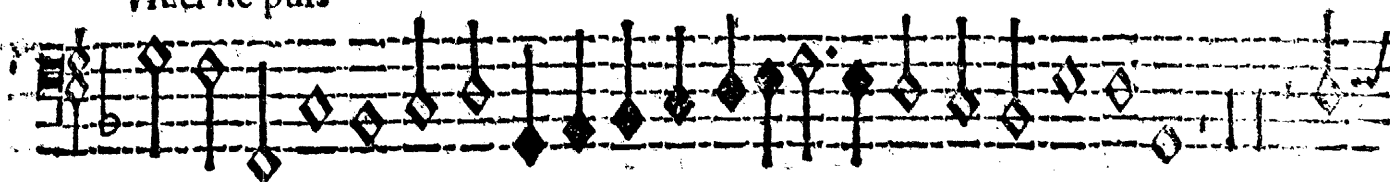

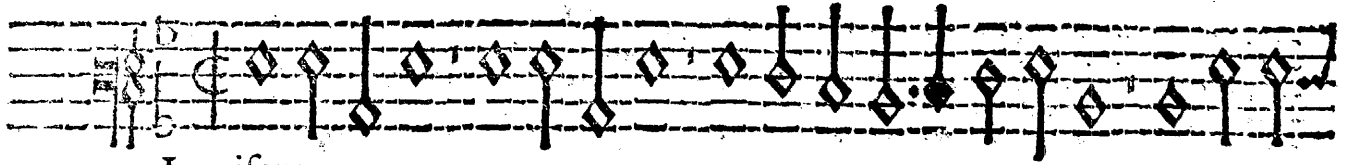

Io uifans.

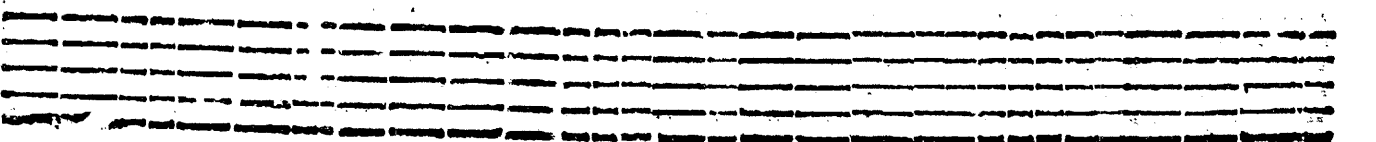
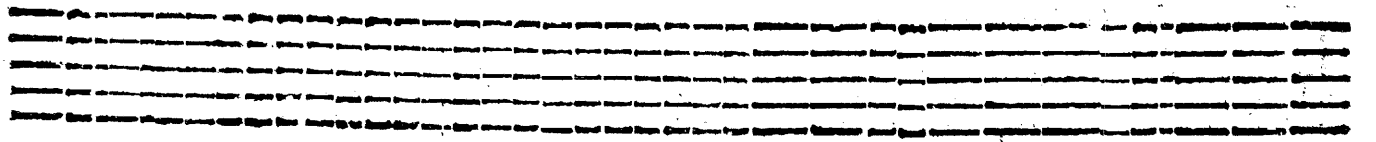
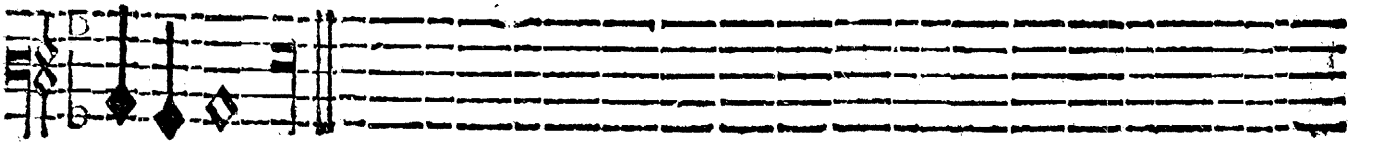
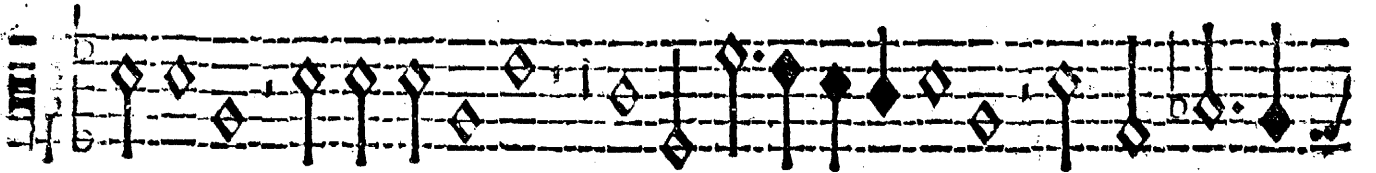
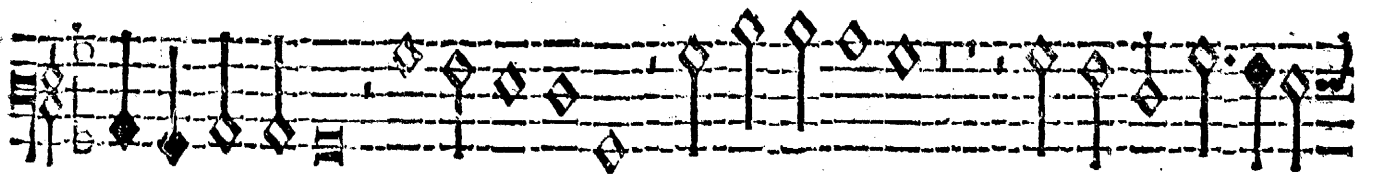
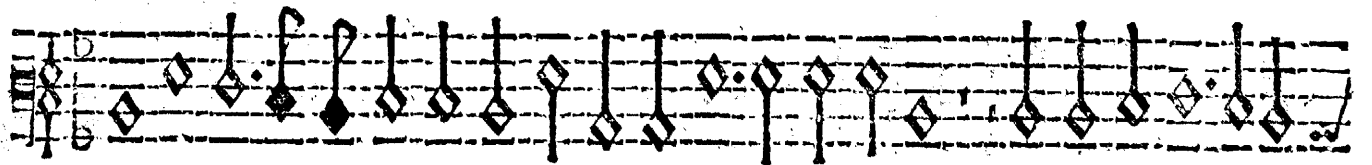
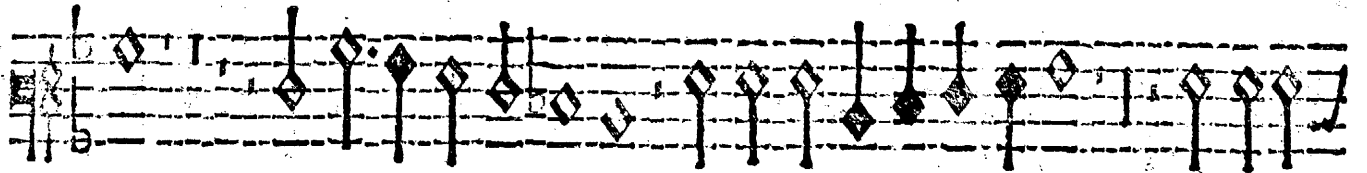

A CinqueVoci.

BASSO

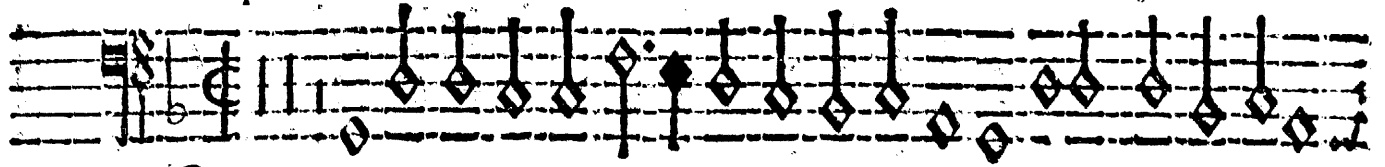

Content.

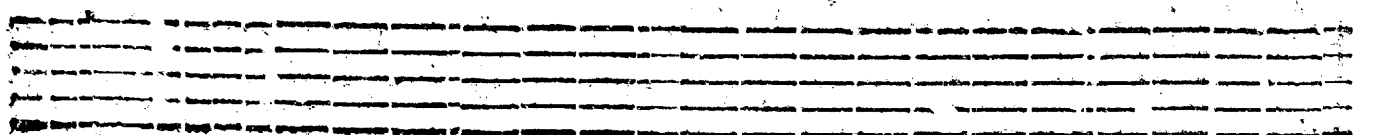
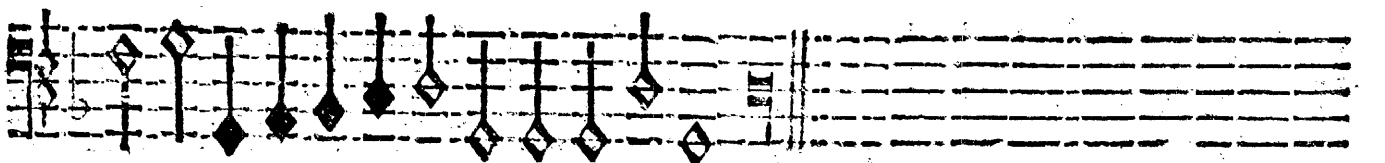
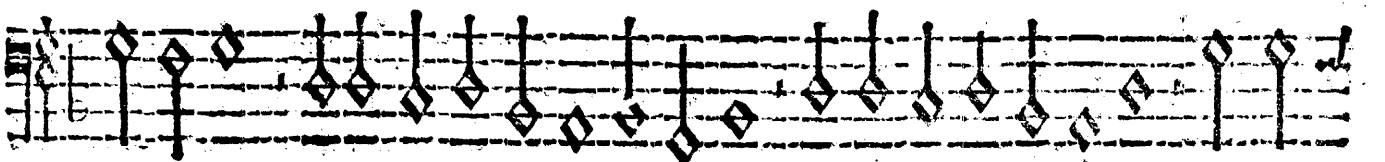
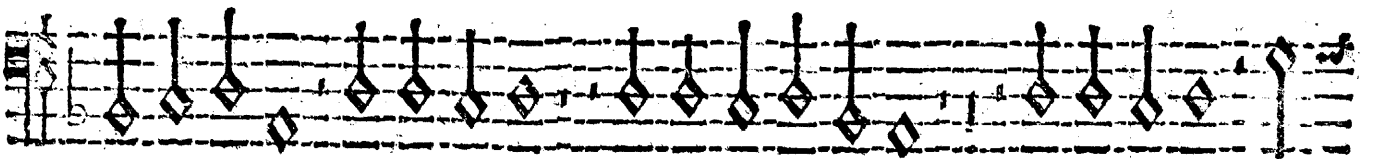
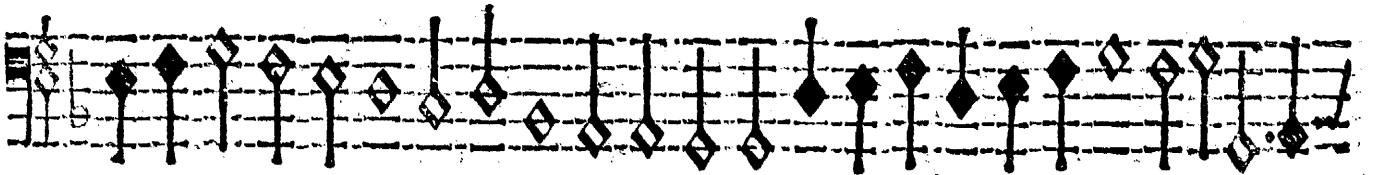
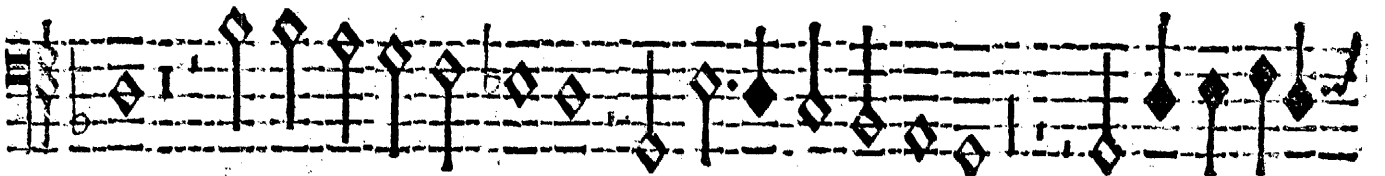
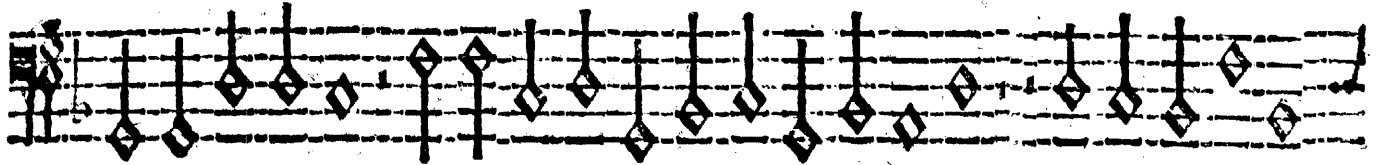

A Sei Voci.

10

BASSO

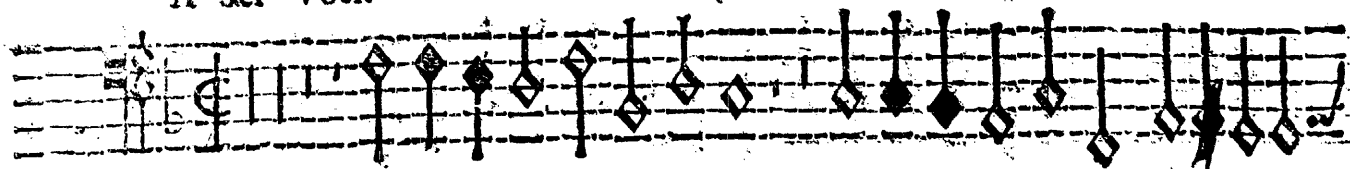

*Sine tenore*

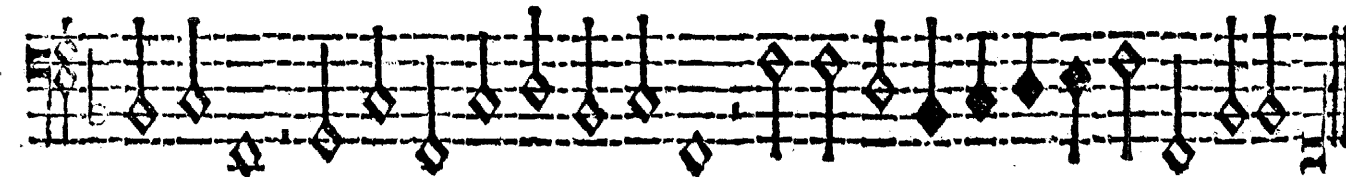
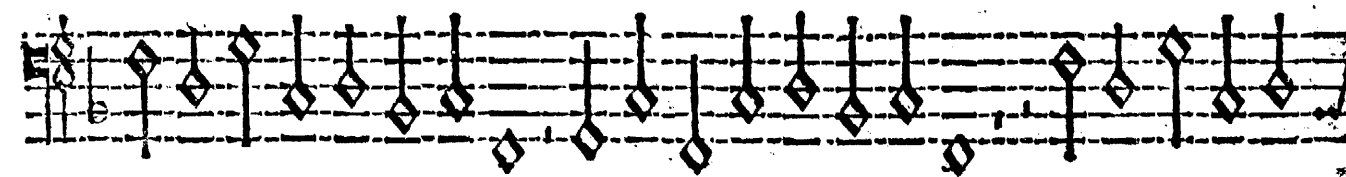
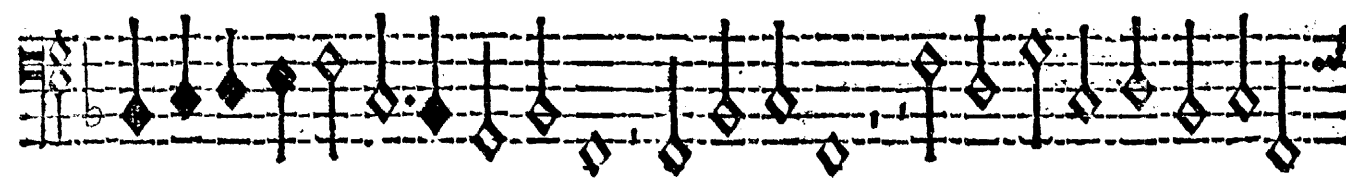
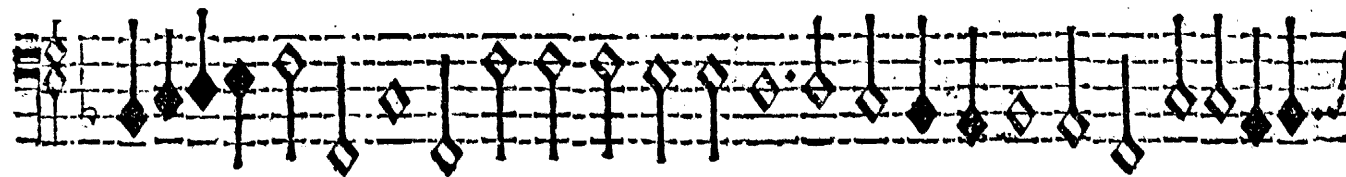
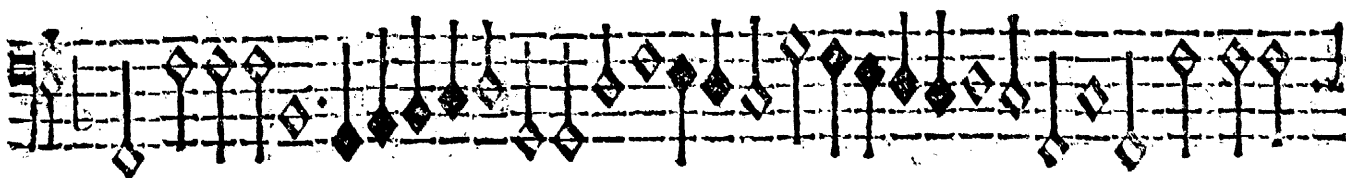
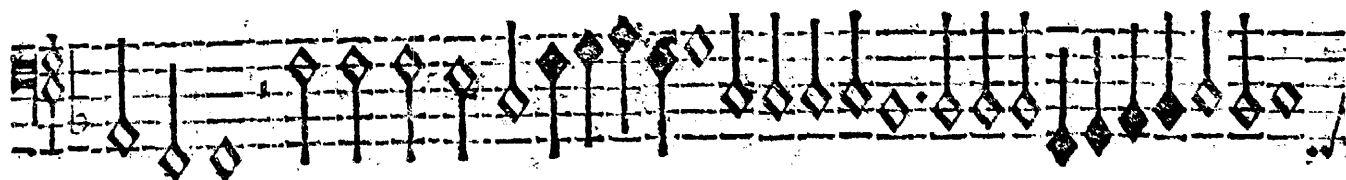

A Sei Voçi.

PI

BASSO

Si

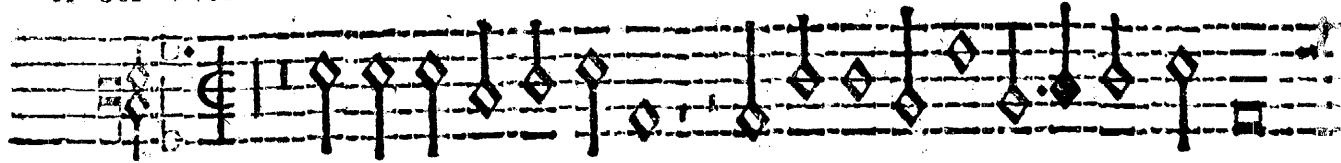

A la fontaine.

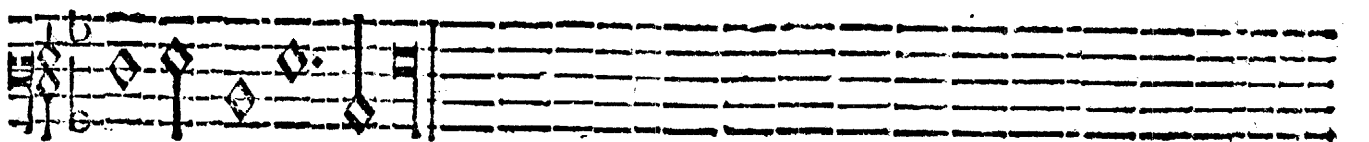
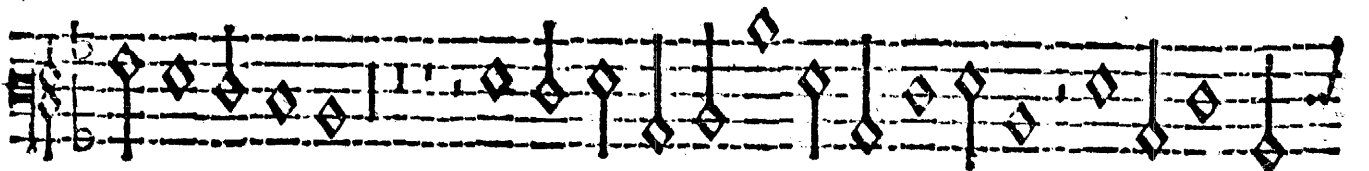
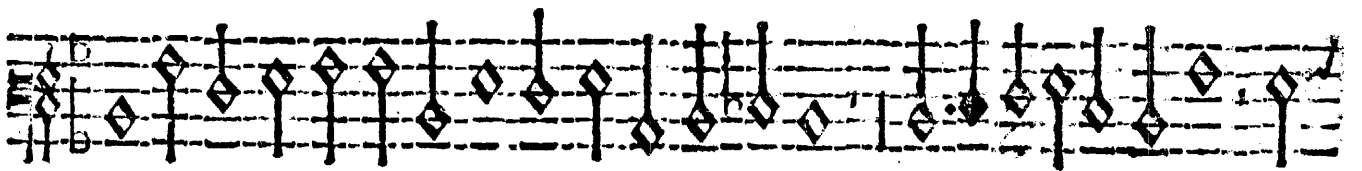
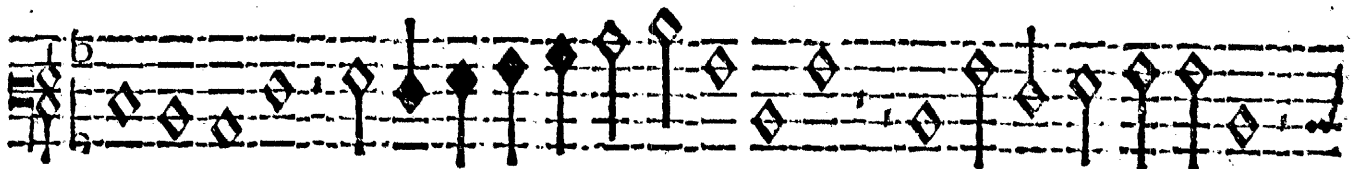
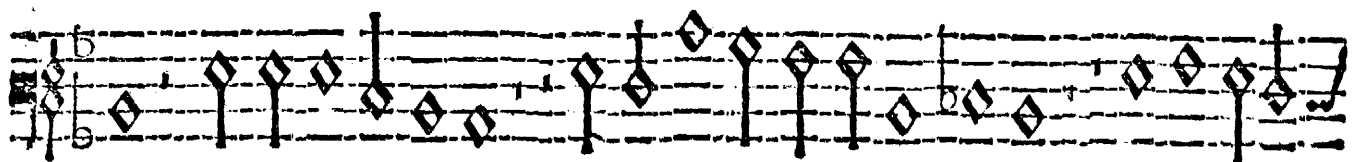
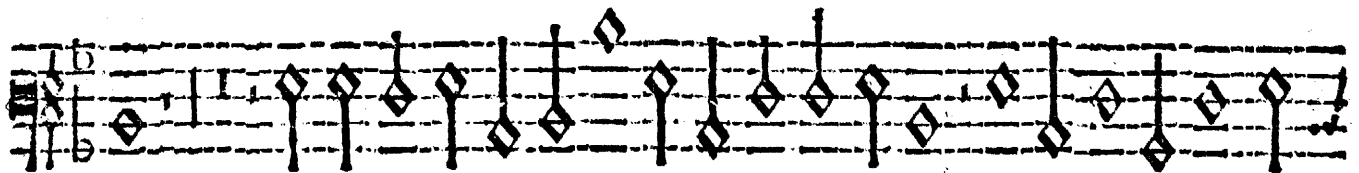
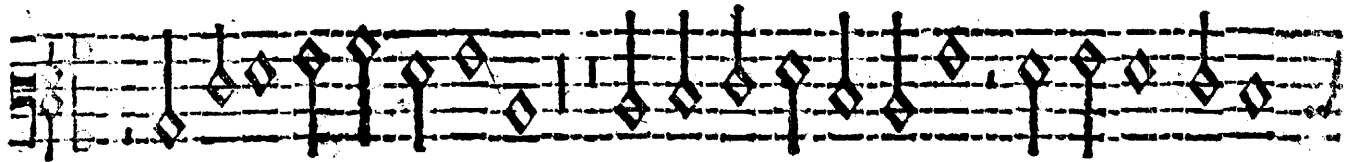

A Sei Voci.

13

BASSO

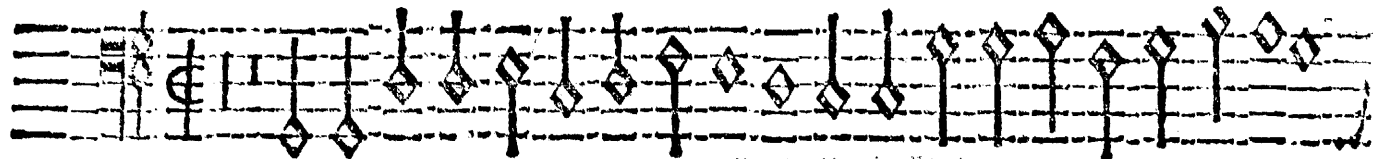

La rose.

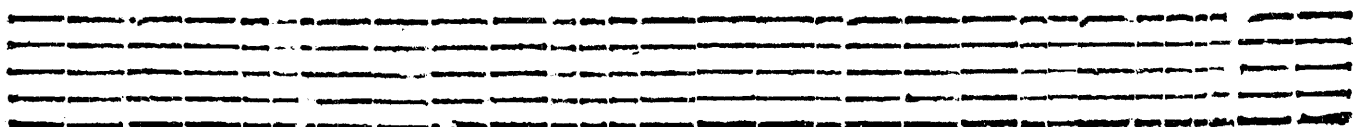
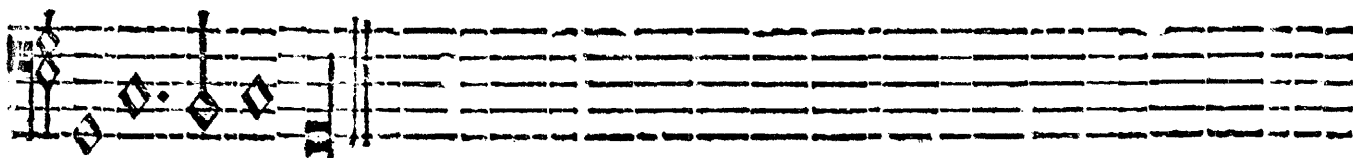
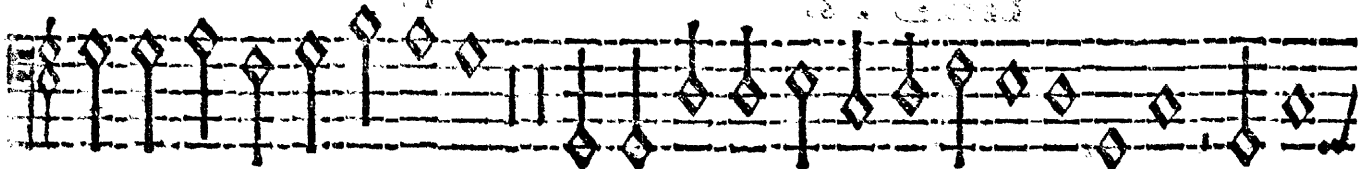
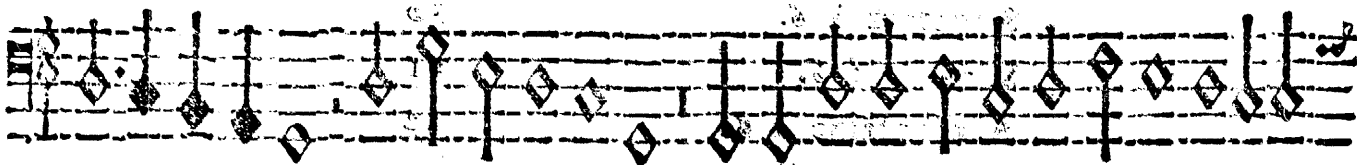
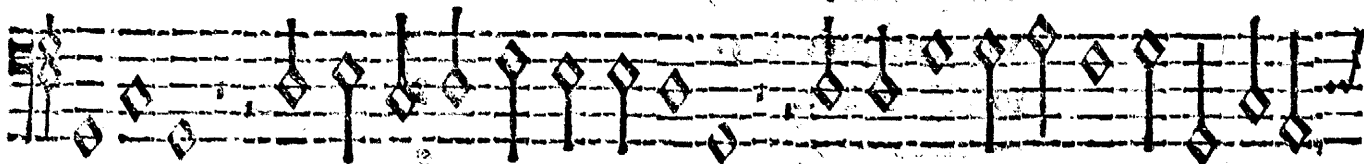
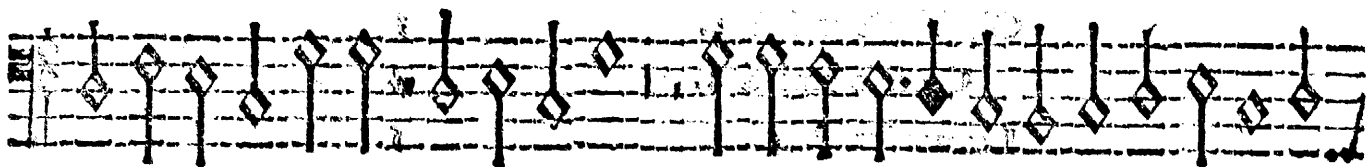
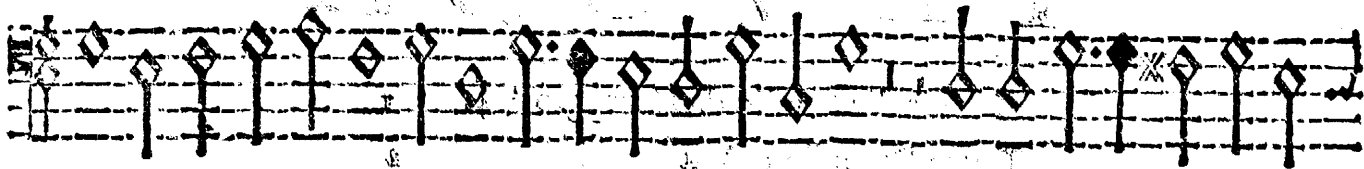
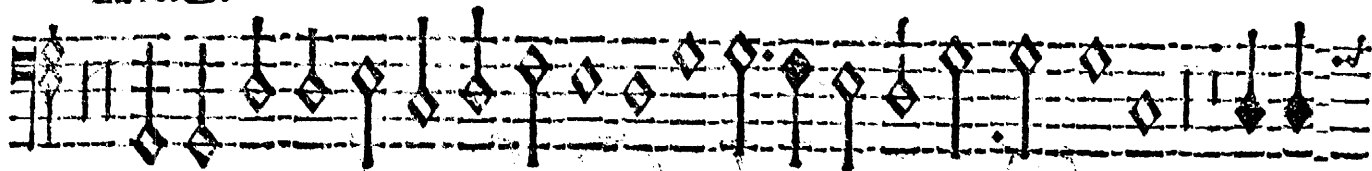

# TAVOLA

L'oliva di Claudio da Coreggio à 4.	1
Torna Crequilon à 4	2
Giofeso Cuami à 4.	3
Giofeso ami à 4.	4
Las noules à 5.	5
On ques Amor à 5.	6
Viuor ne puis à 5.	7
Io Vifans à 5.	8
Content à 6.	9
Sinc tenez à 6.	10
Sire à 6.	11
A la fontaine à 6.	12
La rose à 6.	13