

POT-POURRI
EN QUATUOR

Pour Deux Violons

Alto et Basse,

Par M^r. Vogel.

Auteur de la Musique
de la Toison d'Or.

— ŒUVRE POSTHUME. —

L'ÉDITEUR, auroit cru manquer à la mémoire de M. Vogel dont les ouvrages ont tant fait de plaisir, si il eut tardé plus longtems à Publier cette Bagatelle, dont il est possesseur du vivant de l'Auteur.

Chez BIGNON, Graveur, Place du Louvre, à l'Accord parfait.
Et à la Salle de L'OPERA. — Prix 2^l 8^s —

Vm 18. 524

Violino Primo.

Pot-pouri.
VOGEL.

Largo. **F**

Rondeau.

43 *Allegretto.*

Mineur.

Majeur.

Da Capo. **PP**

Violino Primo

3

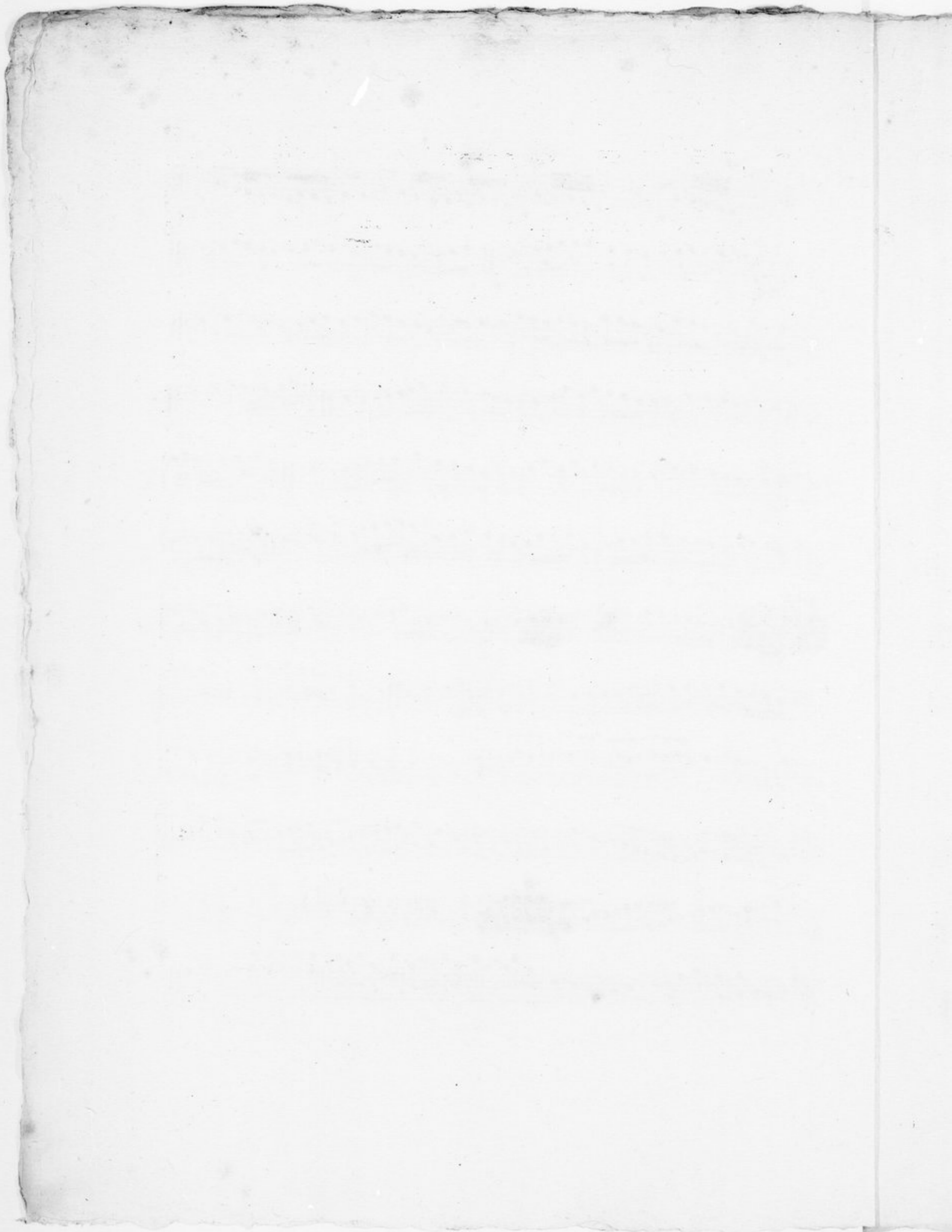

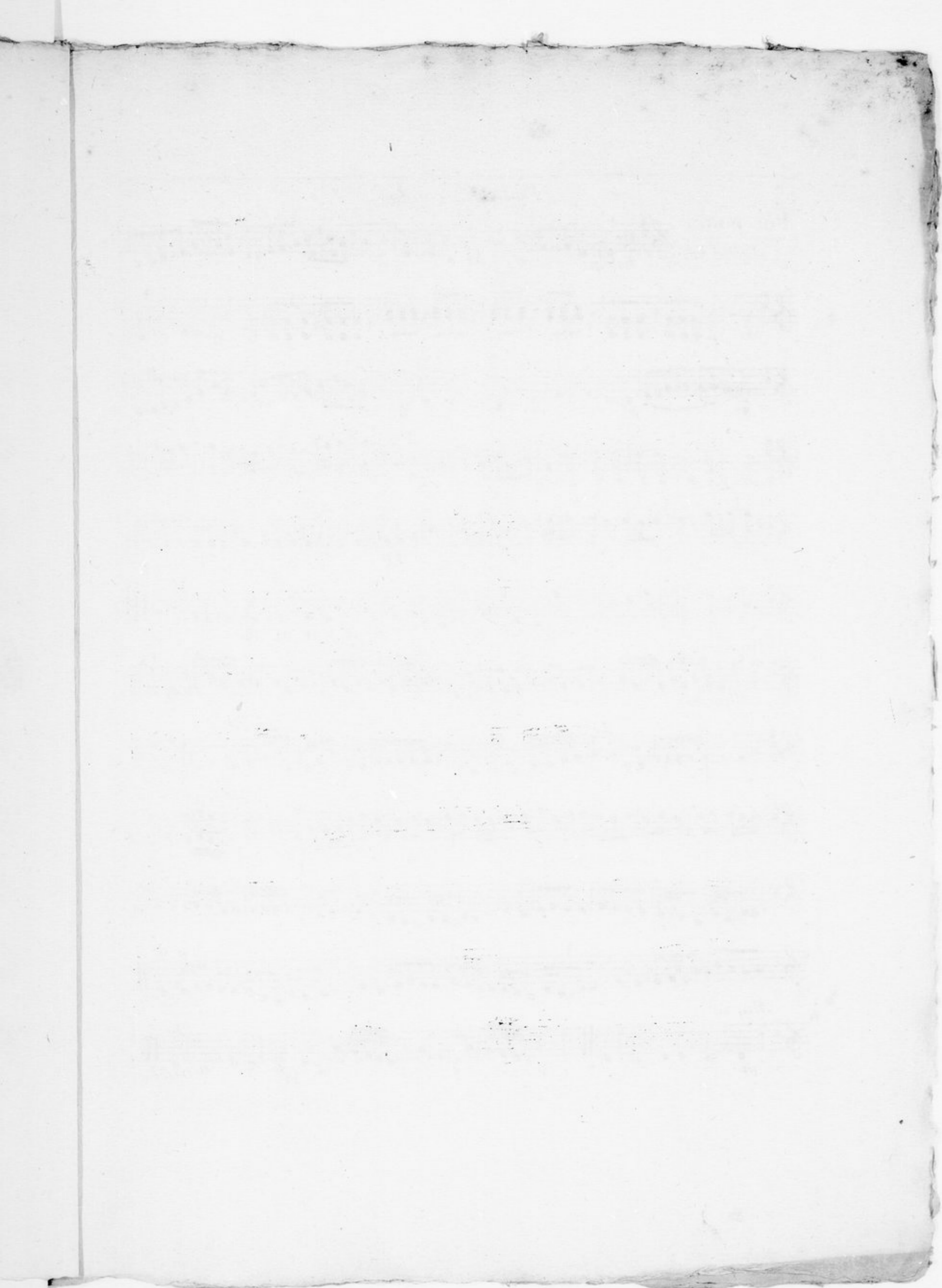

Violino Secondo

Pot-pouri
VOGEL

Largo

P

F

P F

F FP FP FP

P sf P sf P pp

Rondeau

Allegretto

Fin dolce

Da Capo⁸ Mincur

Majeur

Da Capo⁸

Da Capo⁸

Violino Secondo

F
Allegro 4 *P*

1^{re} fois 8

2^e fois
Allegretto *Dolce*
7½ *Adagio*

F
2½ *Allegretto* 7½

Dolce
Adagio *crs F, Dolce*

tr.
9 *P, Allegretto*

F 15

Presto
F

capo 20

capo 8

43

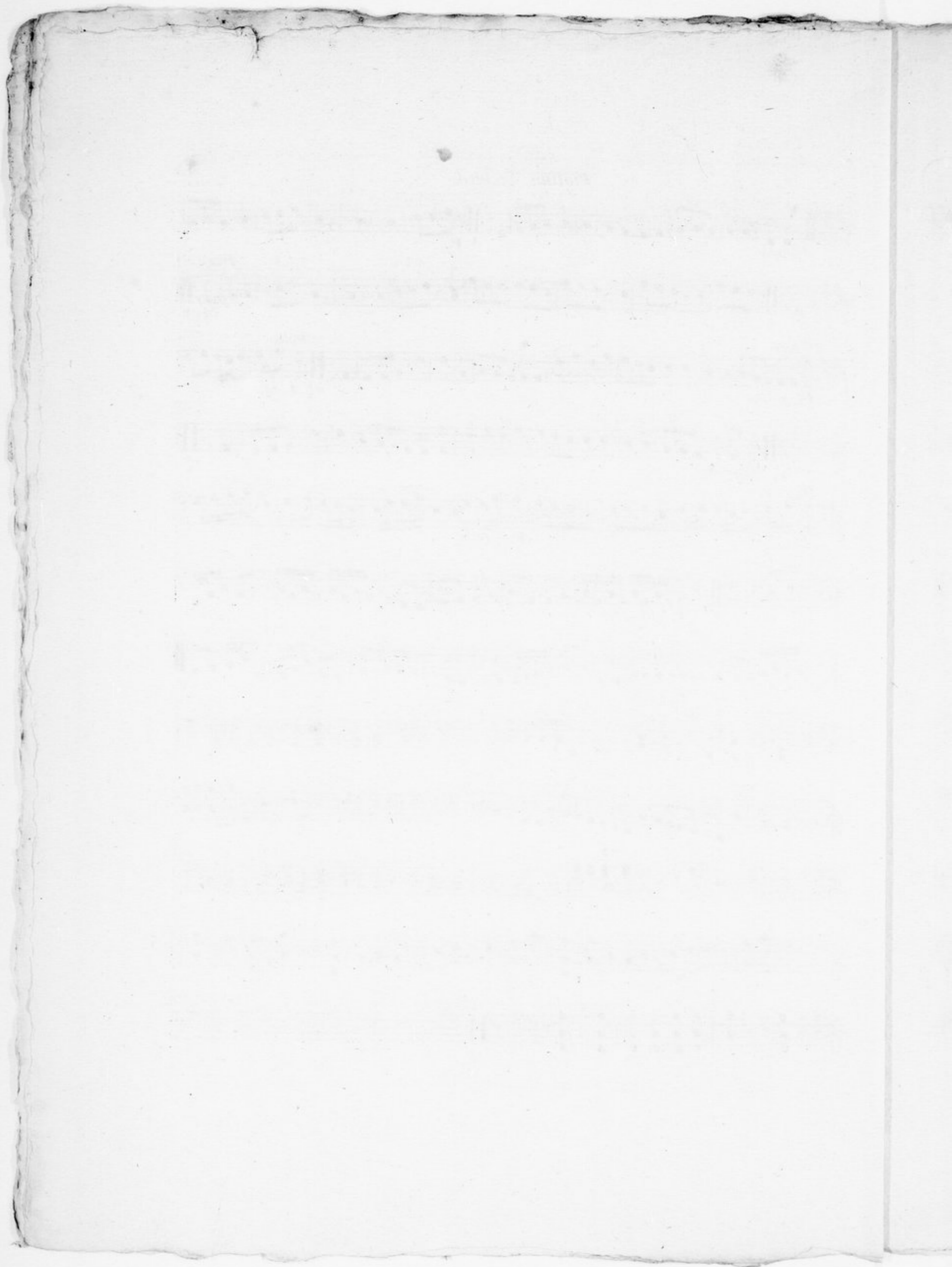

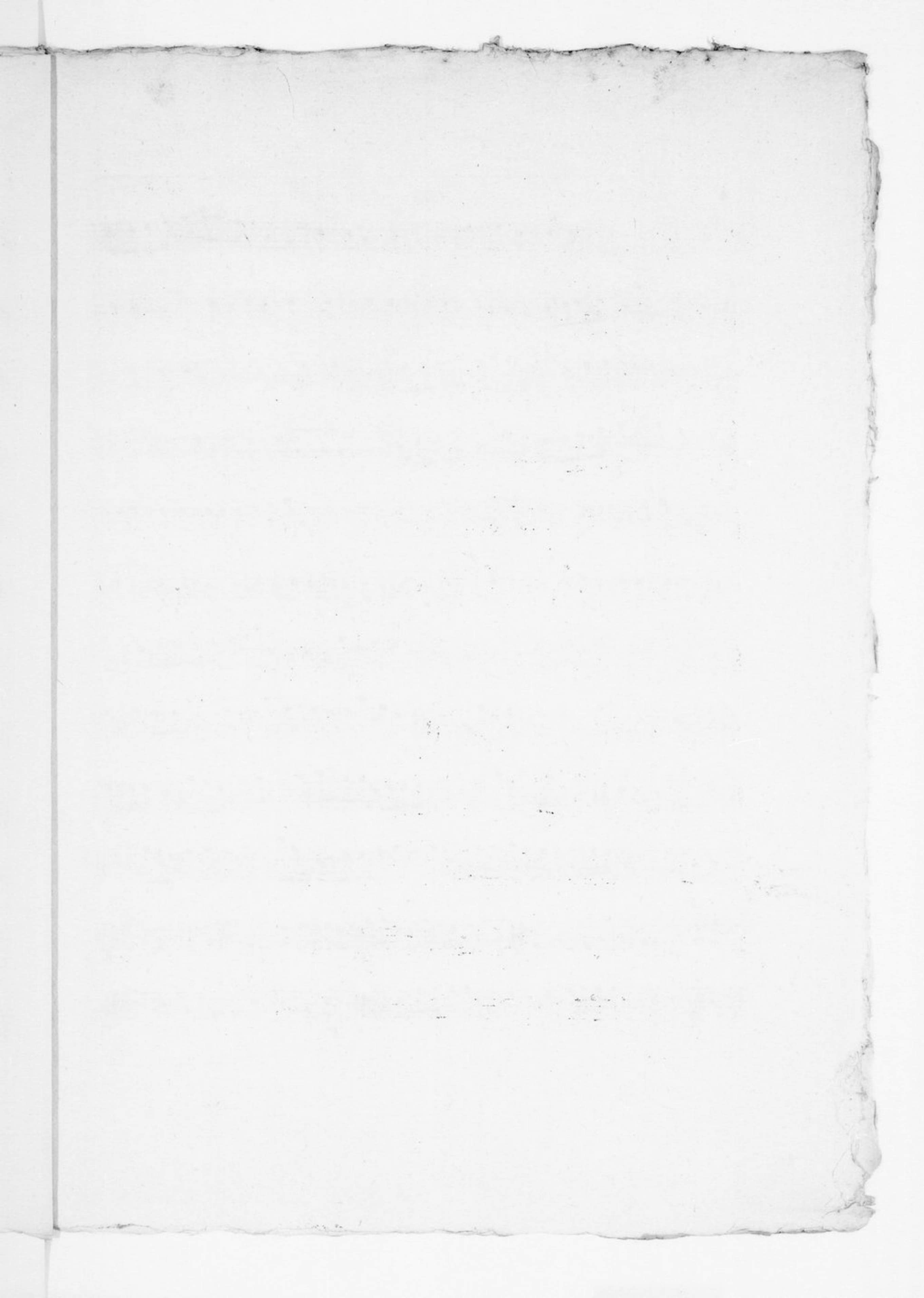

Alto

Pot-pouri
VOGEL

Largo

Rondo

Allegretto

Mineur

Da Capo

Majeur

PP

Allegro

P

Alto

3

1^{re} fois

2^e fois

Allegretto

Dolce

7½ Adagio

2½

Allegretto

7½ Adagio

cres F Dolce

9 Allegretto.

F

15 Presto

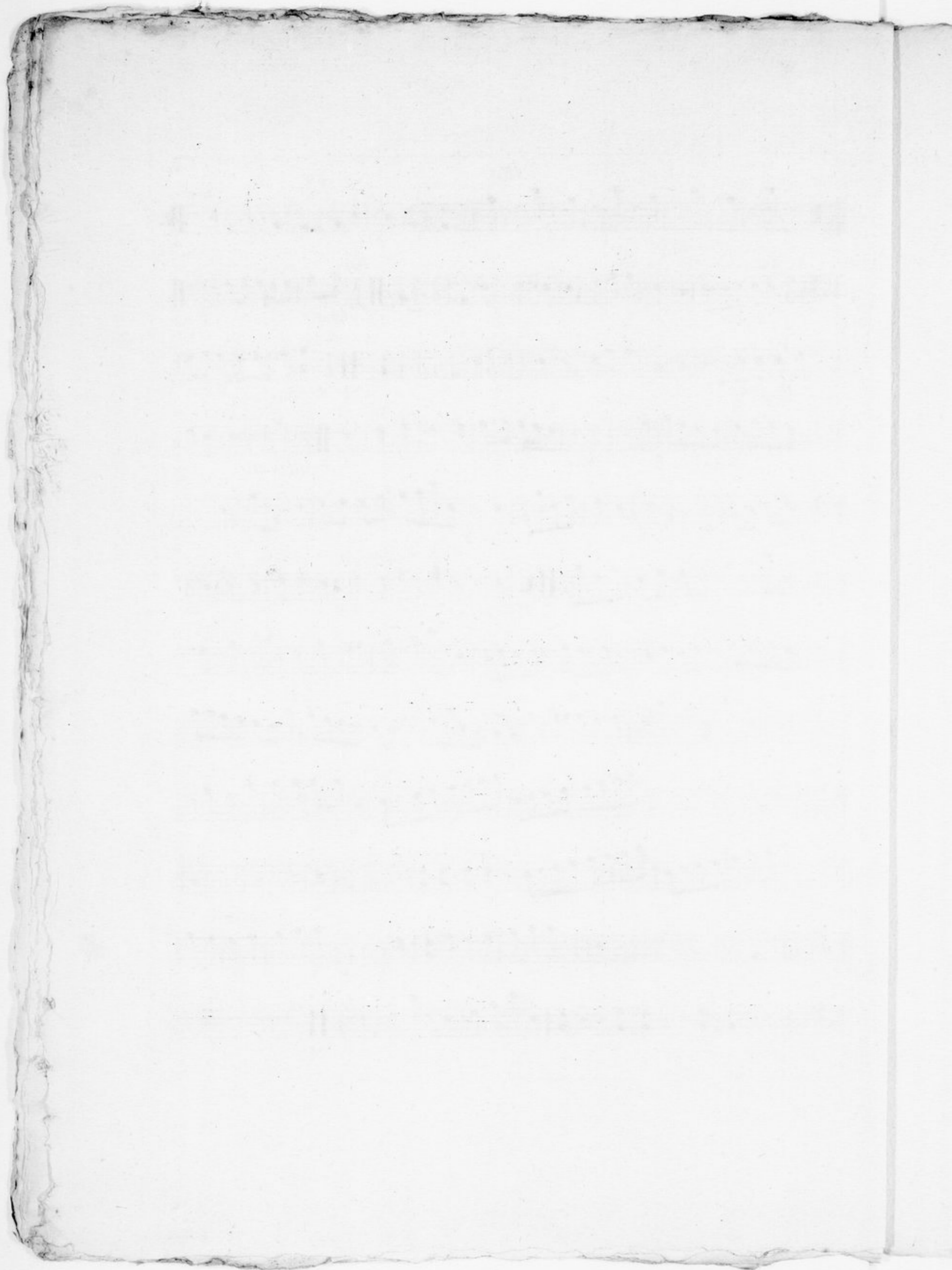

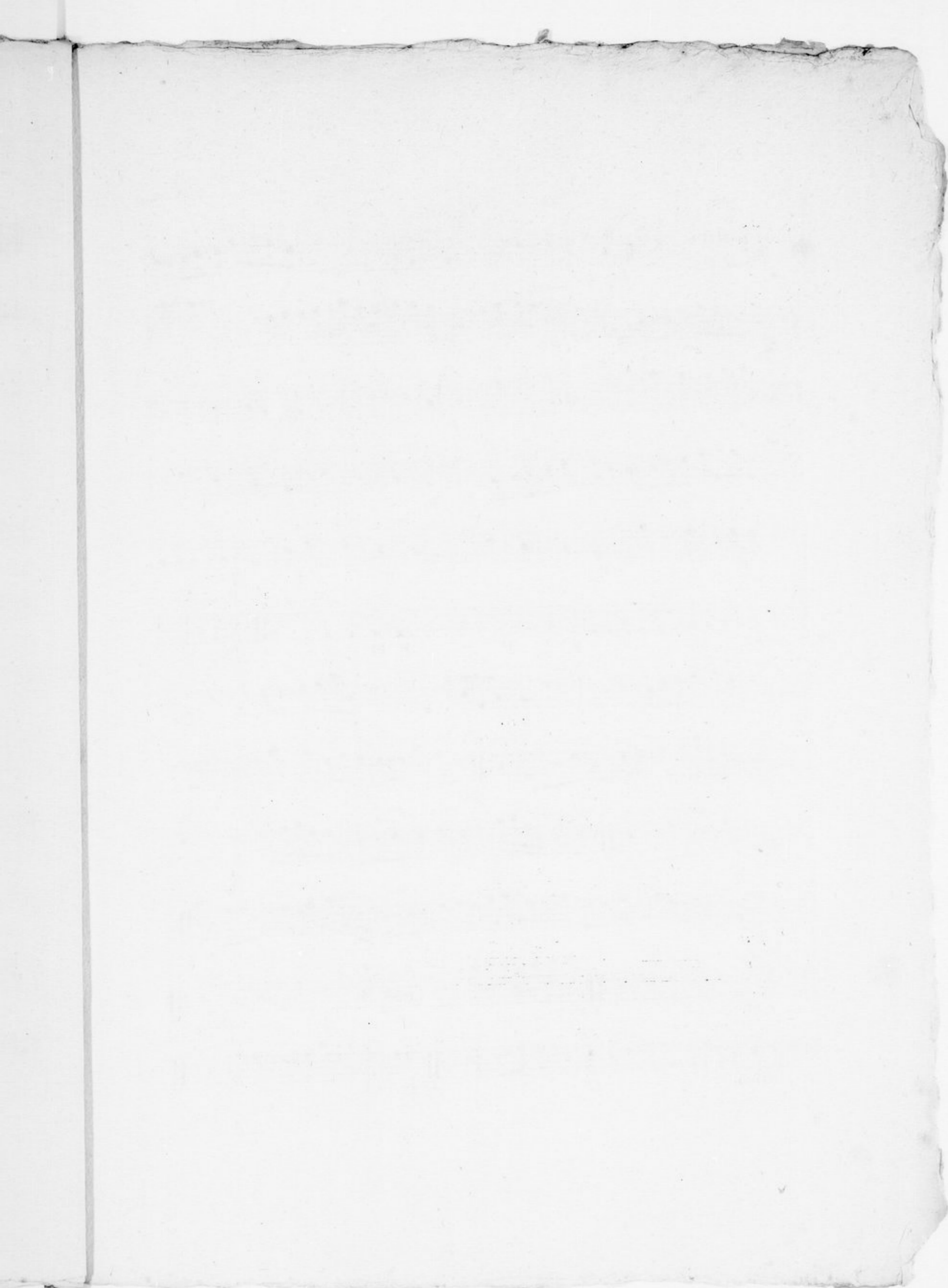

Basso

Pot-pouri
VOGEL

Largo

Solo.

F *P* *F* *P* *F* *FP*

Rondo

F *F* *F* *P* *P* *PP* *43 Allegretto*

Fin

16 P

*Da Capo*⁸

Mineur

*Da Capo*²⁰

Majeur

PP *4 Solo.* *Da Capo*⁸

Allegro *4 P* *4*

Basso

3

1^{re} fois

8

2^e fois

Allegretto

Dolce

Adagio

2 1/2

Allegretto

Dolce

Adagio

cres *F* *Dolce*

7 1/2

Allegretto

Dolce

Adagio

cres *F* *Dolce*

9

Allegretto

15

Presto *F*

43

