No** M 450.48
Vol. 15

Bought with the income of
the Schofield bequests.

Digitized by the Internet Archive
in 2010 with funding from
University of Ottawa

http://www.archive.org/details/letrsordespian6915farr

LE

TRÉSOR DES PIANISTES.

15me LIVRAISON.

François COUPERIN ——— 4e. Livre de Pièces.

W. Amédée MOZART ——— Quatre Sonates, 3e. Recueil.

J. Sébastien BACH ——— Six Grandes Suites appelées Suites Anglaises.

J. N. HUMMEL ——— Sonate, Œuvre 20.

Dominique ZIPOLI ——— Pièces pour l'Orgue et pour le Clavecin, Œuvre 1er.

PARIS,

Mde. Vve. L. FARRENC, ÉDITEUR
Rue Taitbout, 10.

C. PRILIPP, ÉDITEUR DE MUSIQUE
Boulevart des Italiens, 19.

LONDRES

CRAMER, BEALE ET WOOD, 201, Regent St.
SCHOTT ET Cie, 159,

LEIPZIG

BREITKOPH ET HAERTEL
Universitaets Strasse, goldner Baer.

1869

(Bandon, Graveur)

**M450.48 vol.15

LISTE DES SOUSCRIPTEURS

FRANCE.

PARIS.

	Exempl.
Le Ministre de la maison de l'Empereur et des Beaux-Arts	10
Le Conservatoire impérial de musique	3
Alexandre (M. Alfred), vice-président au tribunal de la Seine	1
Auber (M. Daniel-François-Esprit), directeur du Conservatoire impérial de musique	1
Aunier (Mlle Alexandrine)	1
Barbet-Massin (Mme), née Guenepin	1
Béguin-Salomon (Mme Louise), professeur de piano	1
Benoist (M. François), professeur d'orgue au Conservatoire	1
Boudon (Mlle Angèle)	1
Bouton (Mme Pauline)	1
Busserole (M.), conseiller à la Cour impériale	1
Buzin (M.)	1
Caffarelli (M. le comte)	1
Camus (M. Émile), docteur en médecine	1
Canneva (M. A.)	1
Cassard (Mme)	1
Catalan (M.)	1
Chesnay-Beaumetz (Mme), professeur de piano	1
Clermont (M. de)	1
Coizeau (M. Jean-Benjamin), docteur en médecine	1
Colin (Mlle Marie), professeur de piano	1
Courcel (M. Valentin de)	1
Courtat (M.), chef de bureau au ministère des affaires étrangères	1
Damcke (M. Berthold), compositeur	1
Dargent (Mme Marie)	1
Delaye fils (M. E.)	1
Delore (Mme)	1
Deroche (Mme)	1
Didot (M. Paul)	1
Donne (Mlle Louise)	1
Drolenvaux (Mlle Hélène)	1
Dumoustier (M. Léon)	1
Durand (Mme Jules)	1
Érard (Mme Veuve)	1
Escudier-Kastner (Mme Rosa), pianiste de S. M. l'Impératrice d'Autriche	1
Estignard (Mme M.)	1
Filippi (M. Joseph de), professeur de langue et de littérature italiennes	1
Franck (Mlle Léonie)	1
Gevaert (M. F.-A.), compositeur	1
Gouffé (M. Achille), première contrebasse à l'Académie impériale de musique et à la Société des concerts	1
Guidou (M.), avoué	1
Hadamard (Mme)	1
Hamot (Mme)	1
Hecht (M. Myrtil)	1
Hulot (M.), directeur des timbres-poste	1
Kastner (Mme Veuve Léonie)	2
Lambert (M. l'abbé Edmond)	1
Lavenay (M. Victor de), conseiller d'État	1
Leclercq (M. Louis)	1
Lecocq (Mlles Caroline et Louise)	1
Lecointe (Mlle Adèle)	1
Le Couppey (M. Félix), professeur de piano au Conservatoire impérial	1
Legouix (M. Napoléon), éditeur de musique	1
Lemoine (M. Achille), éditeur de musique	1
Leturc (Mme Achille)	1
Lévy (Mlle Caroline), professeur de piano	1
Maigne (Mlle Eugénie)	1
Malden (Mlle Josèphe de)	1
Mannberguer (Mme)	1
Marit (Mme Ernestine)	1
Marmontel (M. A.), professeur de piano au Conservatoire impérial	1
Menvielle (Mme)	1
Monduit (Mlle Jeanne)	1
Mongin (Mlle Marie), professeur de piano	
Navoit (Mme Paul)	1
Neukomm (M. Antoine)	1
Norblin (M. Émile), de l'Académie impériale de musique	1
Pajot (M. Henri)	1
Pascal (M. Édouard)	1

PARIS *(suite)*.

Exempl.

PAUL (Mlle F.)..... 1
PFEIFFER (M. GEORGES), professeur de piano..... 1
PIERSON-BODIN (Mme), professeur de piano et de chant.. 1
PONT (M. le comte DU)..... 1
PUISSAN (M.), conseiller à la Cour impériale..... 1
RABAUD (Mme), née DORUS, professeur de chant et de piano. 1
REFUGE (M. DE)..... 1
RIGLET (Mme VICTOR)..... 1
RIOTTOT (Mlle PAULINE), professeur de piano..... 1
ROBIN (Mme ADOLPHE)..... 1
ROTHSCHILD (Mme la baronne NATHANIEL DE)..... 1
ROZAN (Mme)..... 1
R. Z. (M.), chez M. Borrani, libraire..... 1
SAVARD (M. AUGUSTIN), professr d'harmonie au Consre. 1
SERRIER (M.), organiste et compositeur..... 1
STEUTTEL (M.)..... 1
TARDIEU DE MALLEVILLE (Mme), professeur de piano..... 1
TELLEFSEN (M. T.-D.-A.), professeur de piano 1
THOMAS (Mlle AMÉLIDE)..... 1
TOURNIÈRE-BLONDEAU (M.)..... 1
VIARDOT-GARCIA (Mme PAULINE)..... 1
WAILL (Mlle EUGÉNIE)..... 1
WOLFF (M. AUGUSTE), chef de la maison Pleyel et Wolff.. 2

BLOIS.

THILORIER (Mme G.)..... 1

BOULOGNE-SUR-MER.

ALY (M. CHARLES), professeur de musique..... 1
GRETTON (M. G.), organiste..... 1
GUILMANT (M. ALEX.), organiste..... 1
KENNEDY (Mlle)..... 1
VALE (Mme)..... 1

CARCASSONNE.

GERMA, née DE NUGON (Mme CAROLINE) 1
LACOMBE (M. PAUL)..... 1
ROLLAND DU ROQUAN (M. CHARLES DE)..... 1
SCHEURER (M. CHARLES), organiste de la cathédrale 1

CASTELNAUDARY.

VÉSIAN (M. HYACINTHE DE), avocat..... 1

CHATEAU DE CERCAMP (Pas-de-Calais).

FOURMENT (Mme la baronne DE)..... 1

CHATEAU DE FORMENTIN (Calvados).

SAINT-ALBAN (Mlle LOUISE de)..... 1

CHATEAU-DE-VILLETTE (Aisne).

CARPENTIER (M. STÉPHANE)..... 1

CHATEAU-THIERRY.

Exempl.

BRÉSILLION (M.)..... 1

CHERBOURG (Manche).

AURADOU (M.G.-M.), ingénieur de la marine..... 1

DOUAI.

BOULVIN (M. WALTER-ALBERT-EUGÈNE), prof. de musique. 1
LAGRANGE (M. le baron DE)..... 1

LYON.

BRÖLEMANN (M. ARTHUR)..... 1
HAINL (Mlle ALICE)..... 1
MONTGOLFIER (Mme JENNY), professeur de piano..... 1
RIVET (M. THÉODORE)..... 1

MARSEILLE.

LE CONSERVATOIRE DE MUSIQUE..... 1

MELVILLE-GOUPILLIÈRES (Eure).

ASSEGOND (M. CASIMIR)..... 1

MONTAUBAN.

GIRONDE (Mme la vicomtesse HENRY DE)..... 1

MONTPELLIER.

ADHEMAR (M. le comte ROGER D')..... 1
CHABERT (M.)..... 1
GINIEZ (M.)..... 1
LAURENS (M. JOSEPH-BONAVENTURE), agent comptable de la Faculté de médecine..... 1

NANTES.

LA SOCIÉTÉ DES BEAUX-ARTS..... 1

NIORT.

FRAPPIER (Mme ALFRED)..... 1

PARC DE SAINT-MAUR (Seine).

LOUIS, née LOIZELLIER (Mme EMILE), professeur de piano.. 1

PERPIGNAN.

BAILLE (M. GABRIEL), organiste et directeur de l'Orphéon. 1
SÈBE (M. A.)..... 1

RIBEMONT (Aisne).

BONJOUR (Mlle CAROLINE)..... 1

ROCHELLE (LA).

VINCENS (Mme)..... 1

SAINT-LO (Manche).

AUVRAY (Mme LOUIS)..... 1
CHEVREUX (Mme ZOË), professeur de piano..... 1

TOULON.

NÈGRE (Mlle ROSE)..... 1

TOULOUSE.

MARTIN FILS AÎNÉ (M.), éditeur de musique..... 1

VERGER (LE) (Maine-et-Loire).

VERGER (Mme la baronne DU)..... 1

VESOUL.

PARROT (M.), avocat..... 1

ÉTRANGER.

BERLIN.

Exempl.

WAGNER (M. RICHARD), docteur en médecine..... 1

BOLOGNE.

LE LYCÉE COMMUNAL..... 1
GAJANI (M. GIOVANNI), compositeur et professeur de piano. 1
HERCOLANI (Mme la princesse MARIA)..... 1
SIMONETTI (Mme la princesse TERESA-ANGELELLI)..... 1
ZUCCHINI-BRUNETTI (Mme la comtesse)..... 1
ZUCCHINI (Mme la comtesse MATILDE)..... 1

BRESCIA.

FRANCHI (GAETANO), professeur..... 1

BRUXELLES.

LE CONSERVATOIRE ROYAL DE MUSIQUE..... 1
FÉTIS (M. JOSEPH-FRANÇOIS), maître de chapelle de S. M. le roi des Belges, et directeur du Conservatoire royal de musique..... 1
DUPONT (M.), professeur de piano au Conservatoire royal de musique..... 1
JEFFERYS (M. P.-J.-H.)..... 1
HAUMAN (M. ADOLPHE)..... 1
LAVALLÉE (M.)..... 1
LEMMENS (M.), professeur d'orgue au Conservatoire..... 1
VAUTIER (M.), juge au Tribunal de première instance... 1

CALCUTTA.

O. VON ERNSTHAUSEN, Esqre..... 1

CATANE.

FRATACCIA (M. GIACOMO), libraire..... 1

CHICHESTER (Angleterre).

Rev. EDWARD ÆMILIUS GODDARD, M. A. Cantab. 1

CREFELD.

BECKERATH (M. Wm VON)..... 1

GAND.

Exempl.

LE CONSERVATOIRE DE MUSIQUE..... 1
ANNOOT (M. HIPPOLYTE)..... 1
HEYNDERIES (M. MAX), professeur de piano au Conservatoire 1

KICHENEV (Bessarabie).

ABAZA (M. VALÉRIEN D')..... 1

LEIPZIG.

MOSCHELES (M. IGNACE), compositeur, professeur de piano au Conservatoire de musique..... 1

LIÉGE.

TERRI (M. L.), professeur de chant au Conservatoire de musique..... 1

LISBONNE.

MASONI (M. E.), pianiste-compositeur..... 1

LONDRES.

BENEDICT (M. JULES), compositeur et professeur de piano. 1
BROADWOOD (M. H.-F.)..... 2
CHAPPEL (M. ARTHUR)..... 1
DITCHFIELD (M. J.-B.)..... 1
EGVILLE (M. LOUIS D')..... 1
ELLA (M. J.)..... 1
EWER and Co (MM. J.-J.), éditeurs de musique..... 1
LONSDALE (M. C.)..... 1
MARSHALL (JULIAN), esq..... 1
PAUER (M. ERNEST), professeur de piano à l'Académie royale de musique..... 1
RIMBAULT (le docteur ÉDOUARD-F.), LL. D., membre de l'Académie royale de musique de Stockholm, etc., etc. 1
SCHOTT et Co (MM.), éditeurs de musique 1
WHITTINGHAM (M. ALFRED), *dealer in Rare Music*..... 1

MANCHESTER.

HALLÉ (M. CHARLES), professeur de piano 1

MOSCOU.

HONNORÉ (M. LÉON), professeur de piano..... 1

RIO DE JANEIRO.

SCHMOLL (M.)..... 1

Paris. — Imp. Ad. Lainé, rue des Saints-Pères, 19.

1730.

PIÈCES

de

CLAVECIN

COMPOSÉES PAR

FRANÇOIS COUPERIN.

QUATRIÈME LIVRE.

PUBLIÉ PAR L. FARRENC,— PARIS, 1869.

T. d. P. (8) 4.

TABLE

des pièces contenues dans ce 4me Livre.

	Pages.
La Princesse Marie	1
La Bouffonne	3
Les Chérubins ou l'aimable Lazure	4
La Fine Madelon	6
La Douce Janneton	7
La Sézile	8
La Reine des cœurs	9
La Bondissante	10
La Couperin	10
La Harpée	12
La Petite pince sans rire	14
Le Trophée	15
Le Point du jour	17
L'Anguille	18
Le Croc-en-jambe	20
Menuets, 1 et 2	21
Les Tours de passe-passe	22
L'Audacieuse	24
Les Tricotenses	26
L'Arlequine	27
Les Gondoles de Délos	28
Les Satyres Chèvres-pieds	30
Les Vieux Seigneurs	32
Les Jeunes Seigneurs	32
Les Dards Homicides	34
Les Guirlandes	36
Les Brimborions	38
La Divine Babiche	40
L'Amphibie	42
La Visionnaire	46
La Mystérieuse	48
La Montflambert	49
La Muse victorieuse	50
Les Ombres errantes	52
Gavotte	53
La Convalescente	54
La Sophie	56
L'Épineuse	58
La Pantomime	60
L'Exquise	62
Les Pavots	63
Les Chinois	64
Saillie	66

Gracieusement sans lenteur.

La Princesse Marie.

1.

2.

2e Partie.

Vivement; les notes égales et marquées.

3.me Partie.

Air

dans le goût Polonais.

1.

2.

Gaillardement.

La Bouffonne.

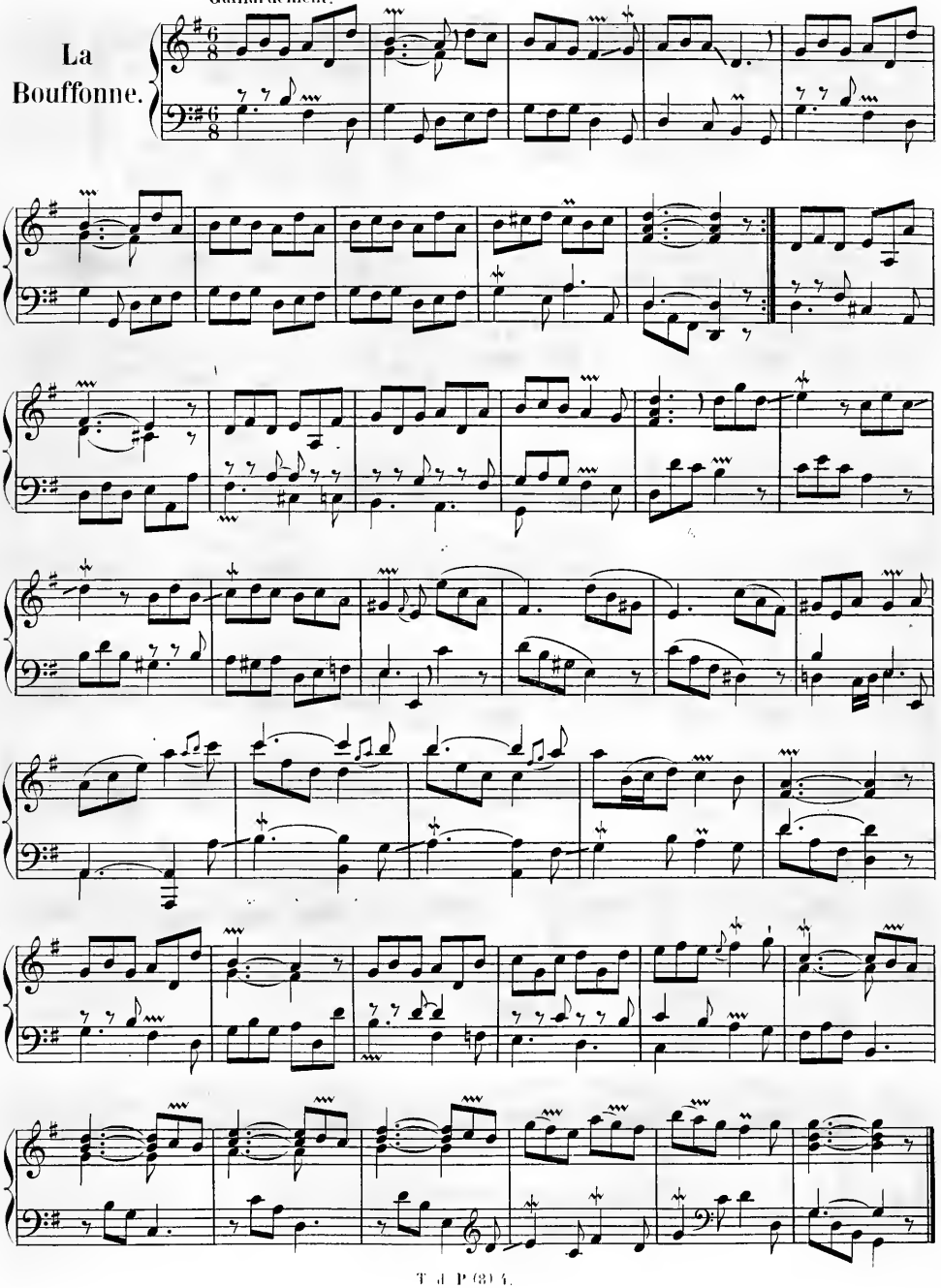

Légèrement.

Les Chérubins ou l'aimable Lazure.

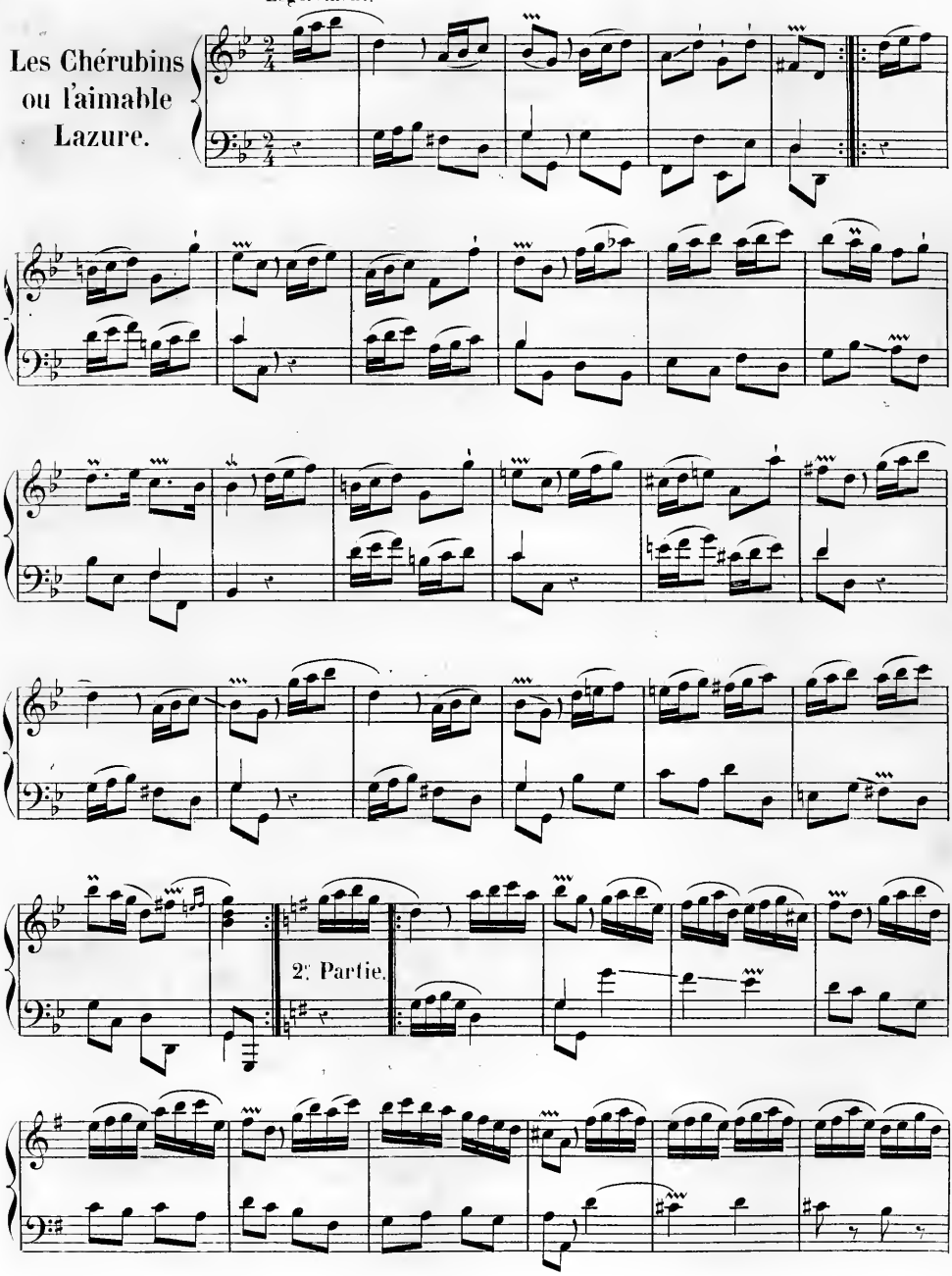

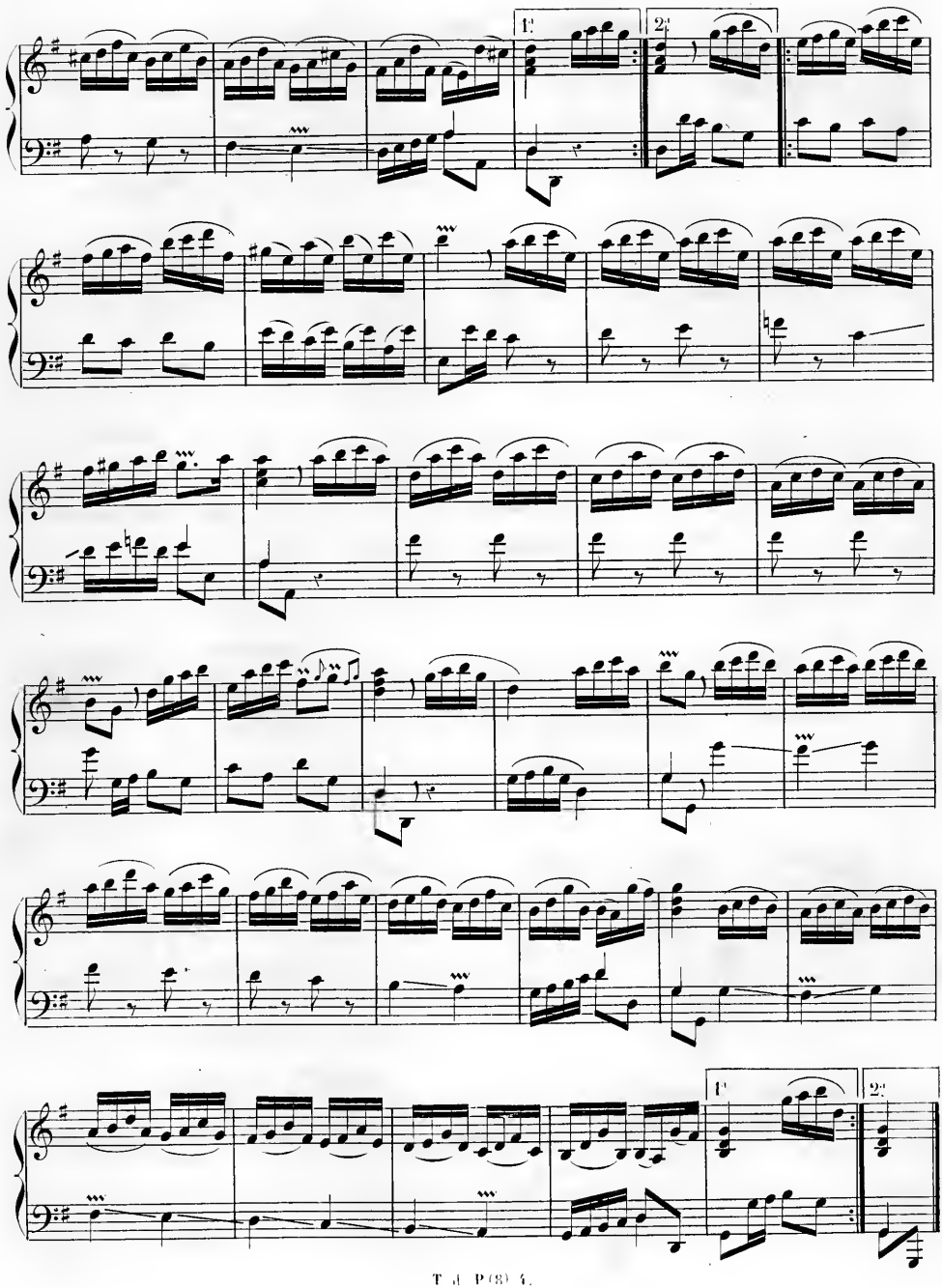
1.
2.
1.
2.

Affectueusement.

La fine Madelon.

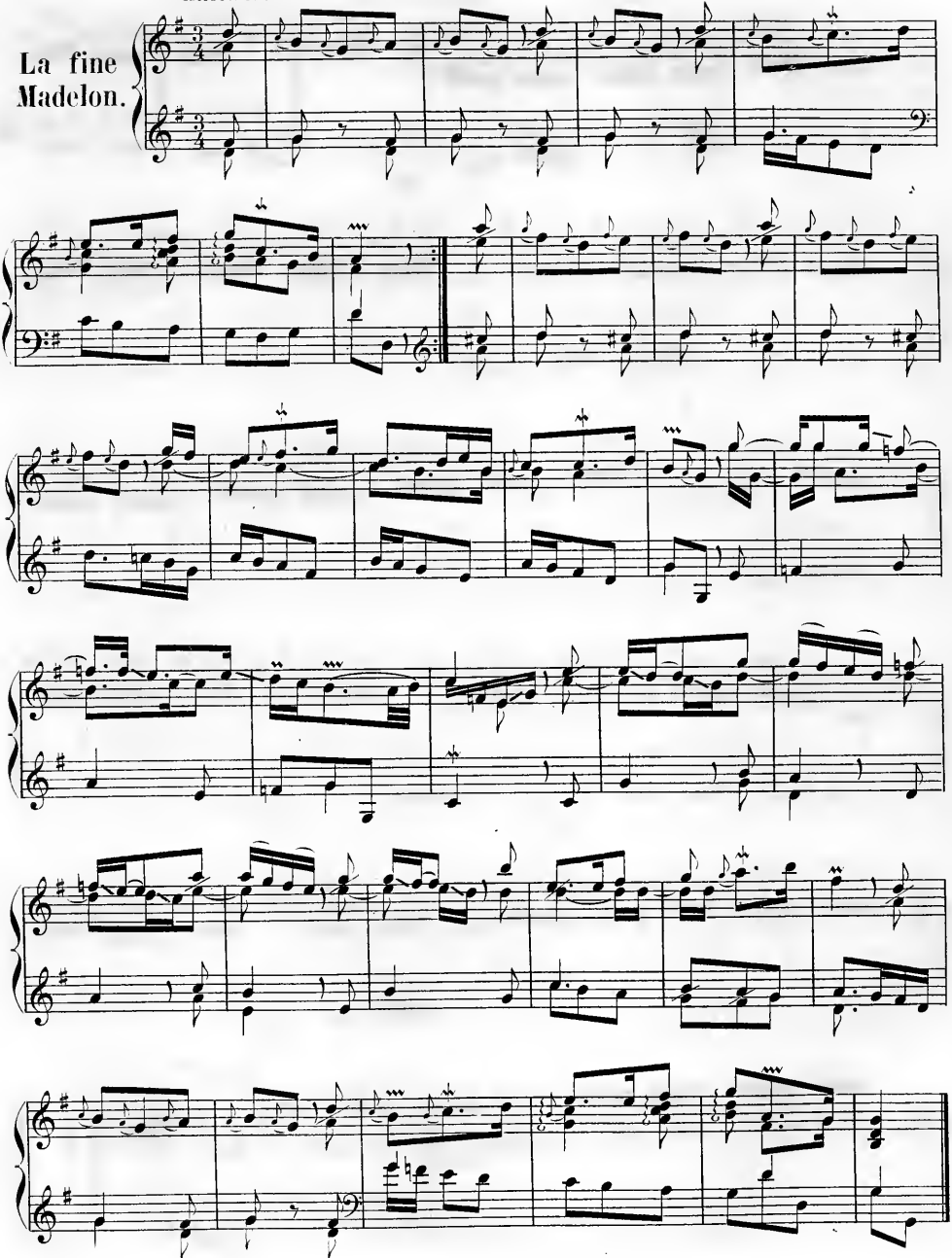

La douce Janneton.

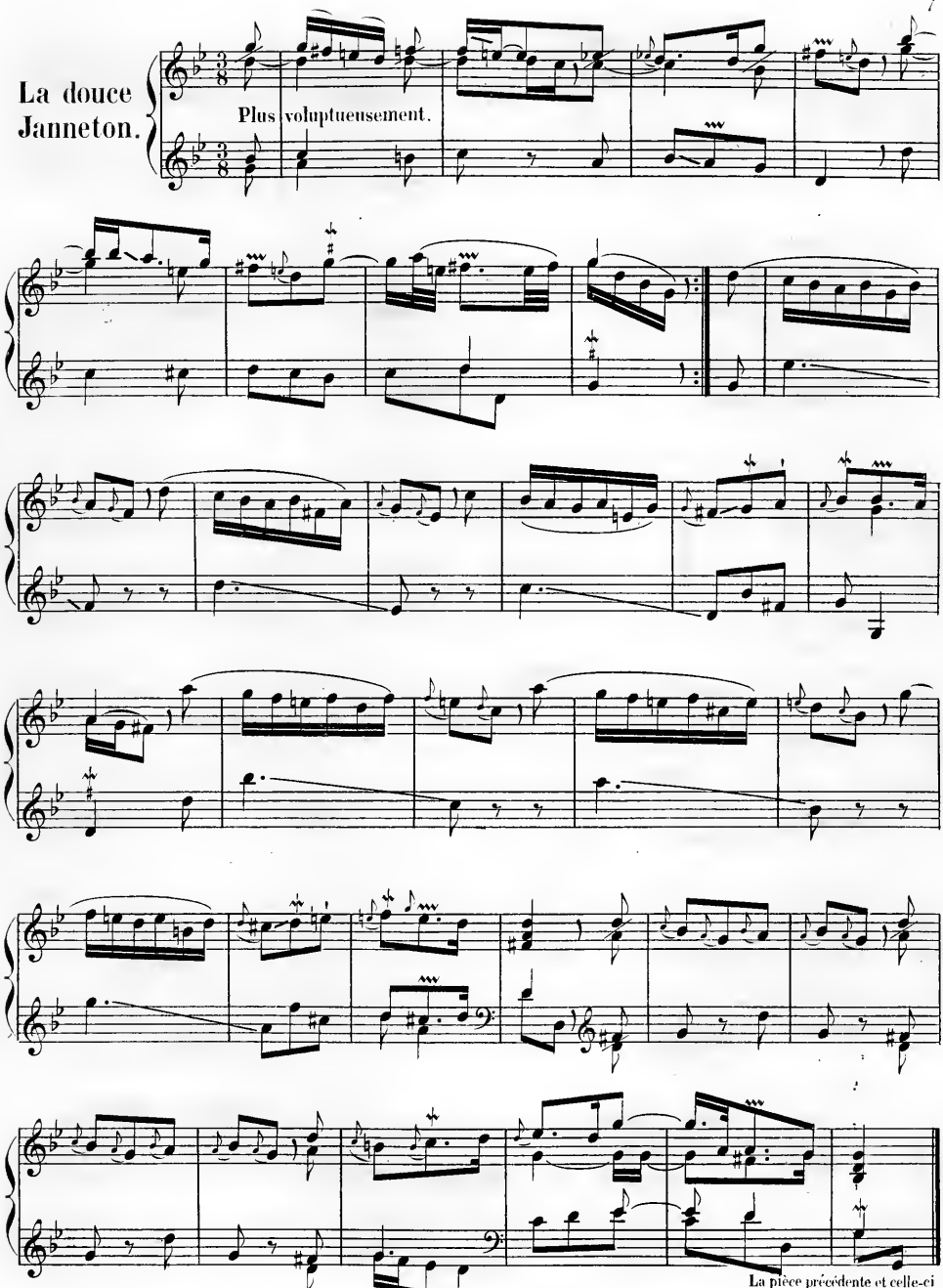

La pièce précédente et celle-ci se jouent alternativement.

Gracieusement.

La Sézile.

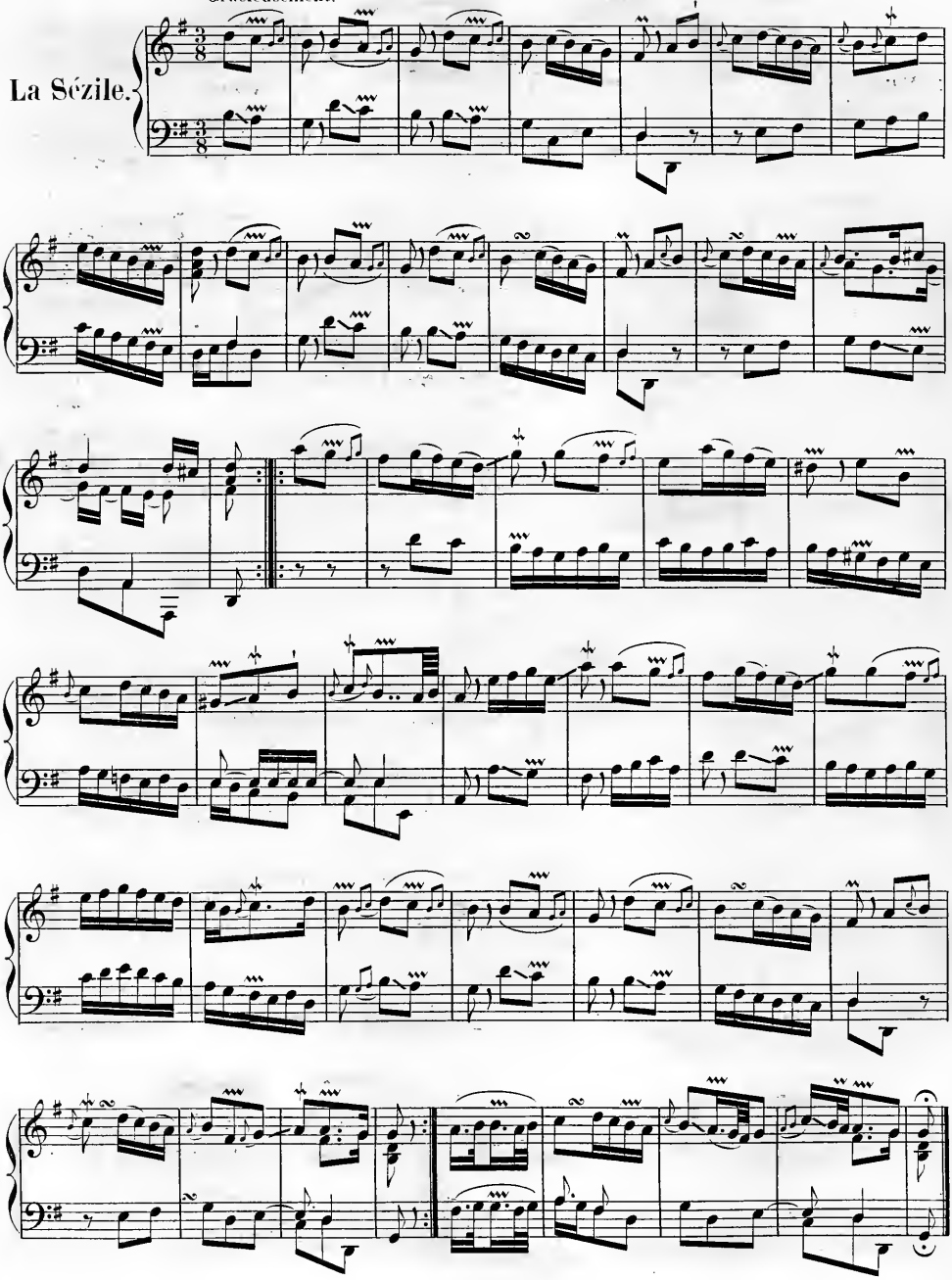

Lentement et très tendrement.

La Reine des cœurs.

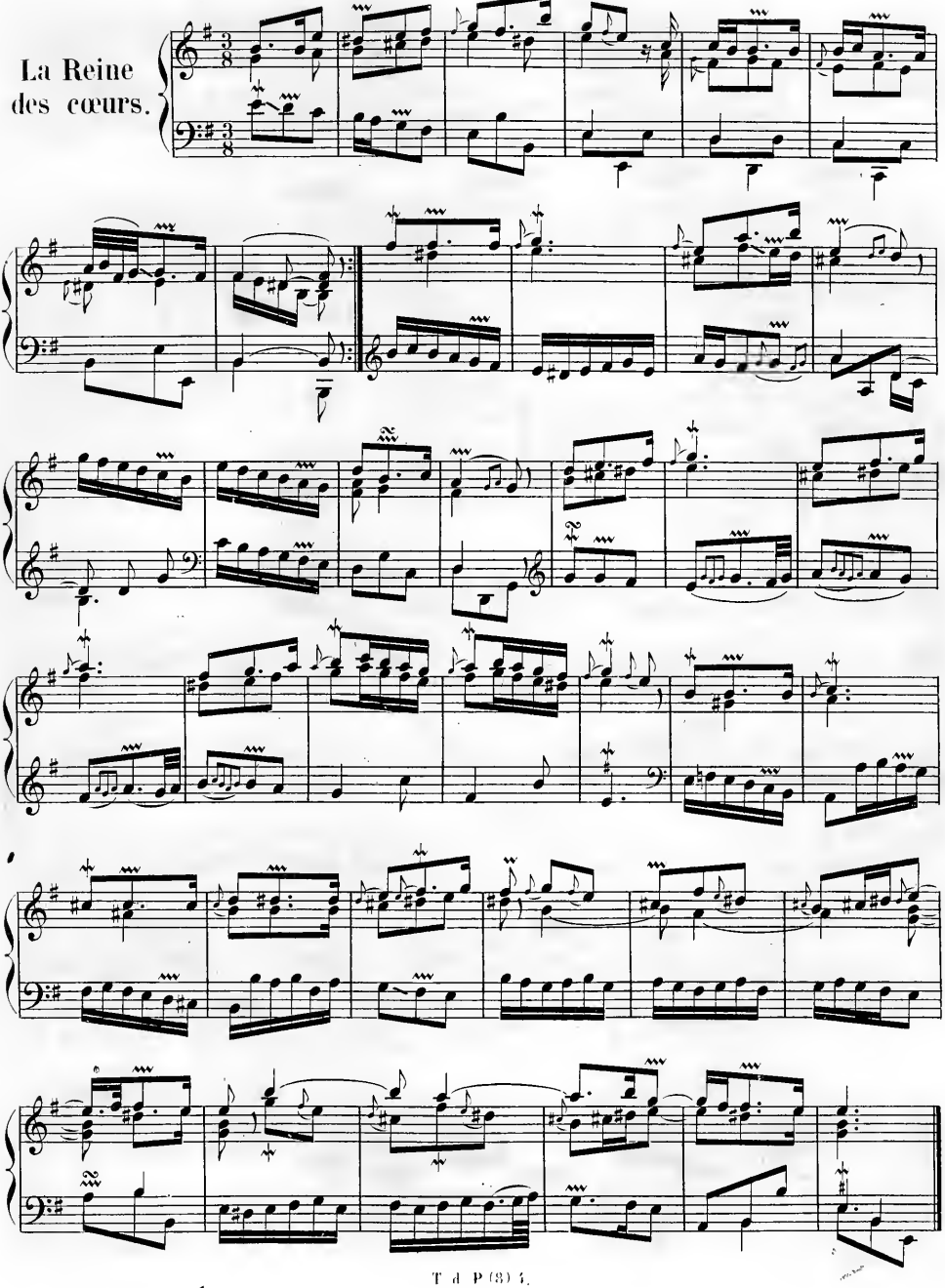

La Bondissante.

Gaiement.

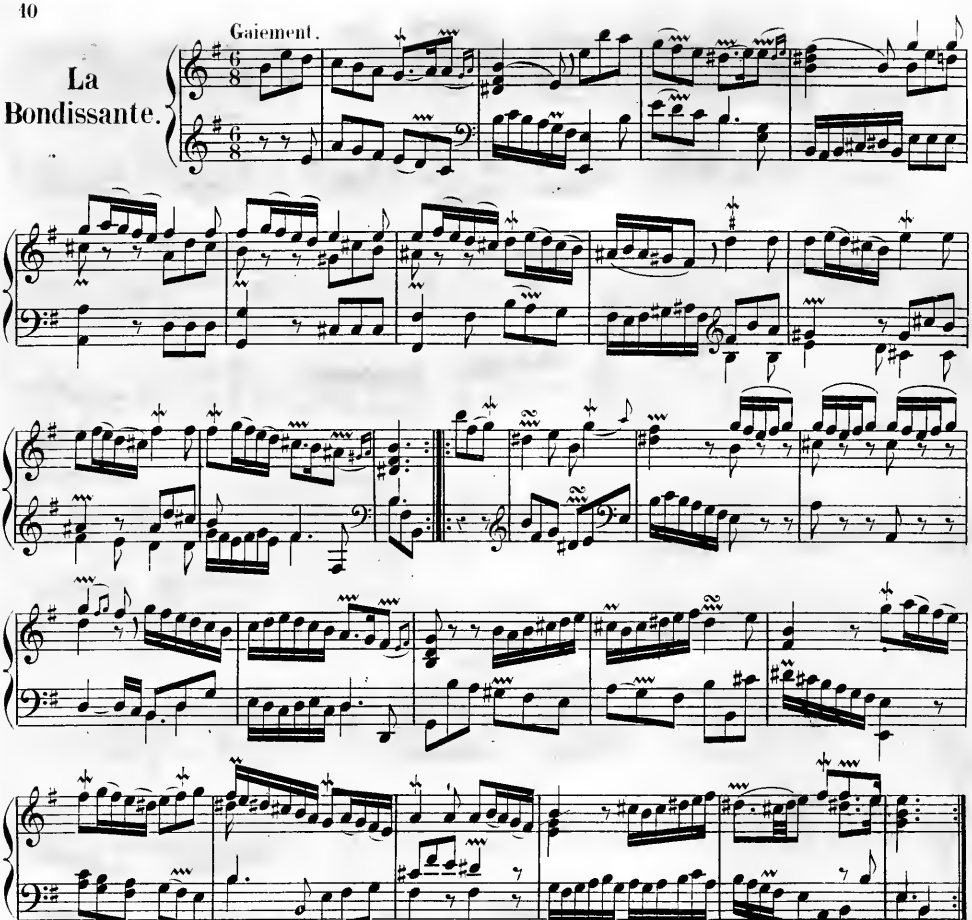

La Couperin.

D'une vivacité modérée.

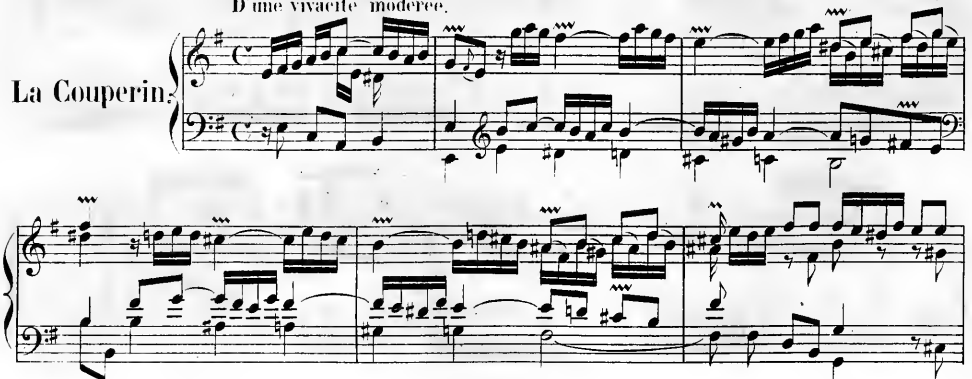

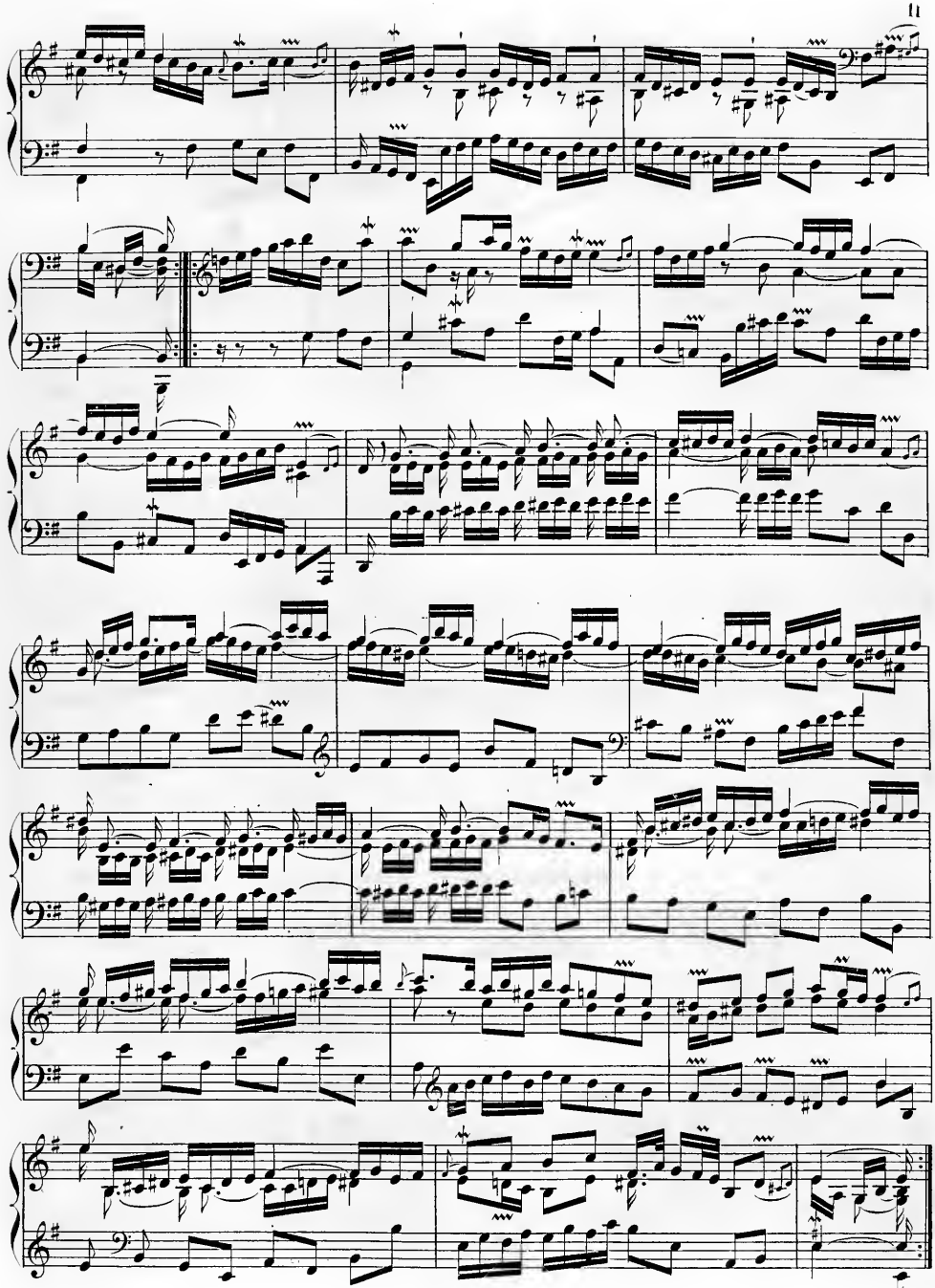

La Harpée
Pièce
dans le goût de
la Harpe.

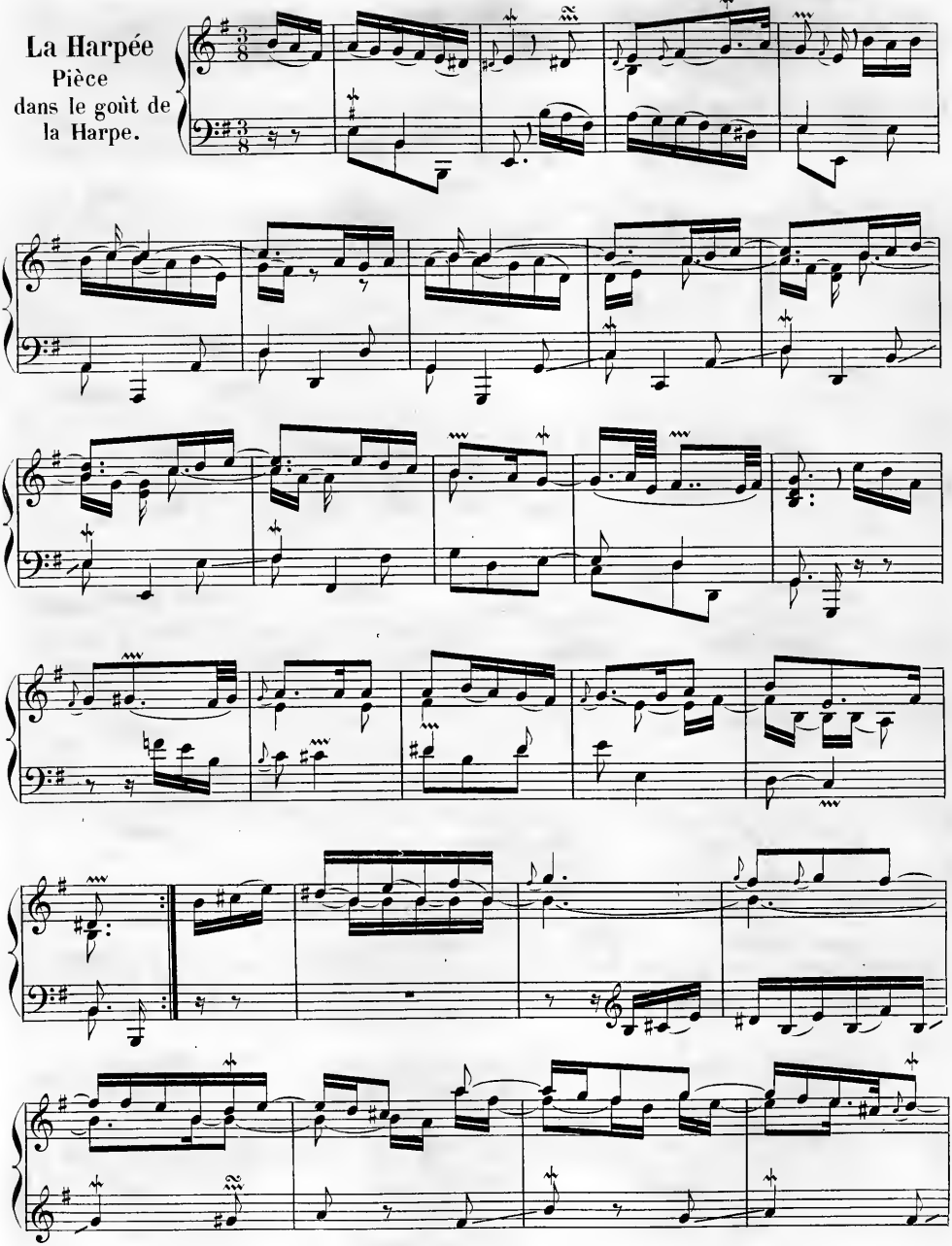

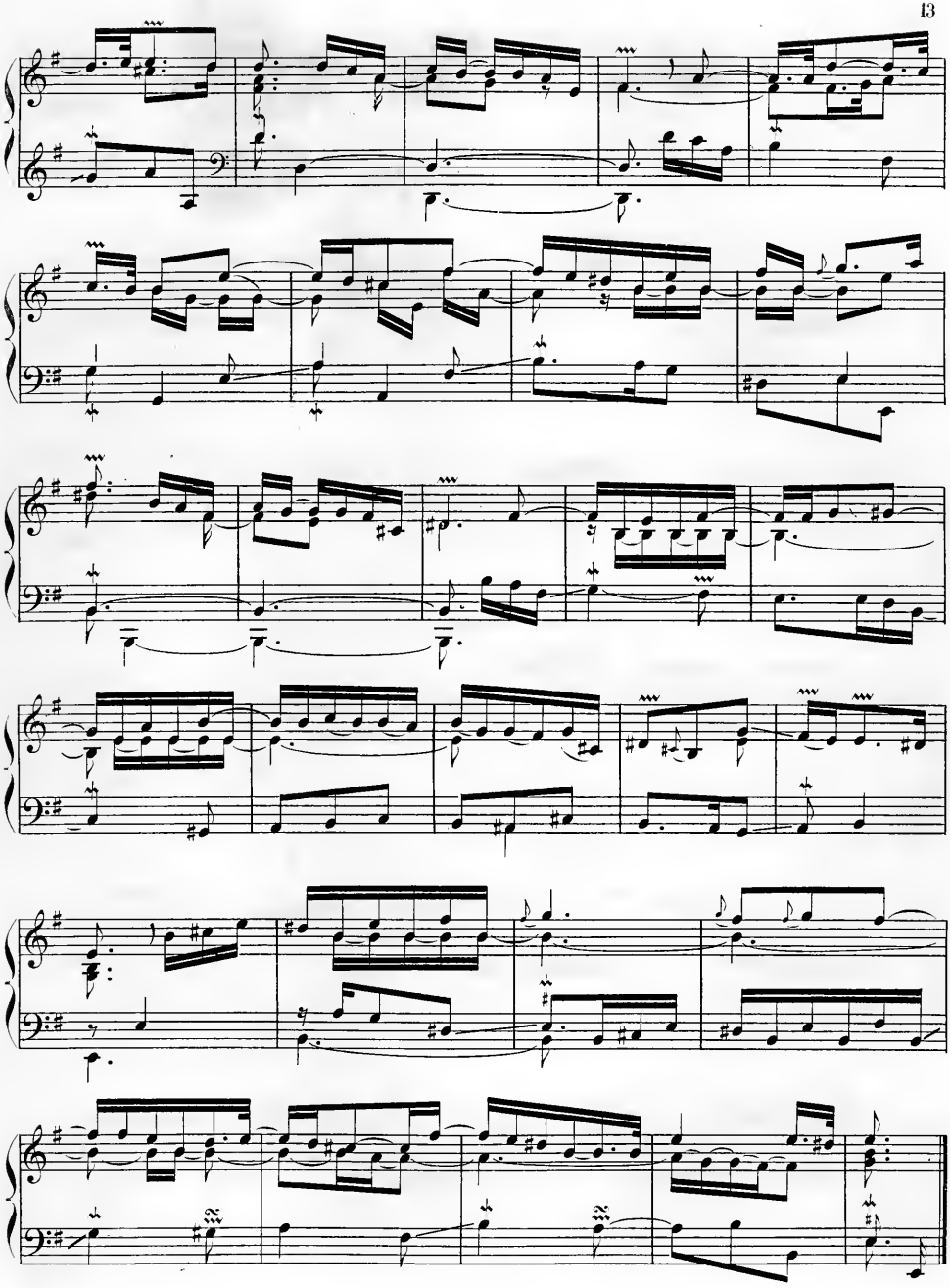

Affectuensement sans lenteur.

La petite Pince sans rire.

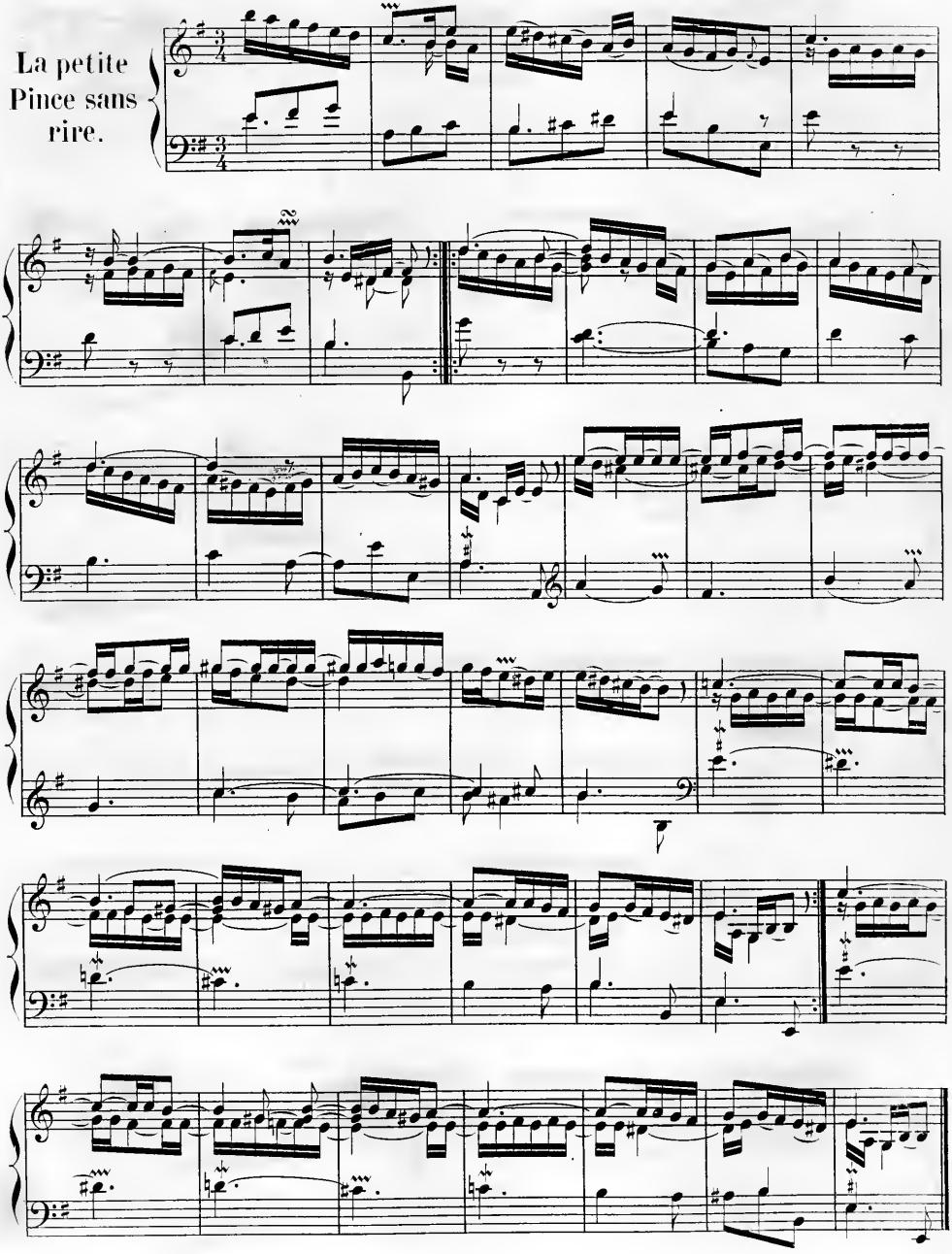

Le Trophée.

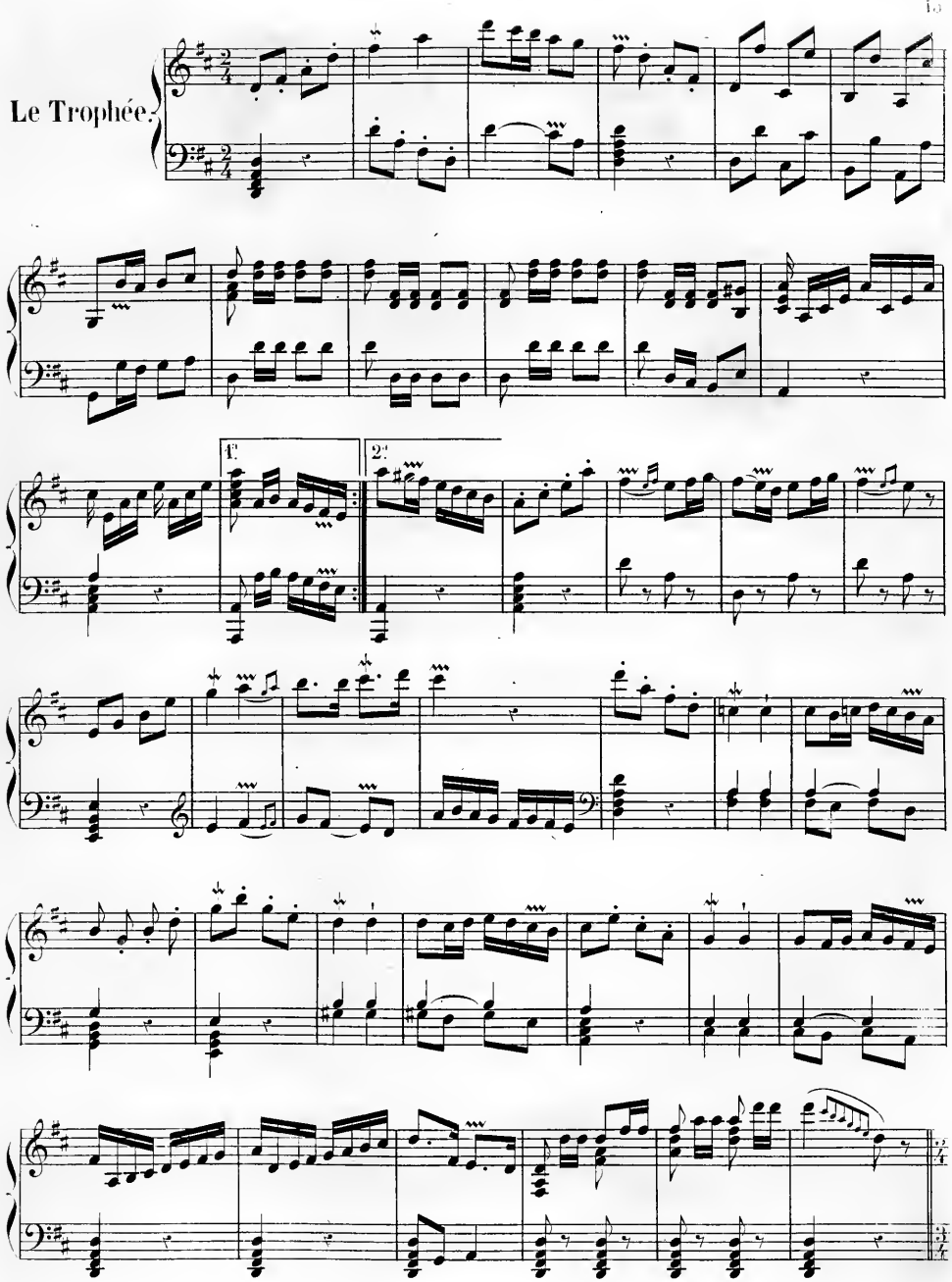

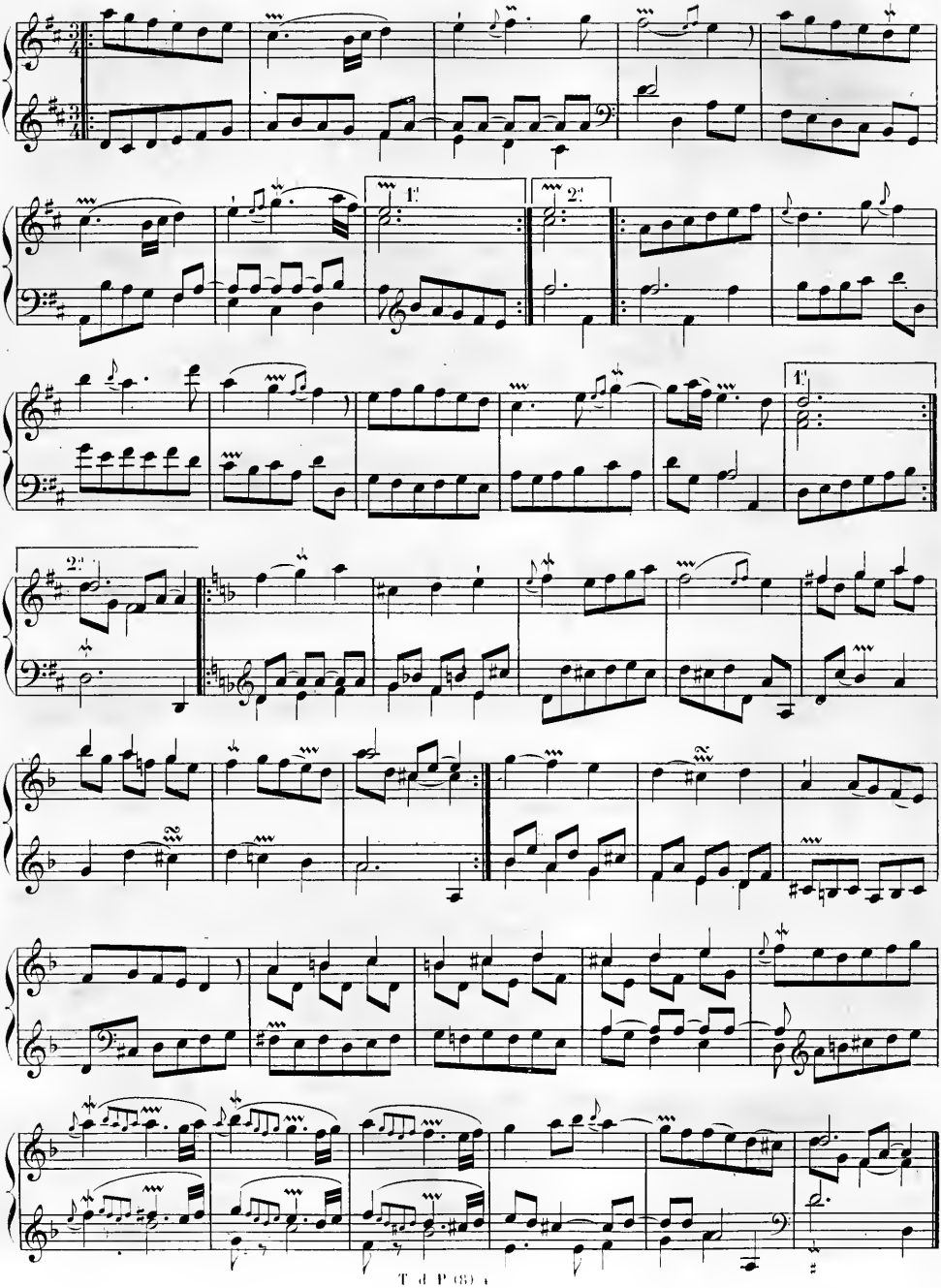
1.
2.
1.
2.

D'une légèreté modérée.

Le Point du jour.

ALLEMANDE.

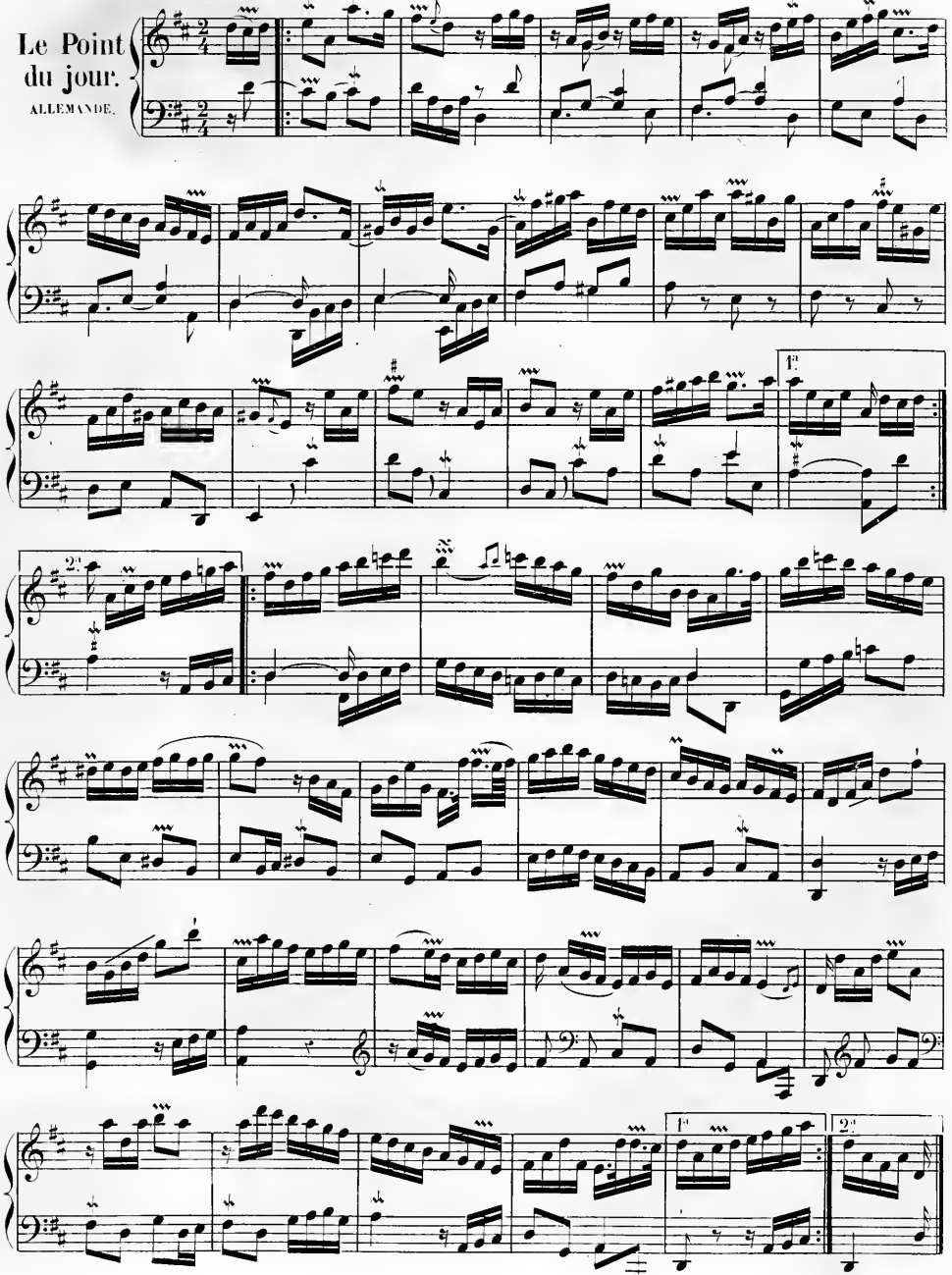

Légèrement.

L'Anguille.

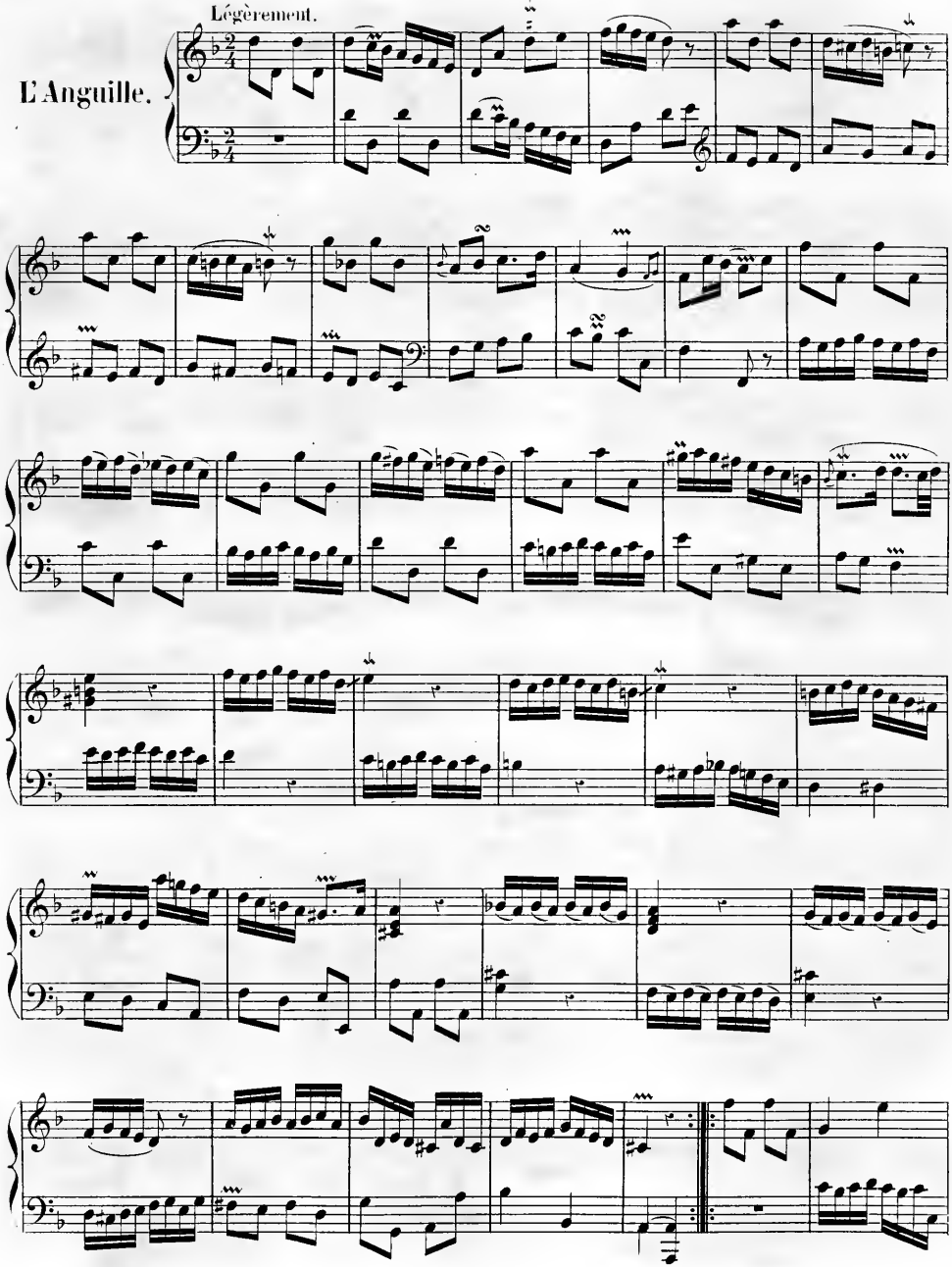

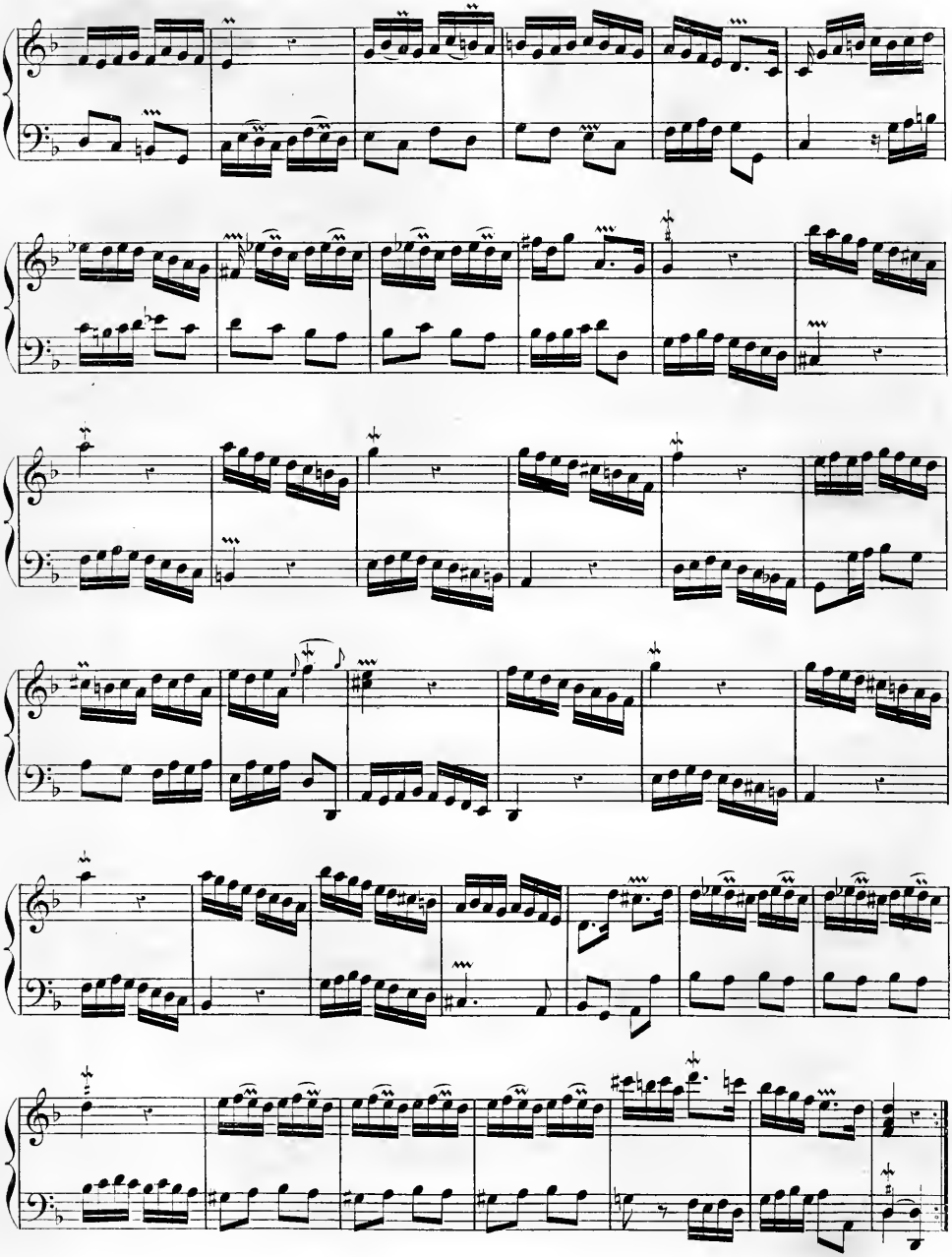

Le
Croc-en-jambe.

Gaiement.

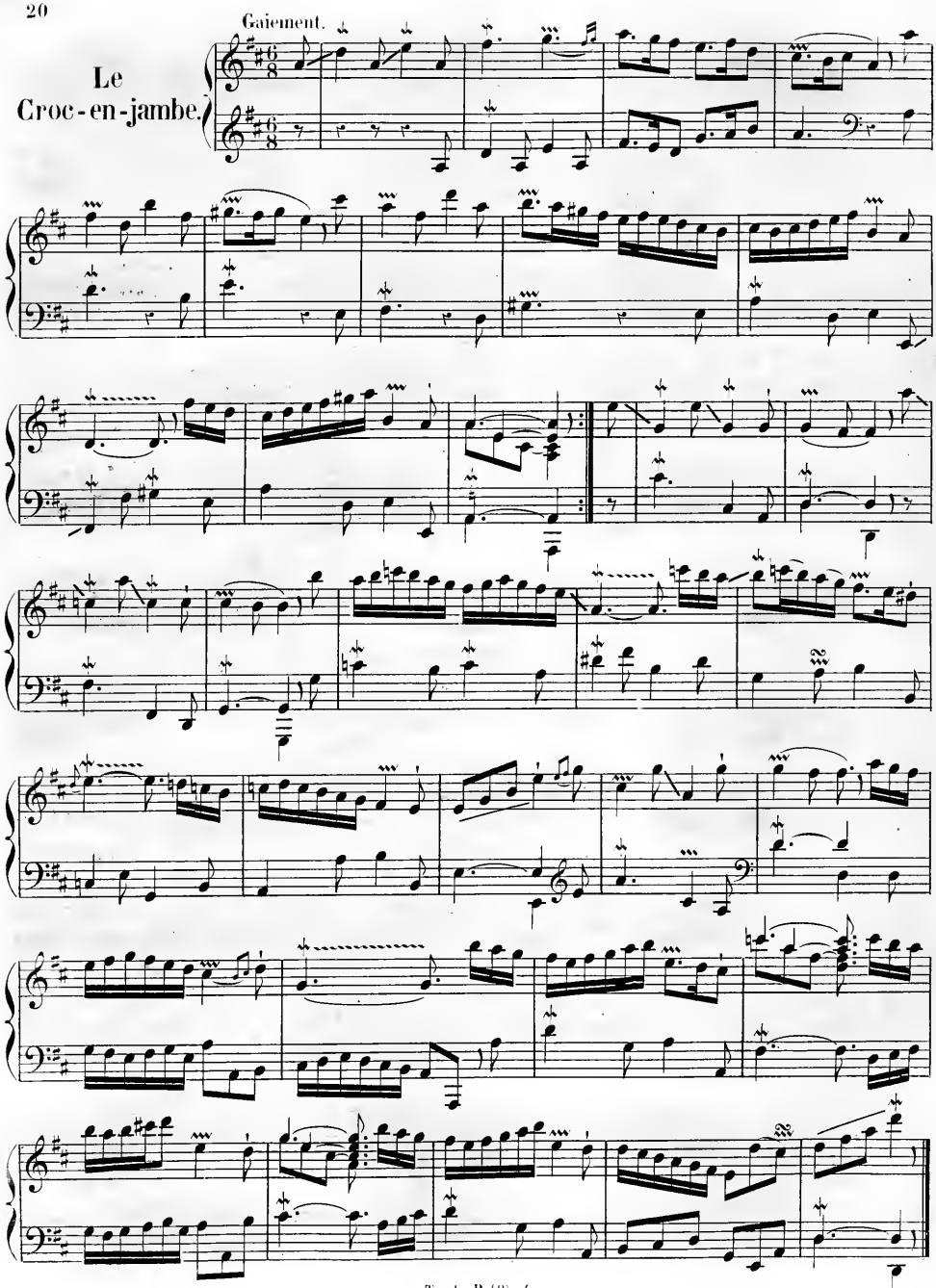

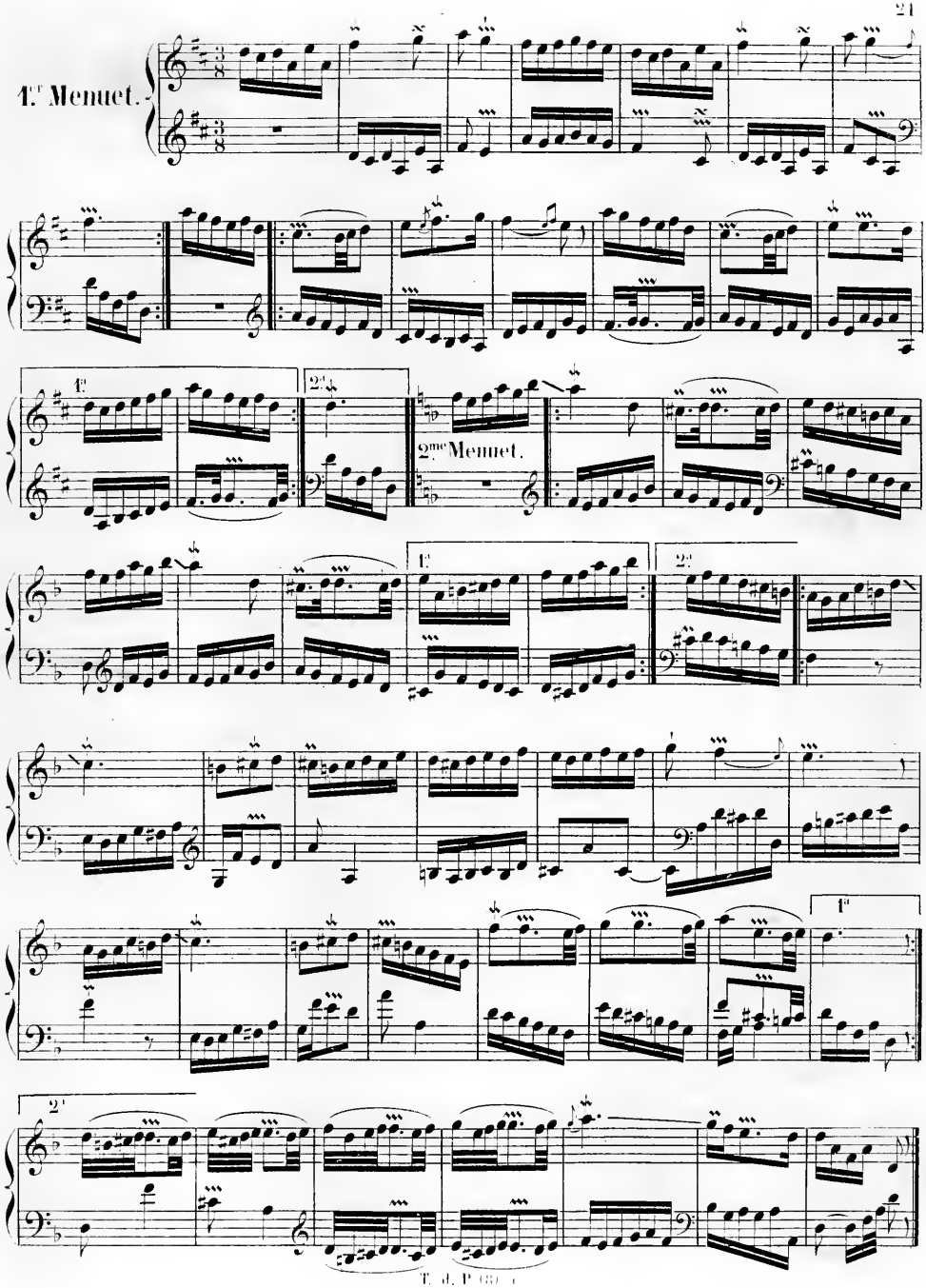
1.r Menuet.
1.
2.
2me Menuet.
1.
2.
1.
2.

Les Tours de passe-passe.

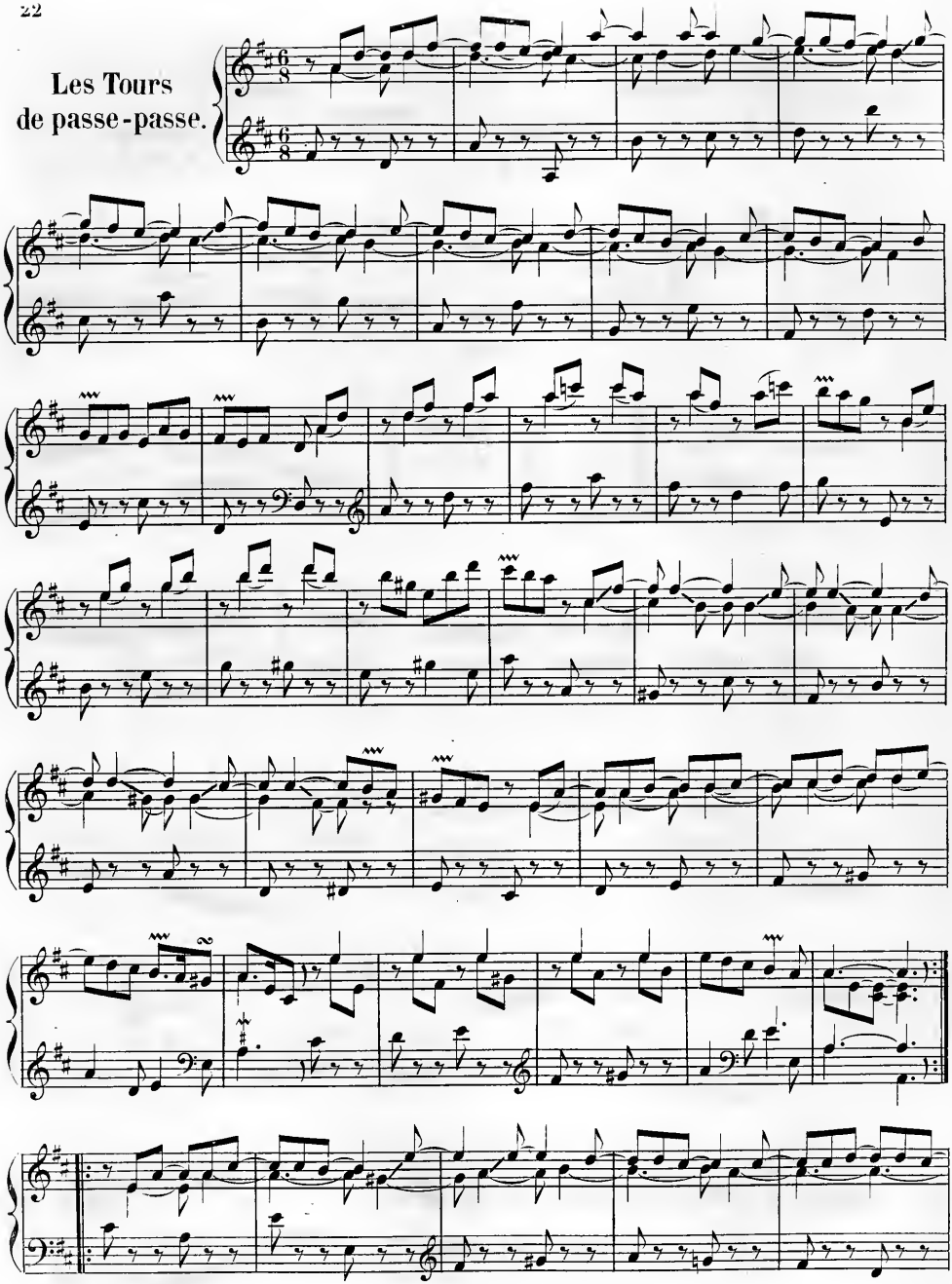

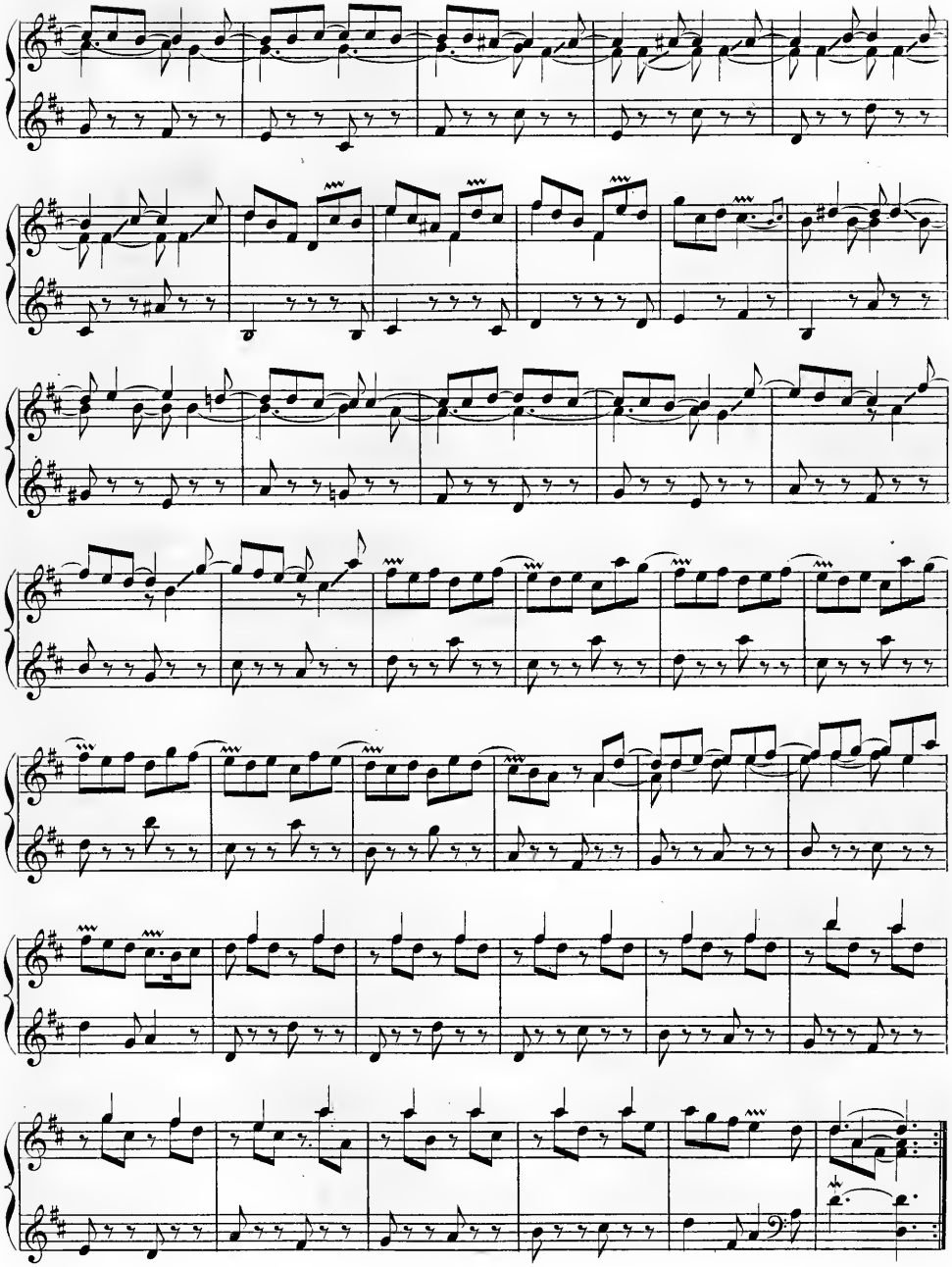

L'Audacieuse.

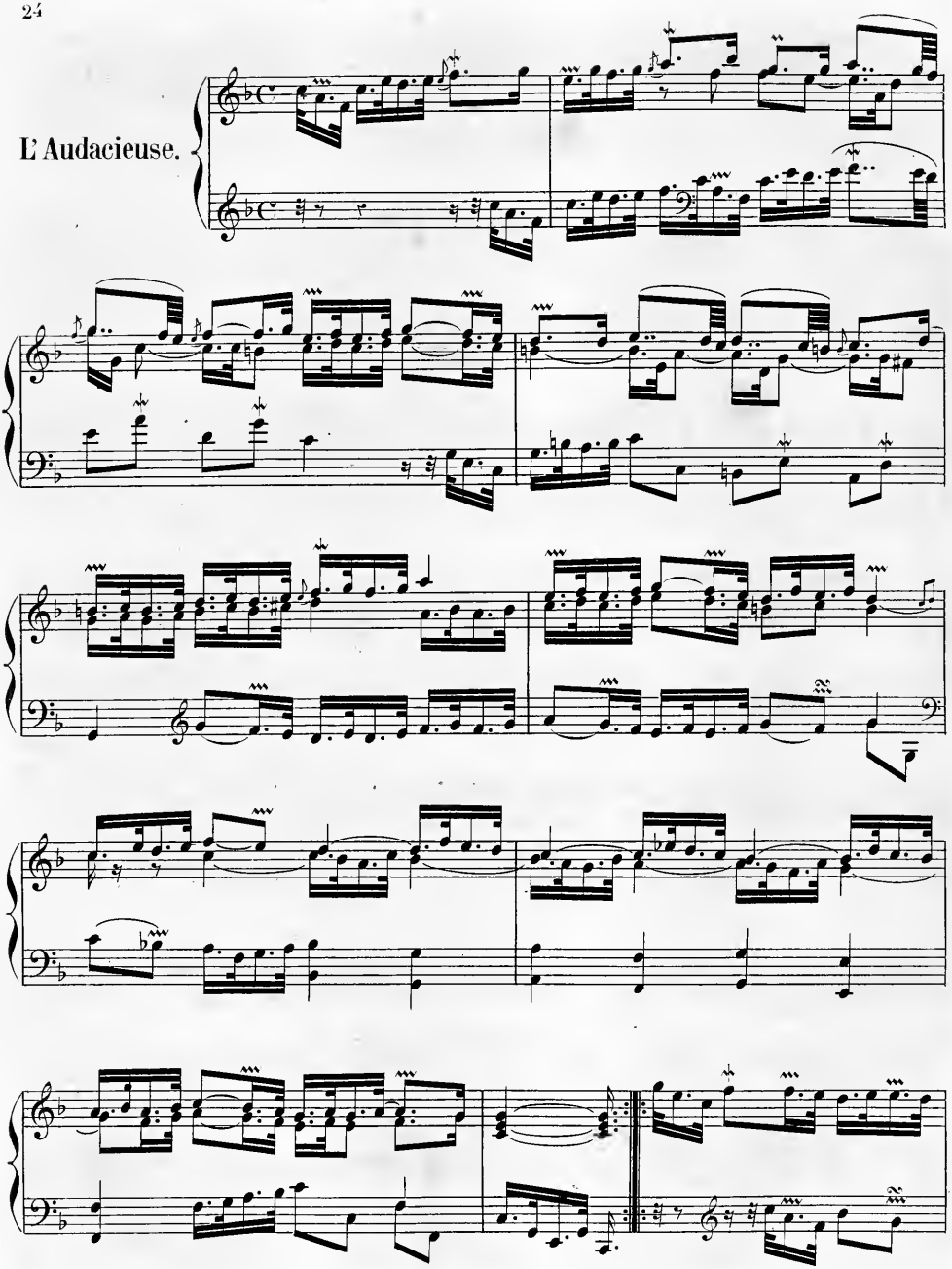

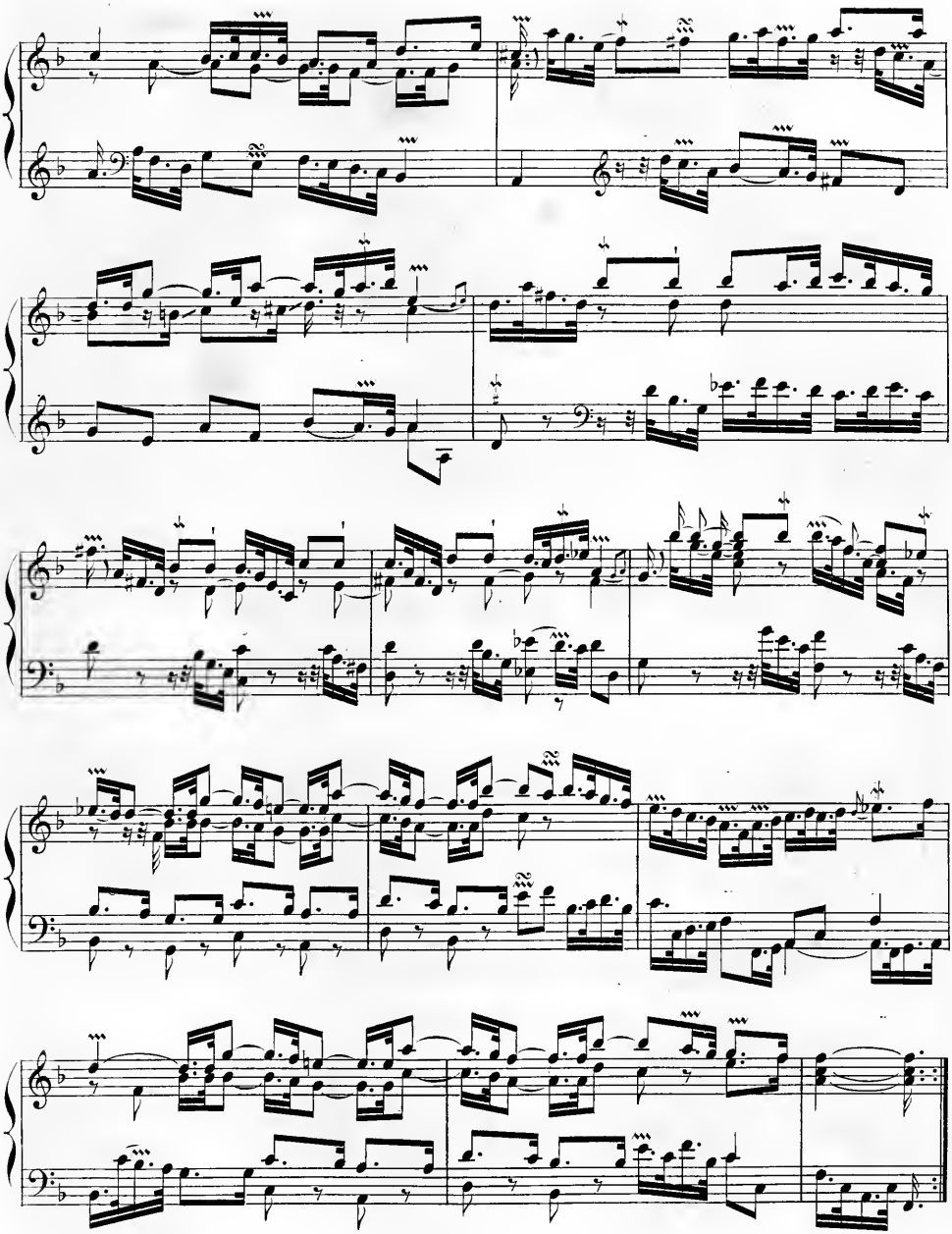

Très légèrement.

Les Tricoteuses.

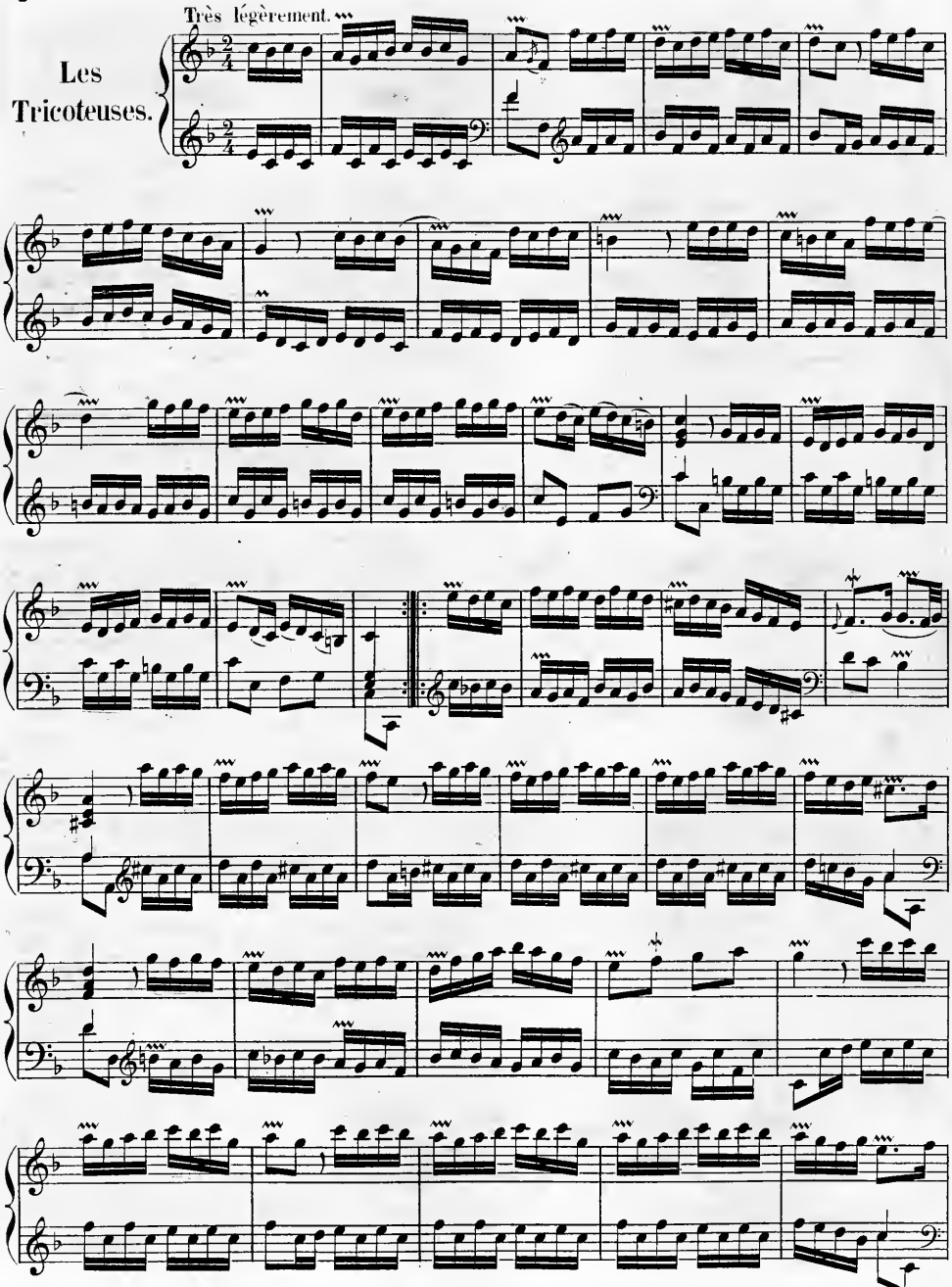

Mailles lâchées.

Grotesquement.

L'Arlequine.

Badinage tendre.

Les Gondoles de Délos.

1.re Partie.

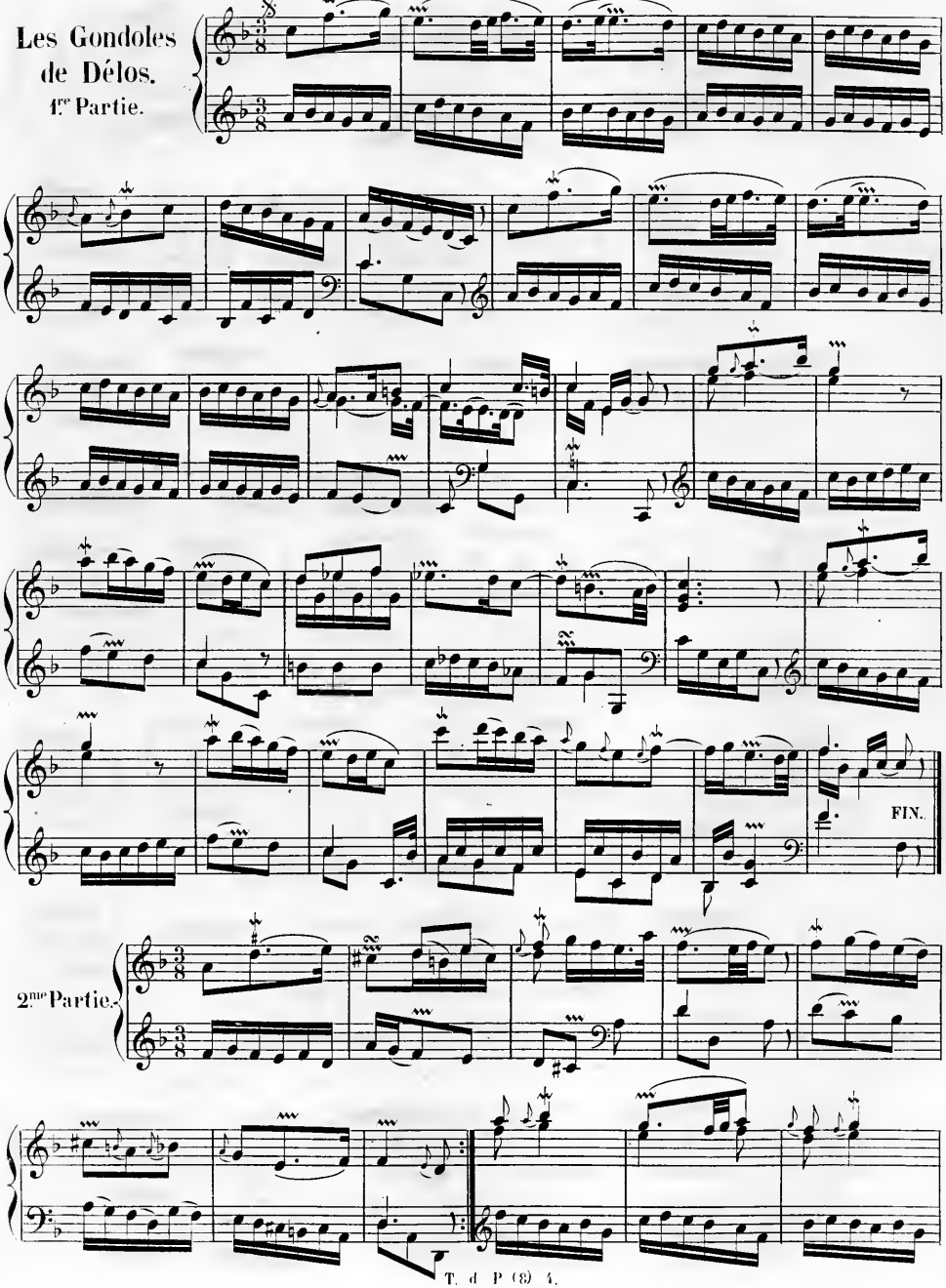

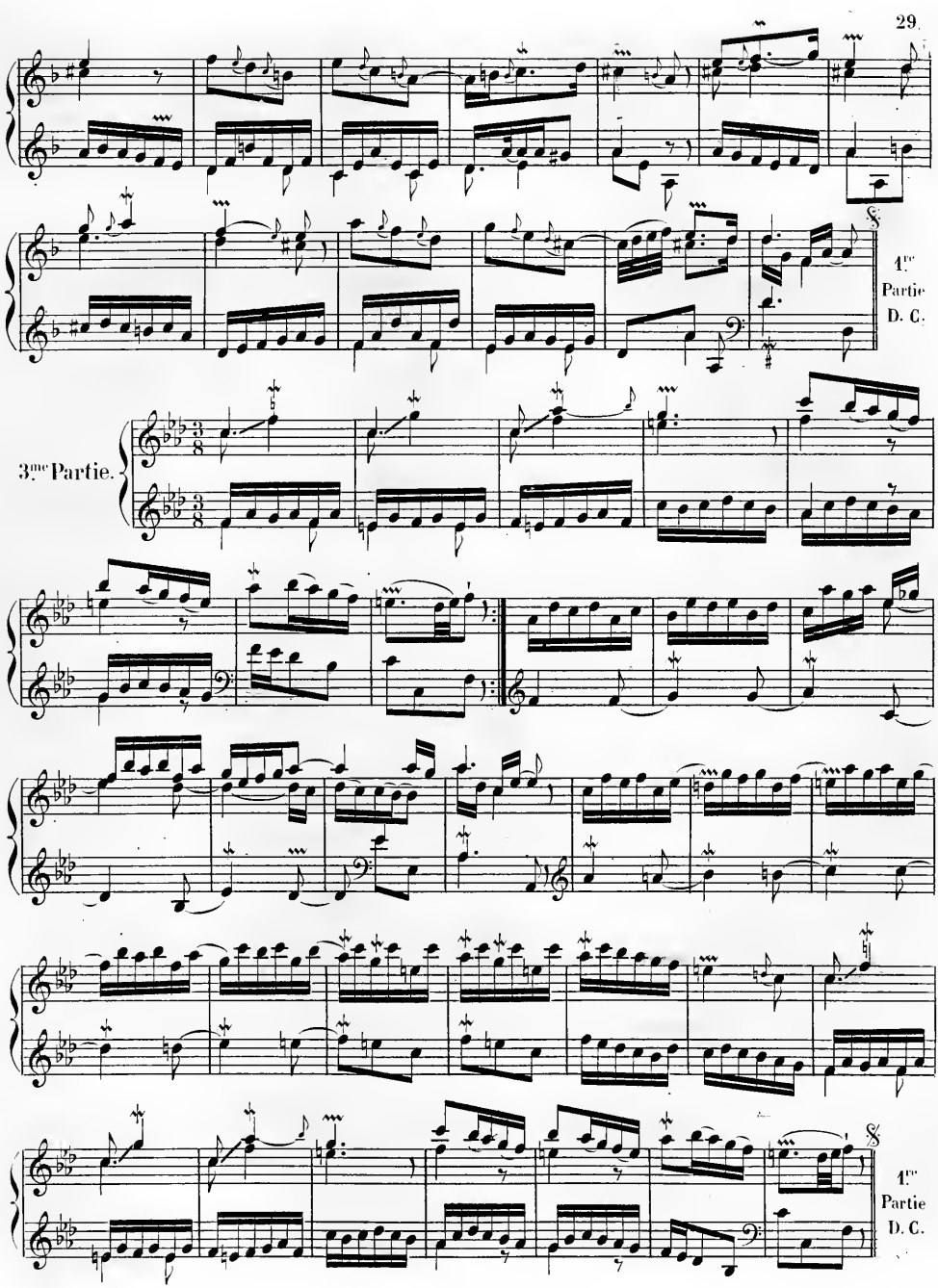
4.te Partie D. C.
3.me Partie.
4.te Partie D. C.

Gravement ferme et pointé.

Les Satyres Chèvre-pieds.
1.re Partie.

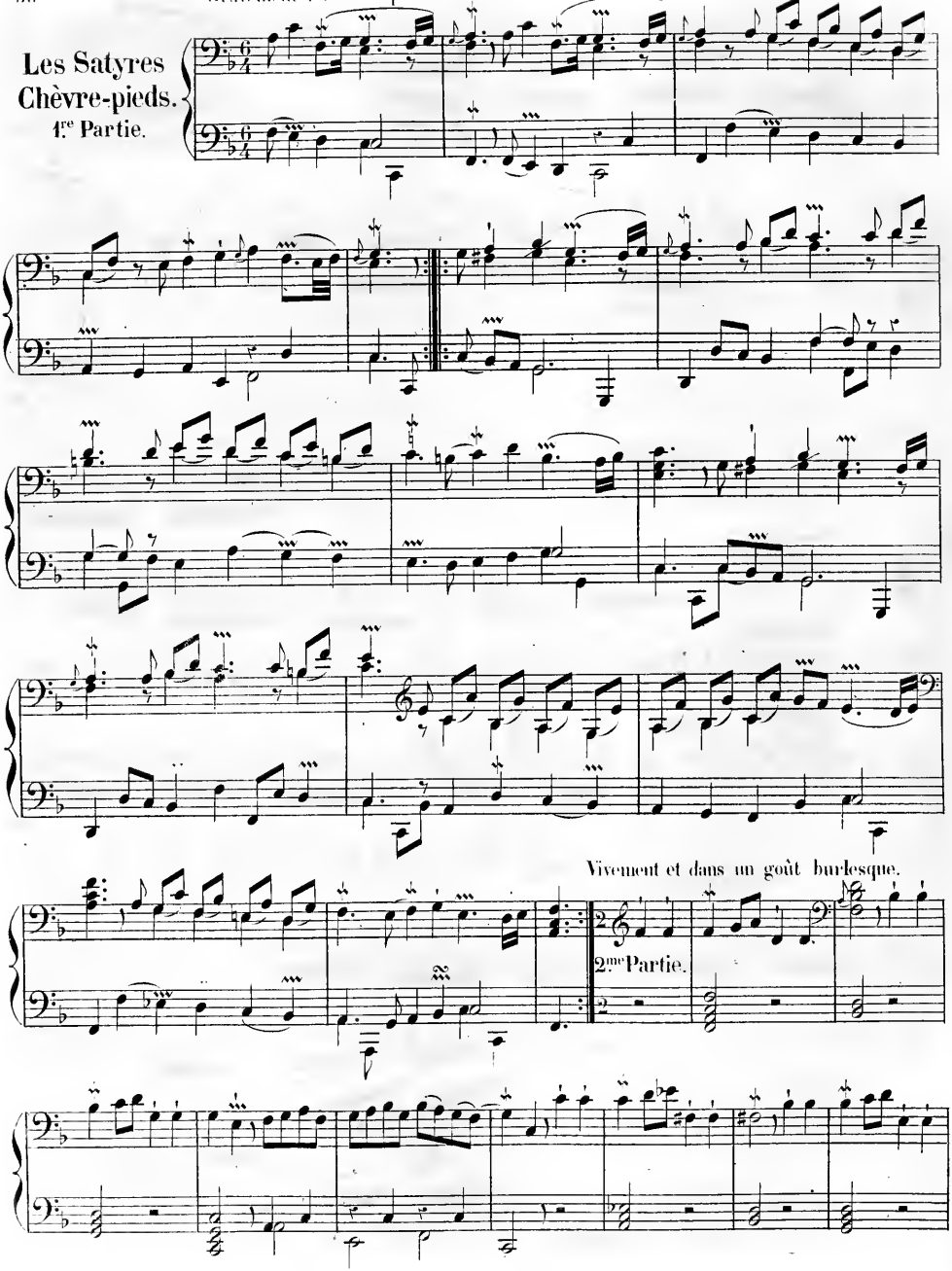

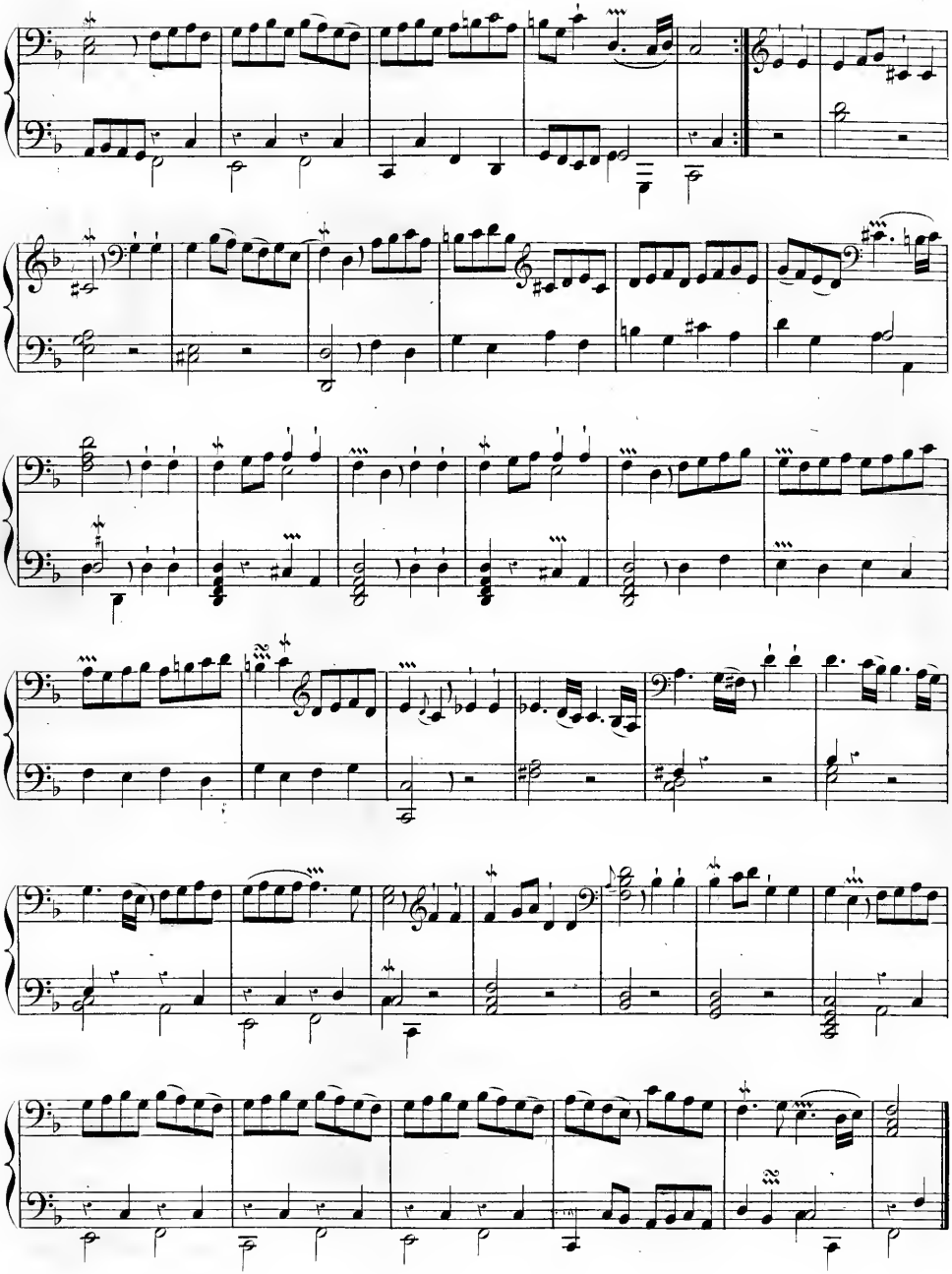

Noblement.

Les Vieux Seigneurs.

SARABANDE GRAVE.

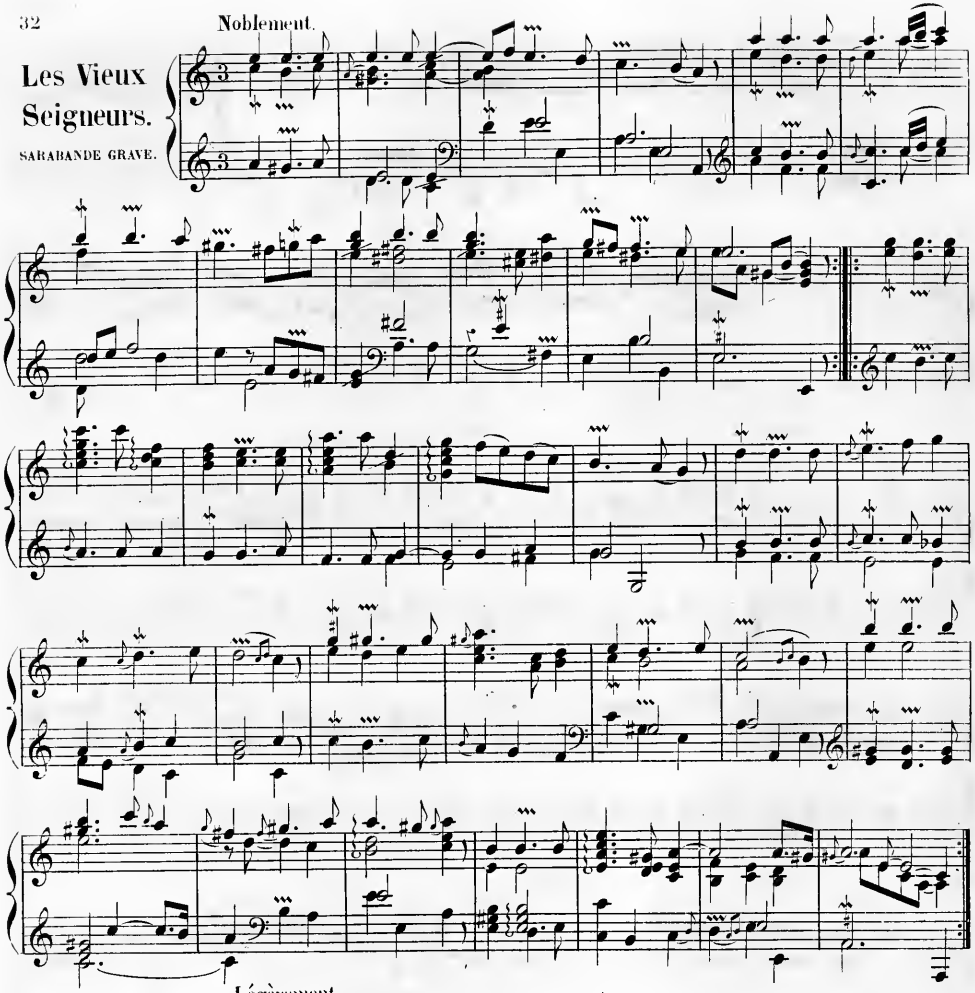

Légèrement

Les Jeunes Seigneurs cy-devant les petits maîtres.

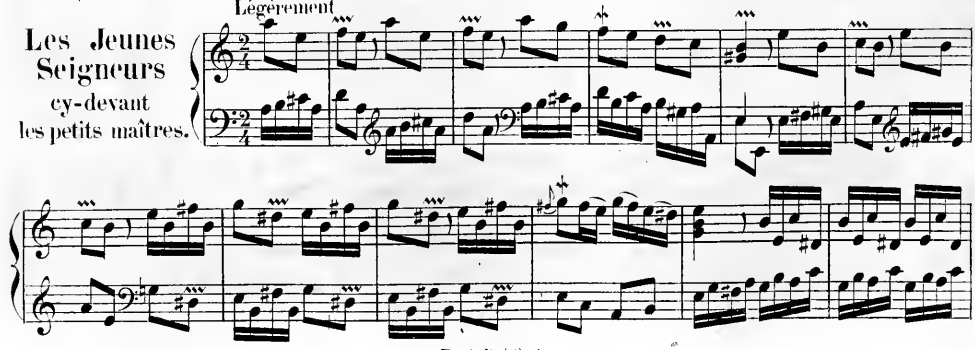

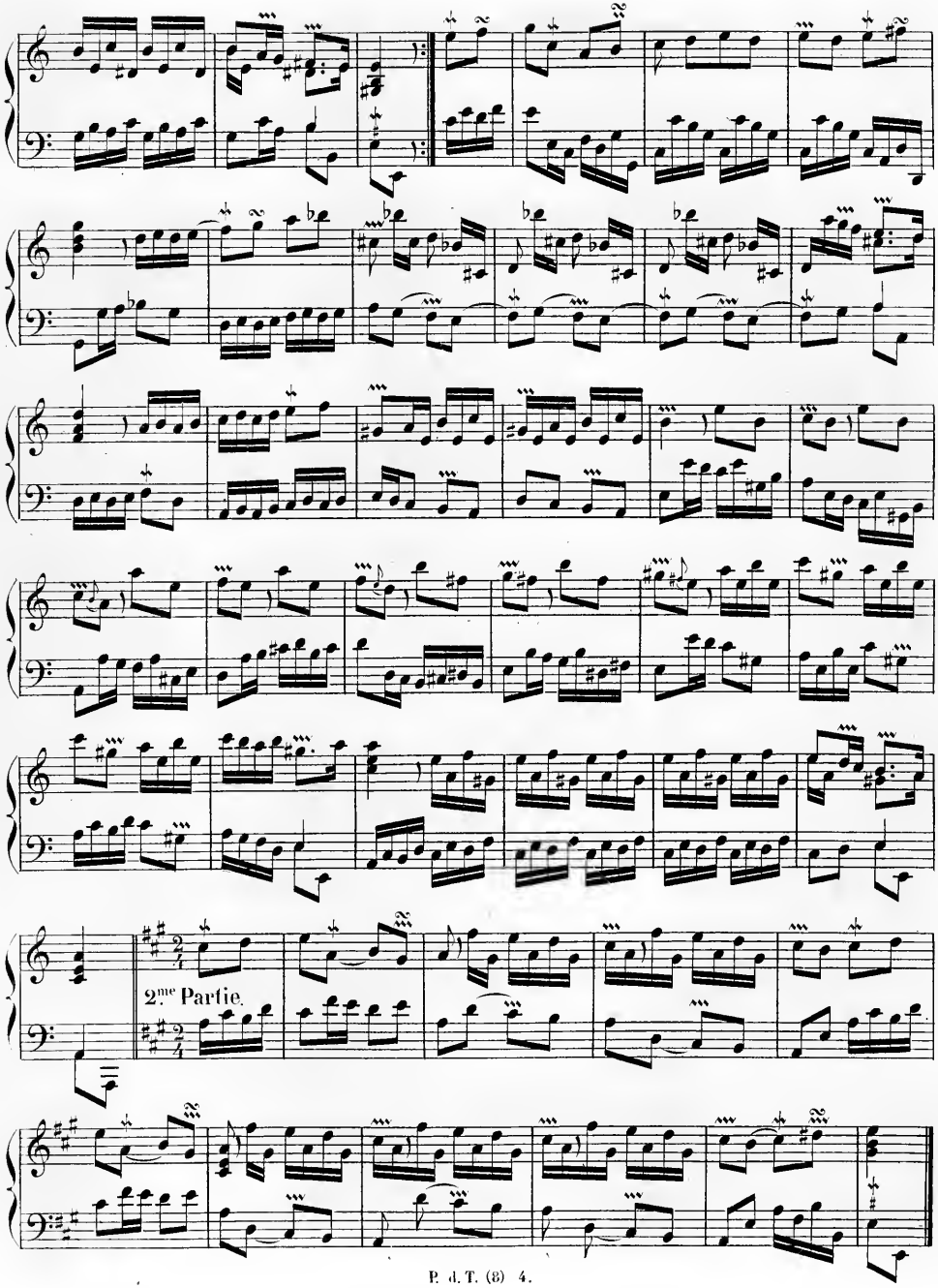
2.me Partie.

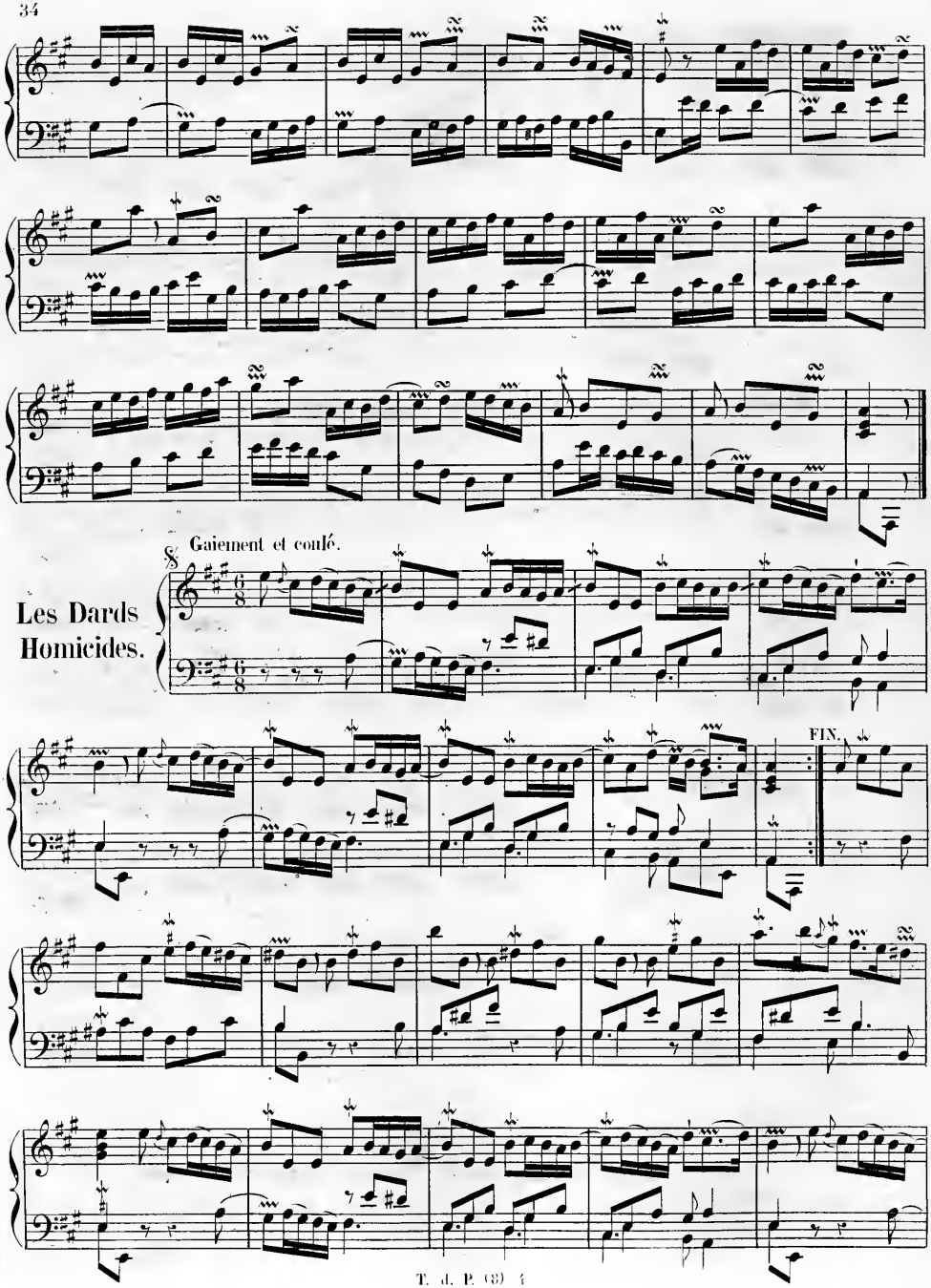
Gaiement et coulé.
Les Dards Homicides.
FIN.

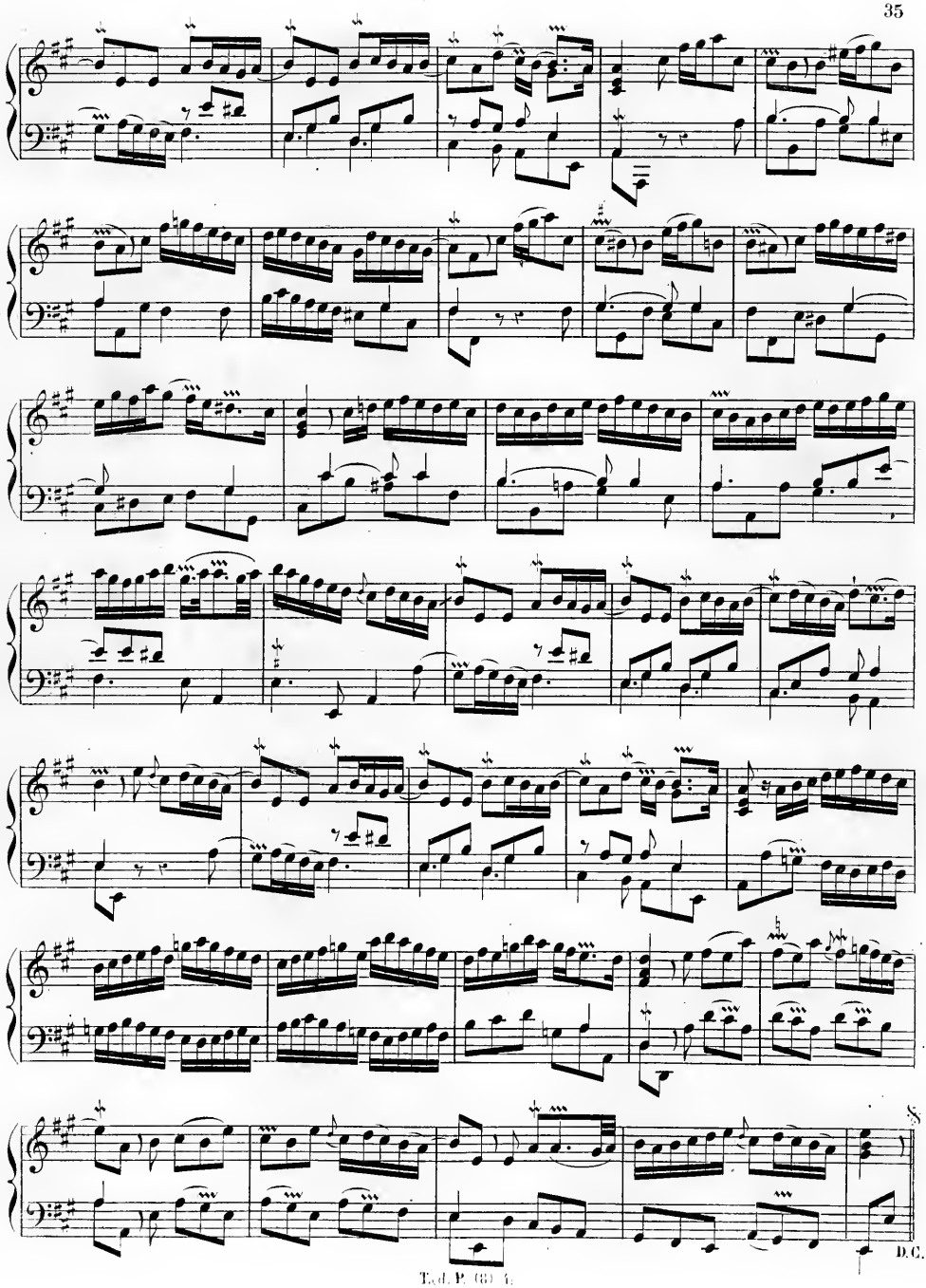
S.
D.C.

Amoureusement, sans langueur.

Les Guirlandes.

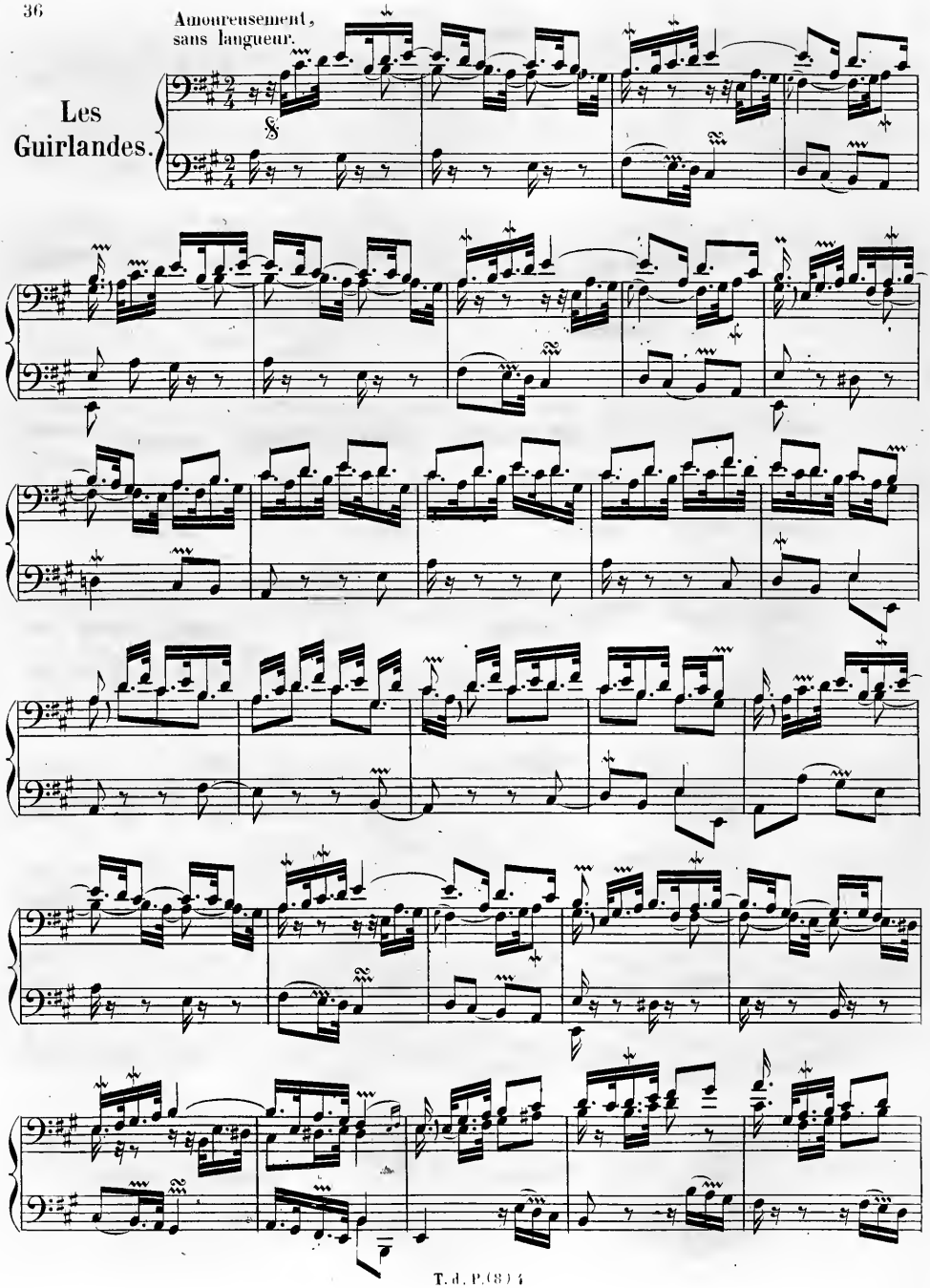

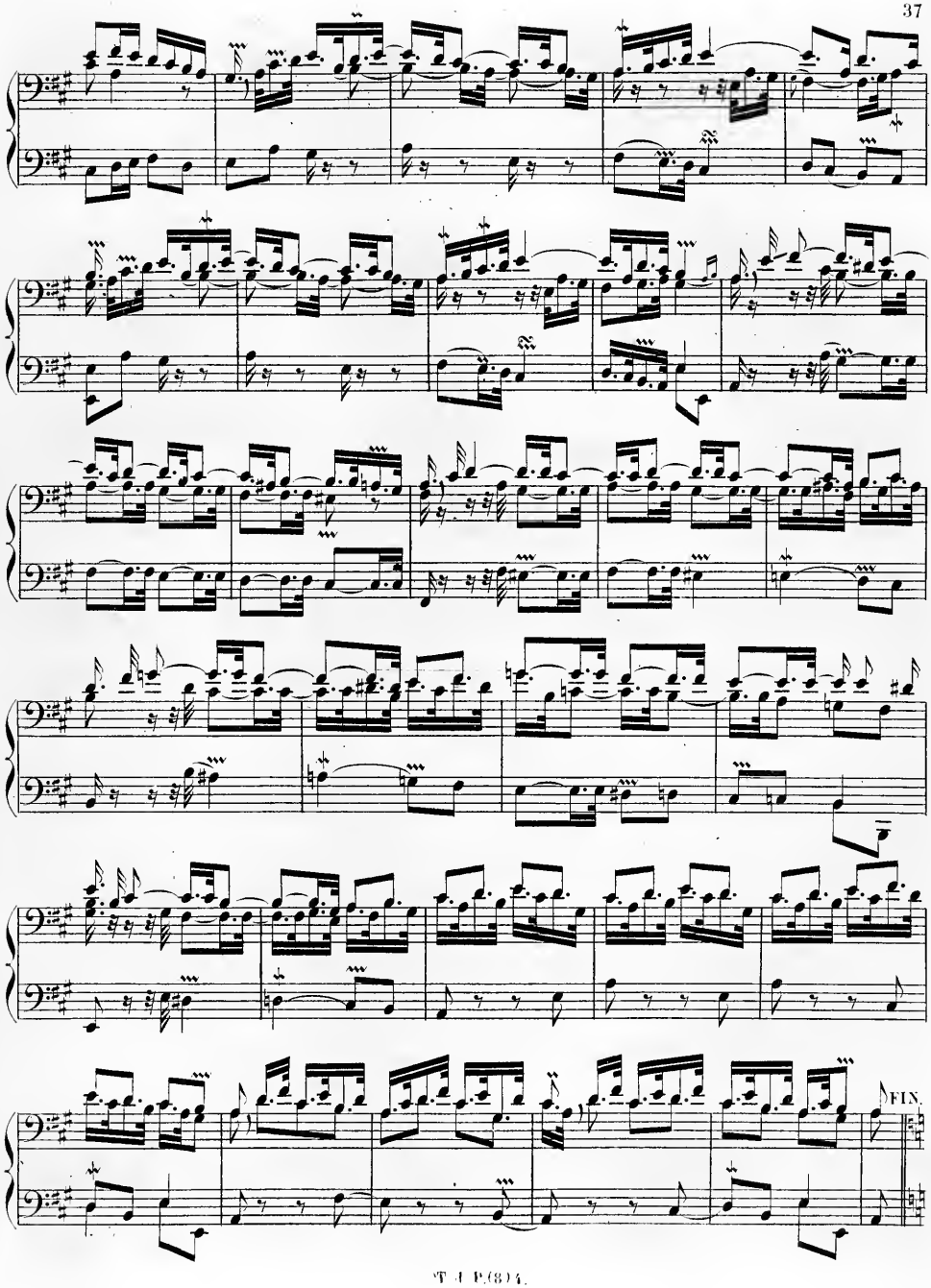
FIN.

Coulamment.

D.C.

Gaiement.

Les Brimborions

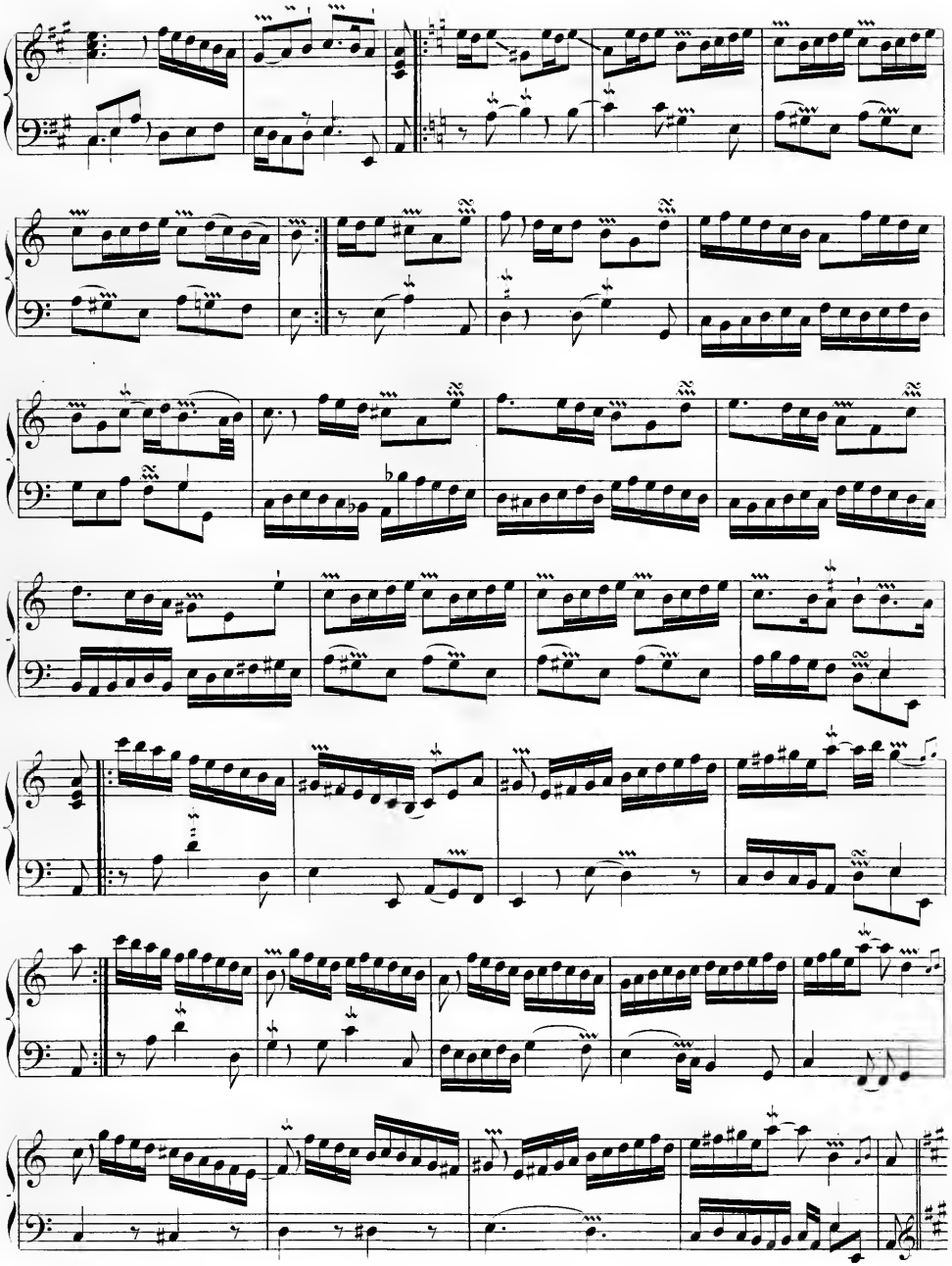

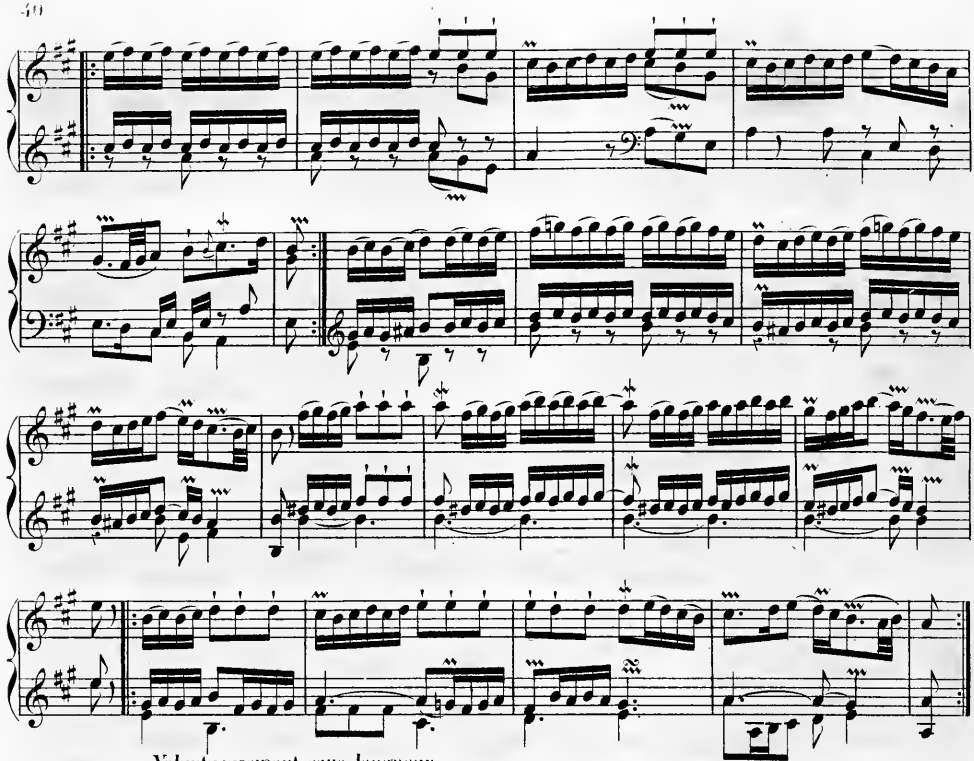

Voluptueusement, sans langueur.

La Divine Babiche ou les Amours badins.

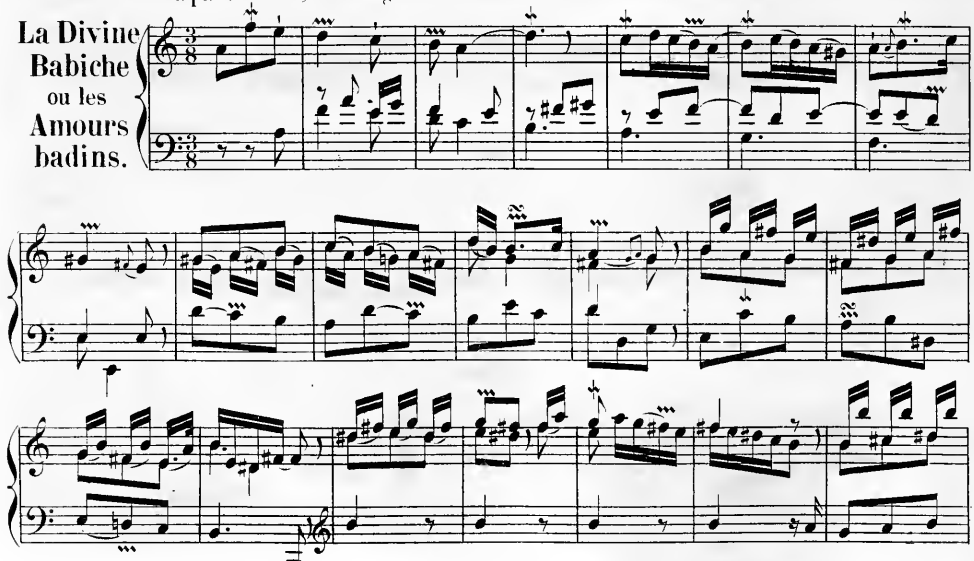

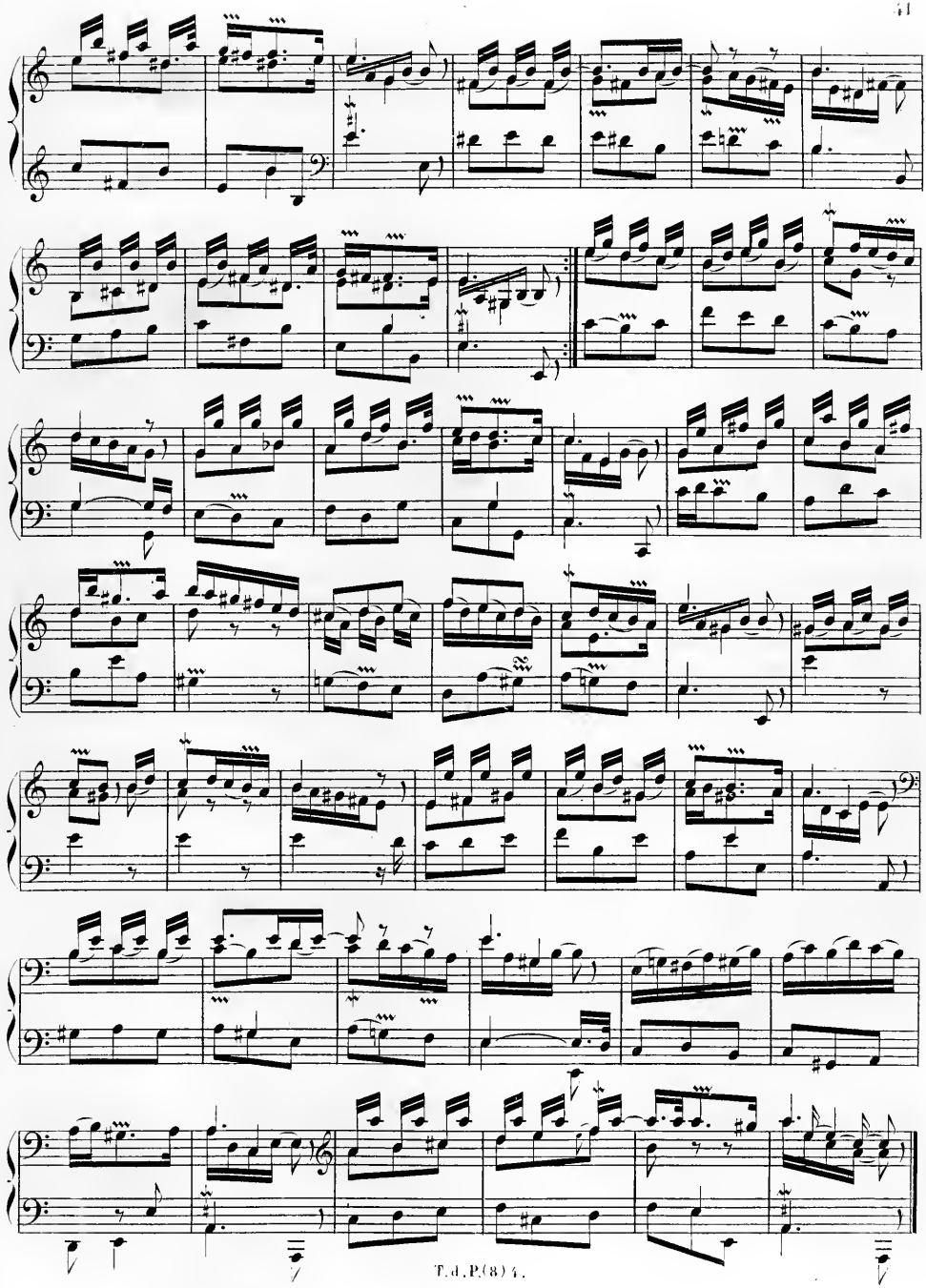

Noblement ; mouv.t de Passacaille.

L'Amphibie.

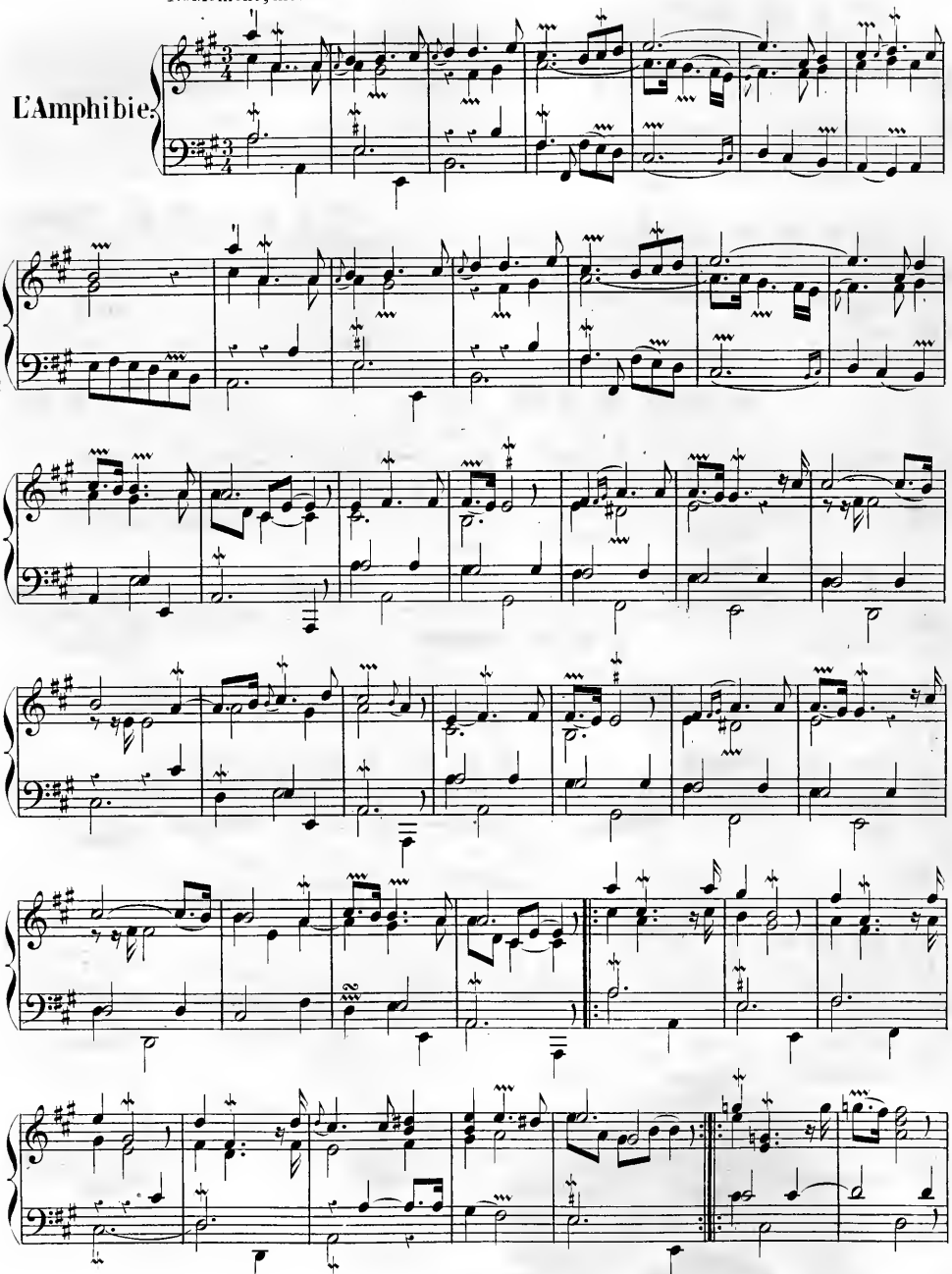

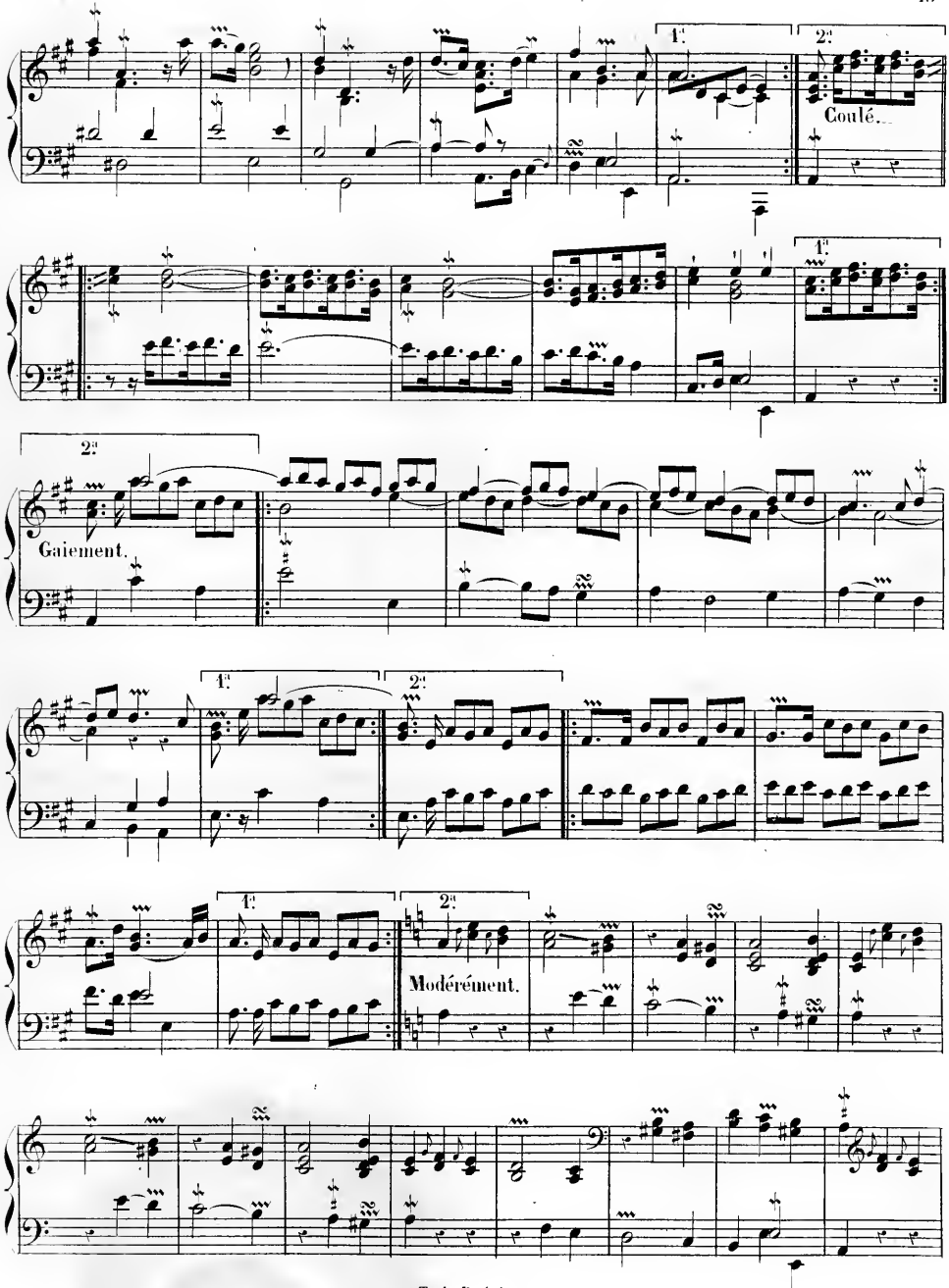
1.
2.
Coulé...
1.
2.
Gaiement.
1.
2.
1.
2.
Modérément.

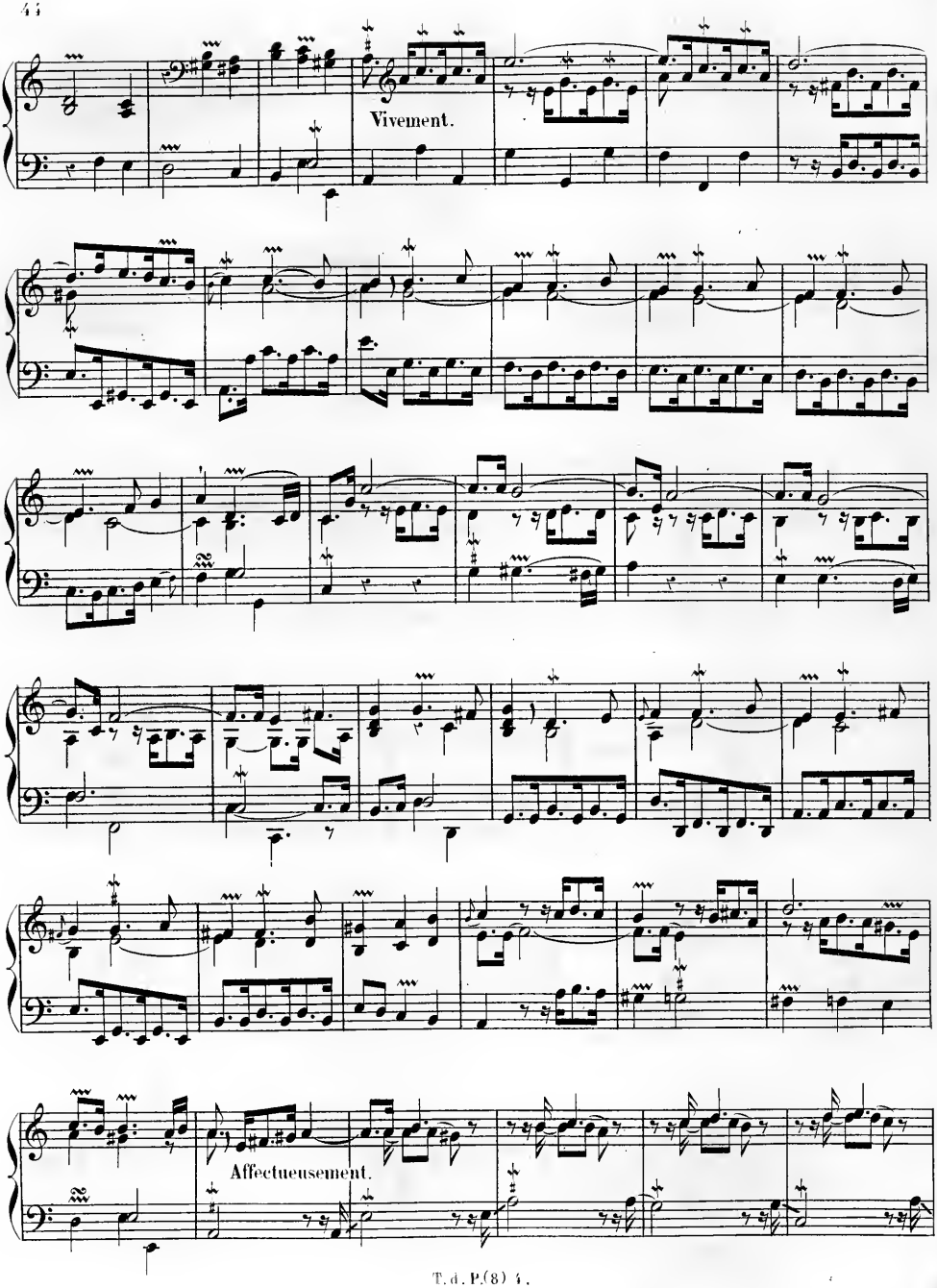
Vivement.
Affectueusement.

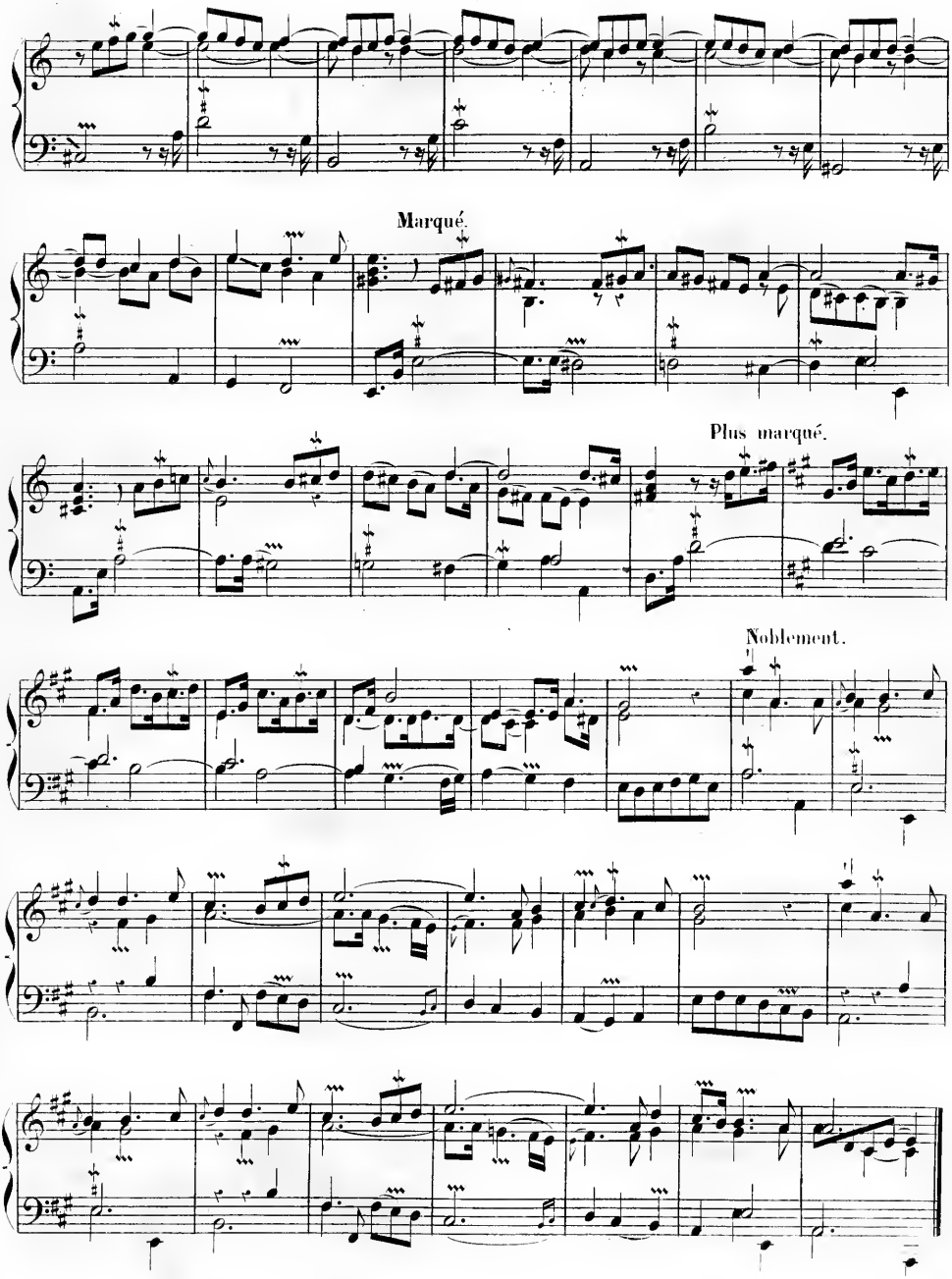
Marqué.
Plus marqué.
Noblement.

Gravement et marqué.

La Visionnaire

1.

2.

Vite.

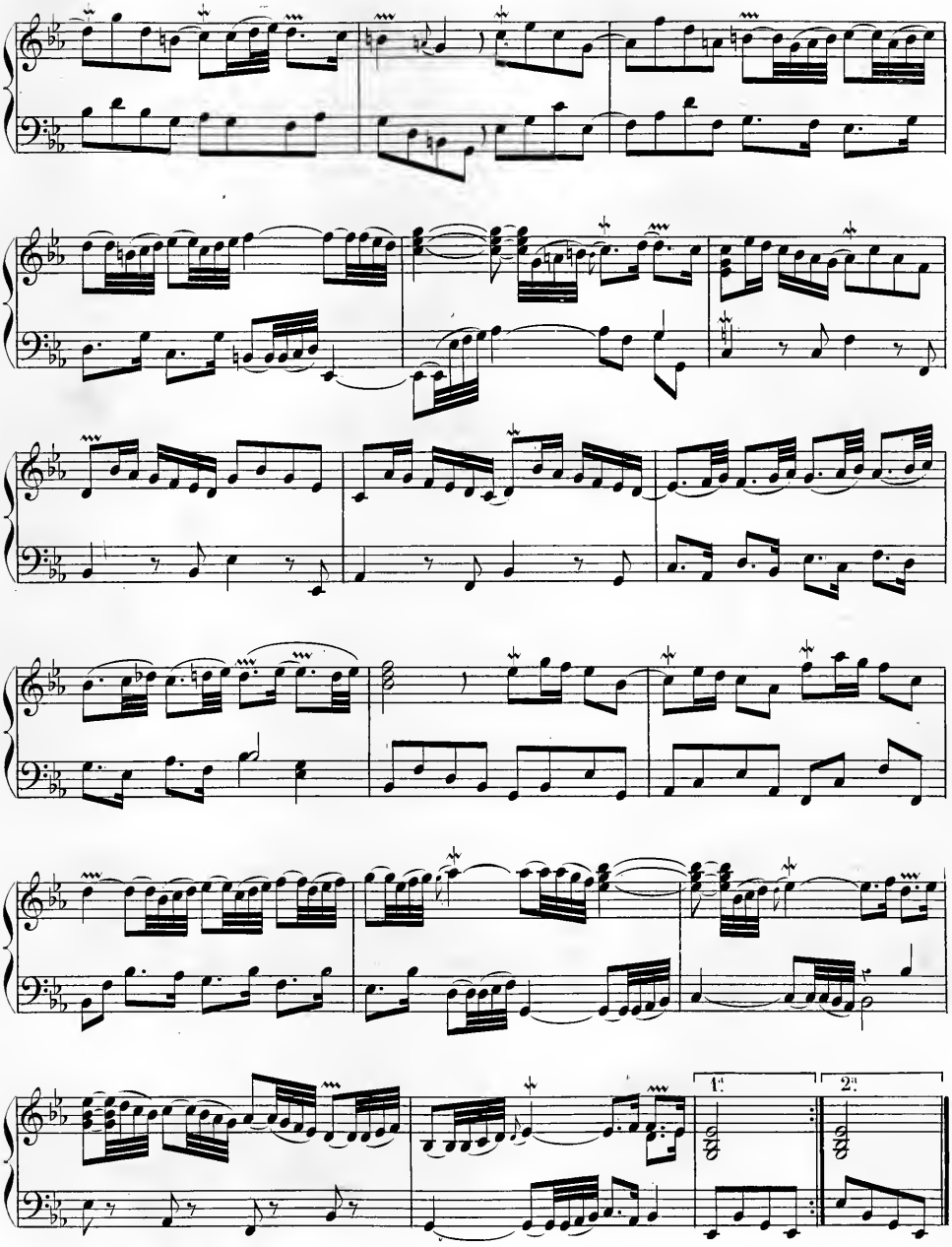
1.
2.

Modérément.

La Mystérieuse.

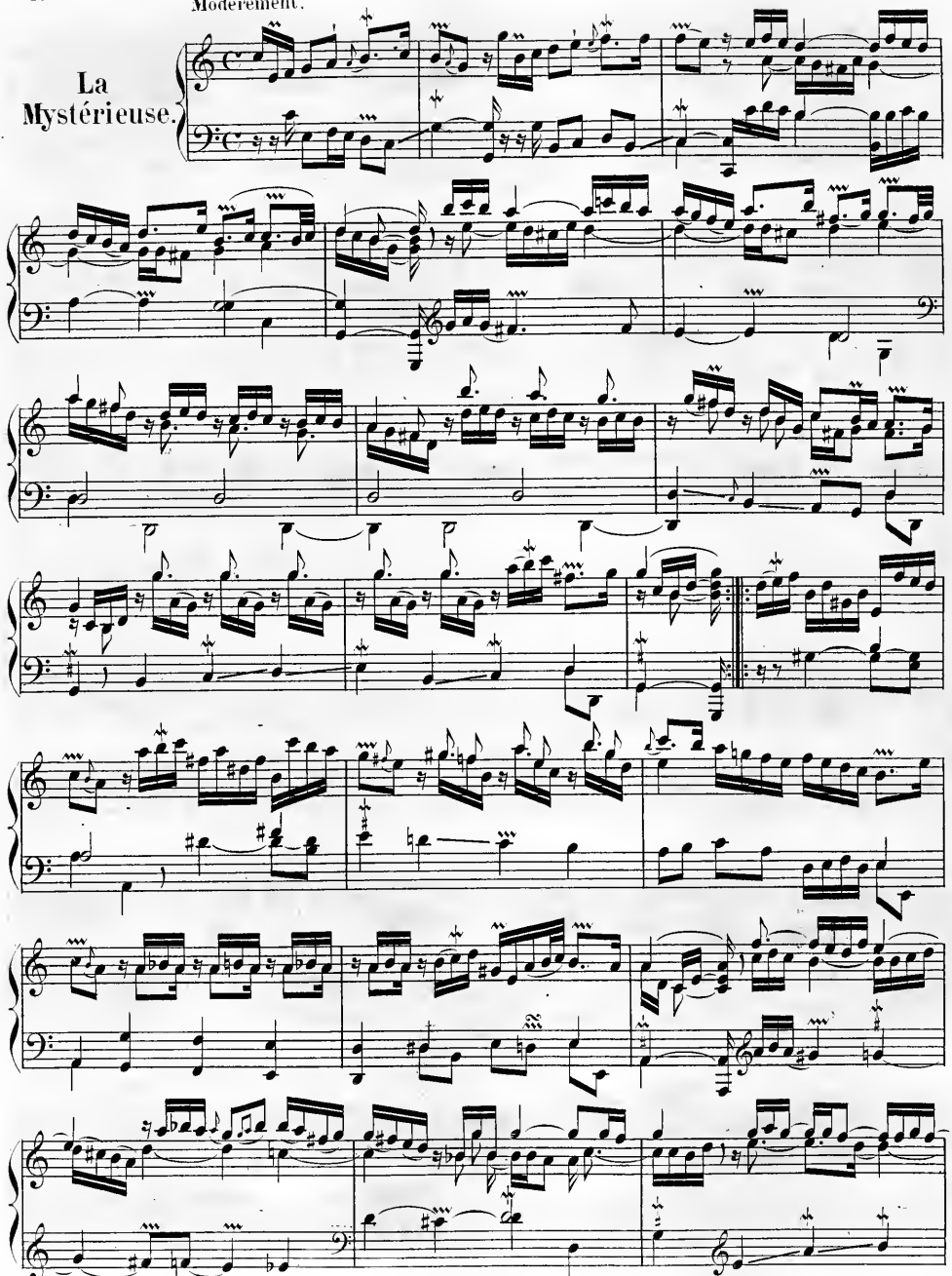

Tendrement sans lenteur.

La Montflambert.

Audacieusement.

La Muse victorieuse.

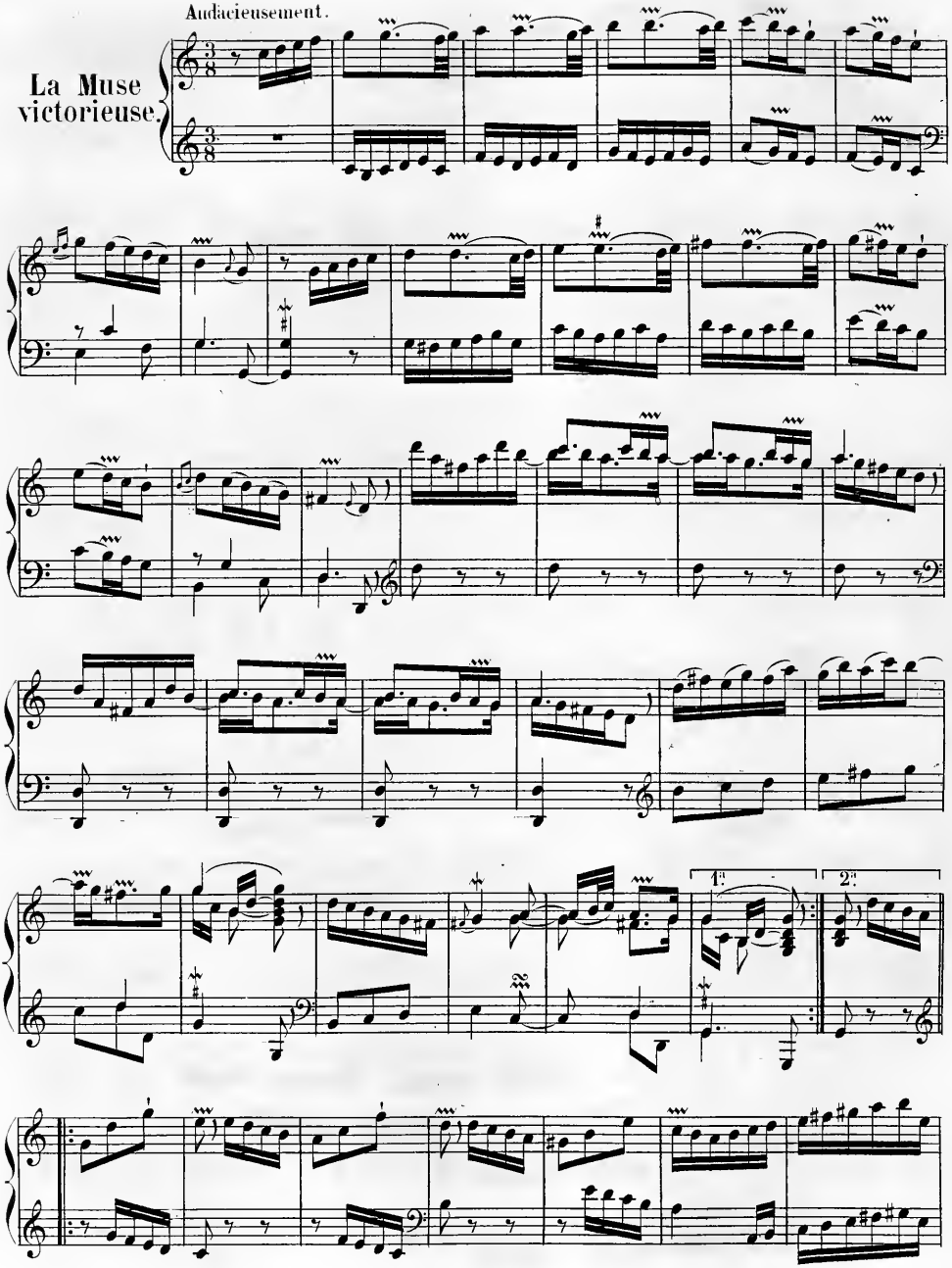

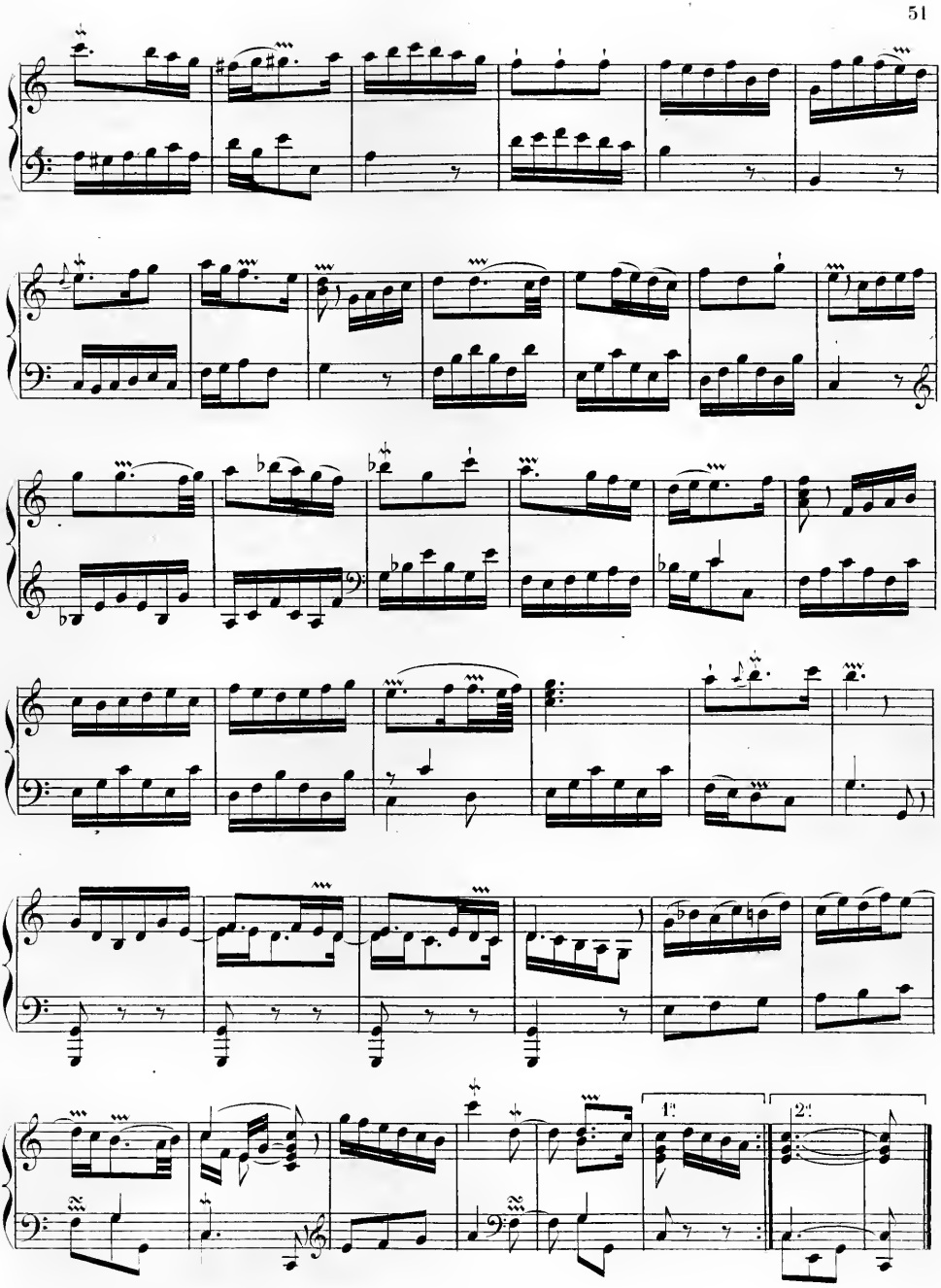
1.
2.

Les ombres errantes.

Languissamment.

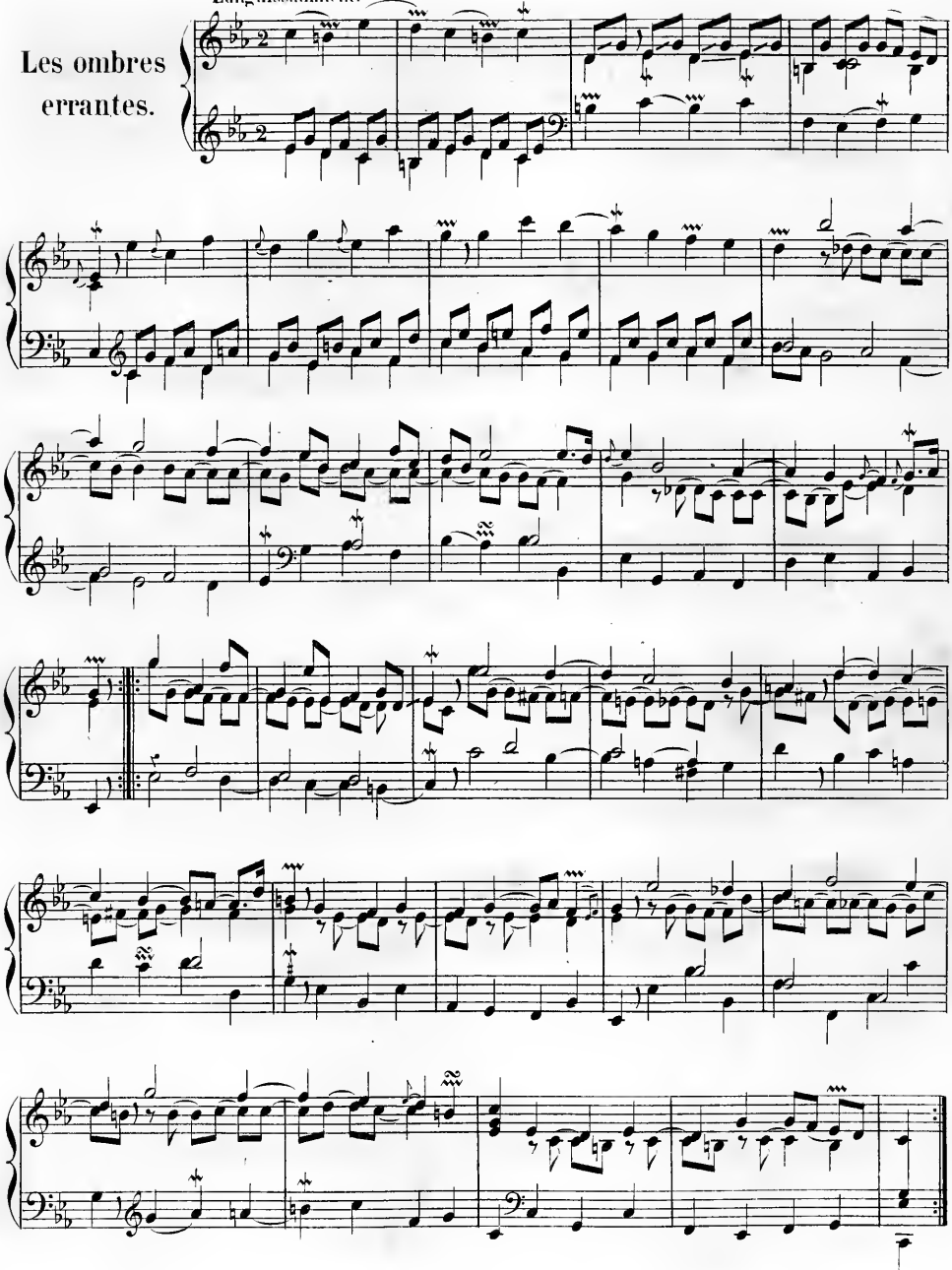

Gavotte.

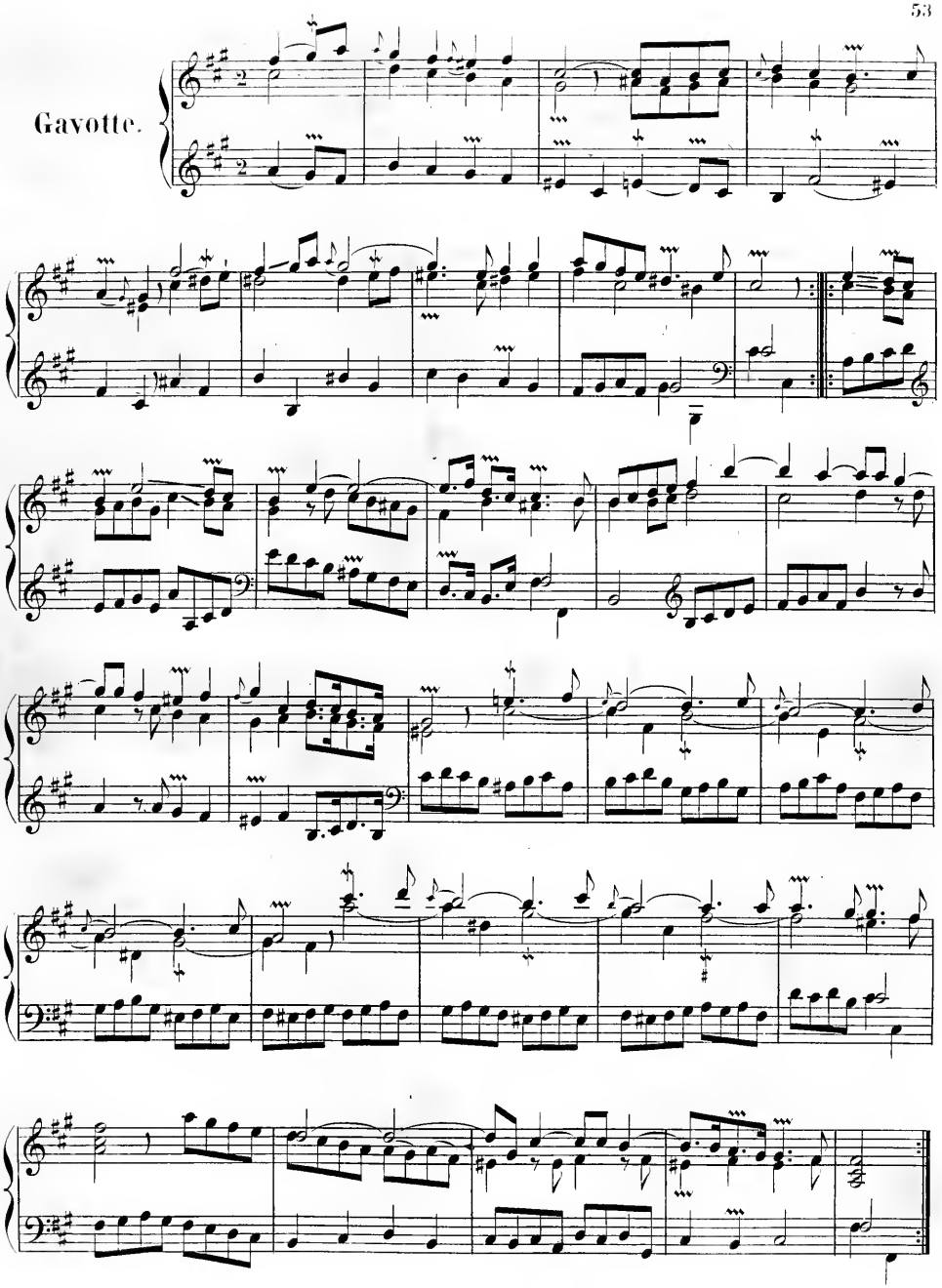

La Convalescente.

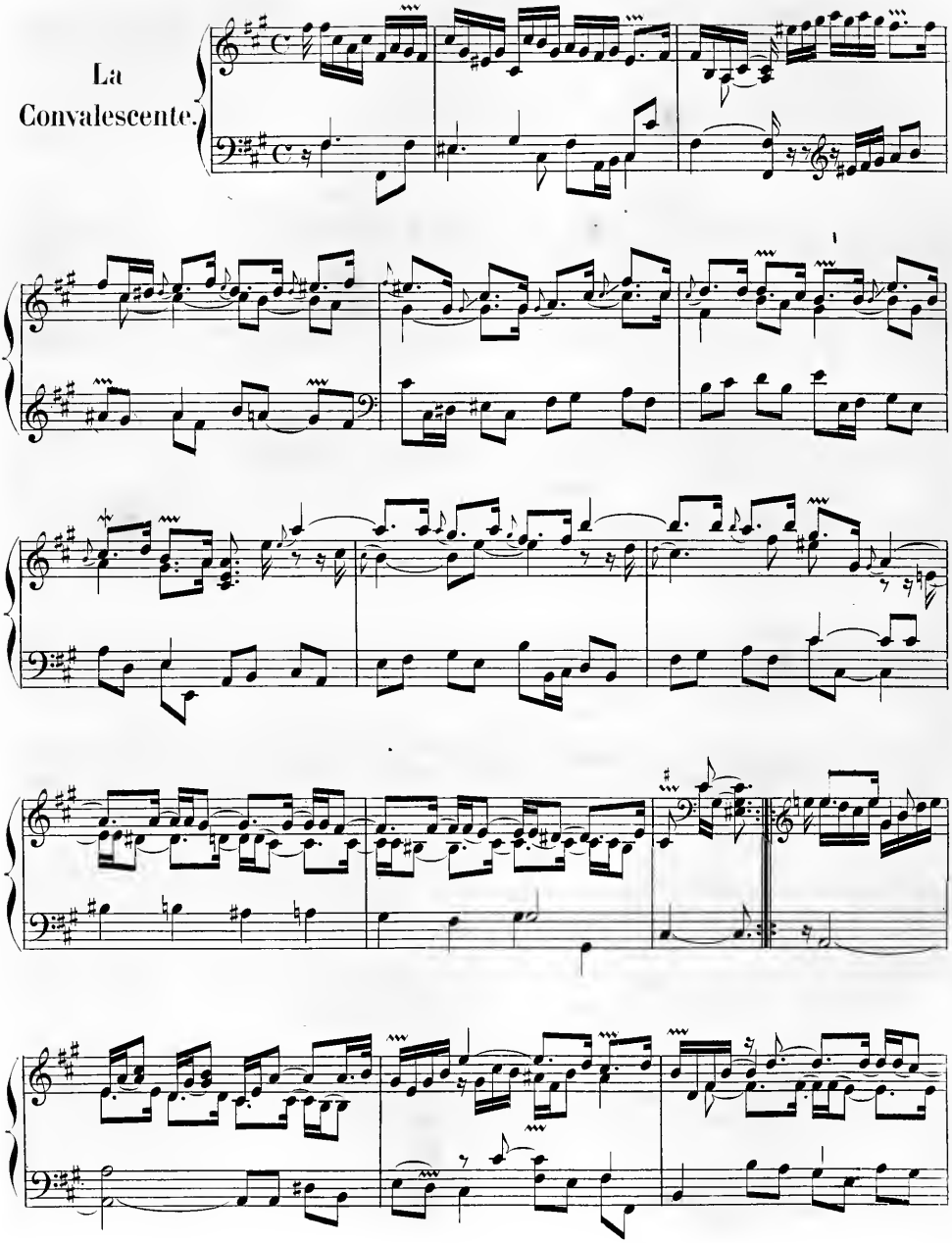

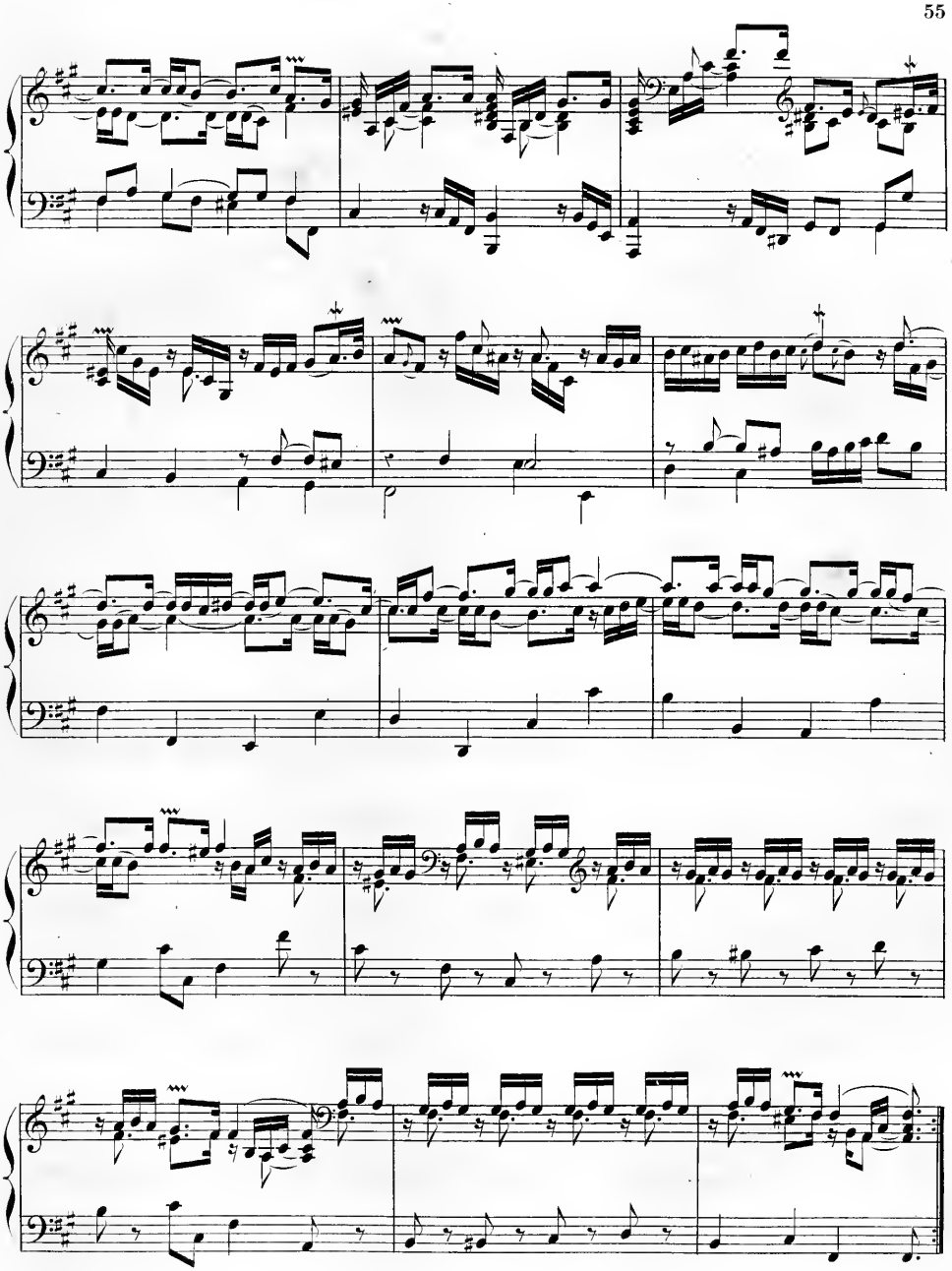

La Sophie.

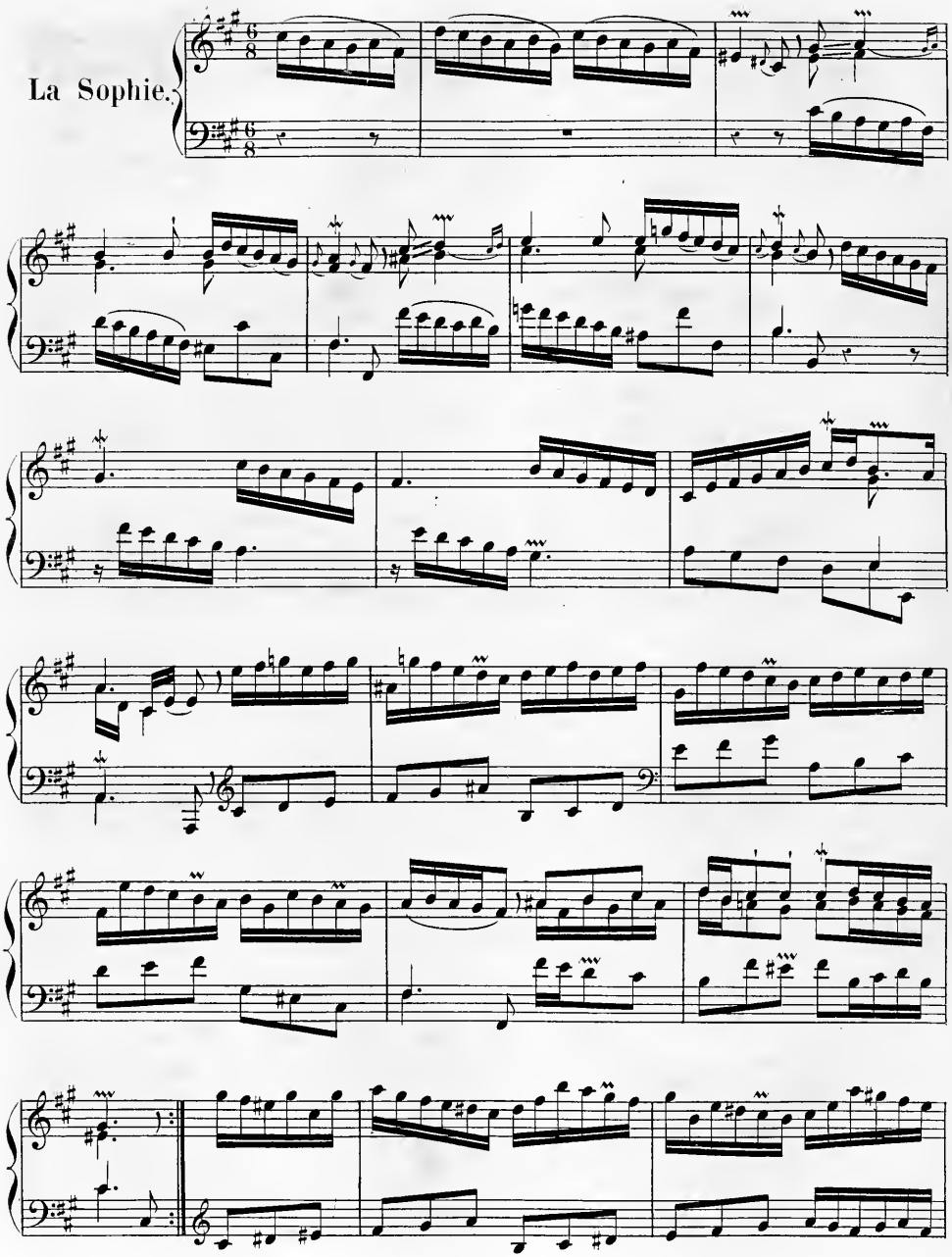

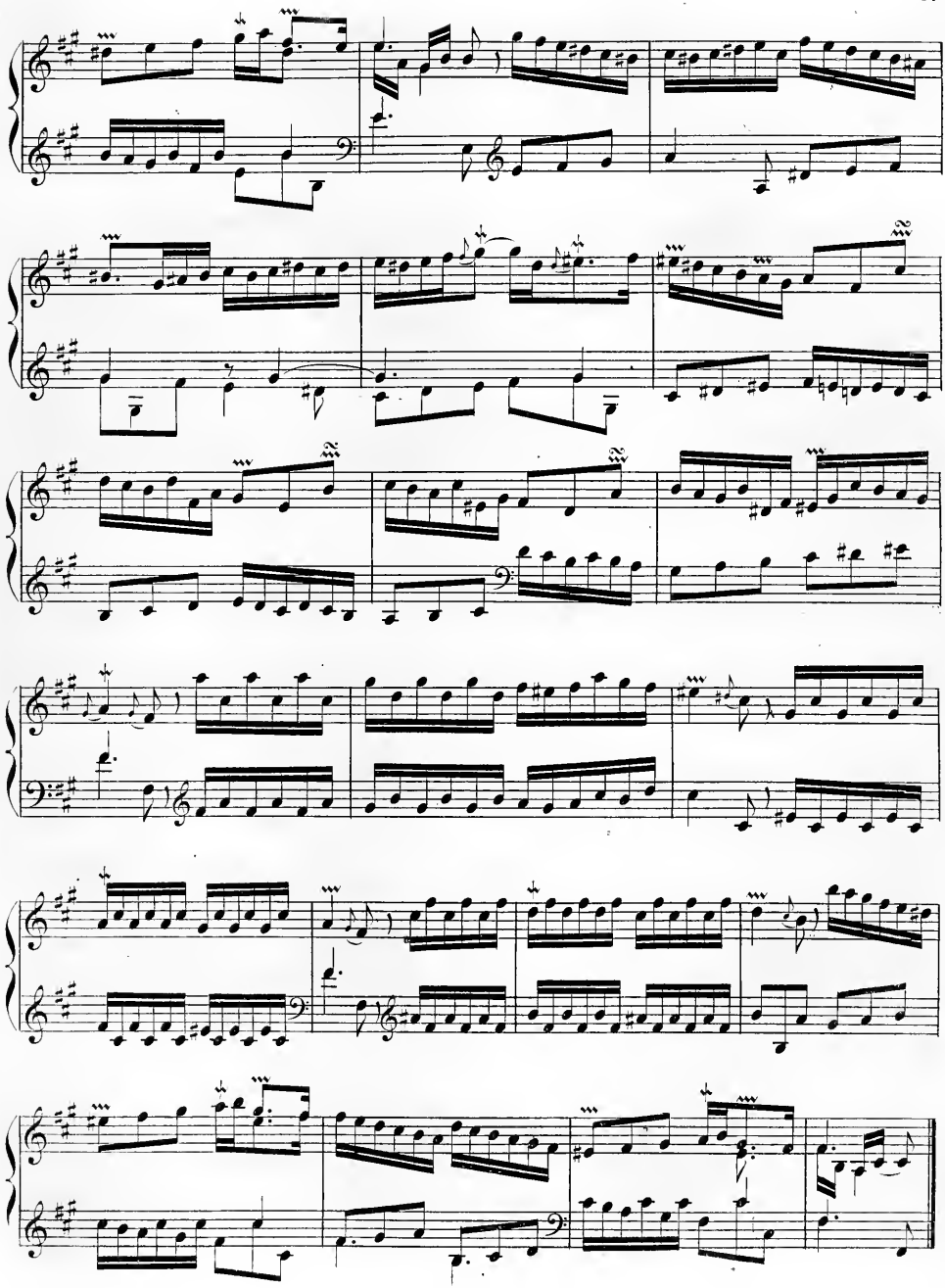

L'épineuse.

ALLEMANDE.

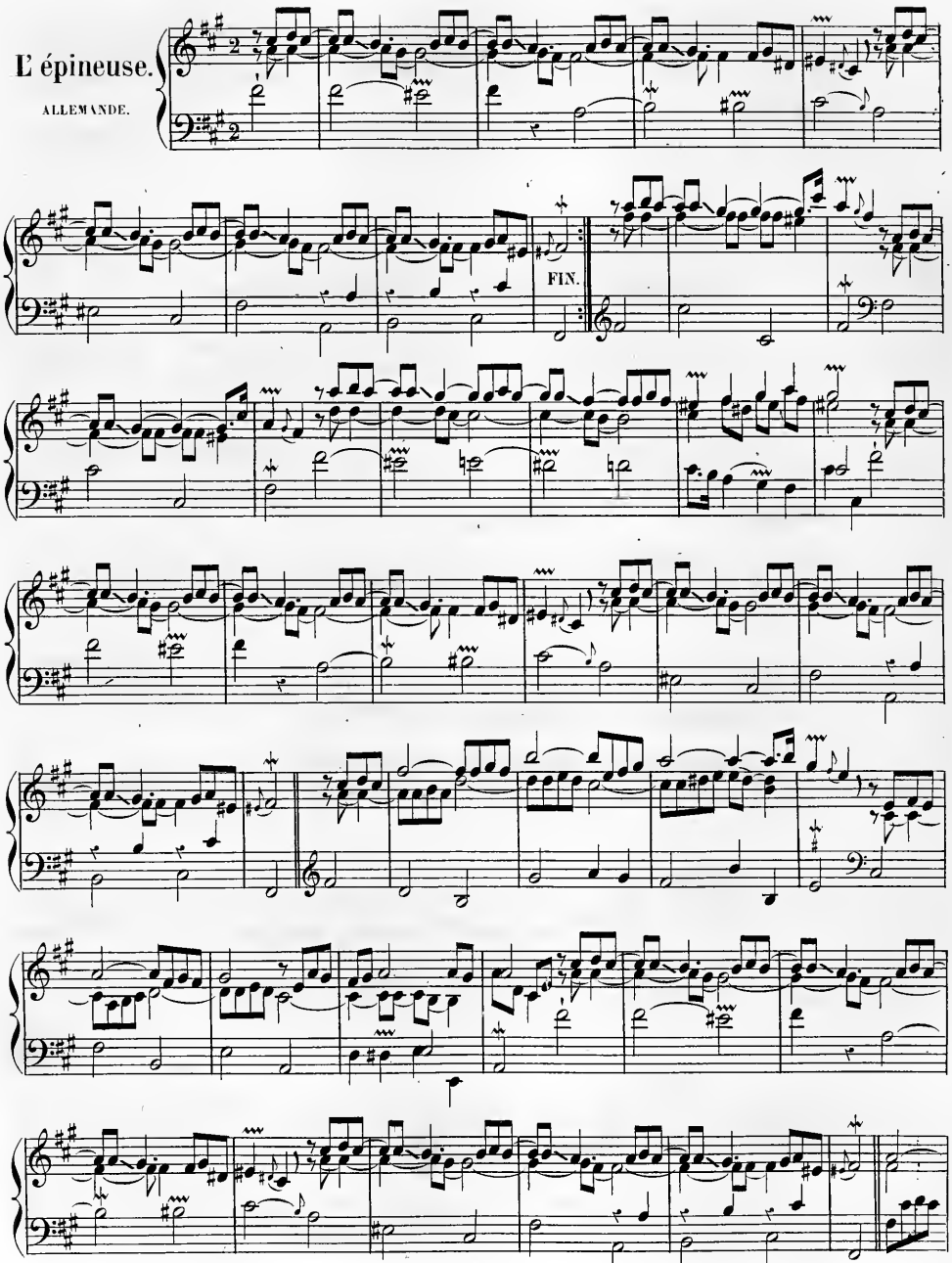

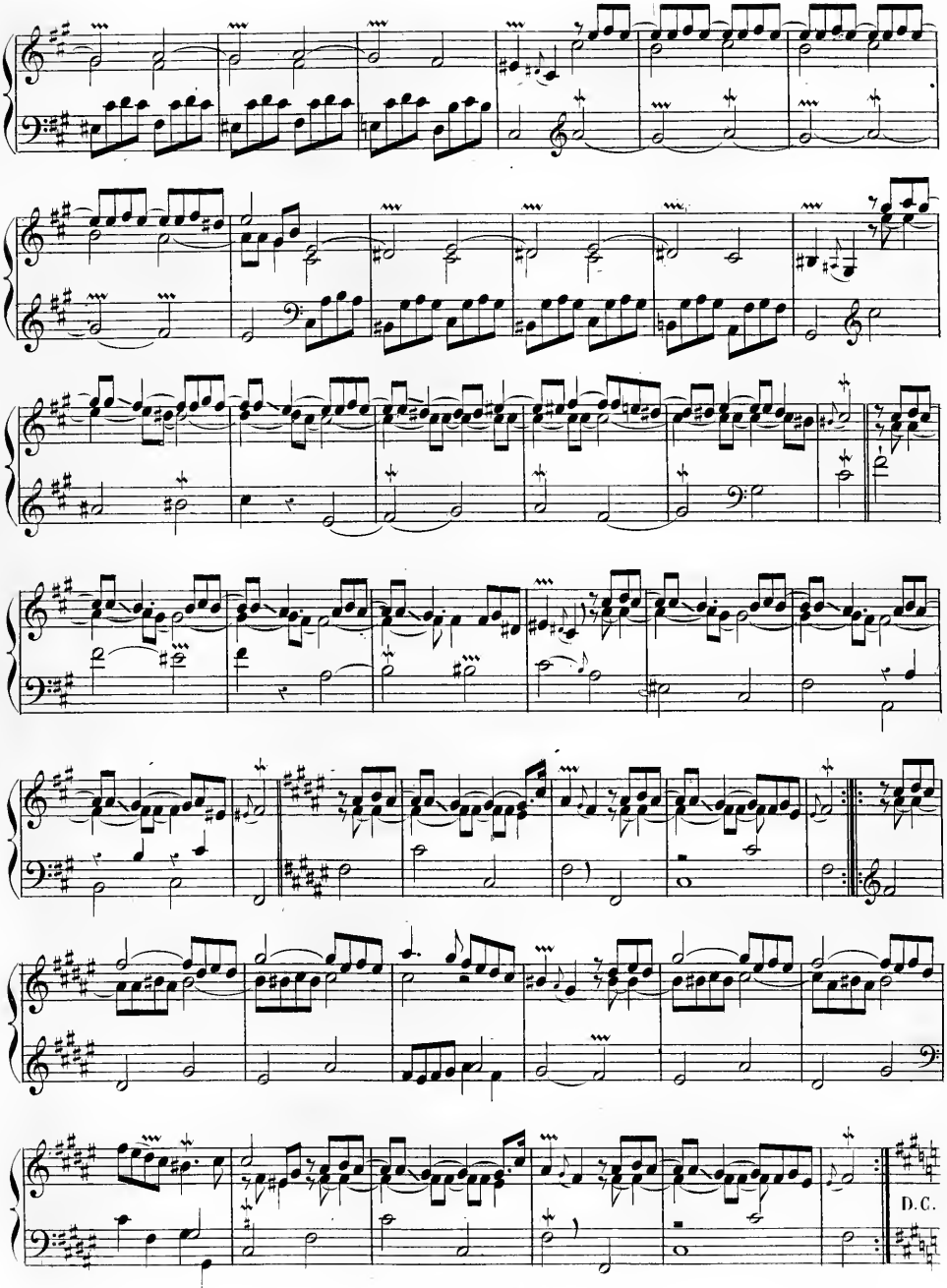
D.C.

Gaiement et marqué et d'une grande précision.

La Pantomime.

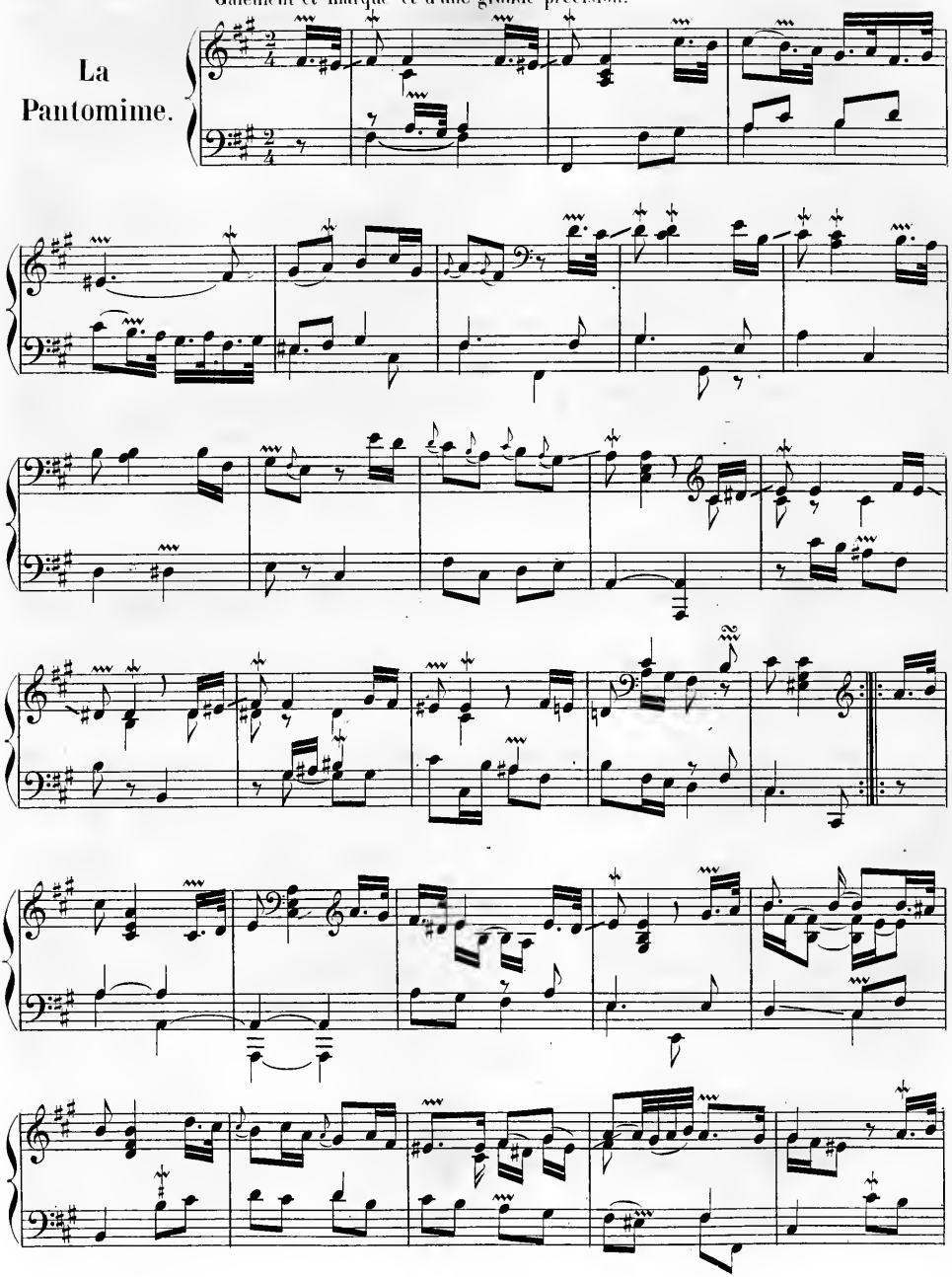

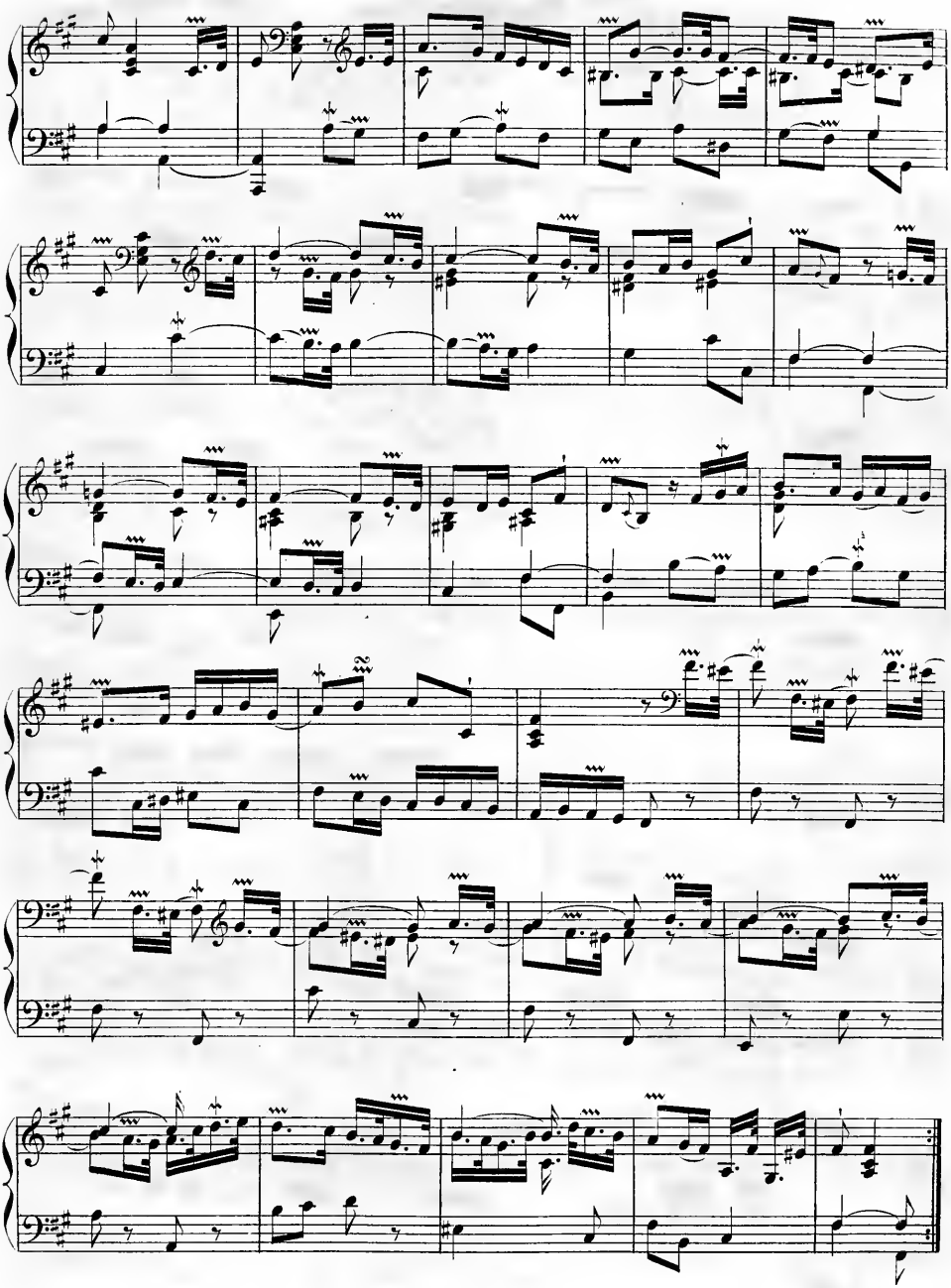

L'exquise.

ALLEMANDE.

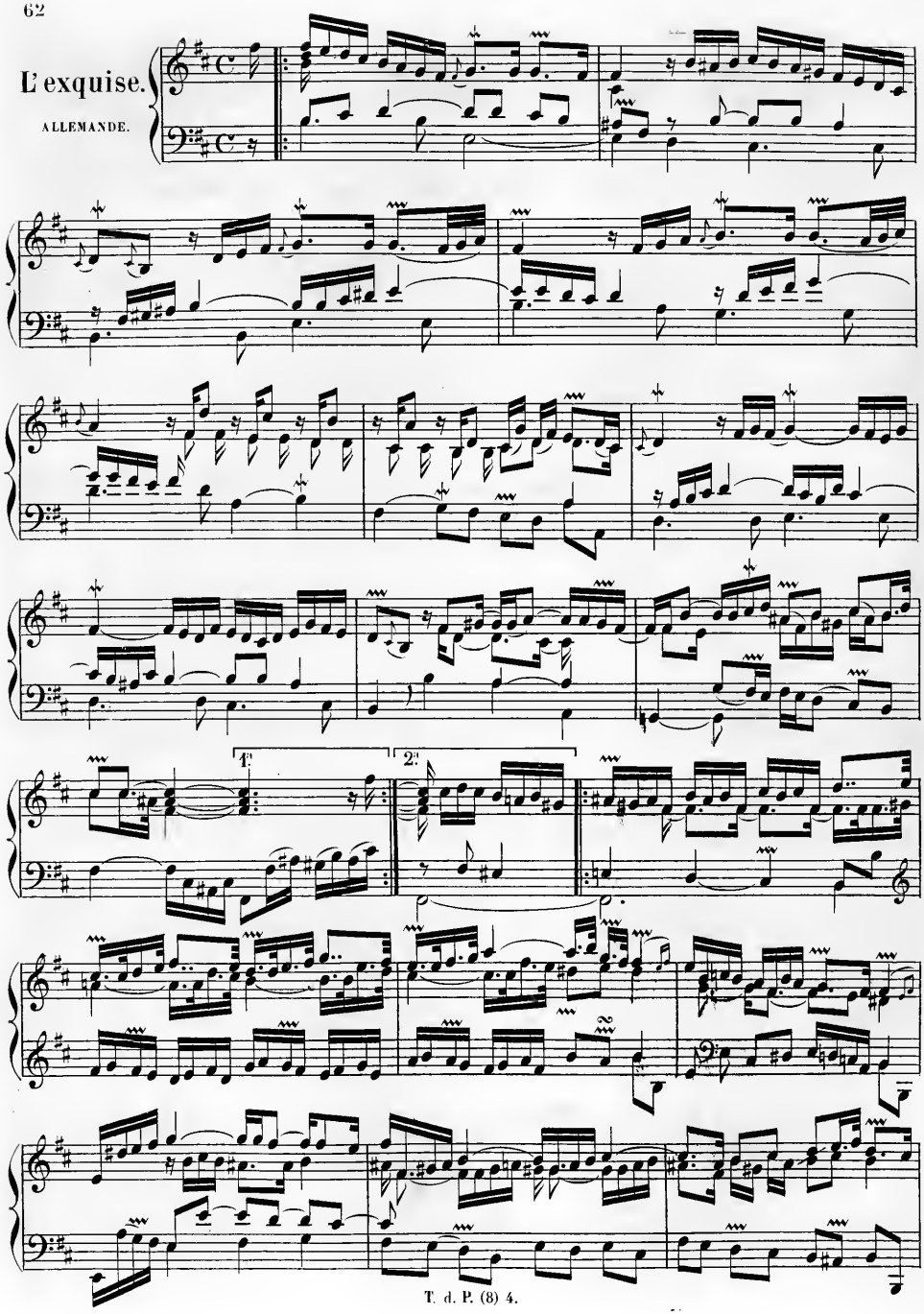

1.

2.

Nonchalamment.

Les Pavots.

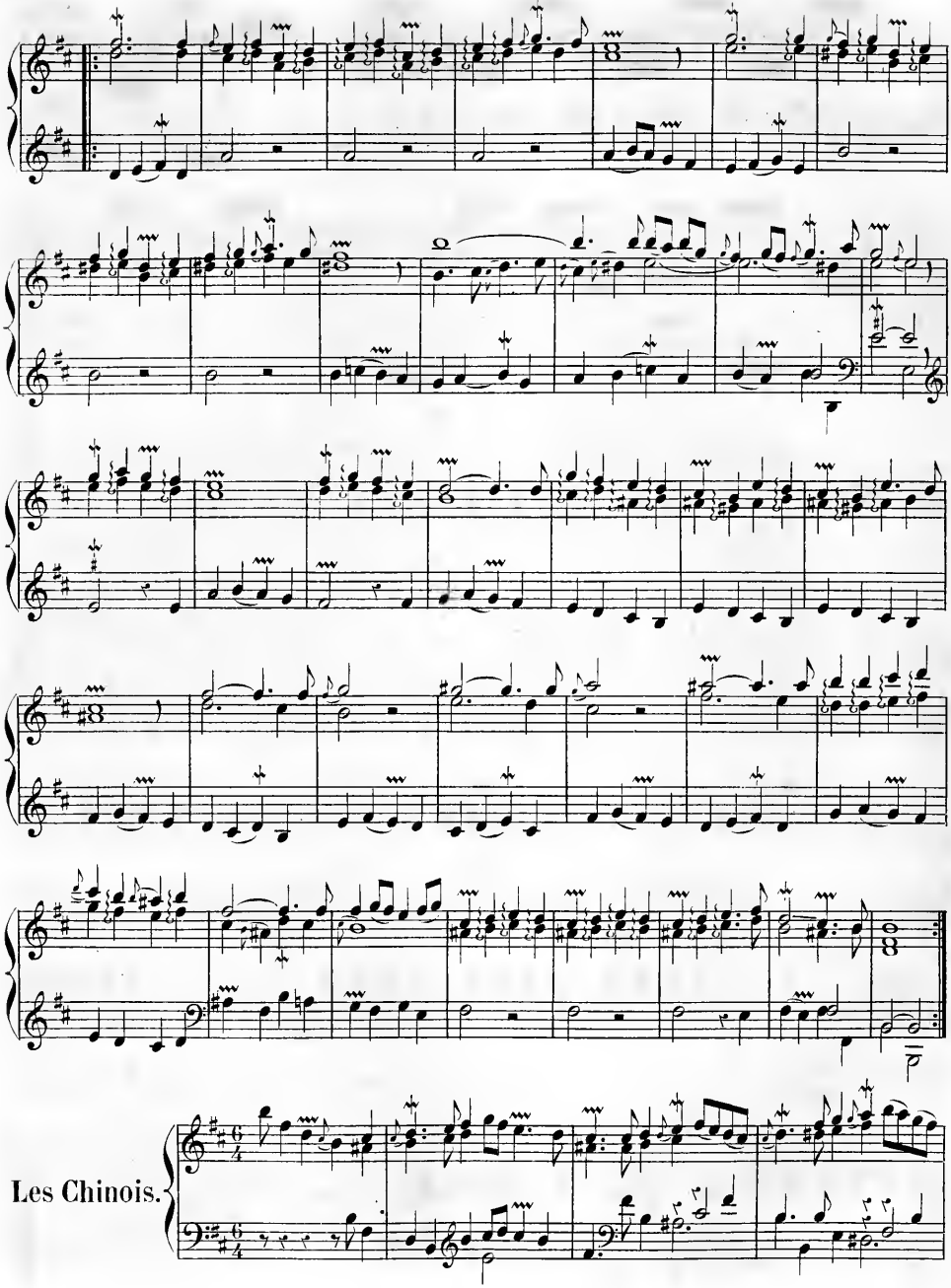
Les Chinois.

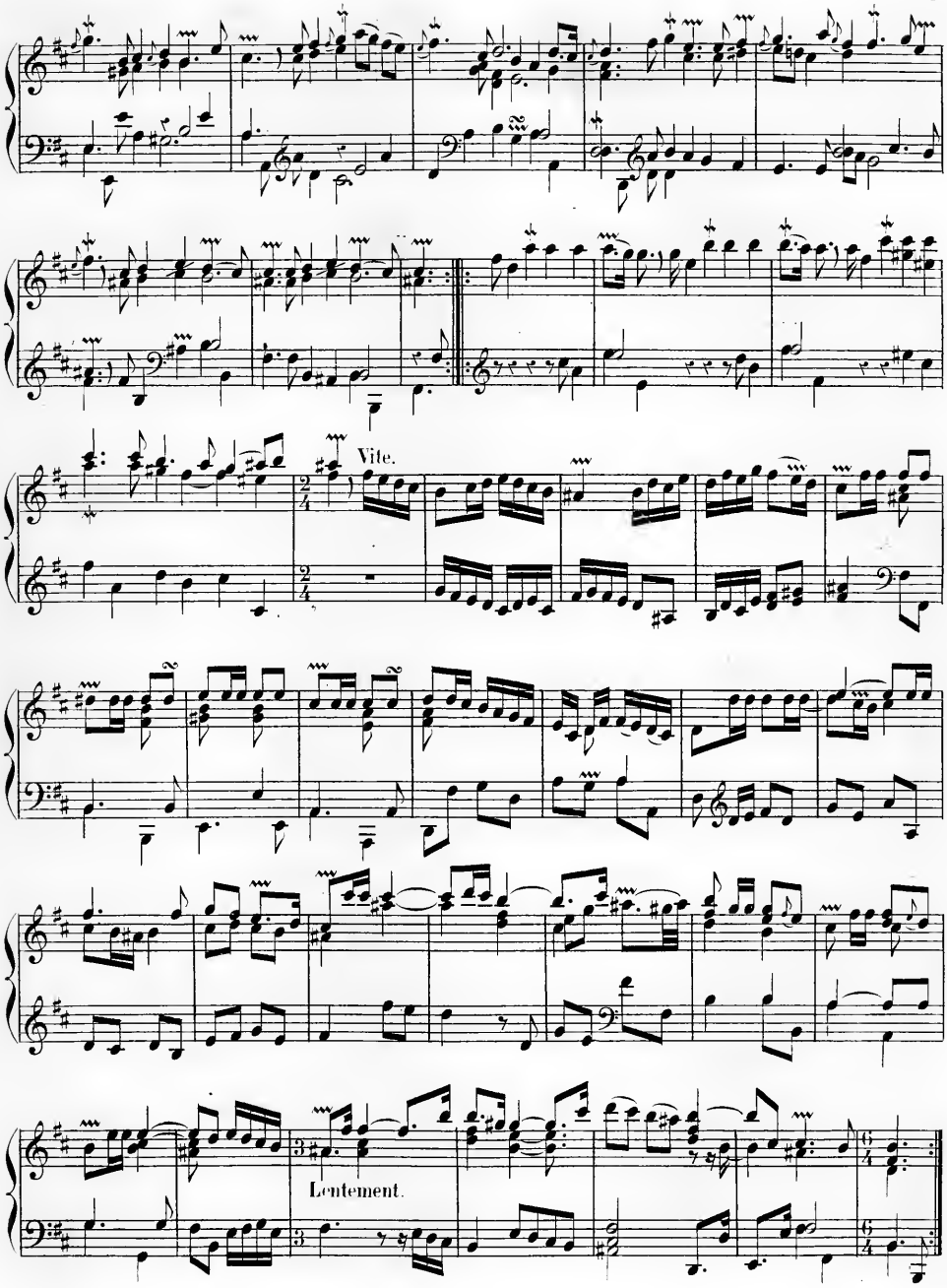
Vite.
Lentement.

Vivement.

Saillie.

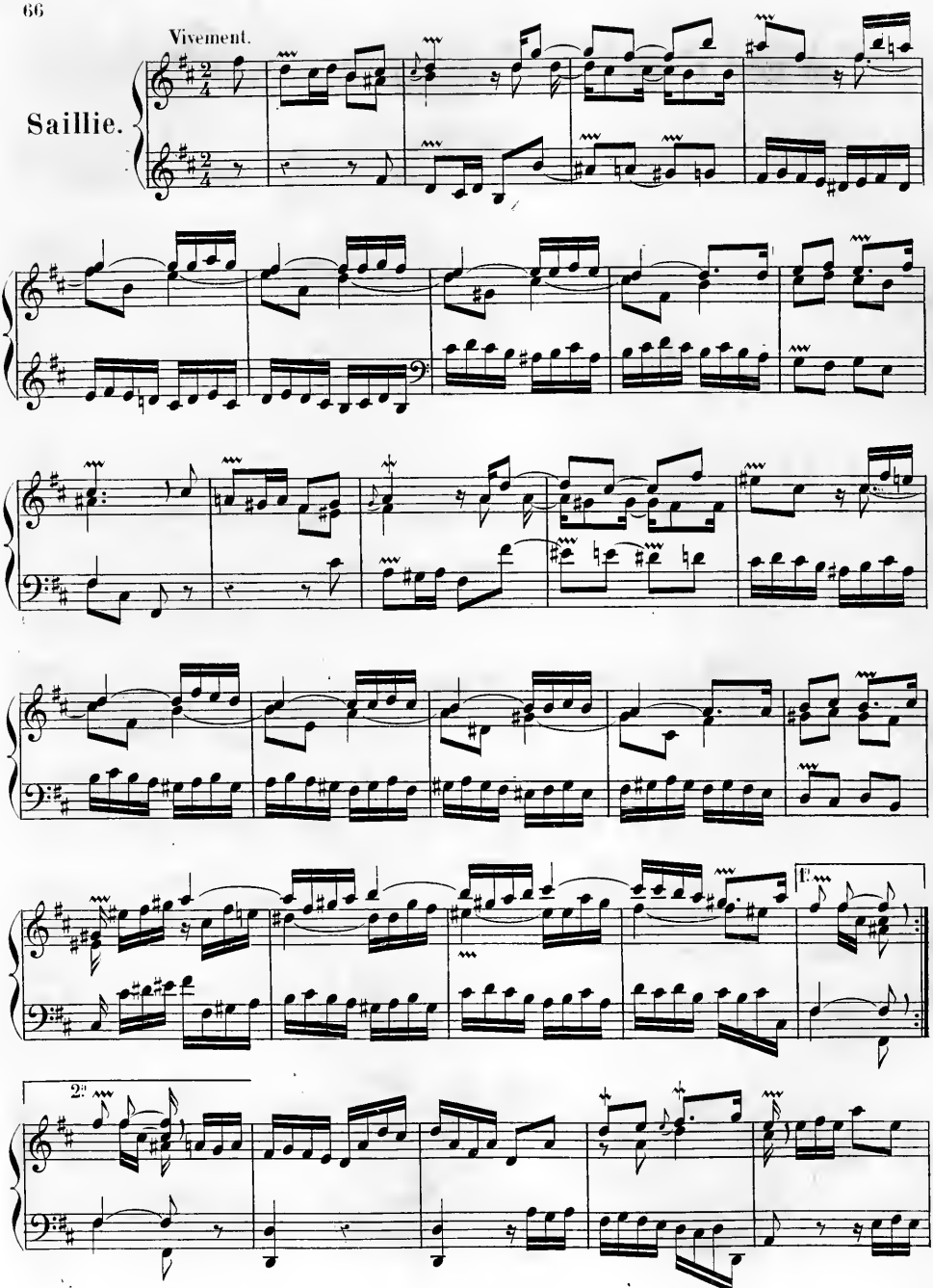

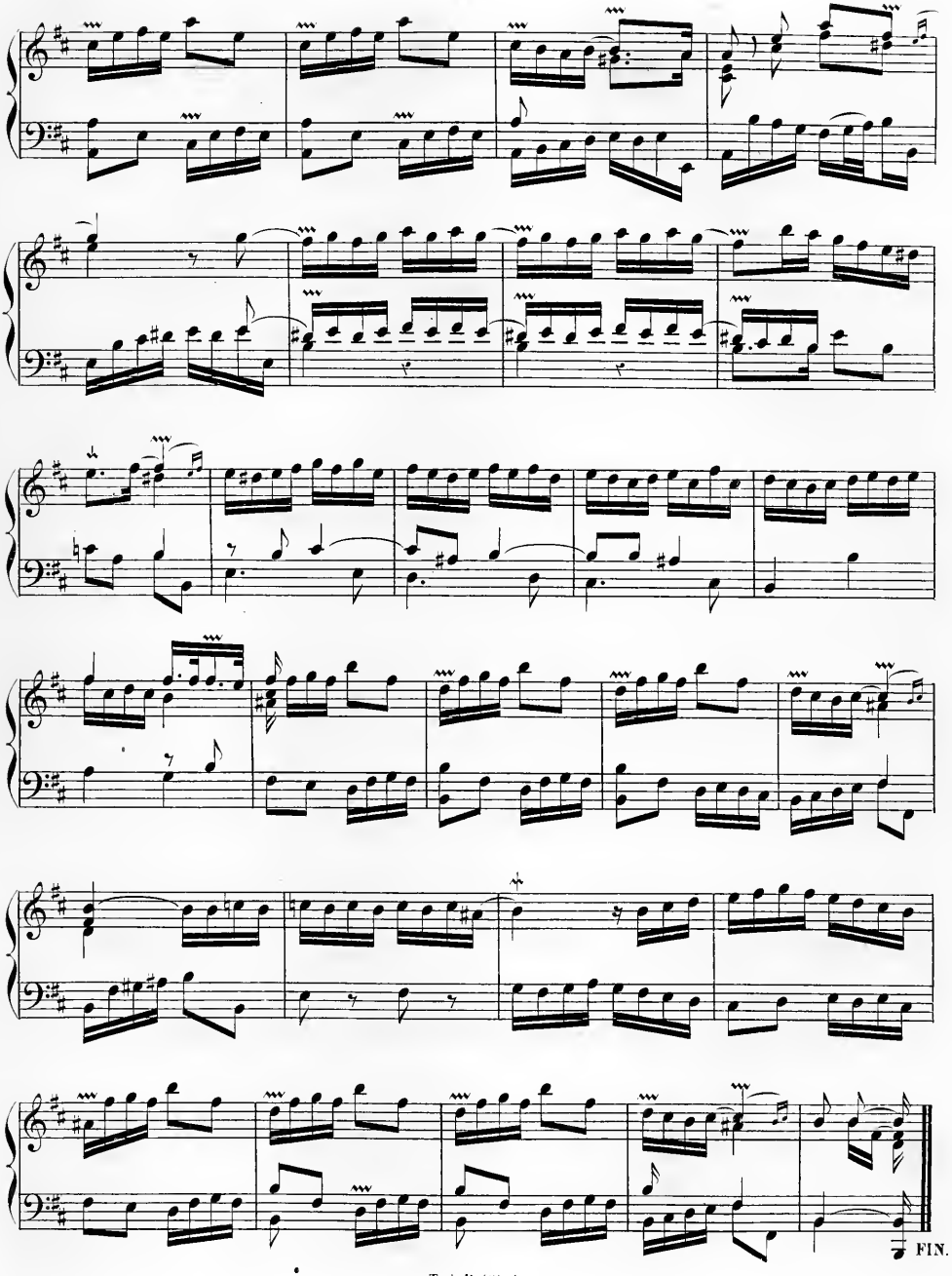
FIN.

1779

—

QUATRE SONATES

pour le

CLAVECIN ou le PIANO-FORTE

COMPOSÉES

par

W. AMÉDÉE MOZART.

3.me RECUEIL.

PUBLIÉ PAR L. FARRENC, — PARIS, 1869.

T. d. P. (5) D. 3.

Allegro moderato.

Sonata X.

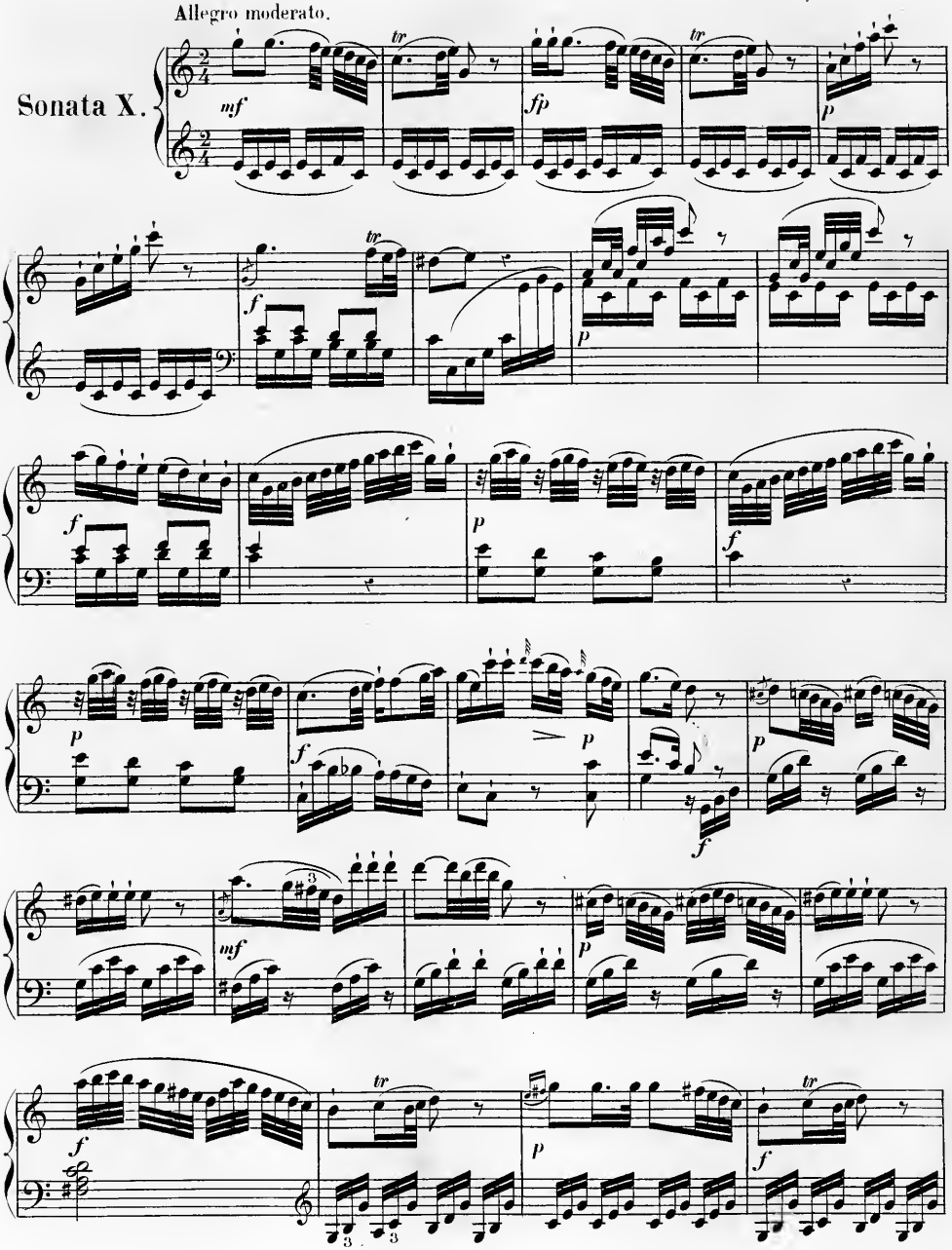

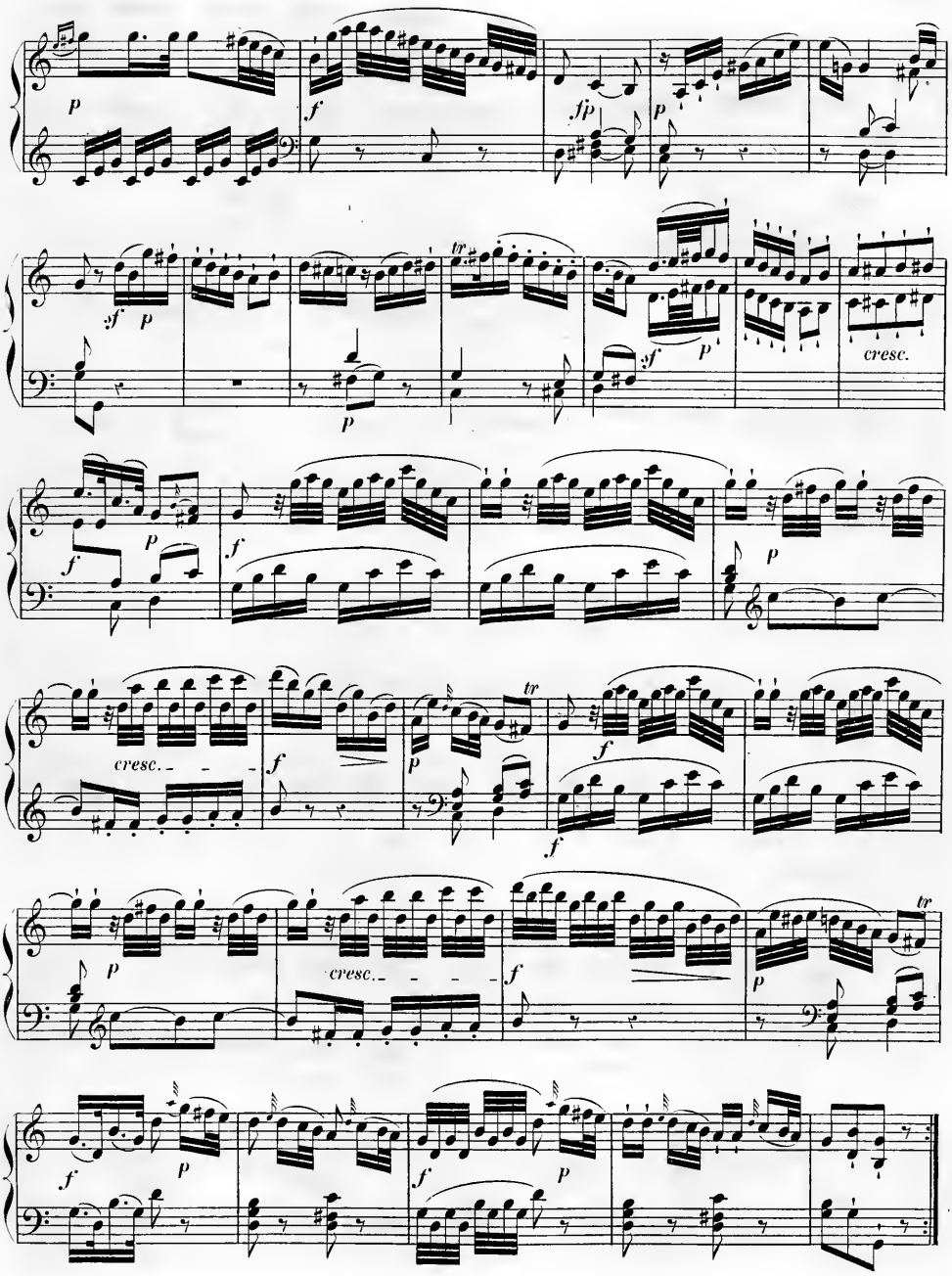
p
f
fp
p
sf p
tr
sf p
cresc.
p
f
f
p
cresc.
f
p
tr
f
f
p
cresc.
f
p
tr
f
p
f
p

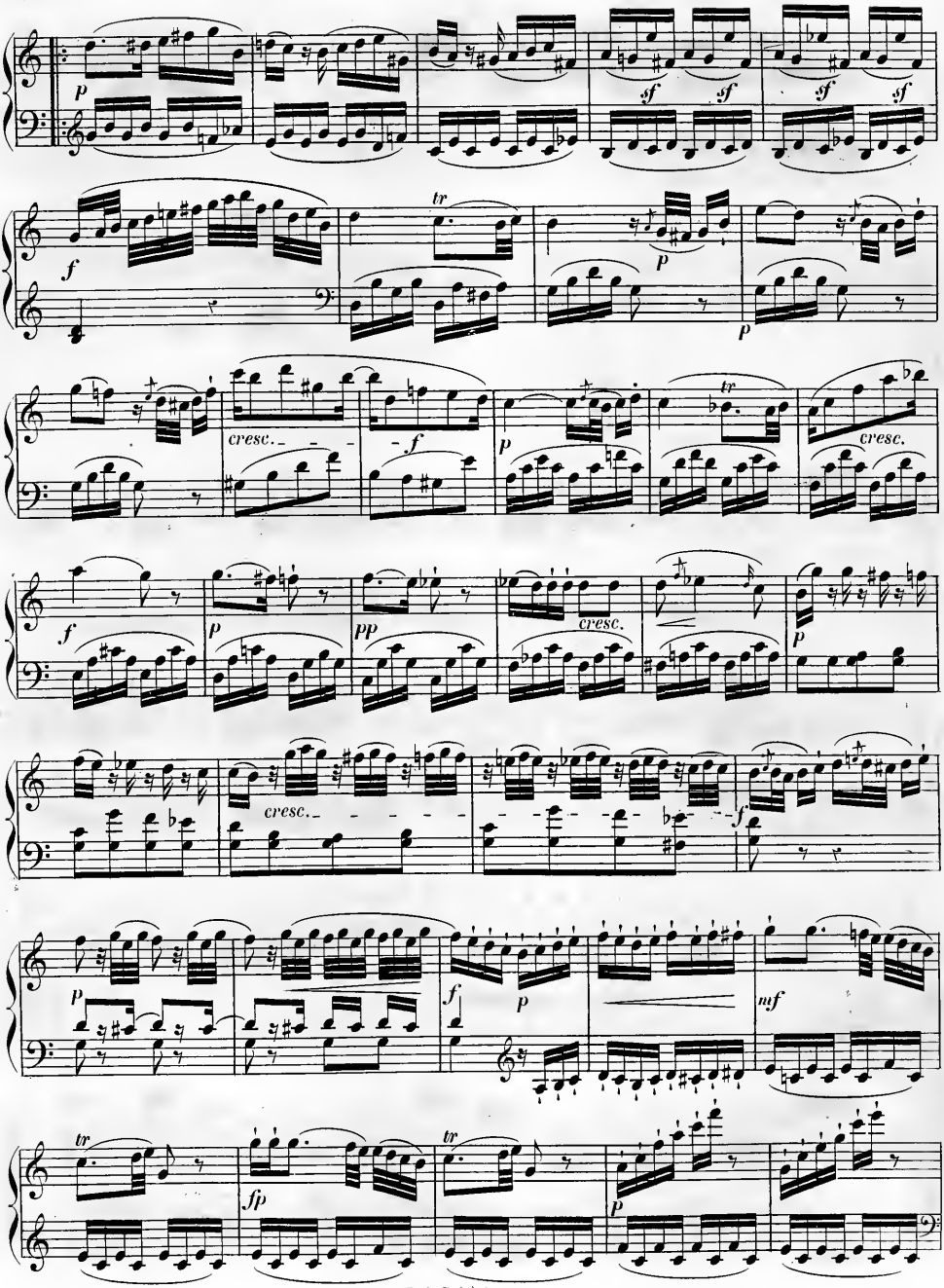
p
sf
sf
sf
sf
f
tr
p
p
cresc.
f
p
tr
cresc.
f
p
pp
cresc.
p
cresc.
f
p
f
p
mf
tr
fp
tr
p

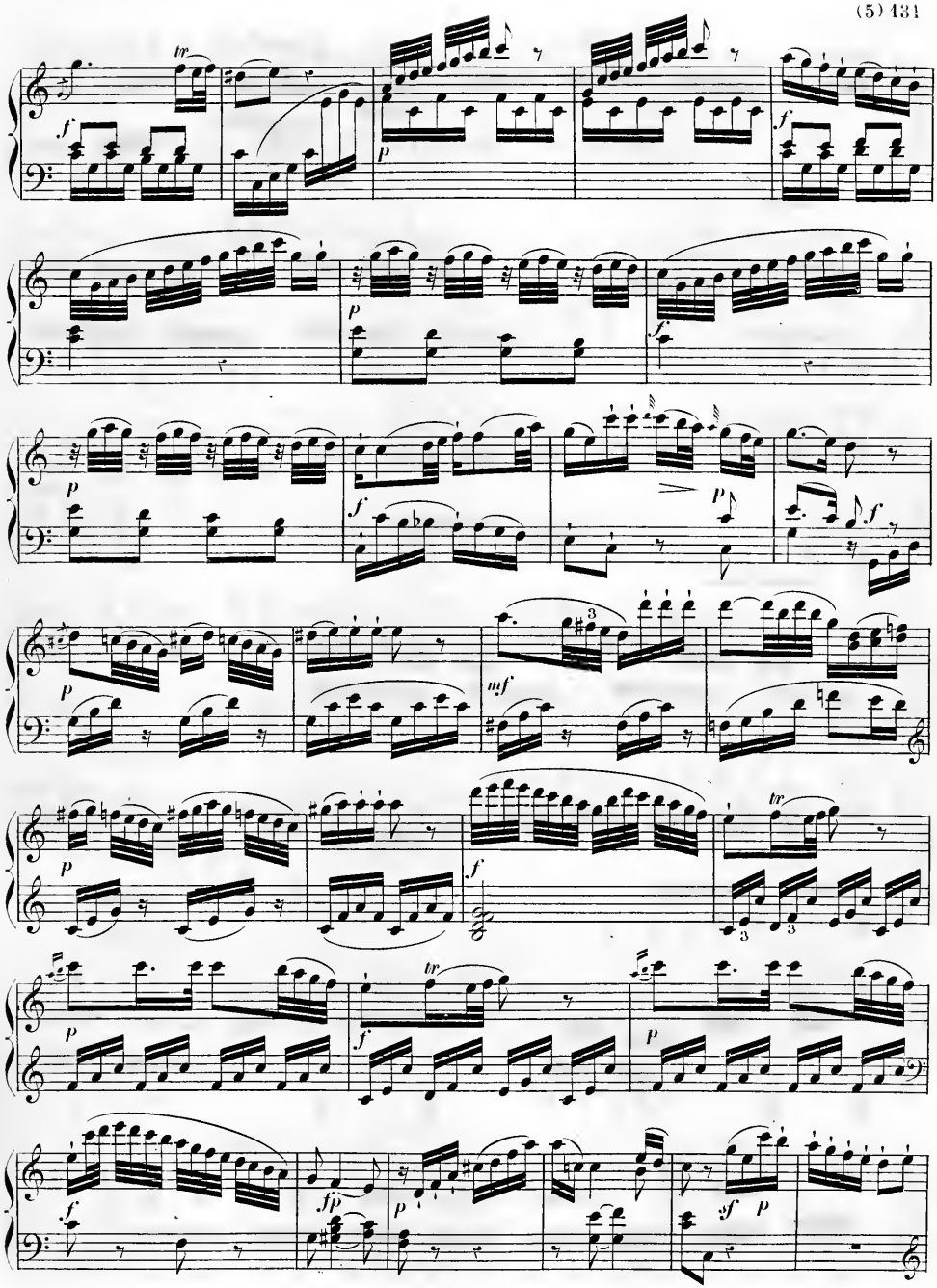
tr
f
p
f
p
f
p
f
p
mf
p
f
tr
p
f
tr
p
f
fp
p
sf
p

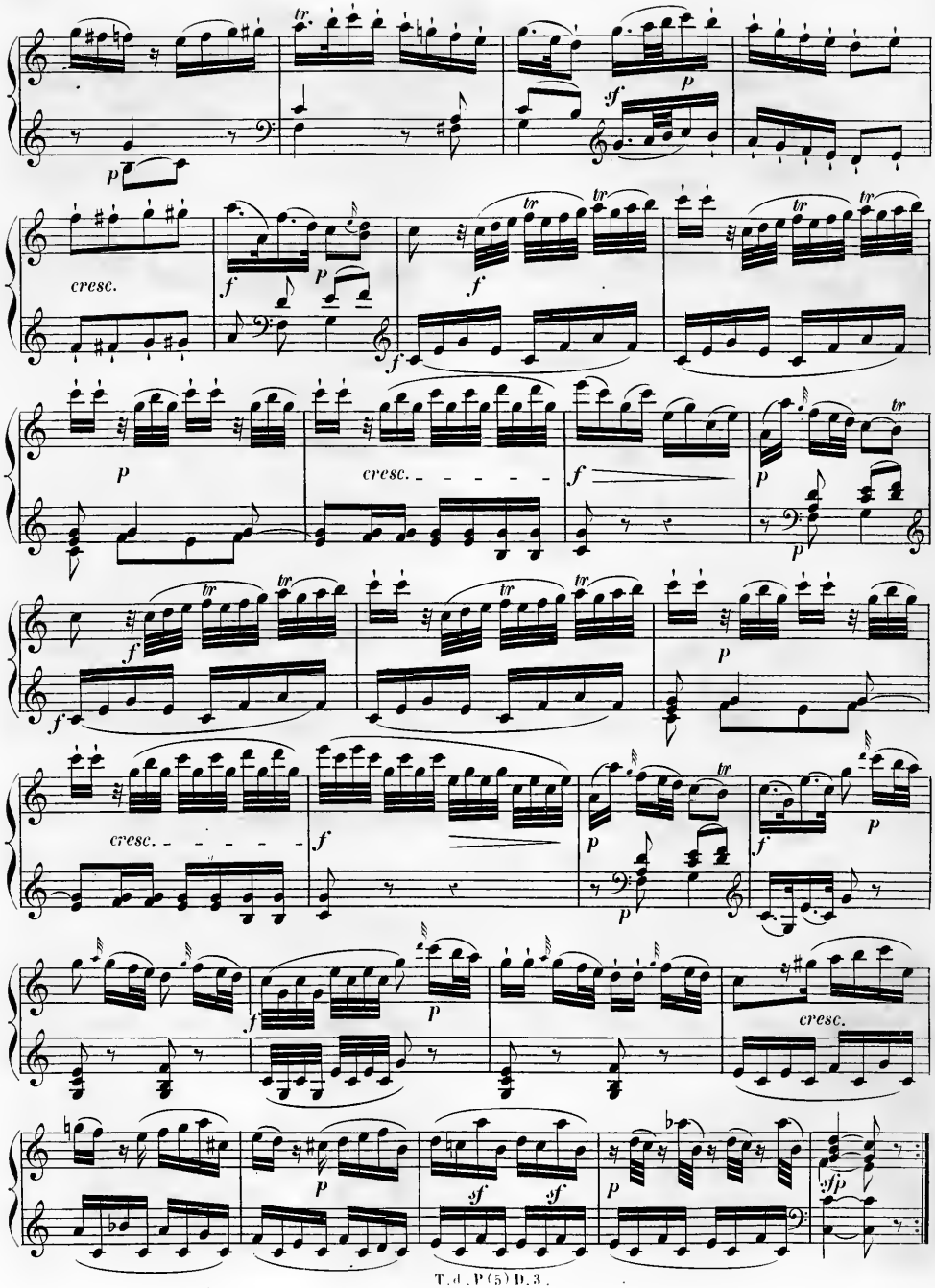
tr
p
sf
p
cresc.
f
p
f
tr
tr
tr
f
p
cresc.
f
p
tr
p
f
tr
tr
tr
f
p
cresc.
f
p
p
f
p
cresc.
f
p
sf
sf
p
sfp

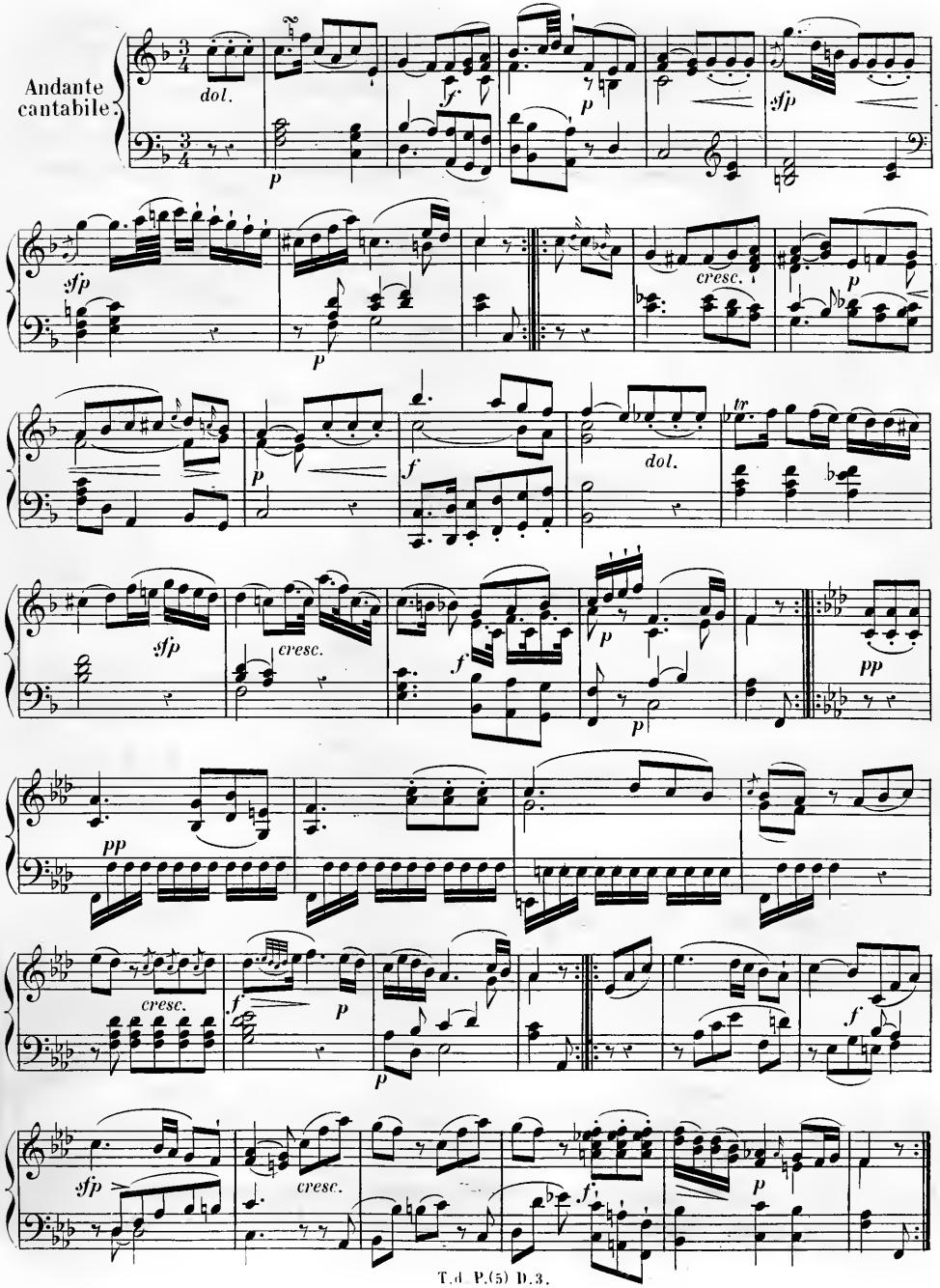
Andante cantabile
dol.
f
p
sfp
cresc.
tr
pp

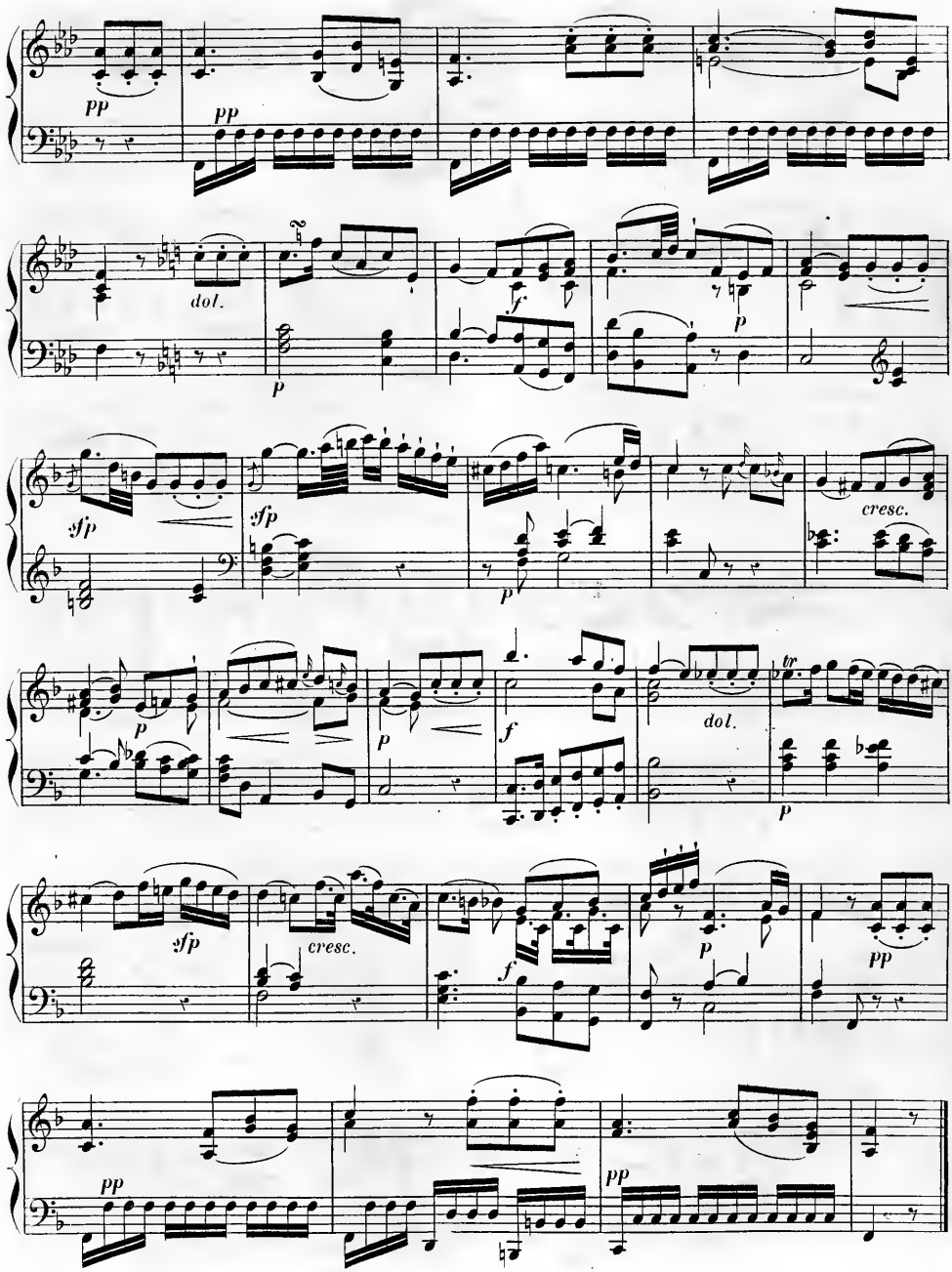
pp
pp
dol.
p
f
p
sfp
sfp
p
cresc.
p
p
f
dol.
tr
p
sfp
cresc.
f
p
pp
pp
pp

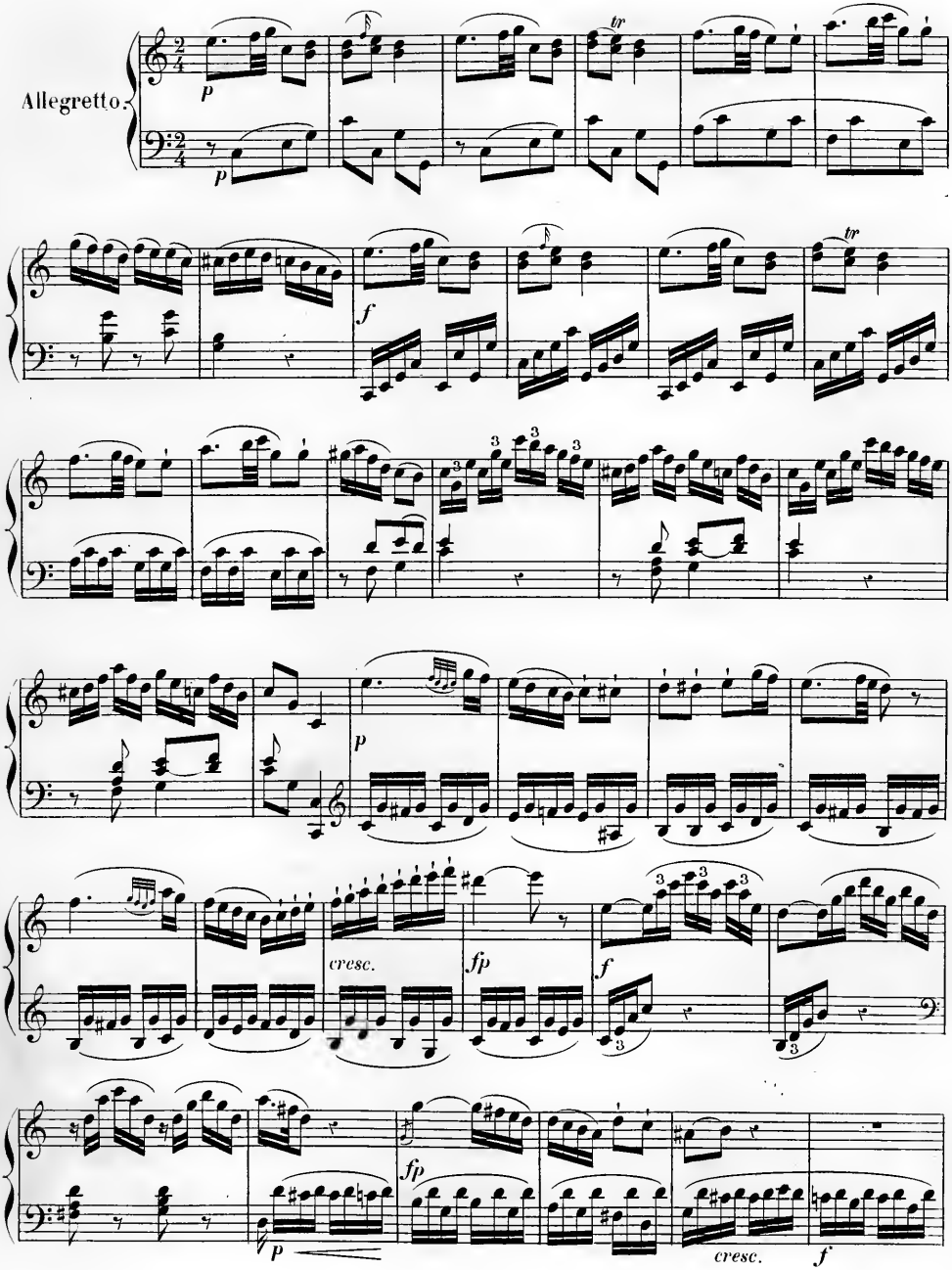
Allegretto.
p
tr
f
p
cresc.
fp
f
fp
p
cresc.
f

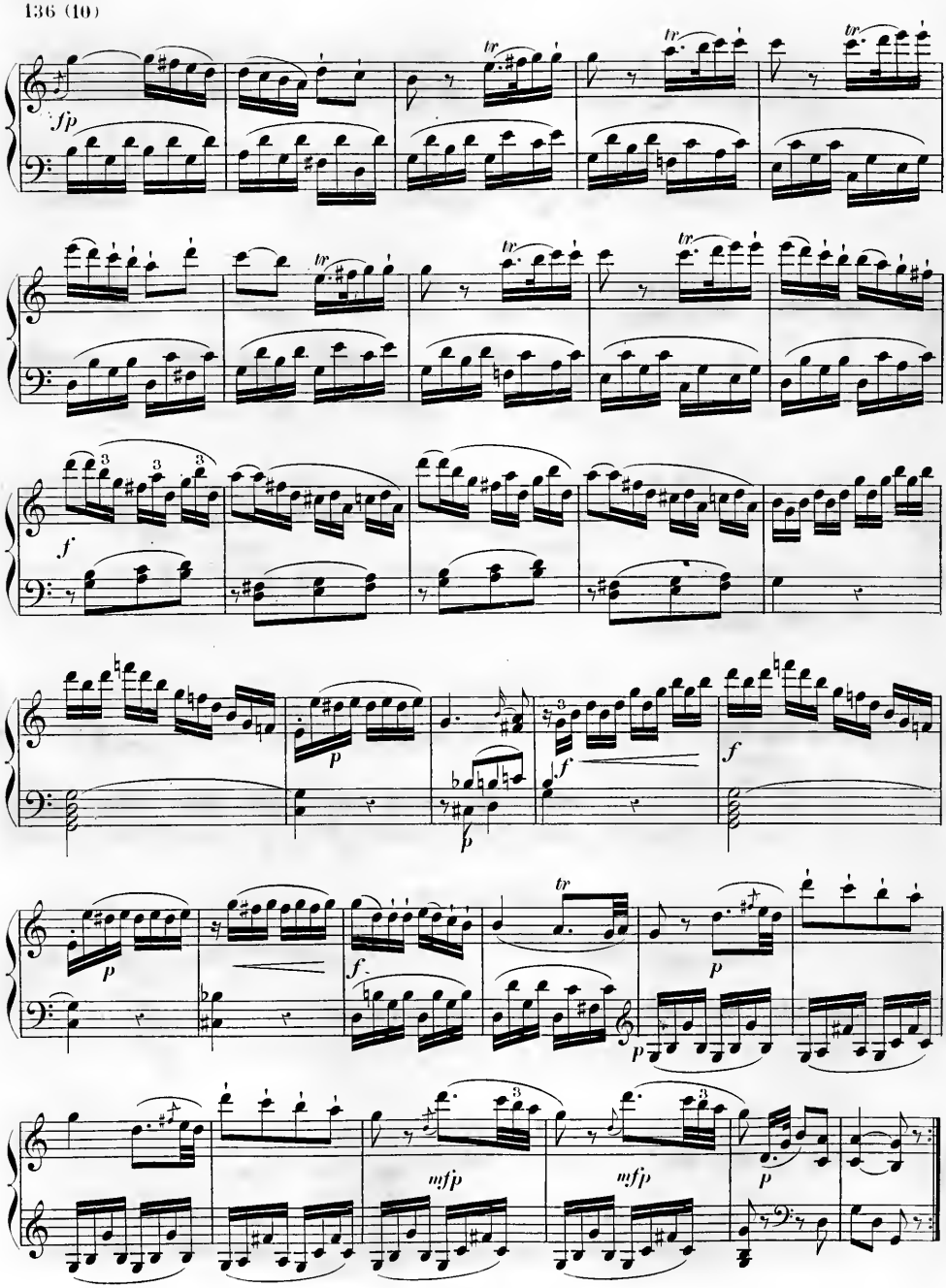
fp
tr
f
p
mfp

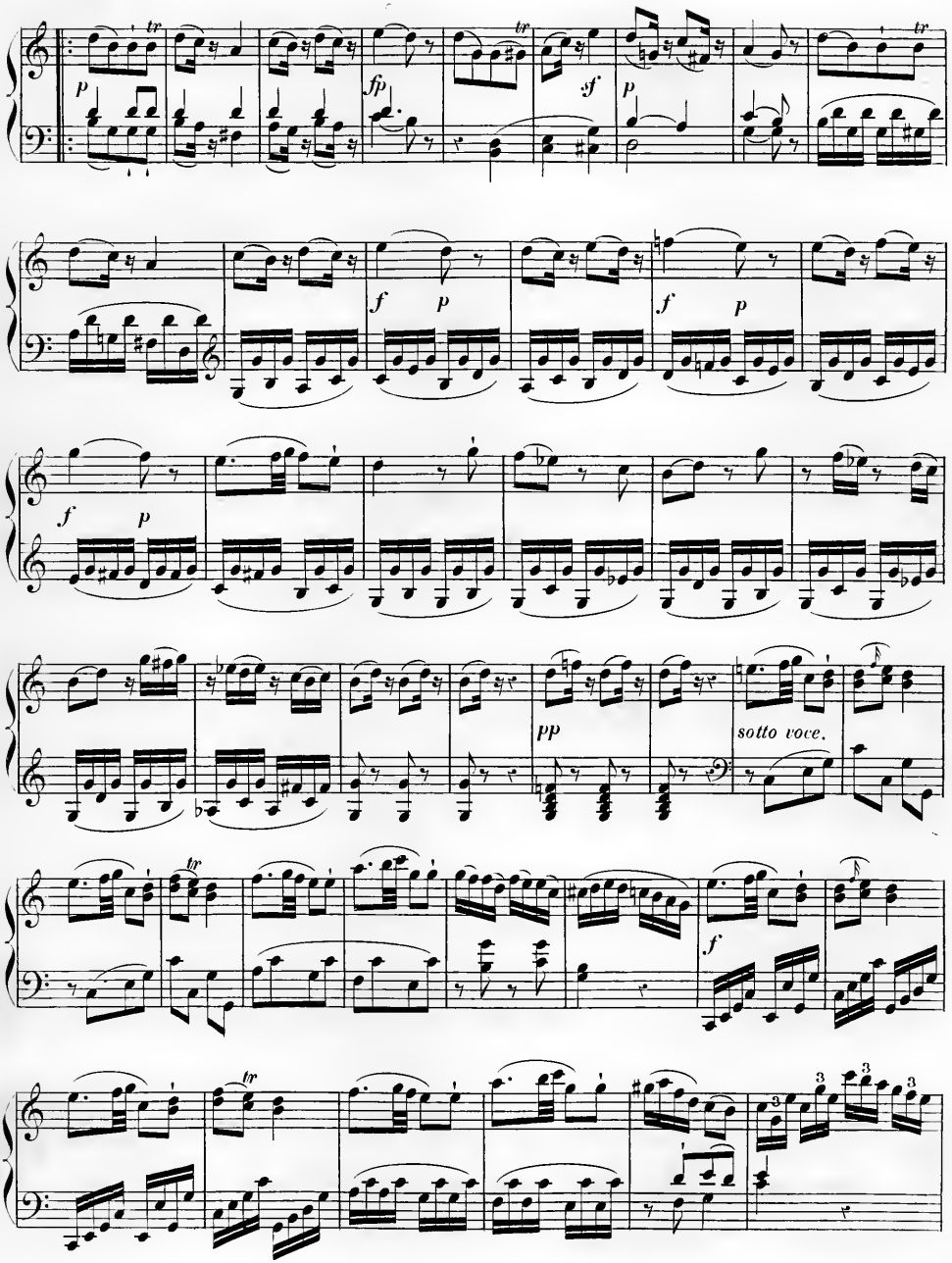
tr
p
fp
sf
p
f
p
f
p
f
p
pp
sotto voce.
tr
f
tr
3
3
3

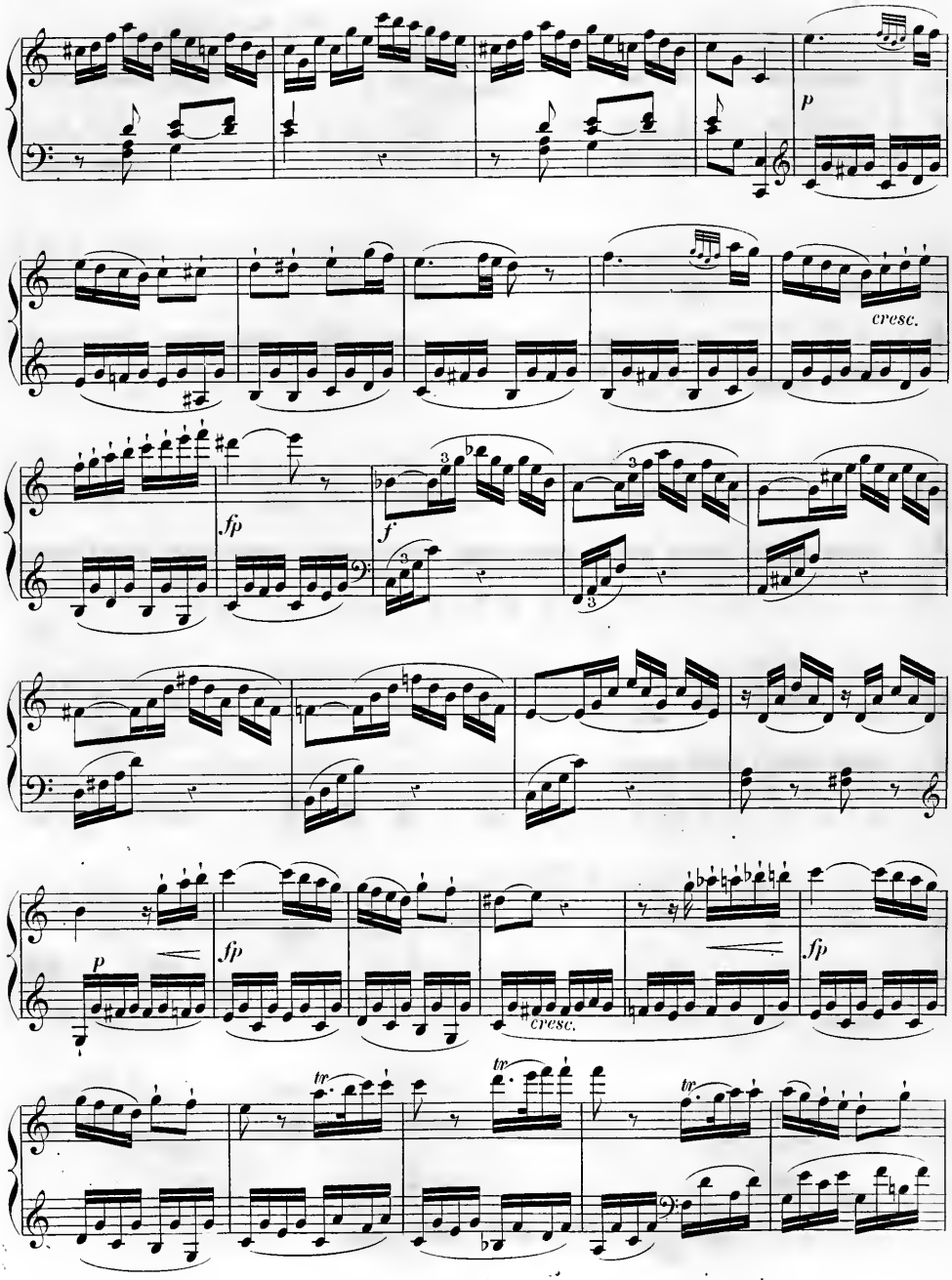
p
cresc.
fp
f
fp
p
cresc.
fp
tr
tr
tr

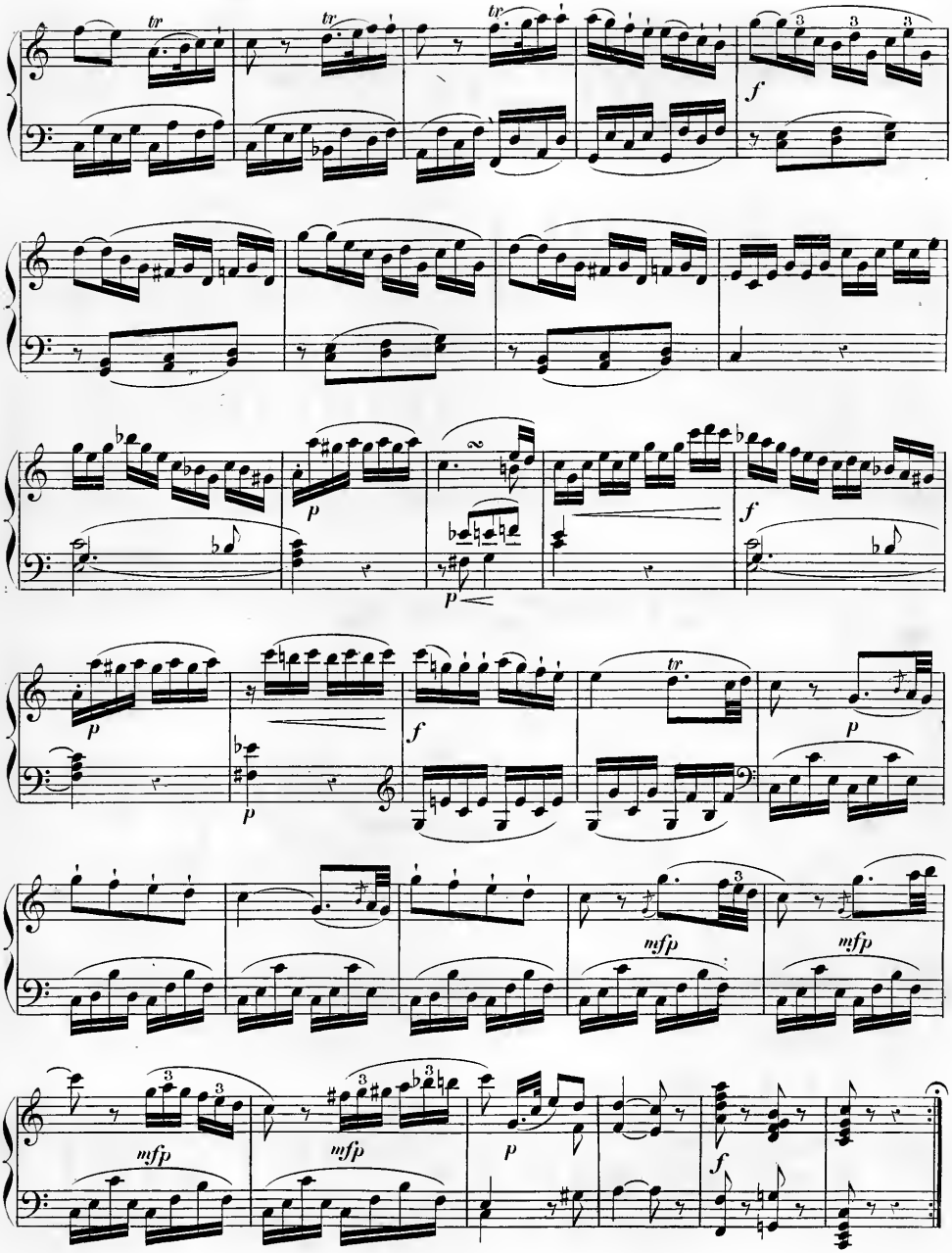
tr
tr
tr
f
p
p
f
p
f
p
mfp
mfp
mfp
mfp
p
f

Andante grazioso.

Sonata XI.

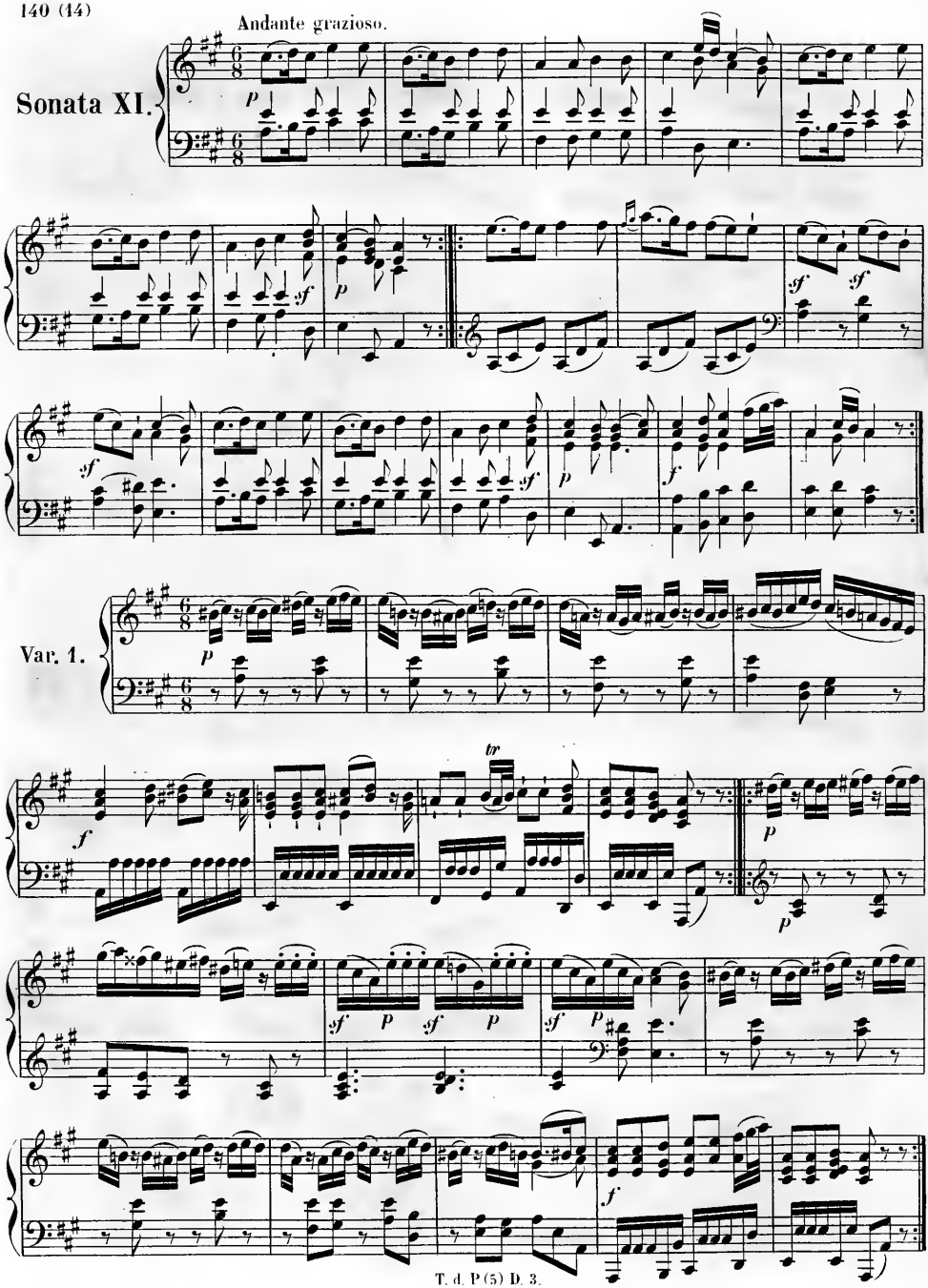

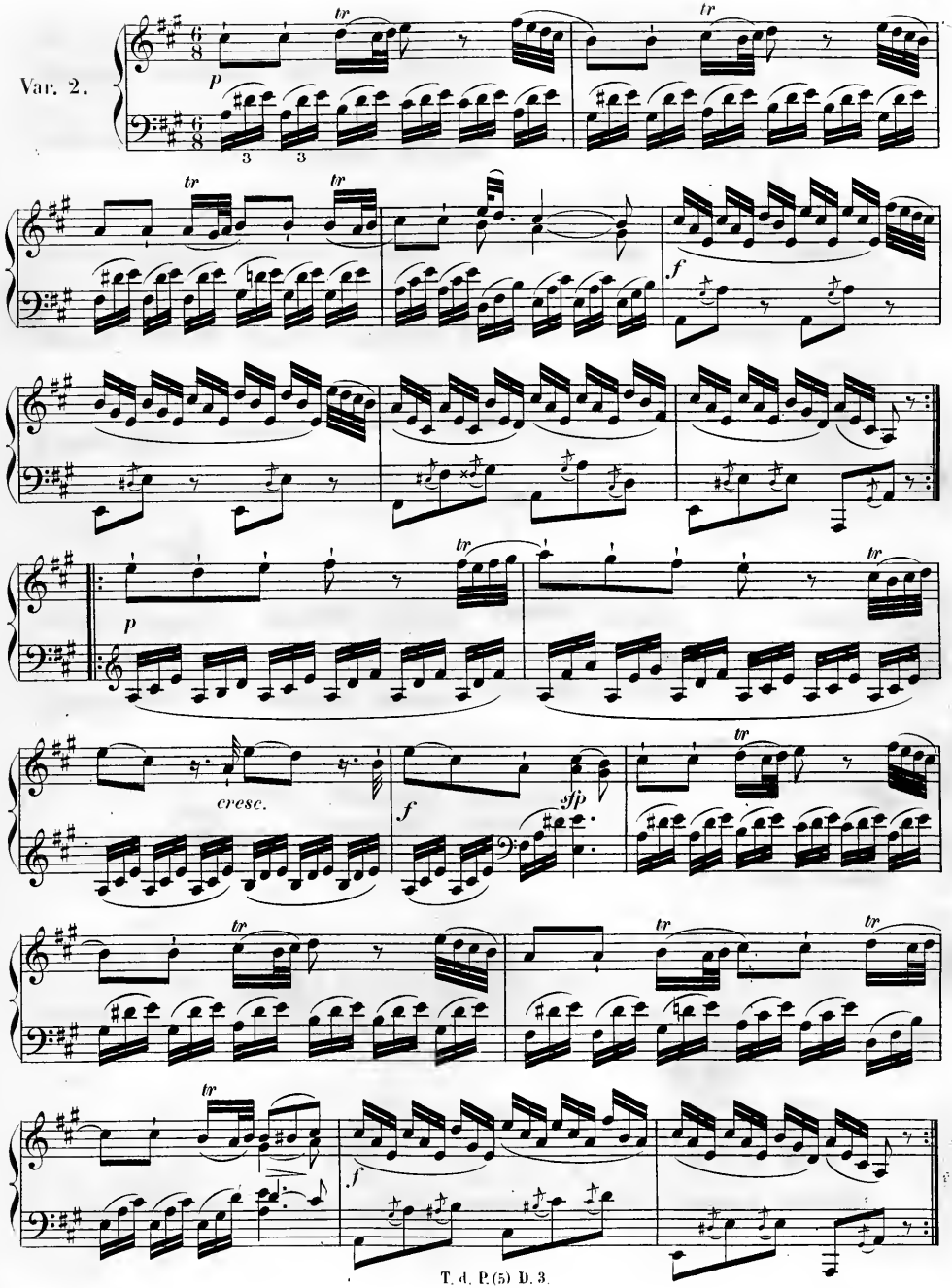
Var. 2.
p
tr
f
cresc.
sfp

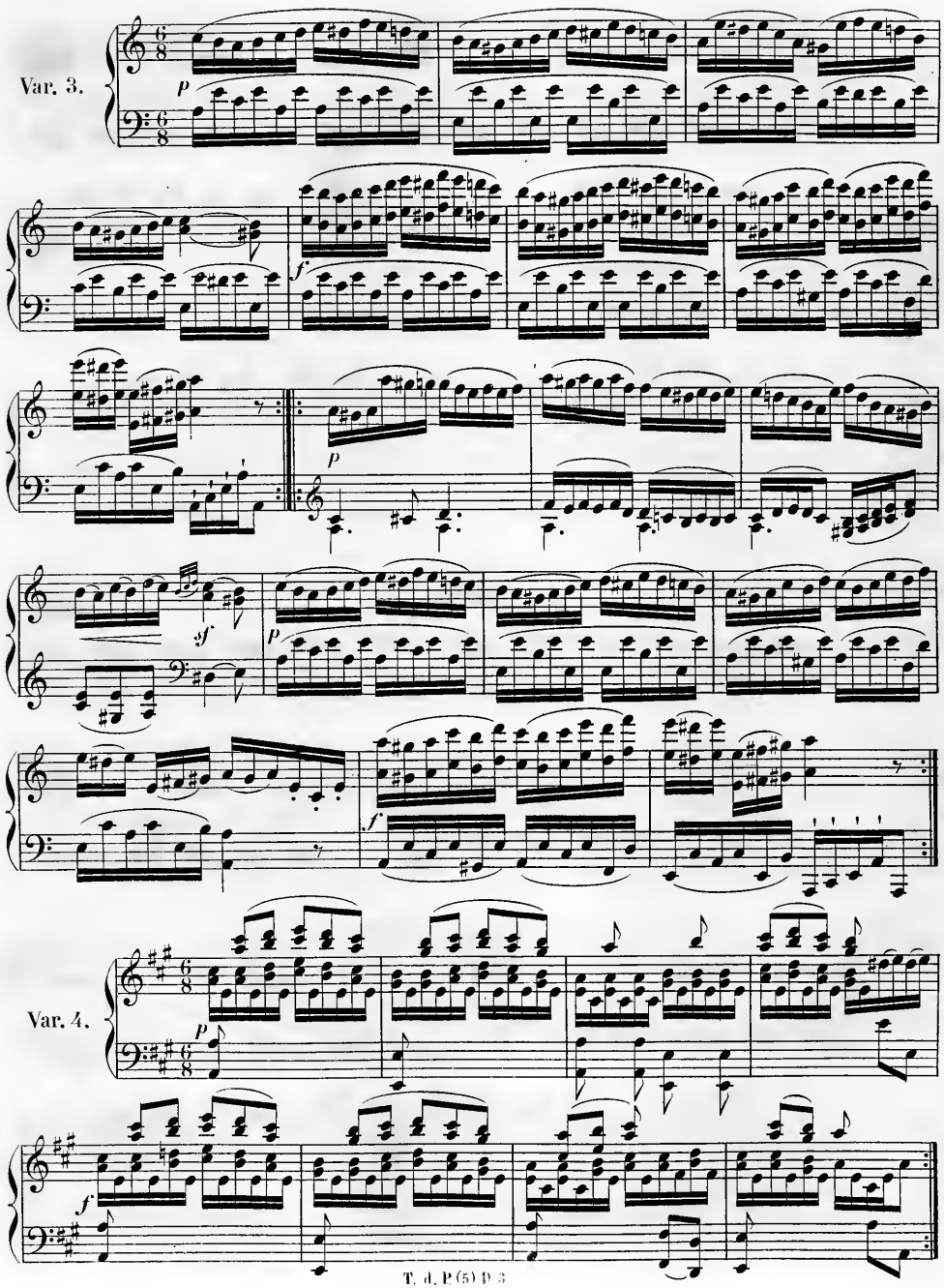
Var. 3.
Var. 4.

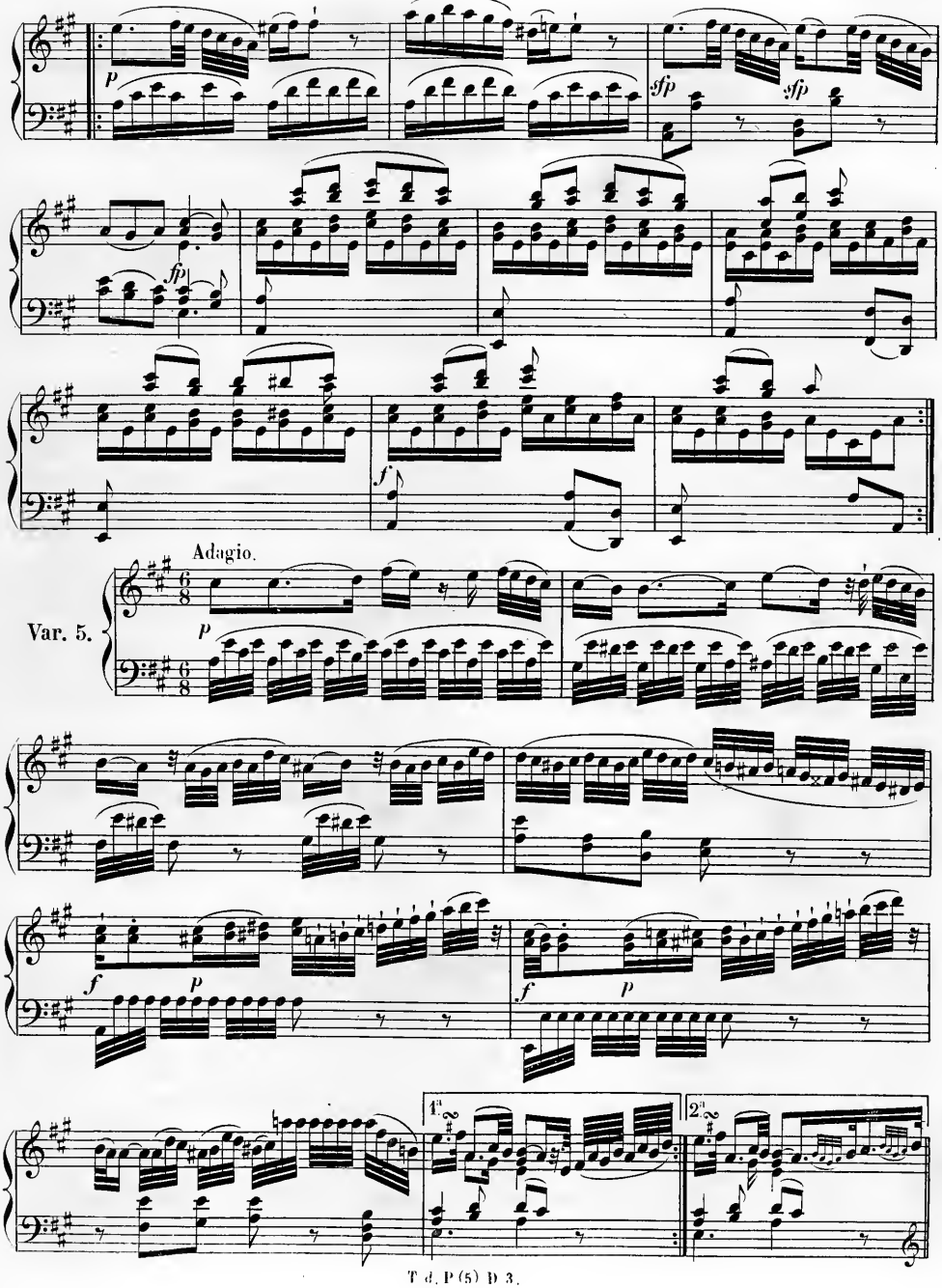
p
sfp
sfp
fp
f
Adagio.
Var. 5.
p
f
p
f
p
1.
2.

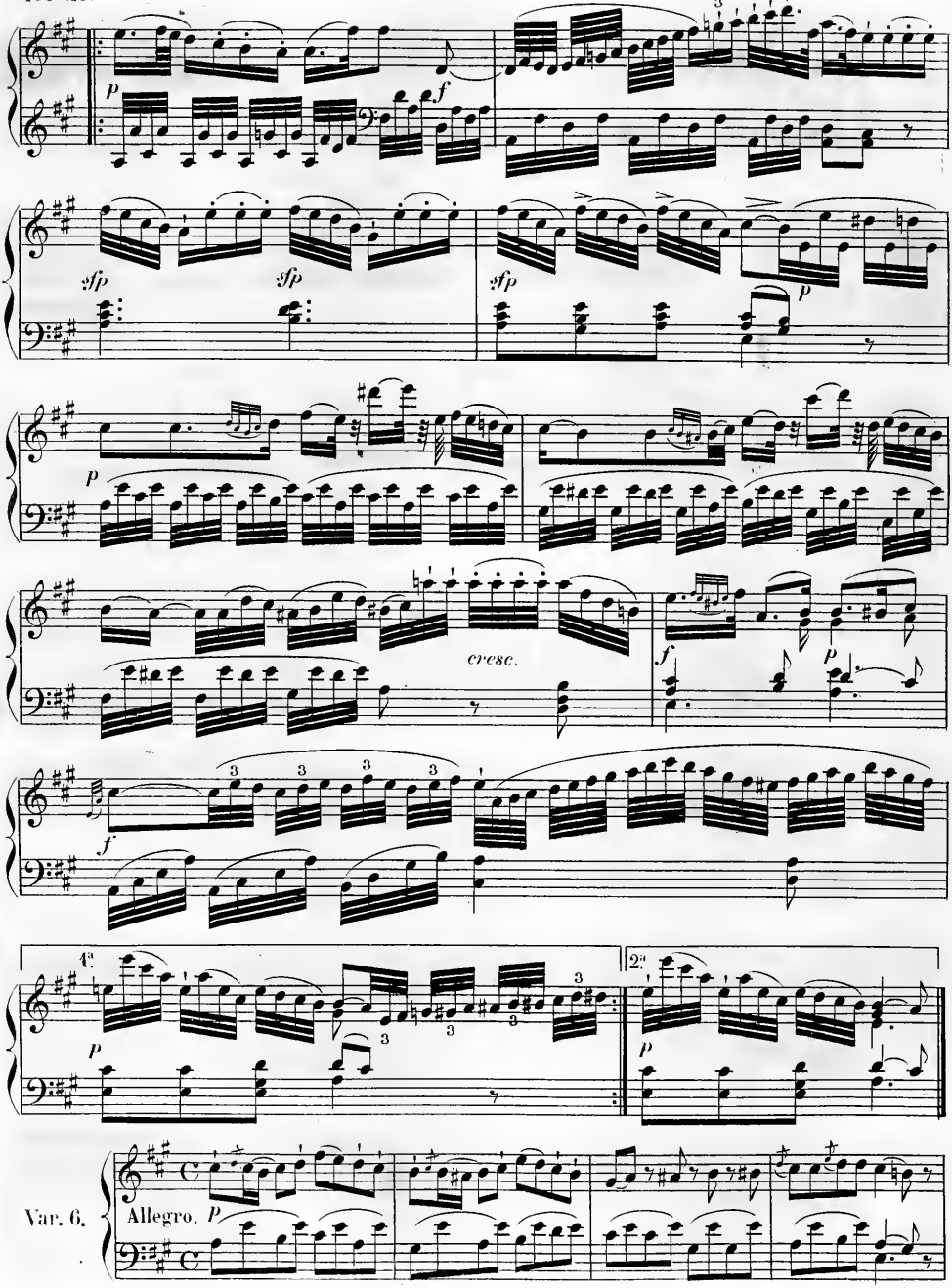
p
f
sfp
sfp
sfp
p
p
cresc.
f
p
f
1.
2.
p
p
Var. 6.
Allegro.
p

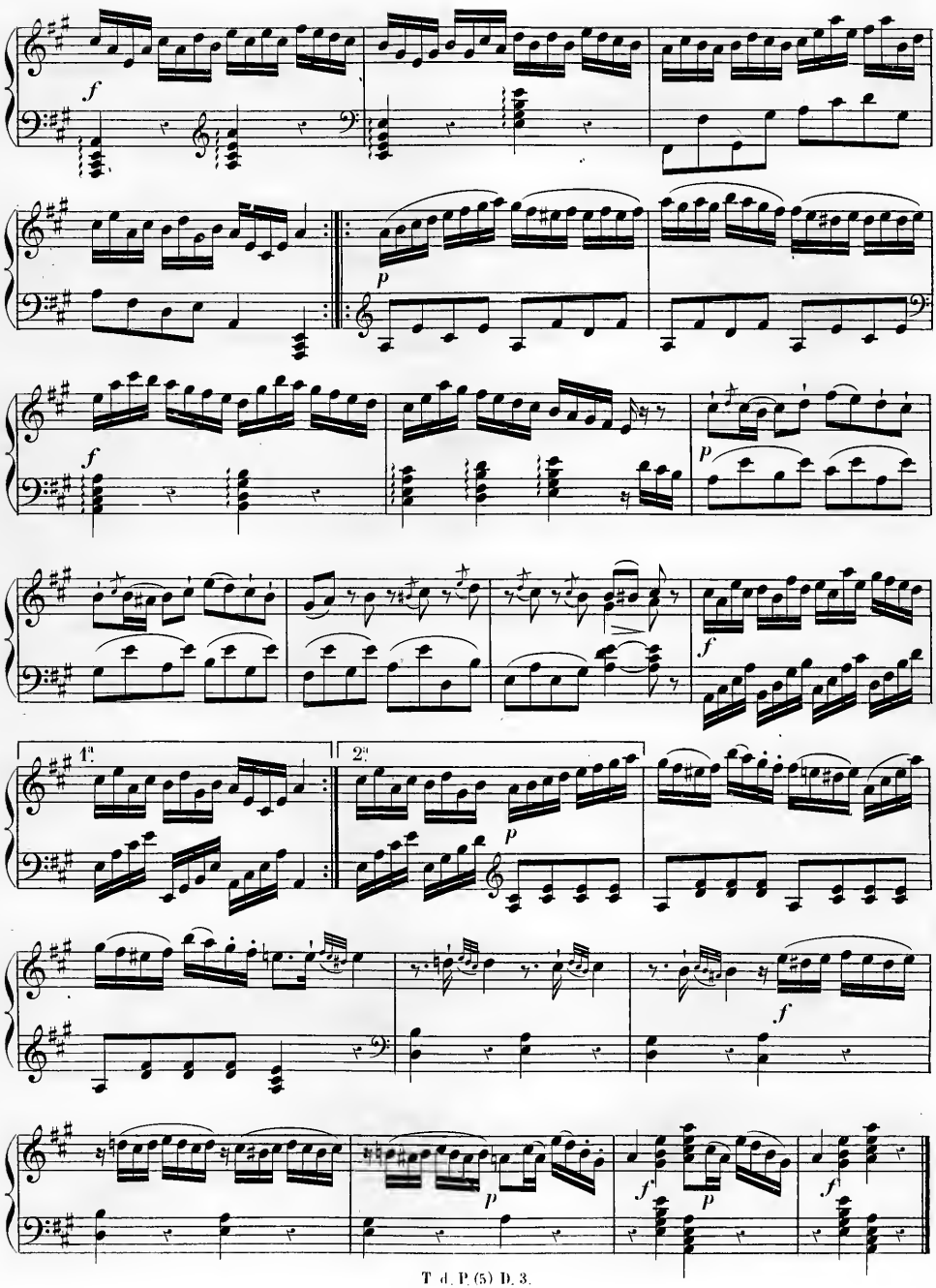
f
p
f
p
f
1.
2.
p
f
p
f
p
f

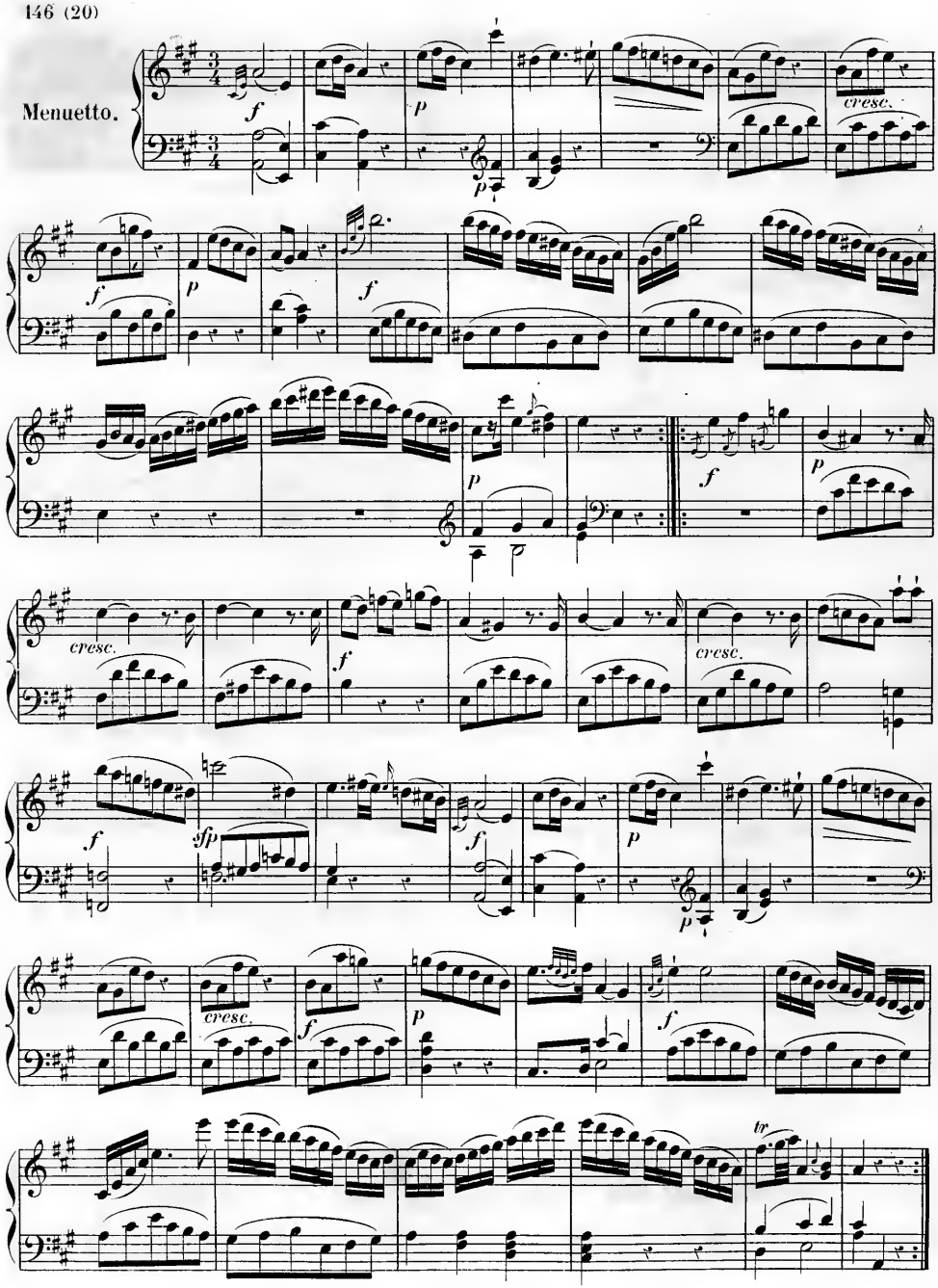
Menuetto.
f
p
cresc.
f
p
f
p
f
p
cresc.
f
cresc.
f
sfp
f
p
cresc.
f
p
f
tr

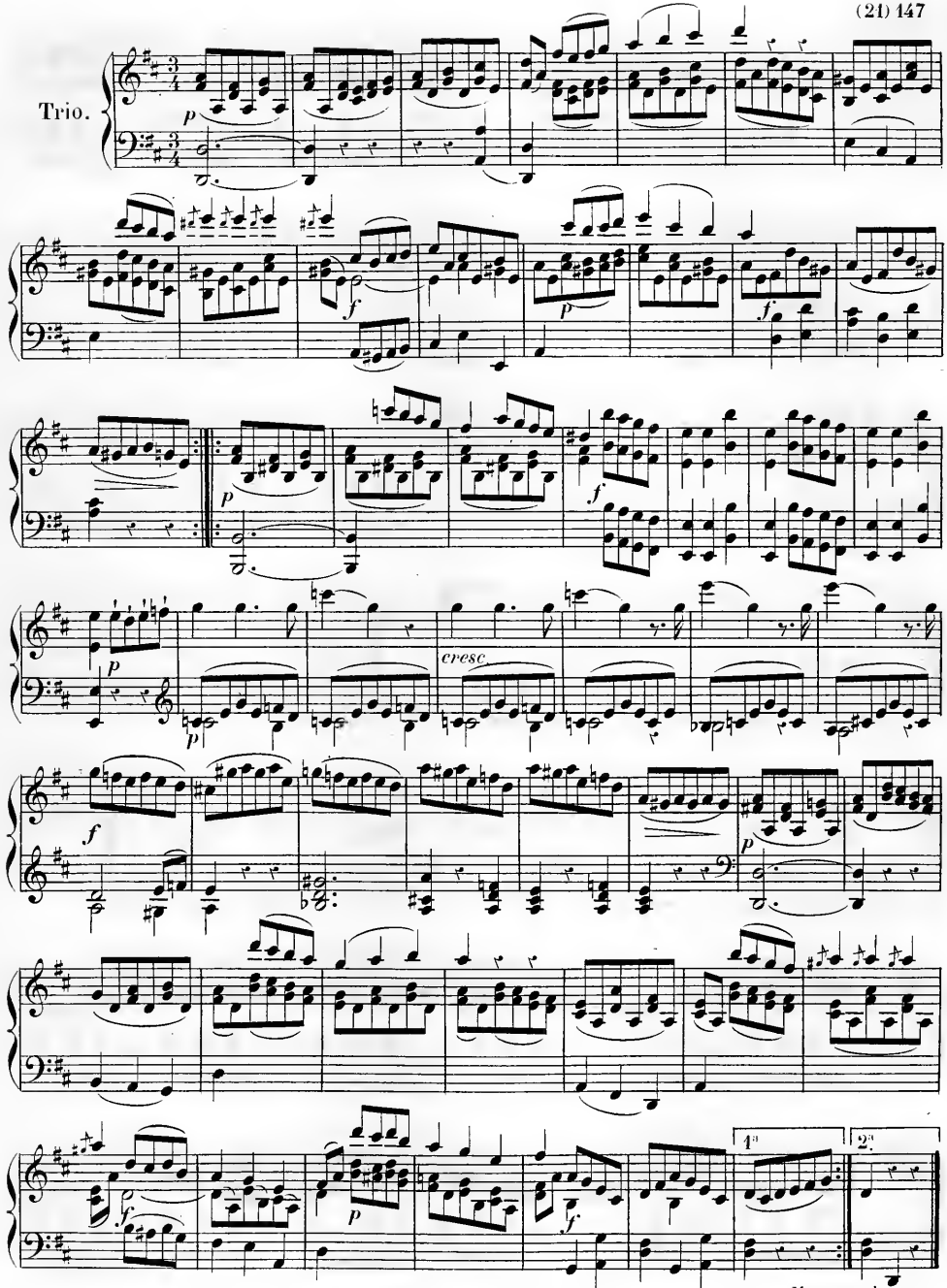

Menuetto da capo.

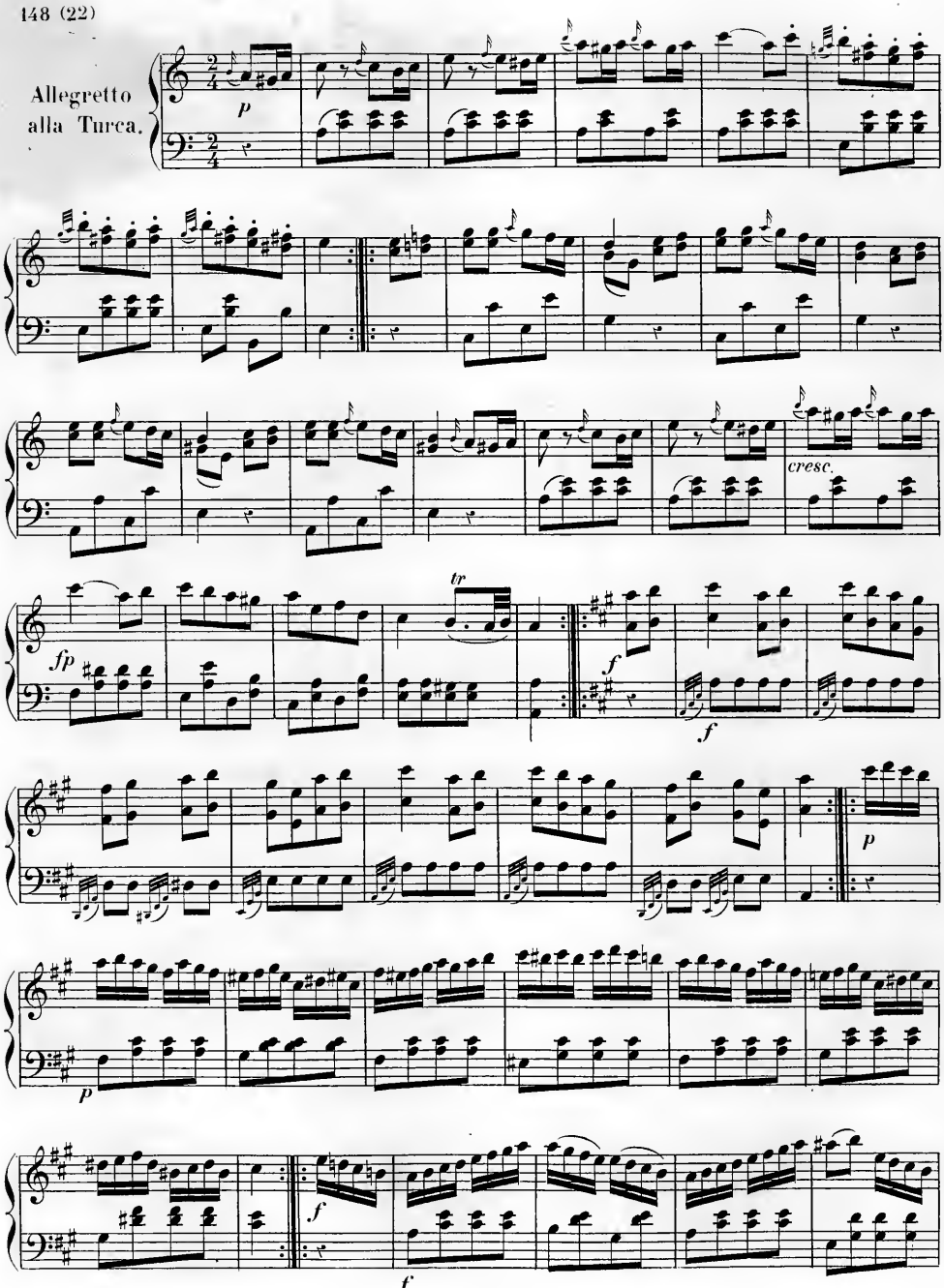
Allegretto
alla Turca.
p
cresc.
tr
fp
f
f
p
p
f
f

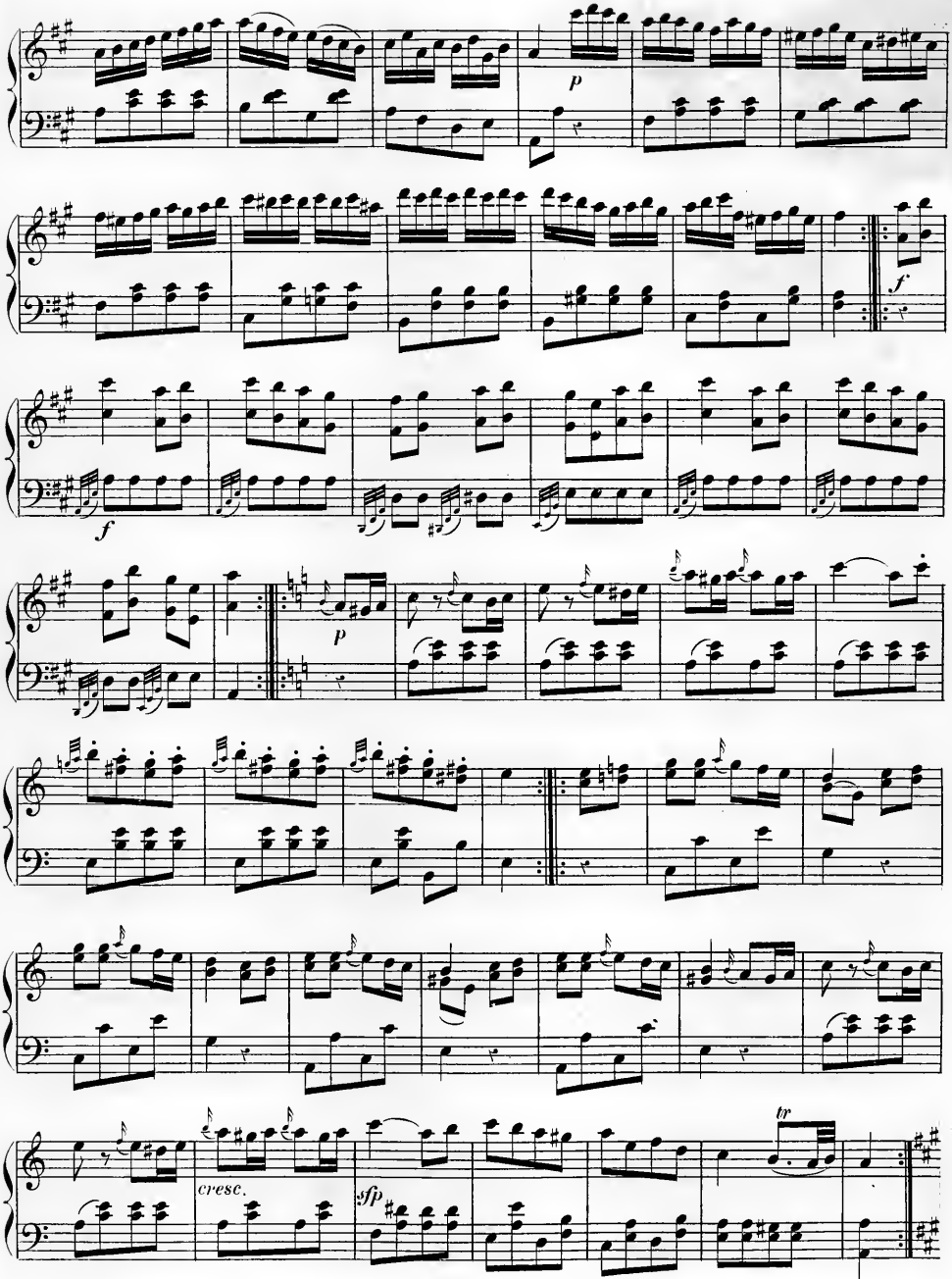
p
f
f
p
cresc.
sfp
tr

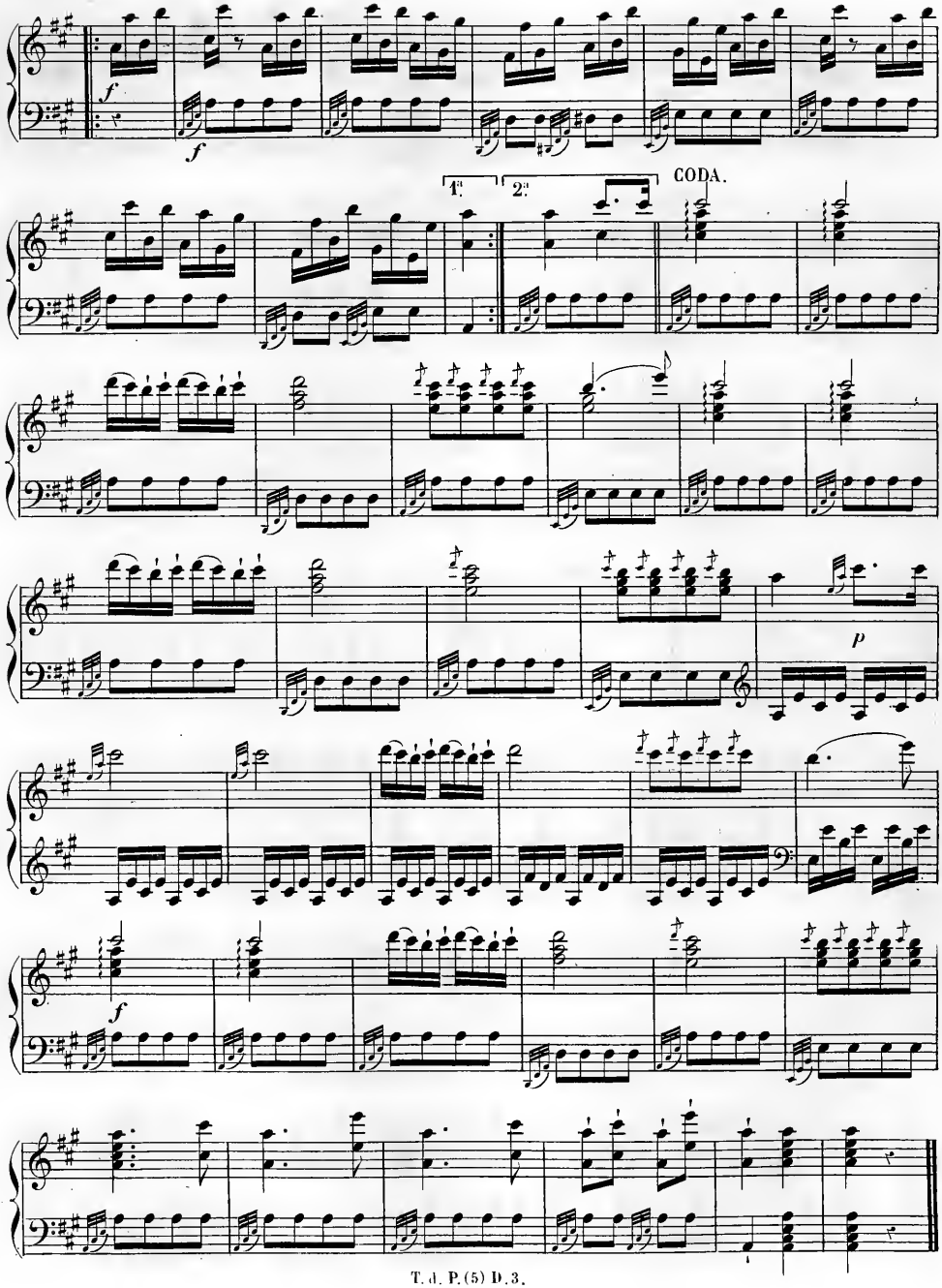
f
f
1.
2.
CODA.
p
f

Allegro.

Sonata XII.

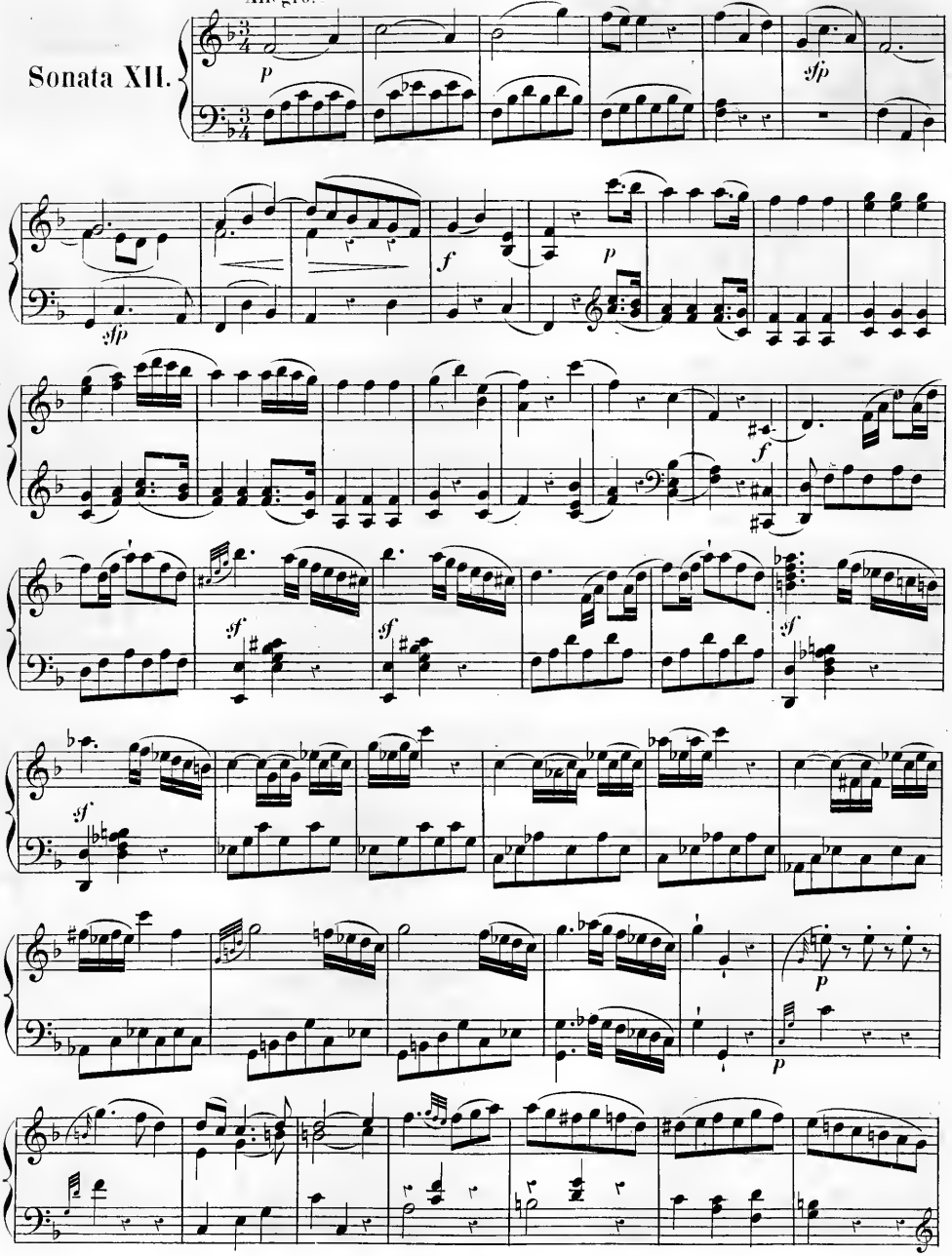

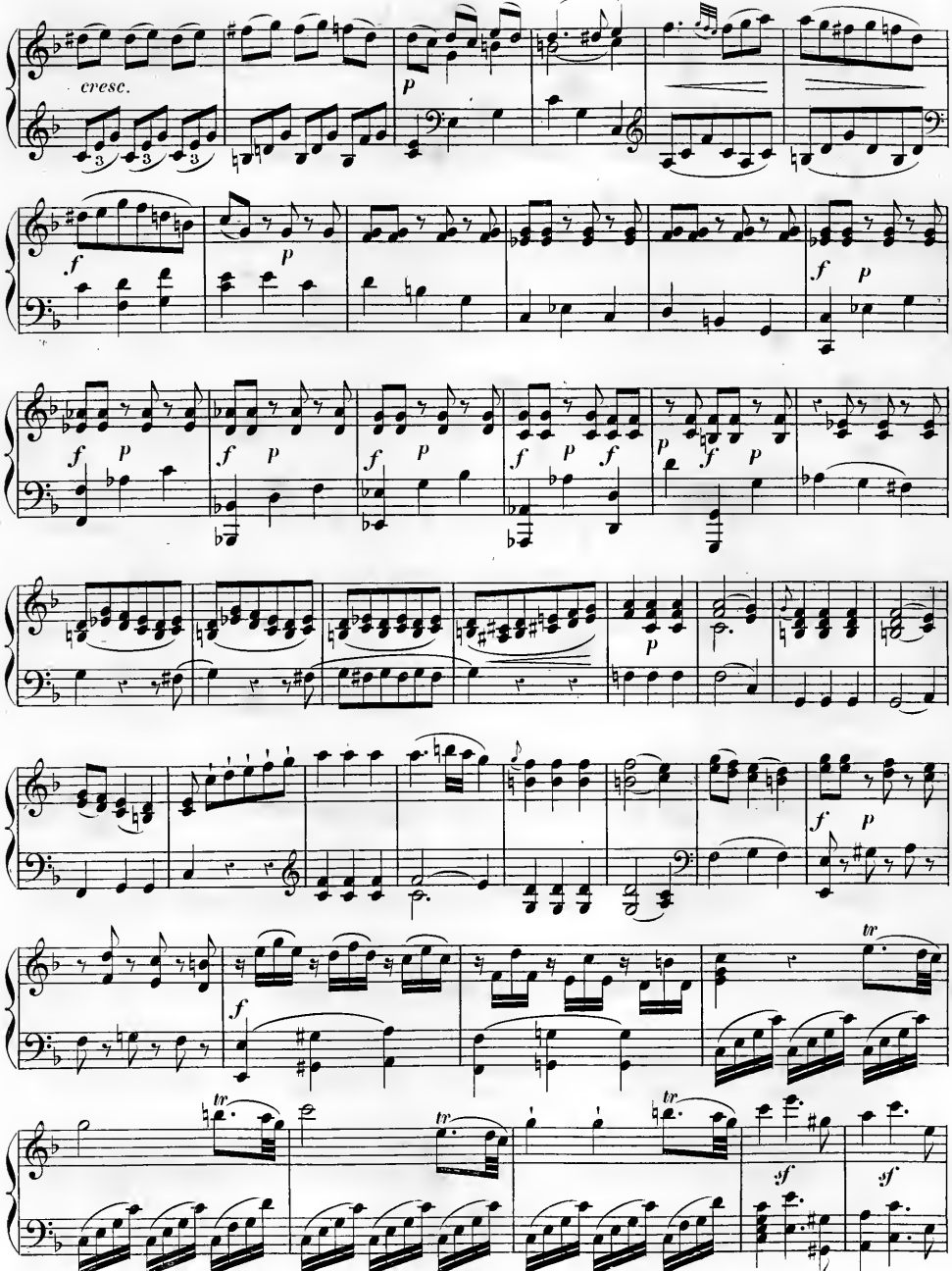
cresc.
p
f
p
f
p
f
p
f
p
f
p
f
p
f
p
p
f
p
f
tr
tr
tr
tr
sf
sf

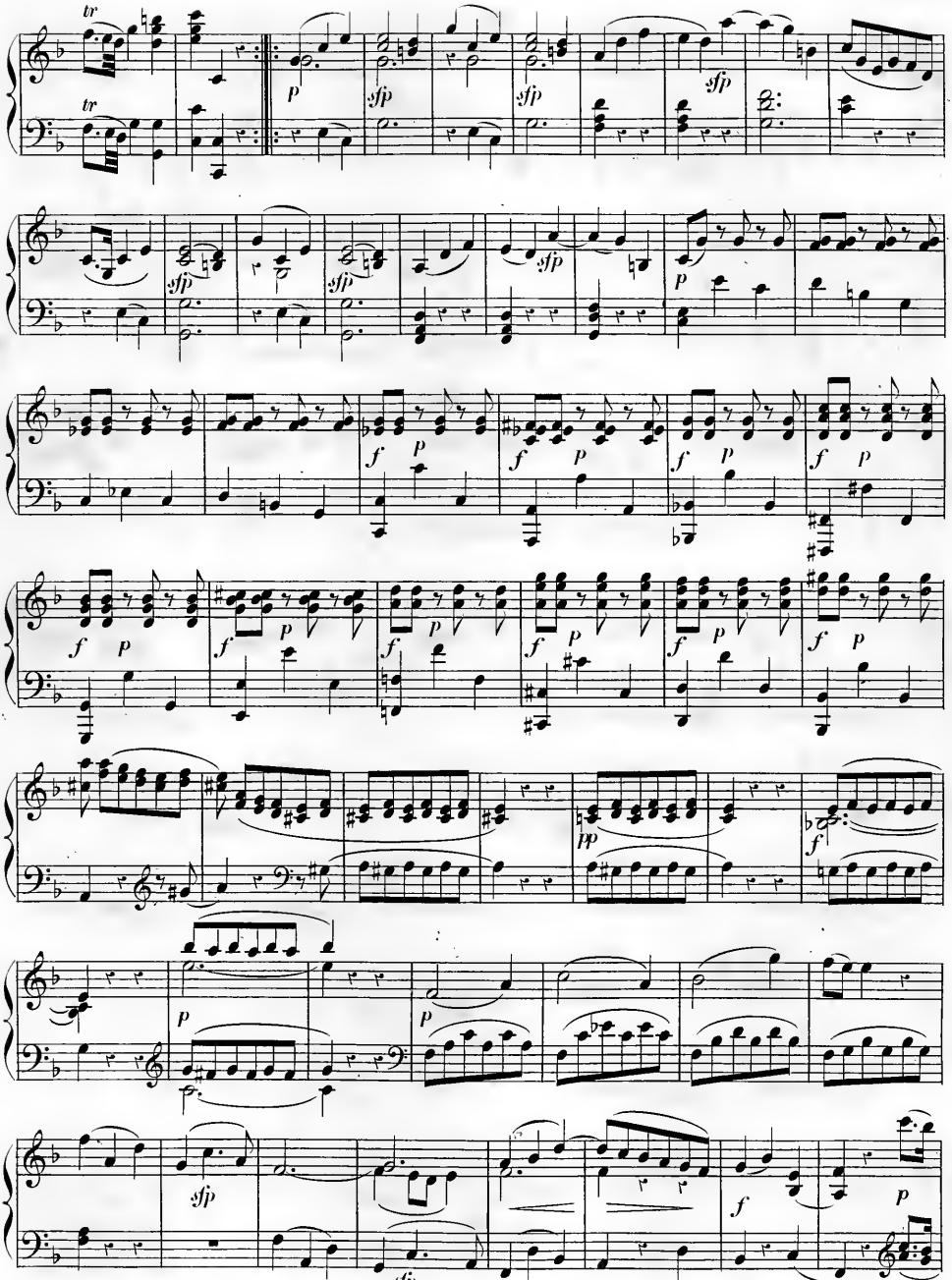

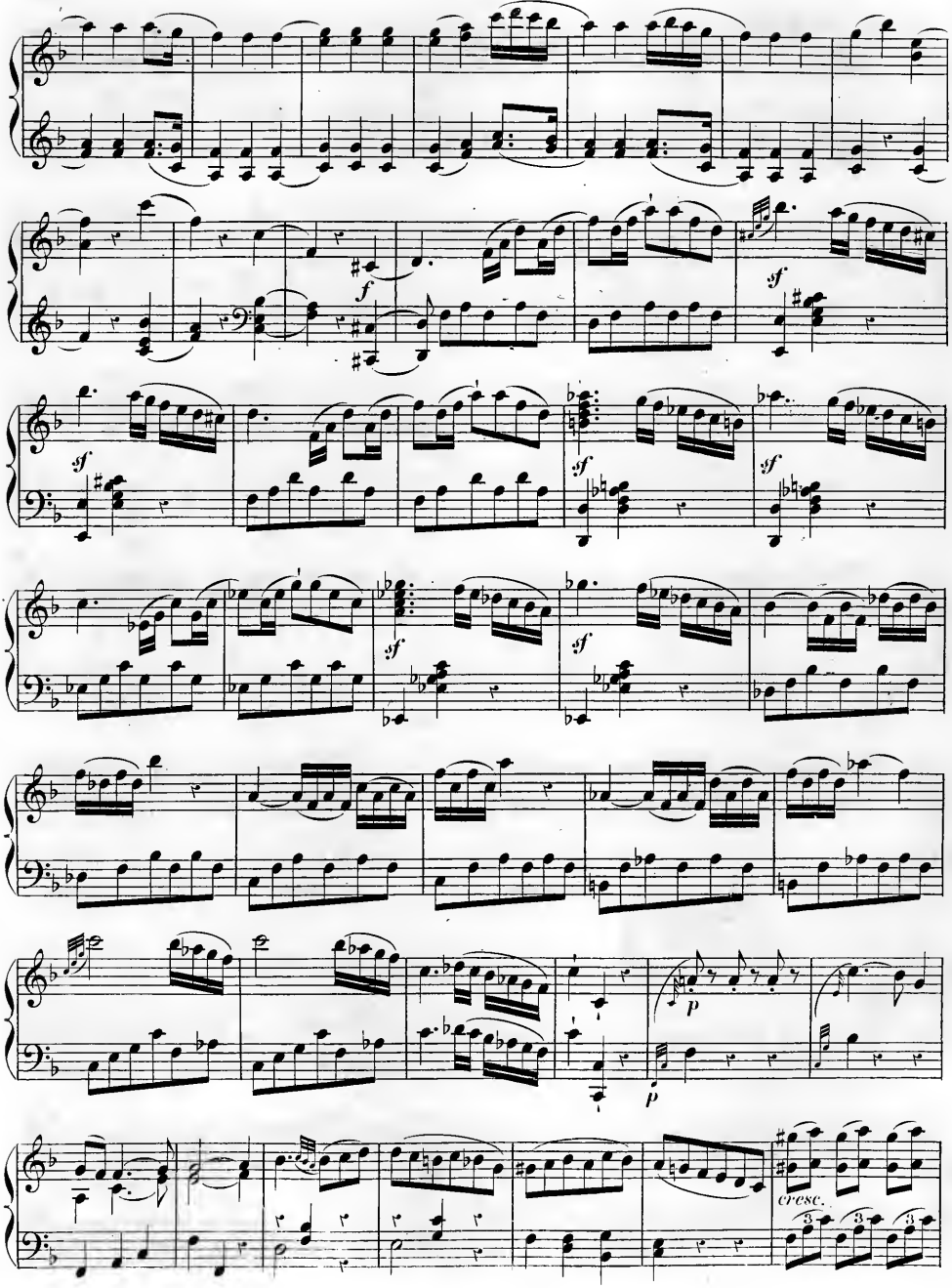
f
sf
sf
sf
sf
p
p
cresc.

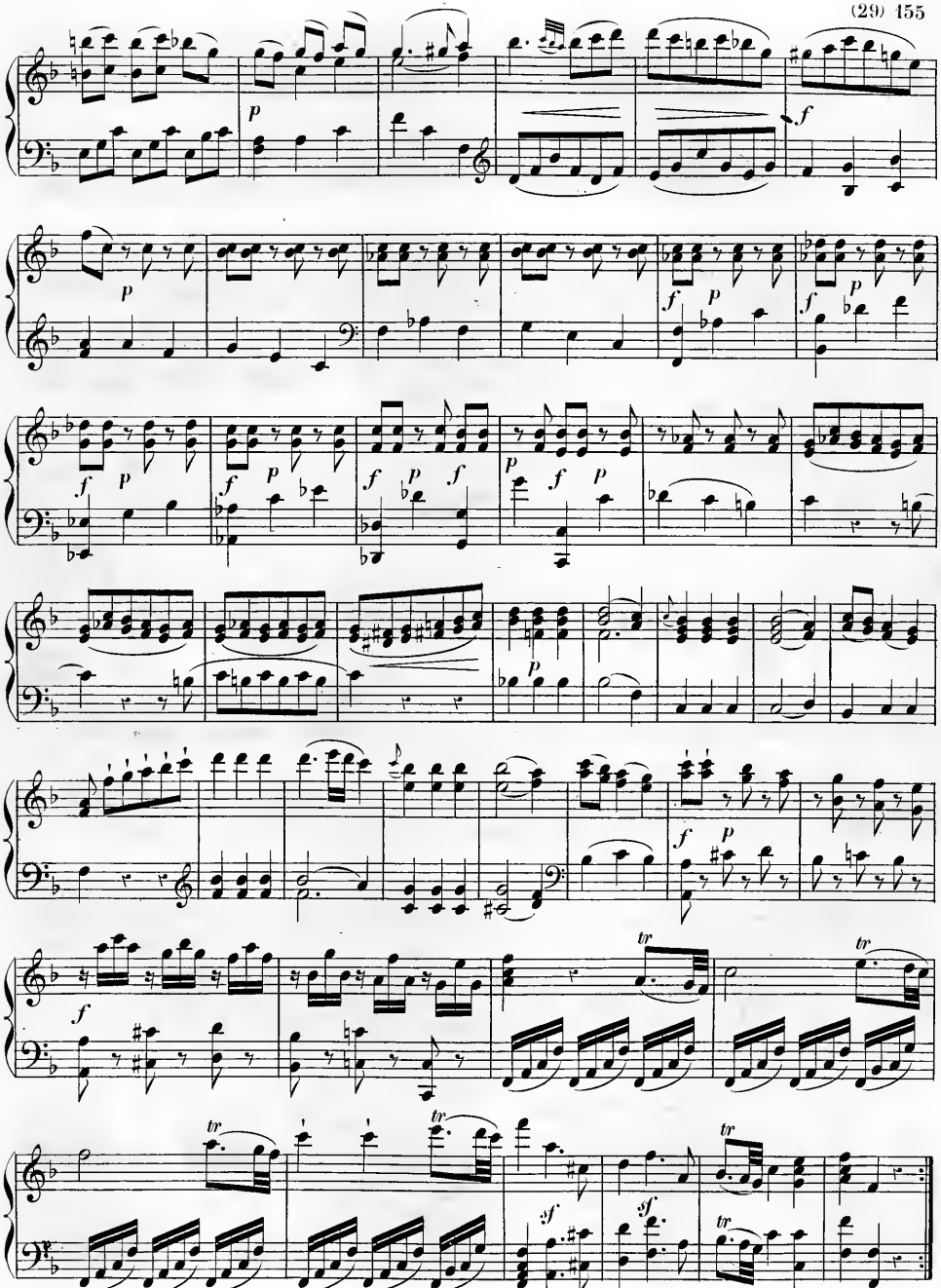

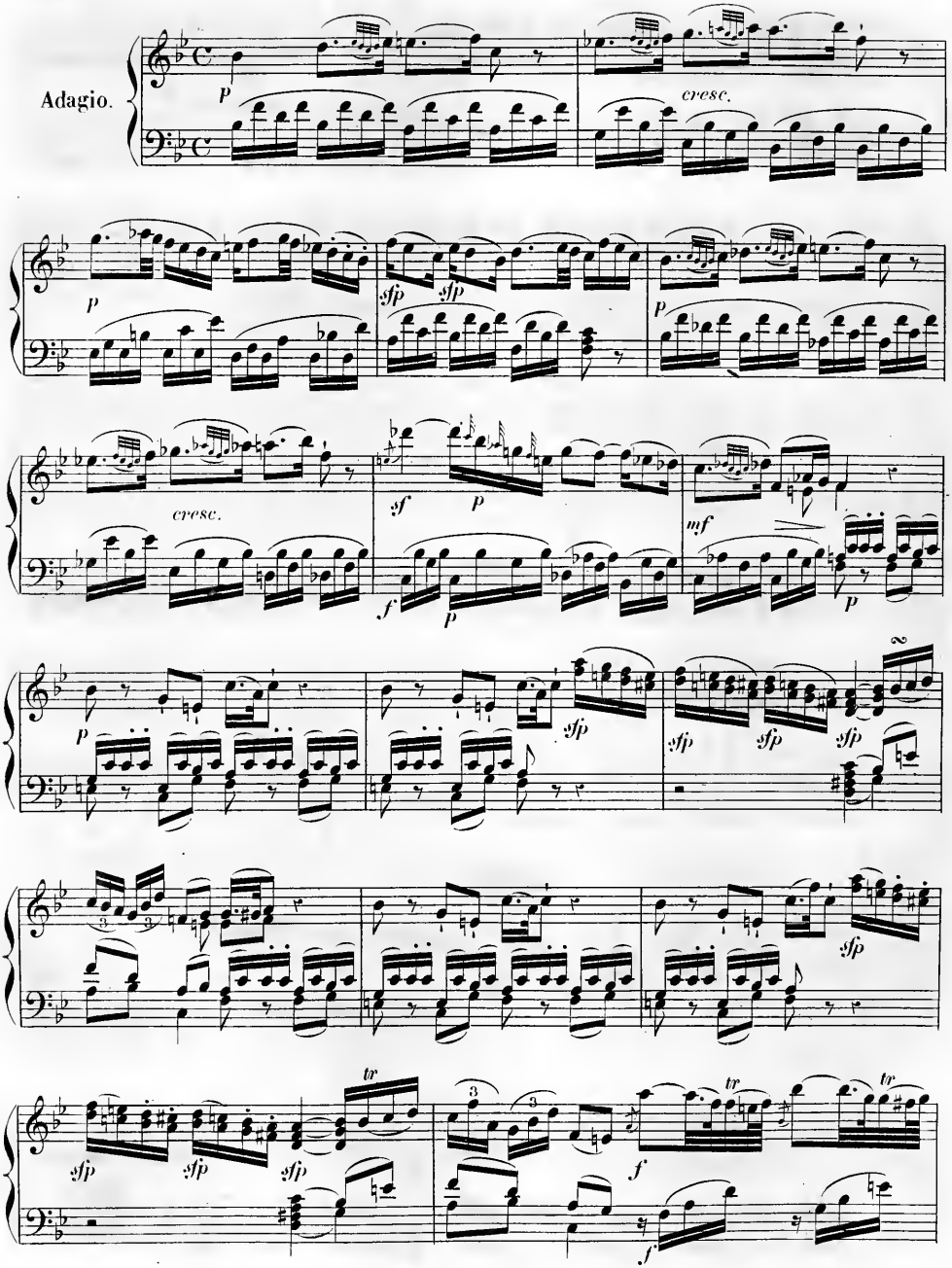
Adagio.
p
cresc.
sfp
sfp
p
cresc.
sf
p
f
p
mf
p
sfp
sfp
sfp
sfp
sfp
sfp
tr
tr
tr
3
3
f
f

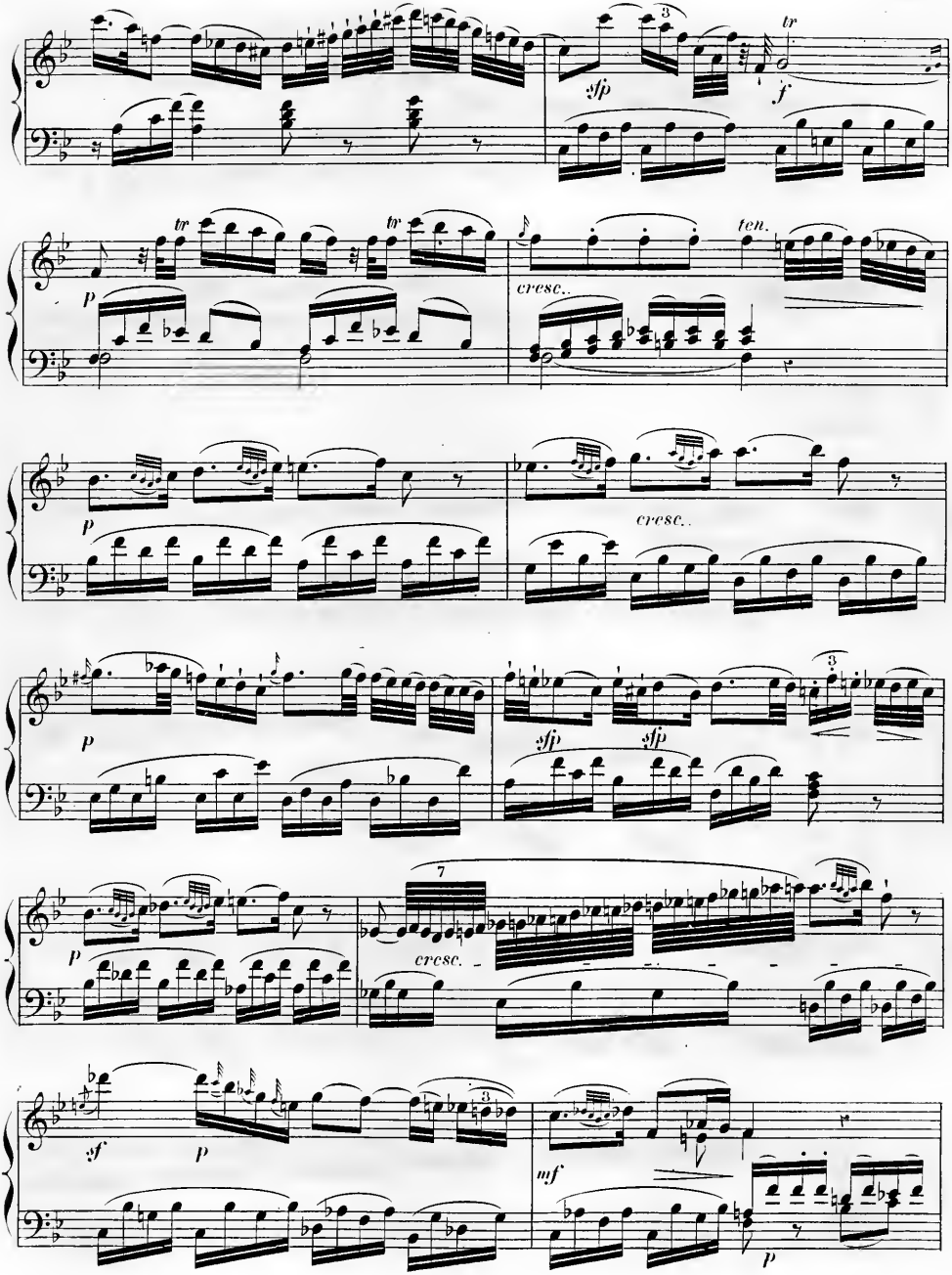
tr
3
sfp
f
tr
tr
p
ten.
cresc..
p
cresc..
p
sfp
sfp
3
p
7
cresc.
sf
p
3
mf
p

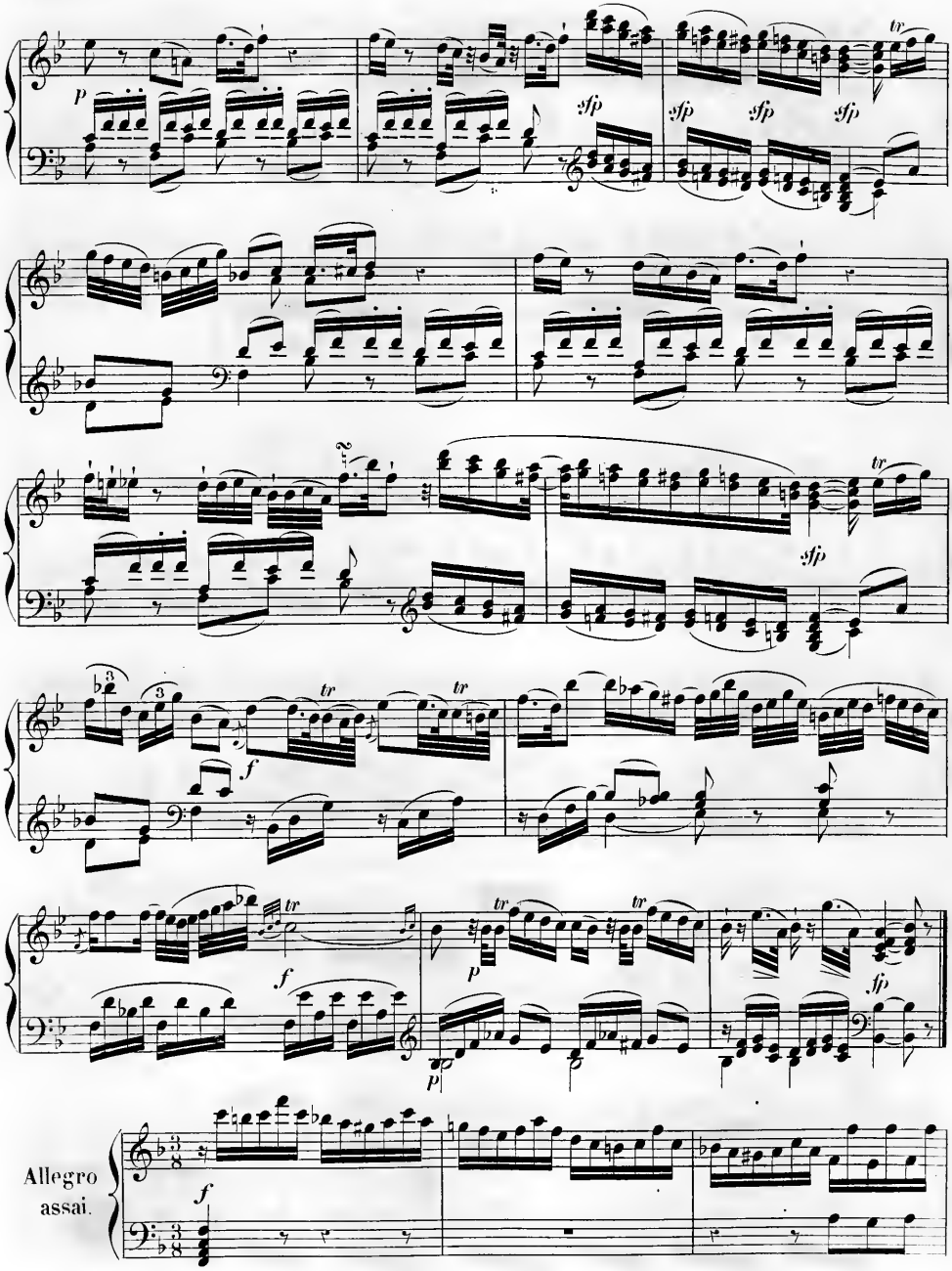
Allegro
assai.

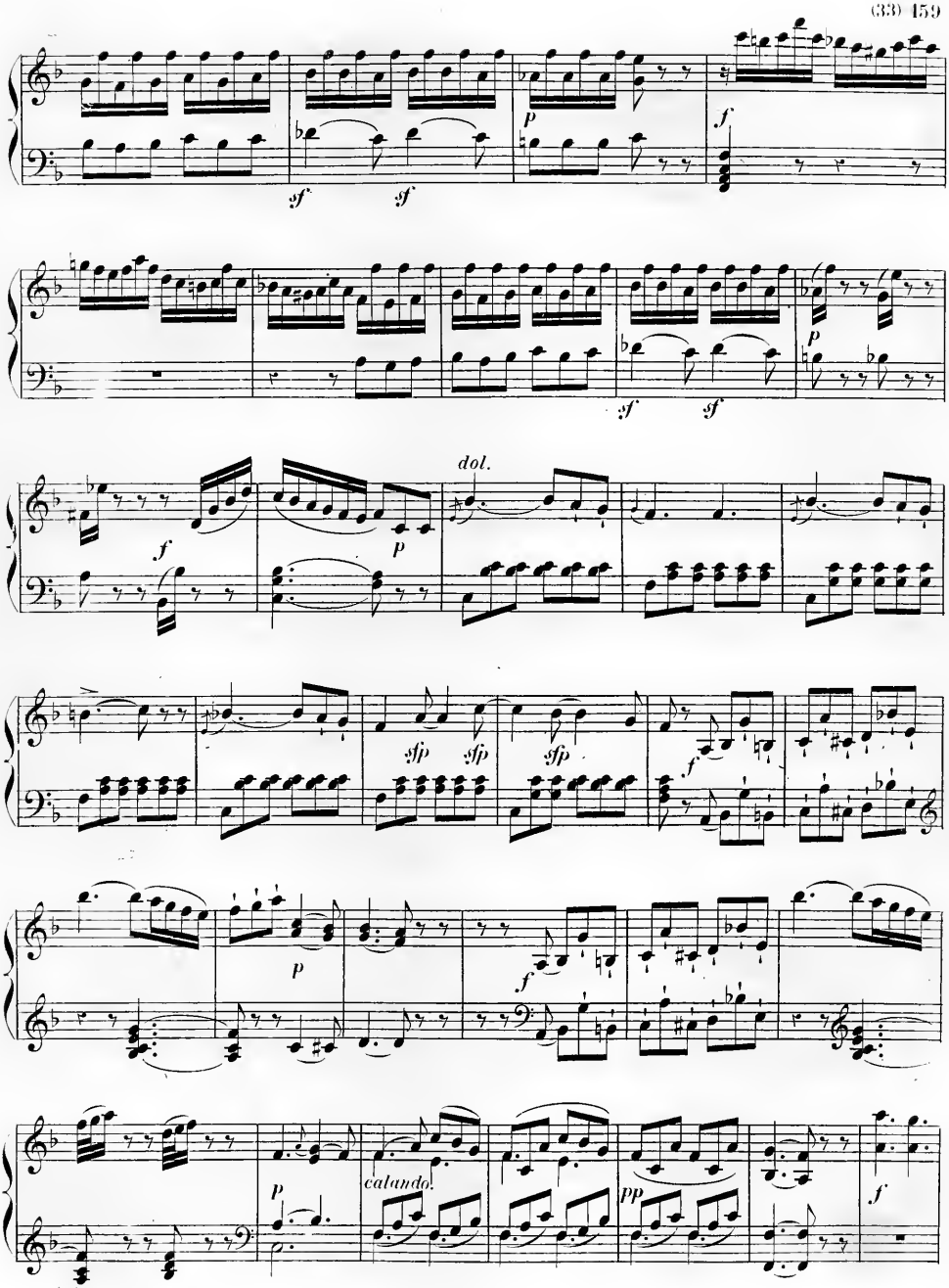
sf
sf
p
f
sf
sf
p
f
p
dol.
sfp
sfp
sfp
f
p
f
p
calando
pp
f

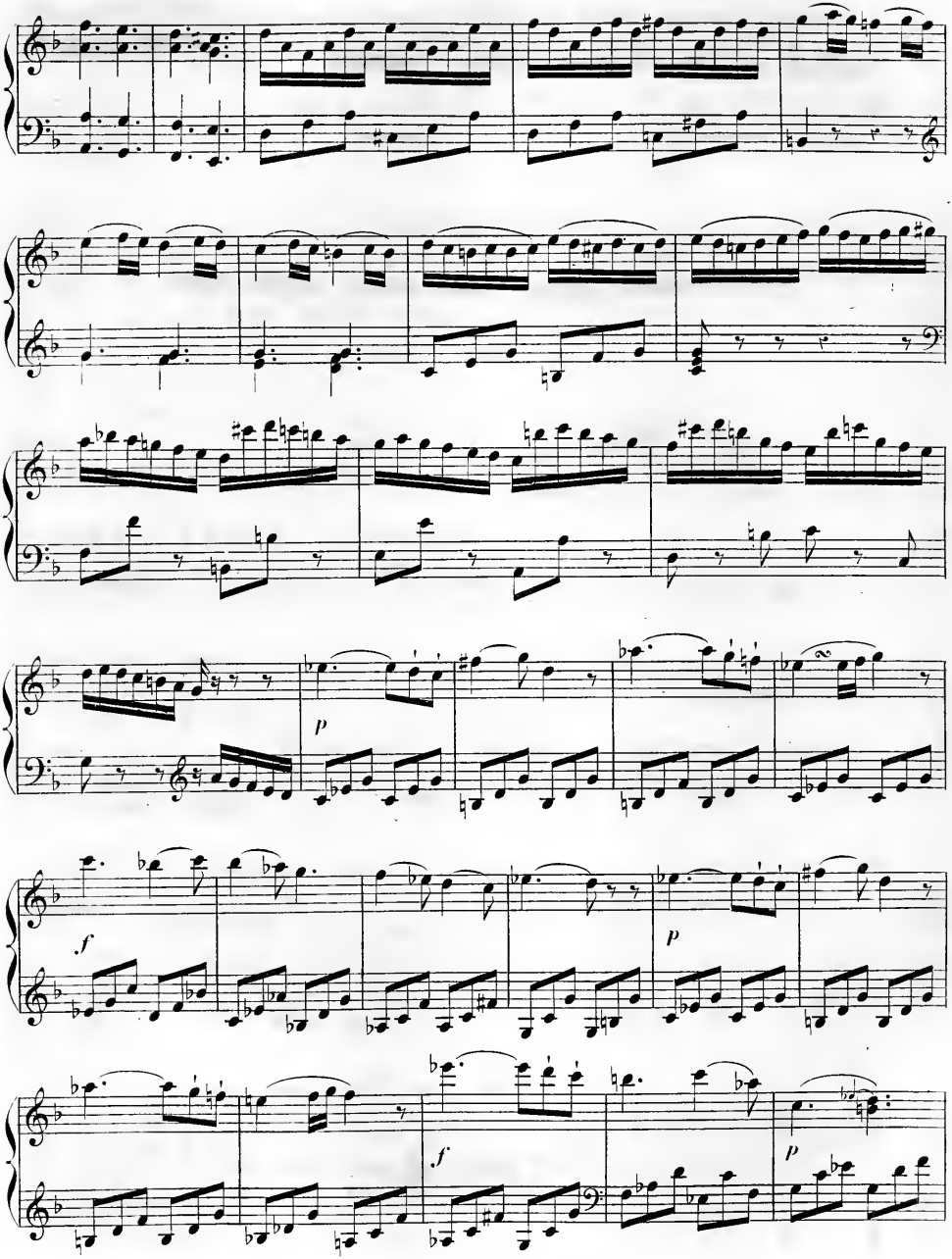
p
f
p
f
p

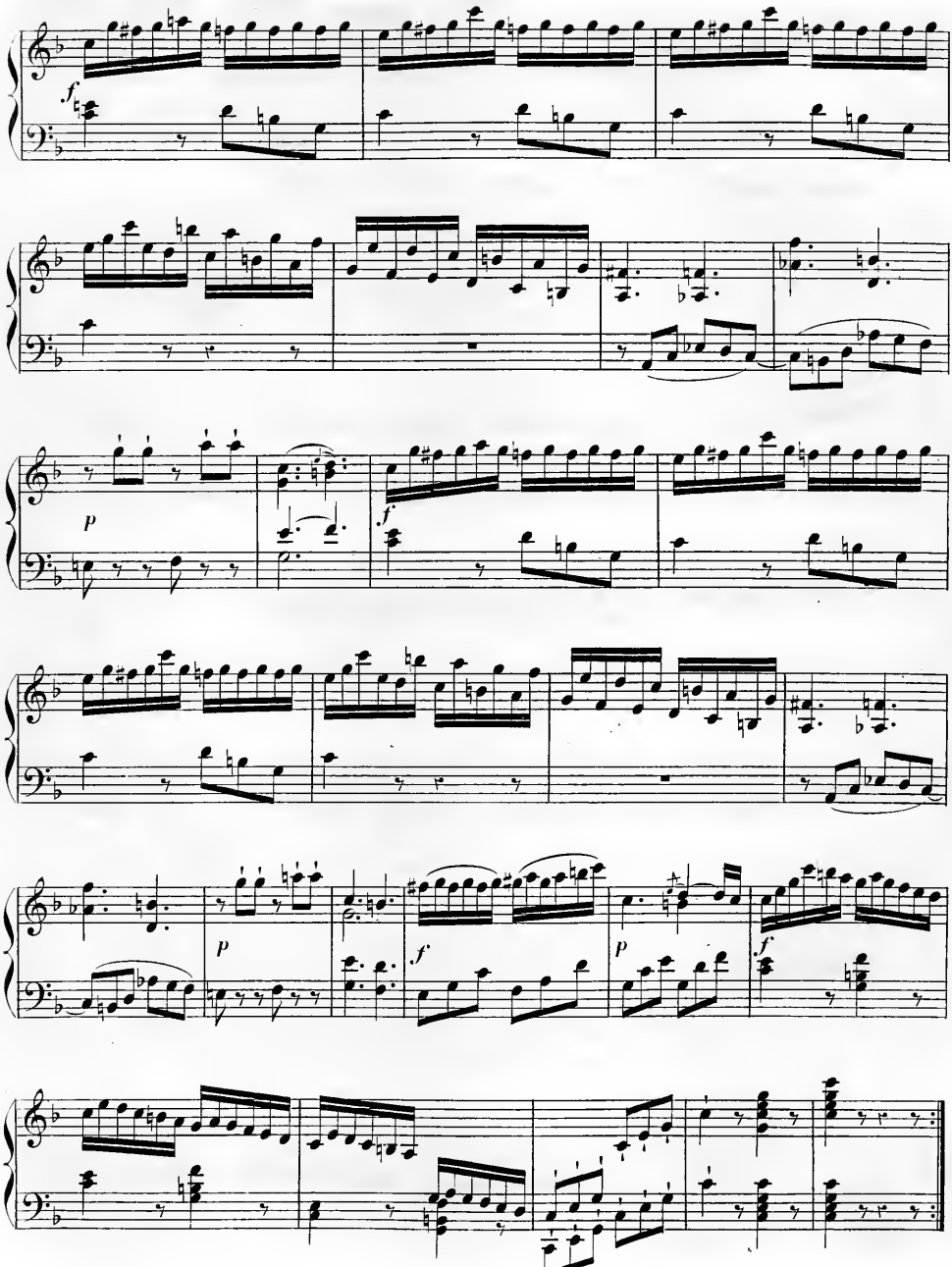
f
p
f
p
f
p
f

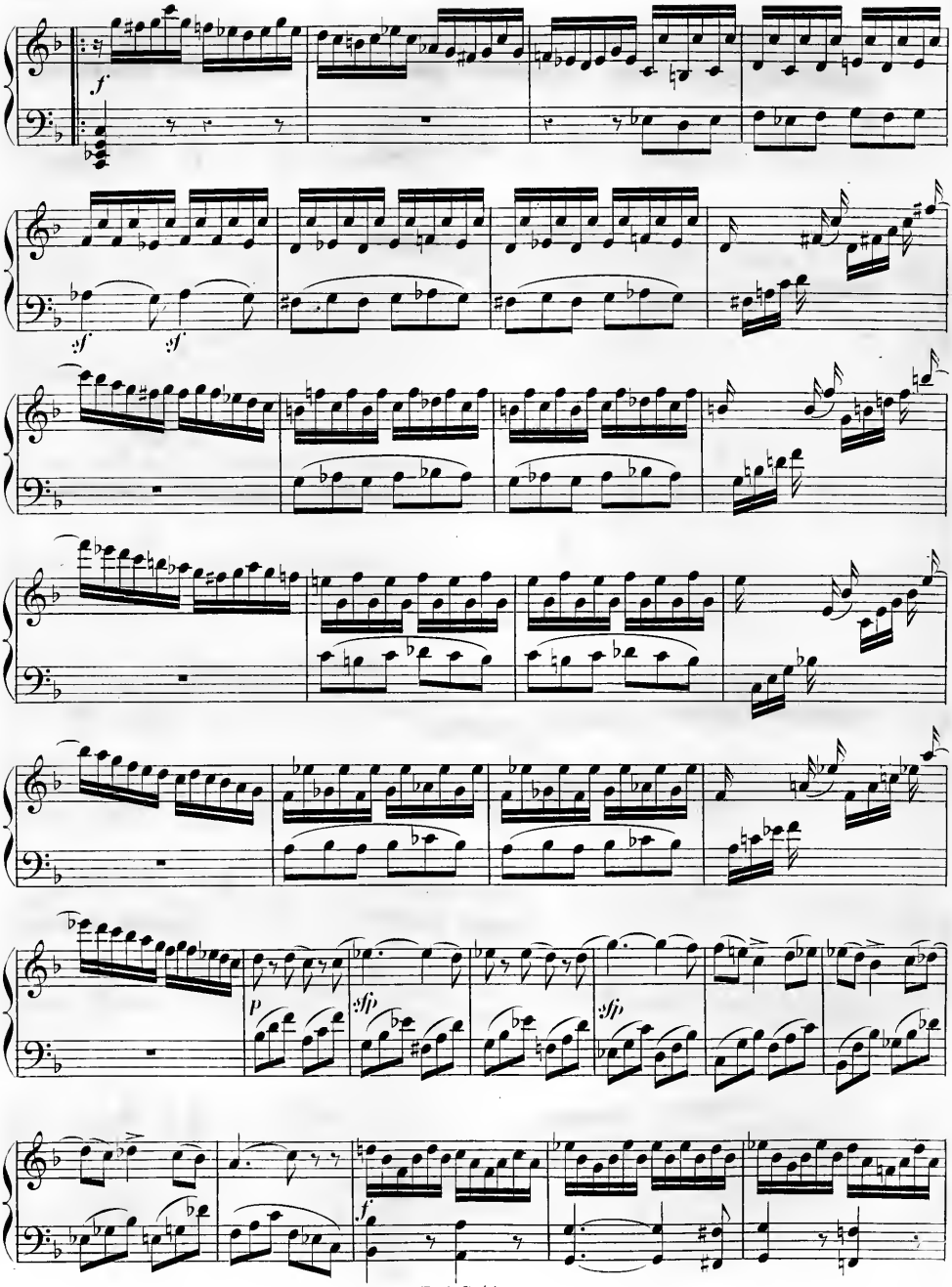
f
sf
sf
p
sfp
sfp
f

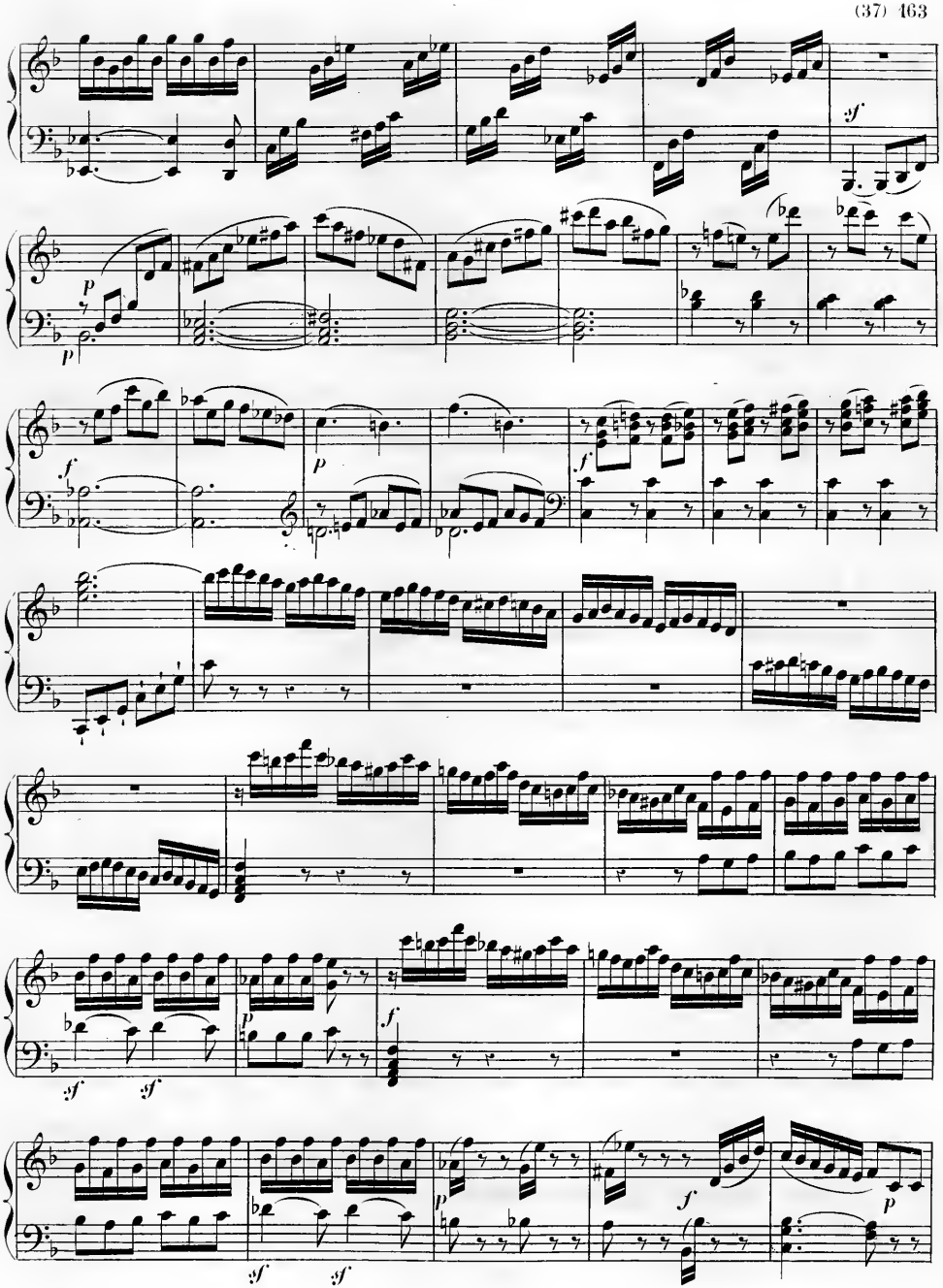

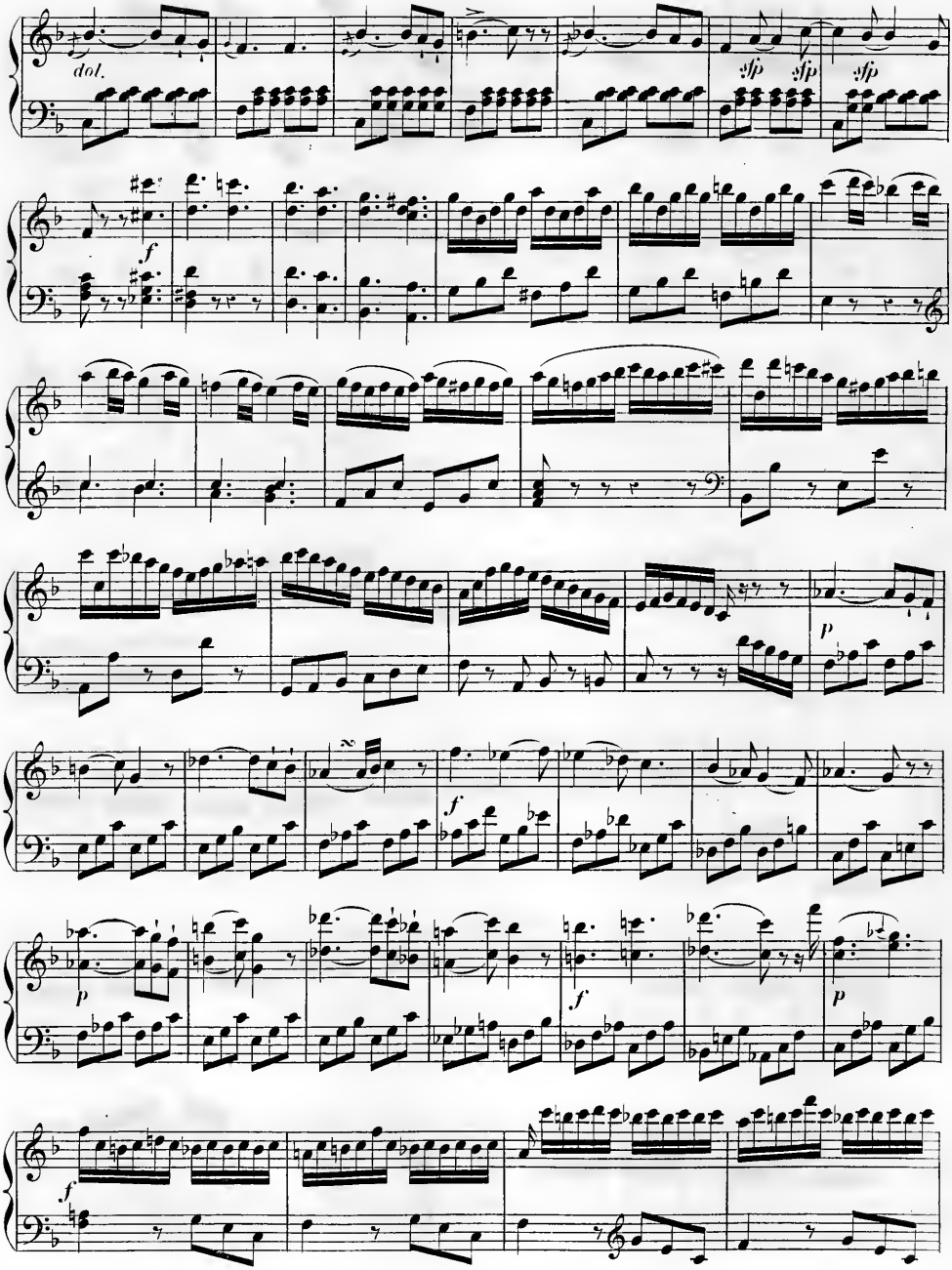
dol.
sfp
sfp
sfp
f
p
f
p
f
f

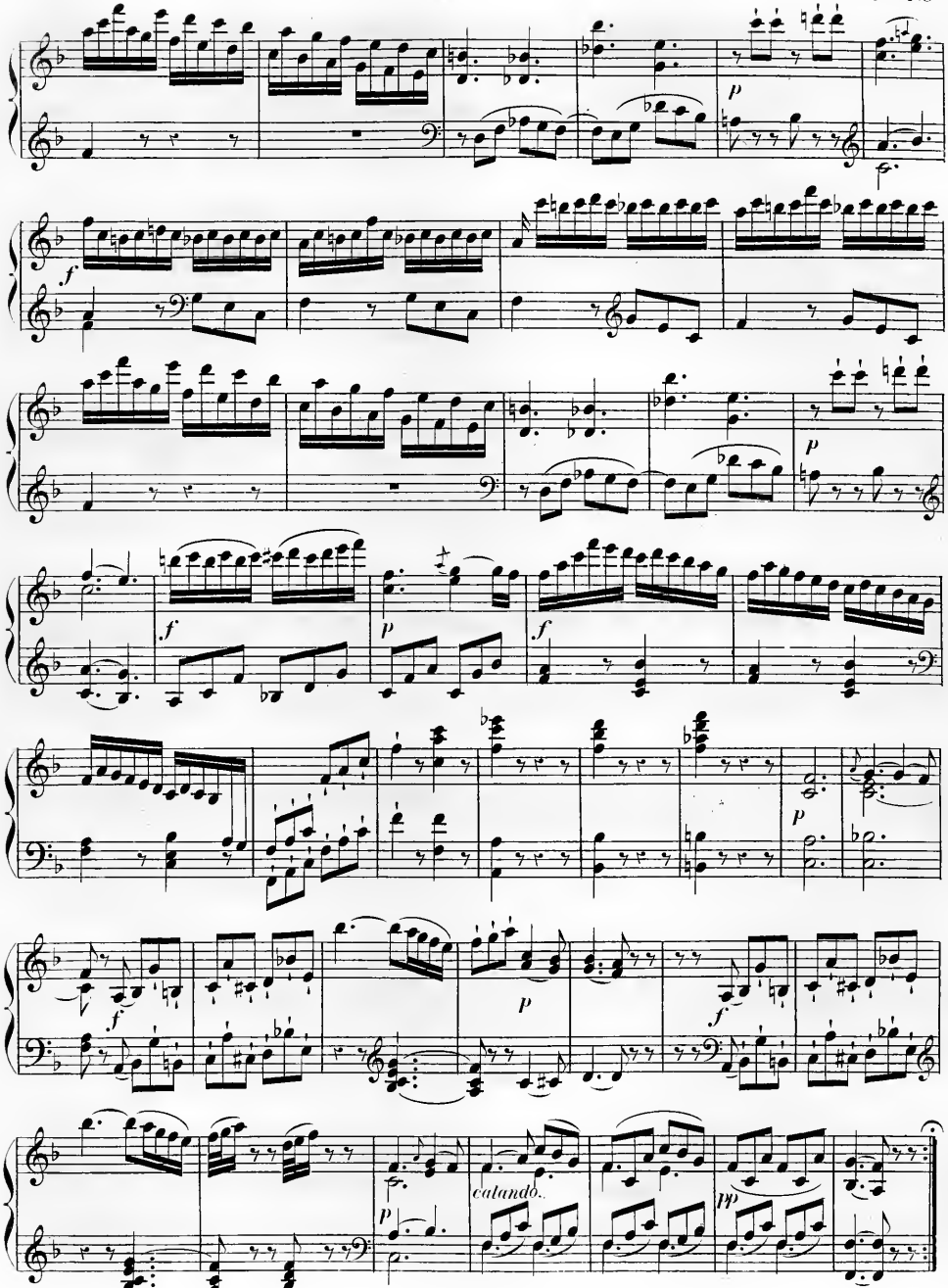
p
f
f
p
f
p
f
p
f
p
f
calando.
pp

Allegro.

Sonata XIII.

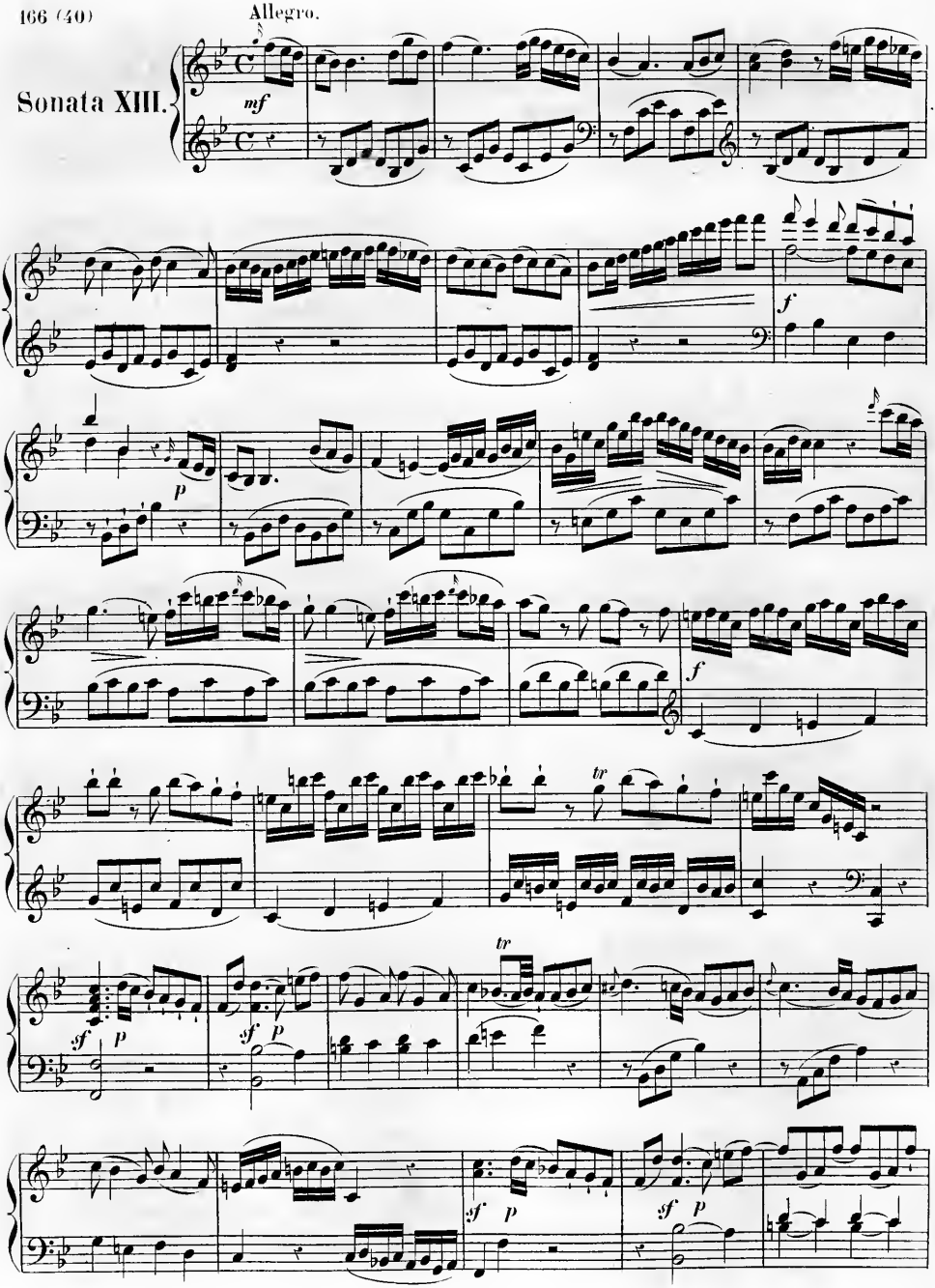

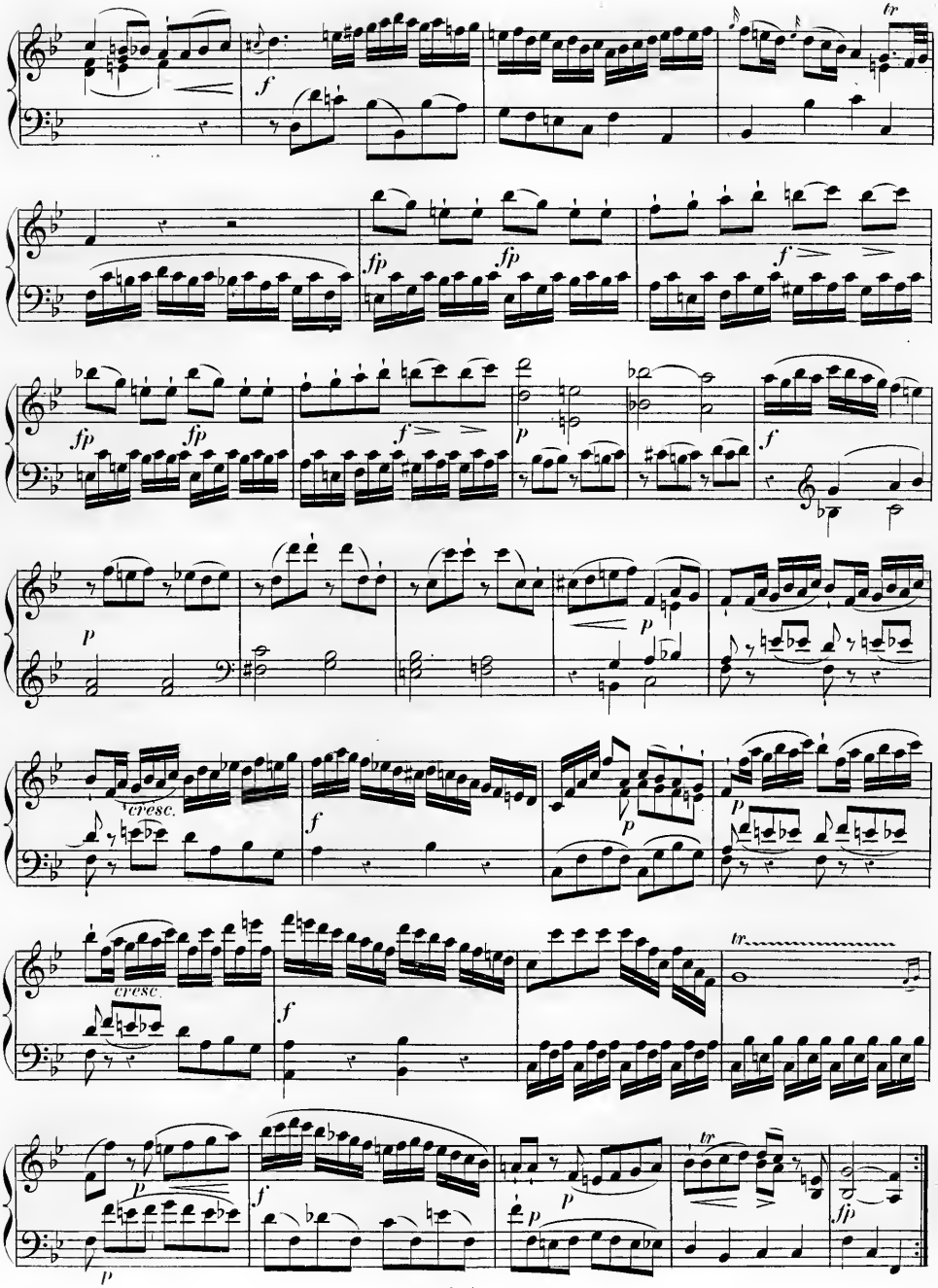
tr
f
fp
fp
fp
f
fp
fp
f
p
f
p
p
cresc.
f
p
p
cresc.
f
tr
p
f
p
p
tr
fp
p

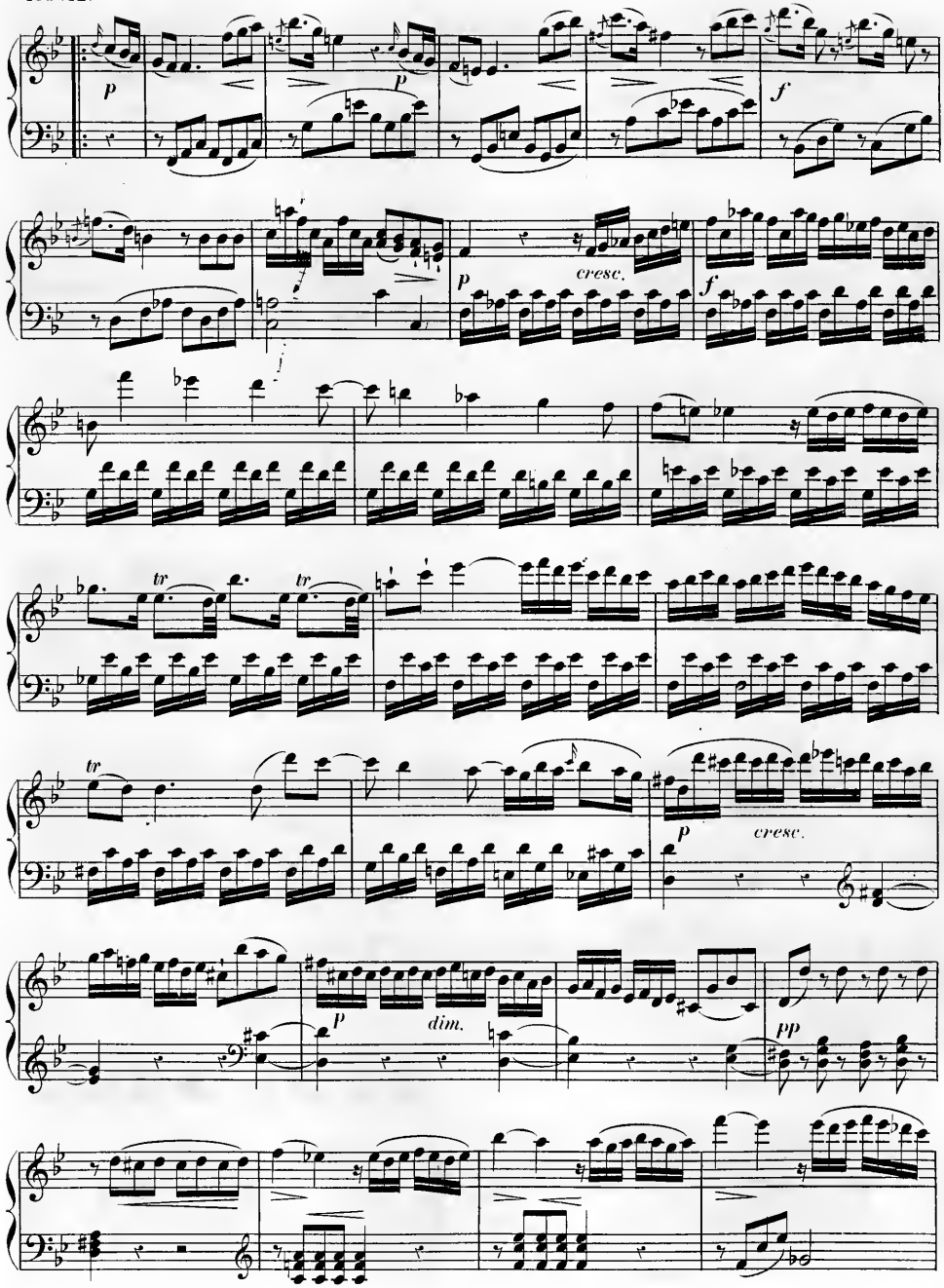
p
p
f
cresc.
p
f
tr
tr
tr
p
cresc.
p
dim.
pp

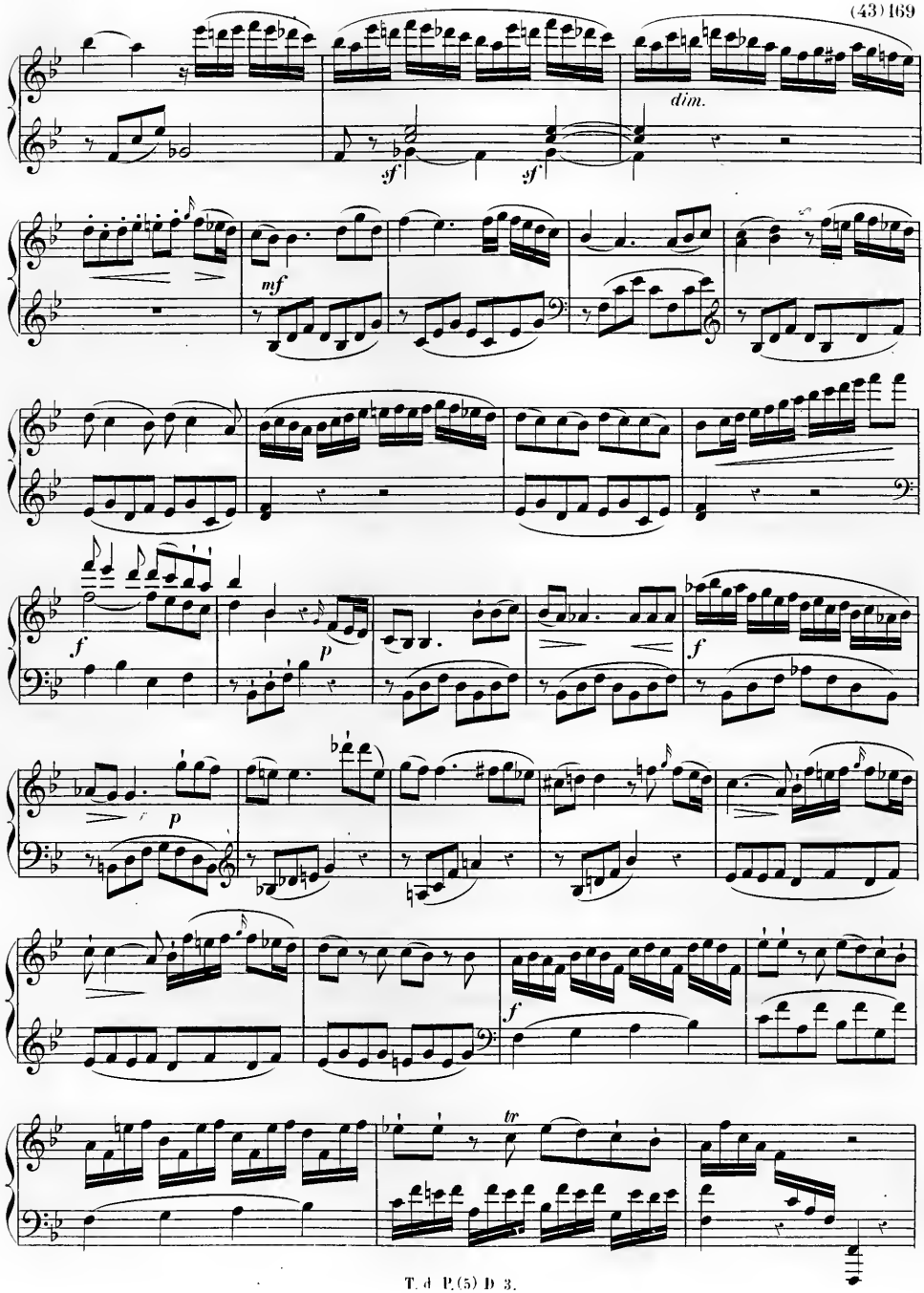
dim.
sf
sf
mf
f
p
p
f
f
tr

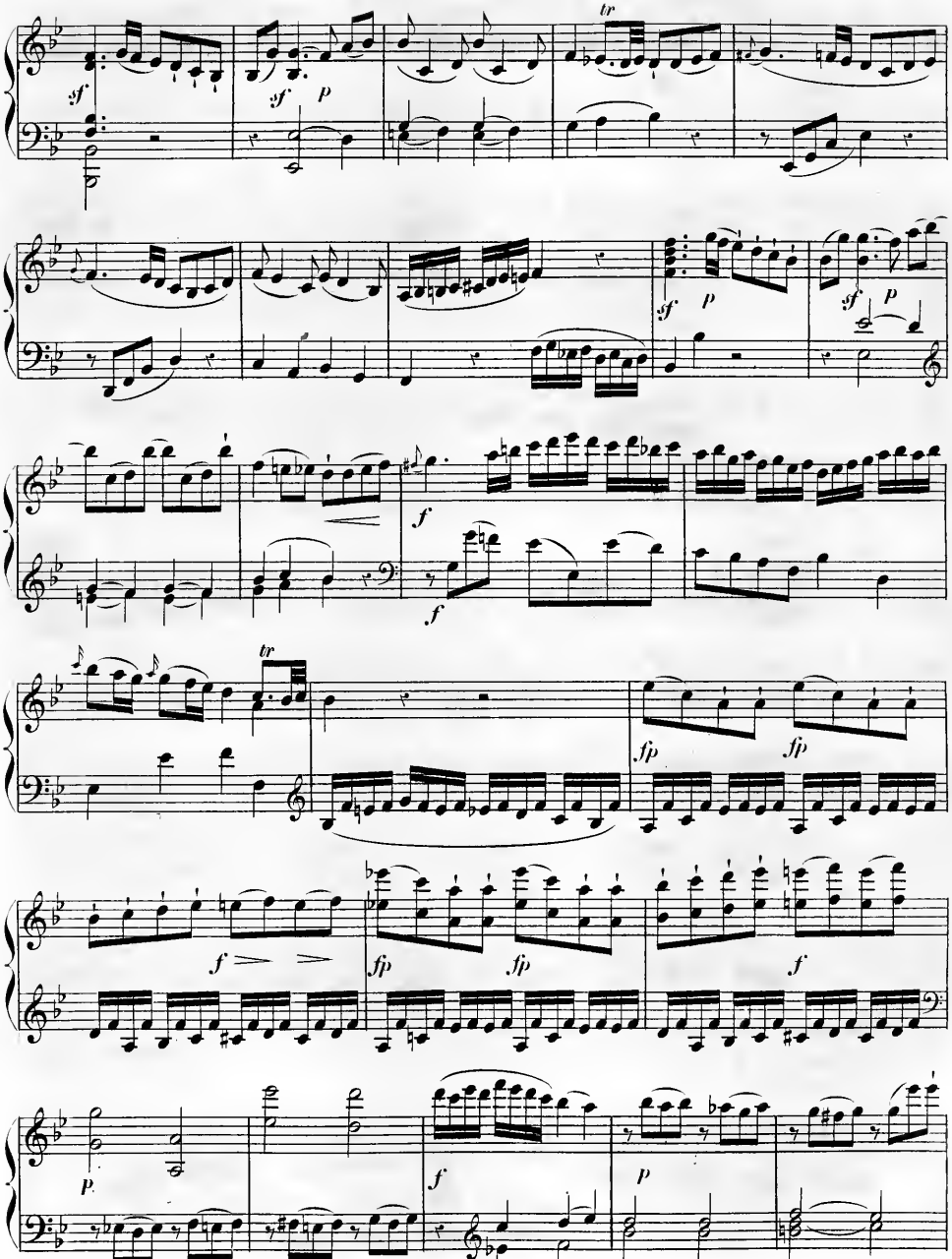
tr
sf
sf
p
sf
p
sf
p
f
f
tr
fp
fp
f
fp
fp
f
P.
f
p

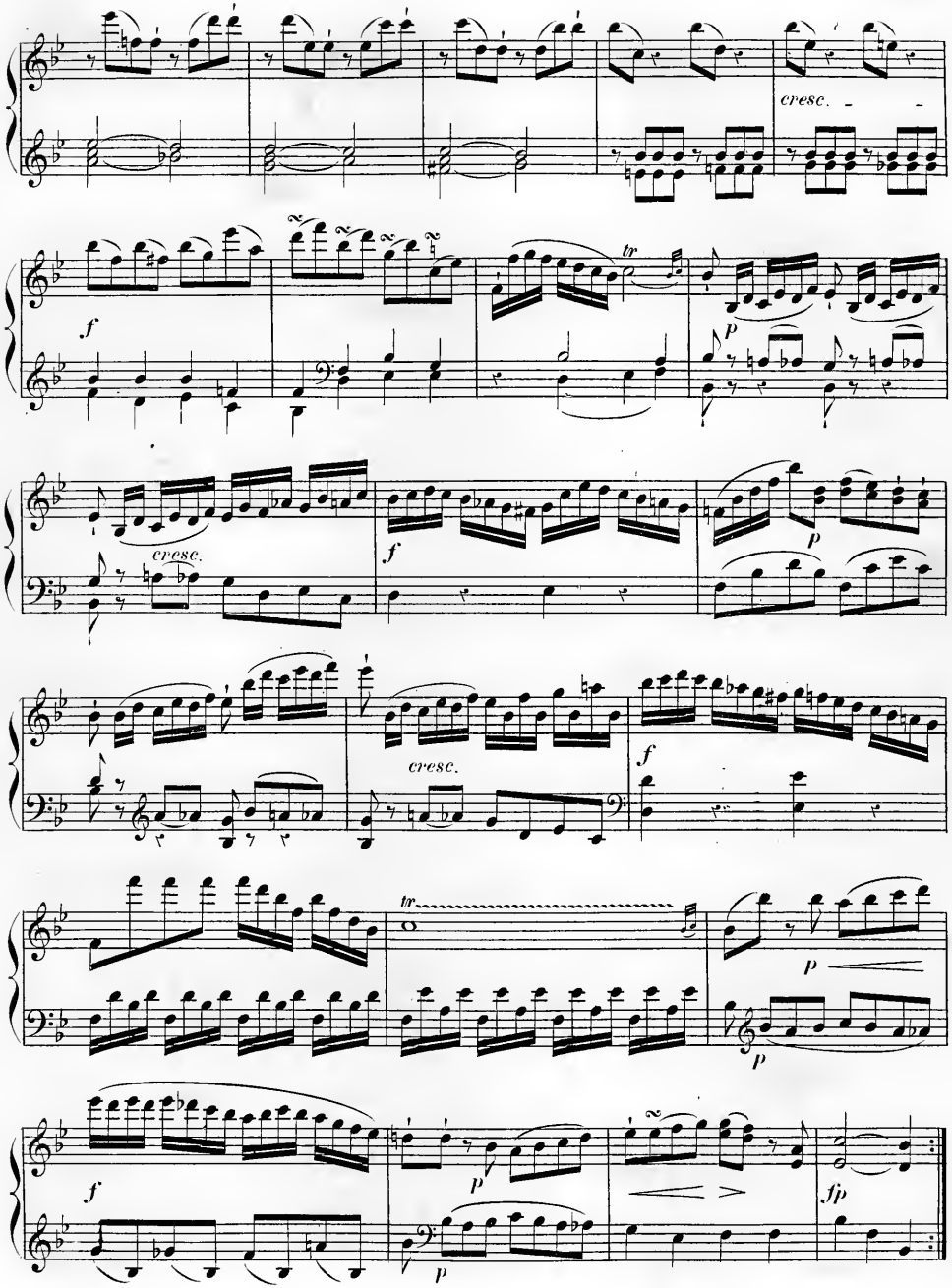
cresc.
f
tr
p
cresc.
f
p
cresc.
f
tr
p
p
f
p
fp
p

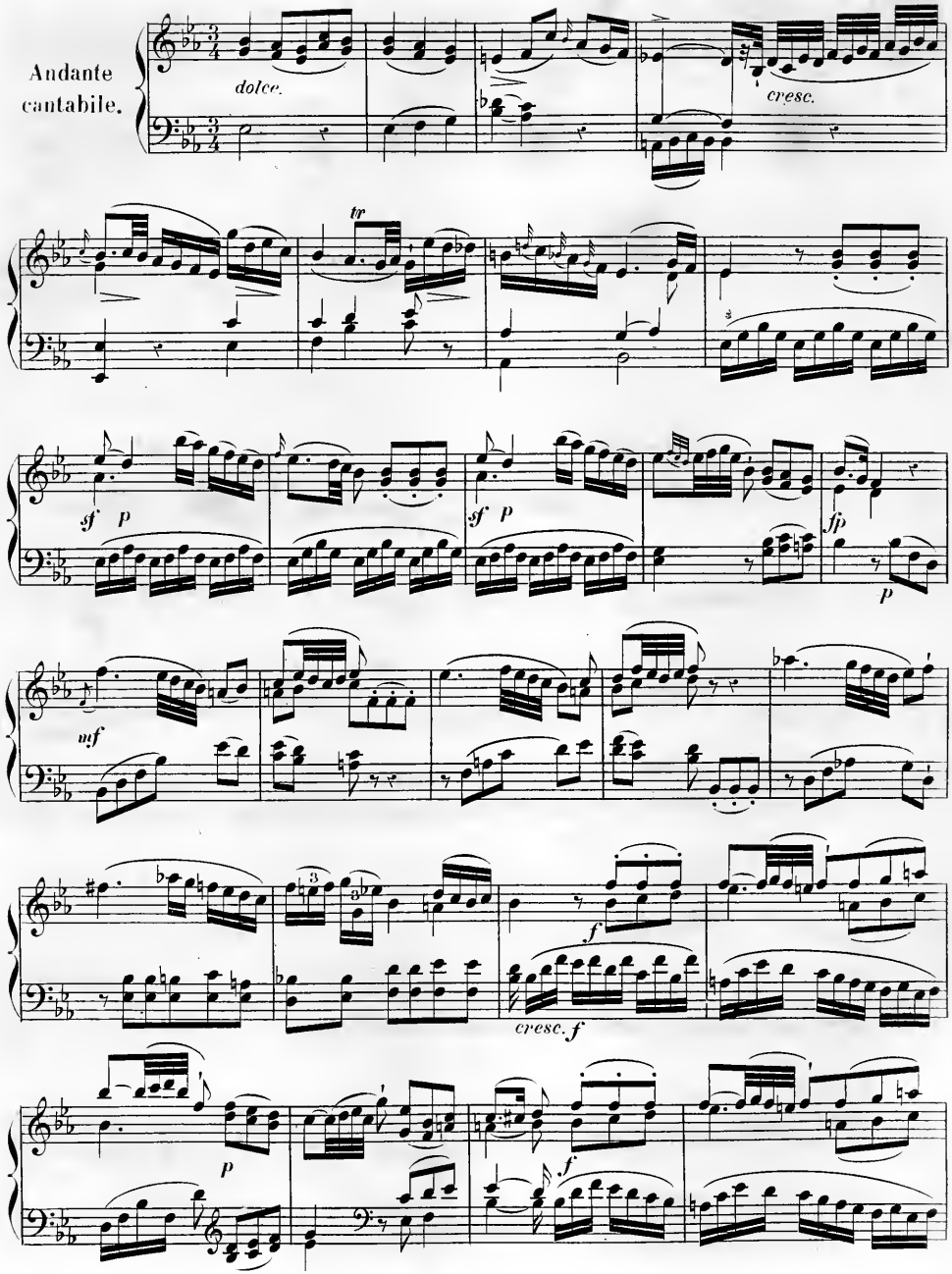
Andante
cantabile.
dolce.
cresc.
tr
sf
p
sf
p
fp
p
mf
f
cresc. f
p
f

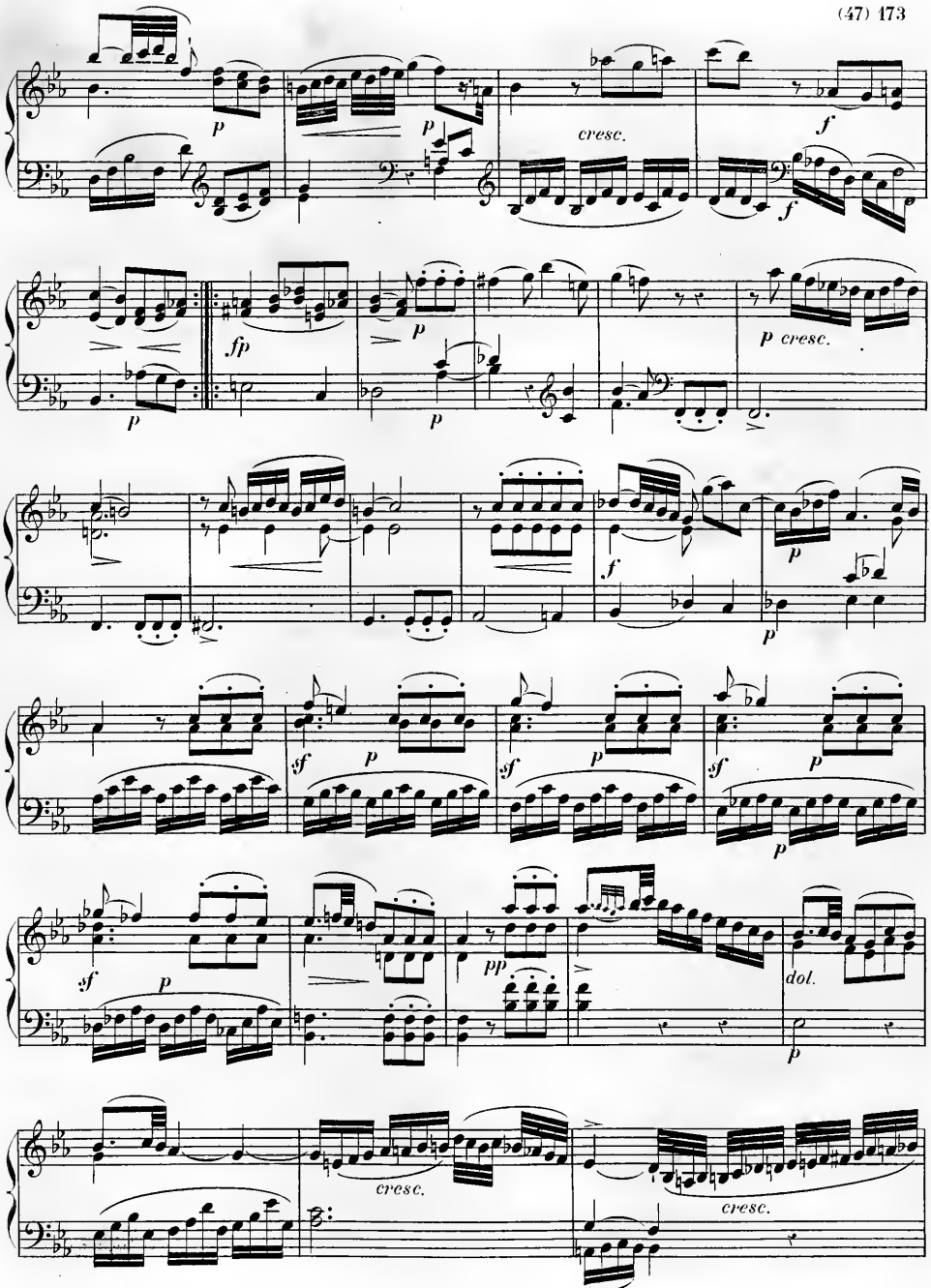
p
p
cresc.
f
f
fp
p
p
p cresc.
f
p
sf
p
sf
p
sf
p
sf
p
pp
dol.
p
cresc.
cresc.

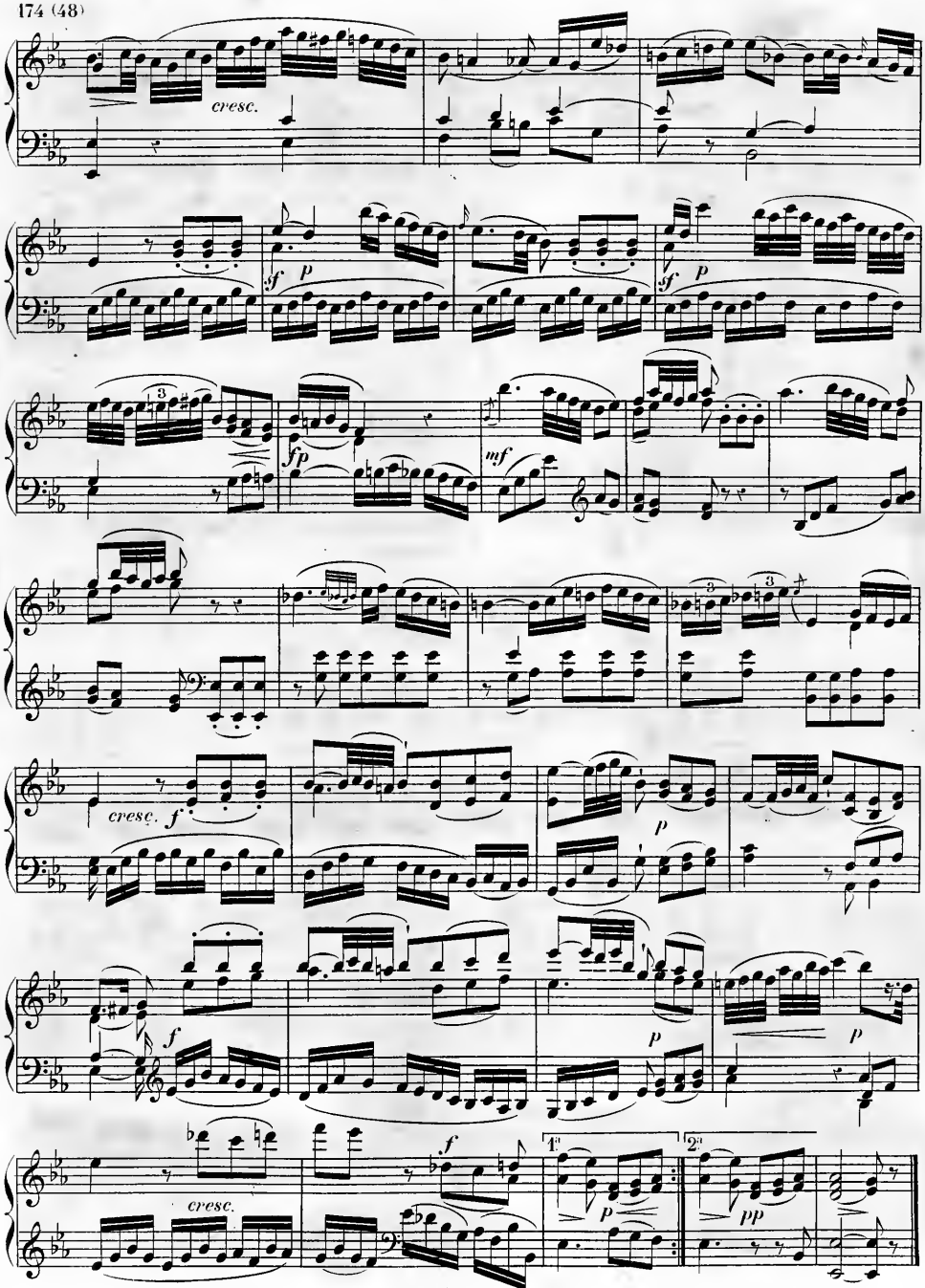
cresc.
sf
p
sf
p
fp
mf
cresc.
f
p
f
p
p
cresc.
f
T
2a
p
pp

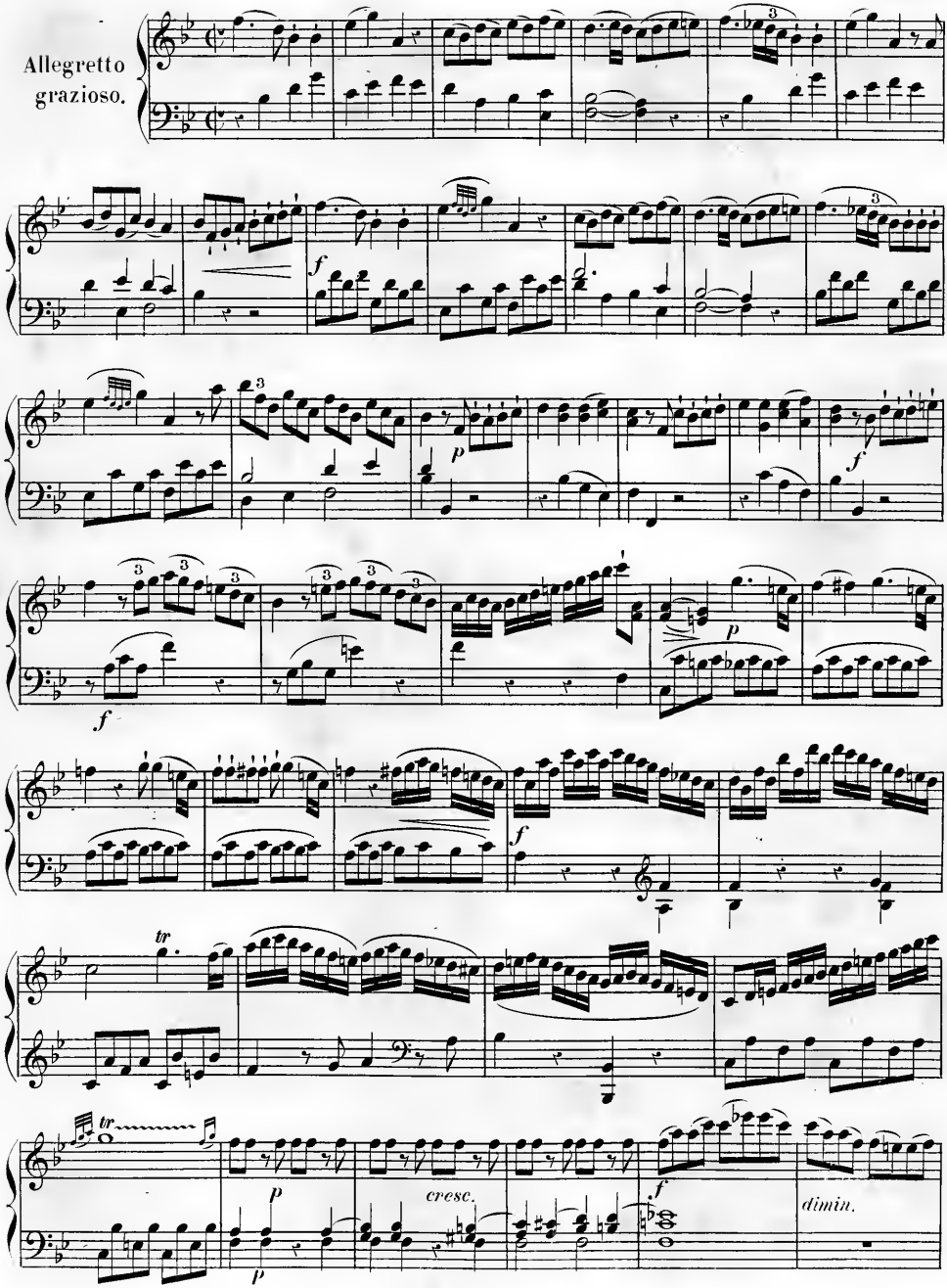
Allegretto
grazioso.
f
p
f
p
f
tr
tr
p
cresc.
f
dimin.

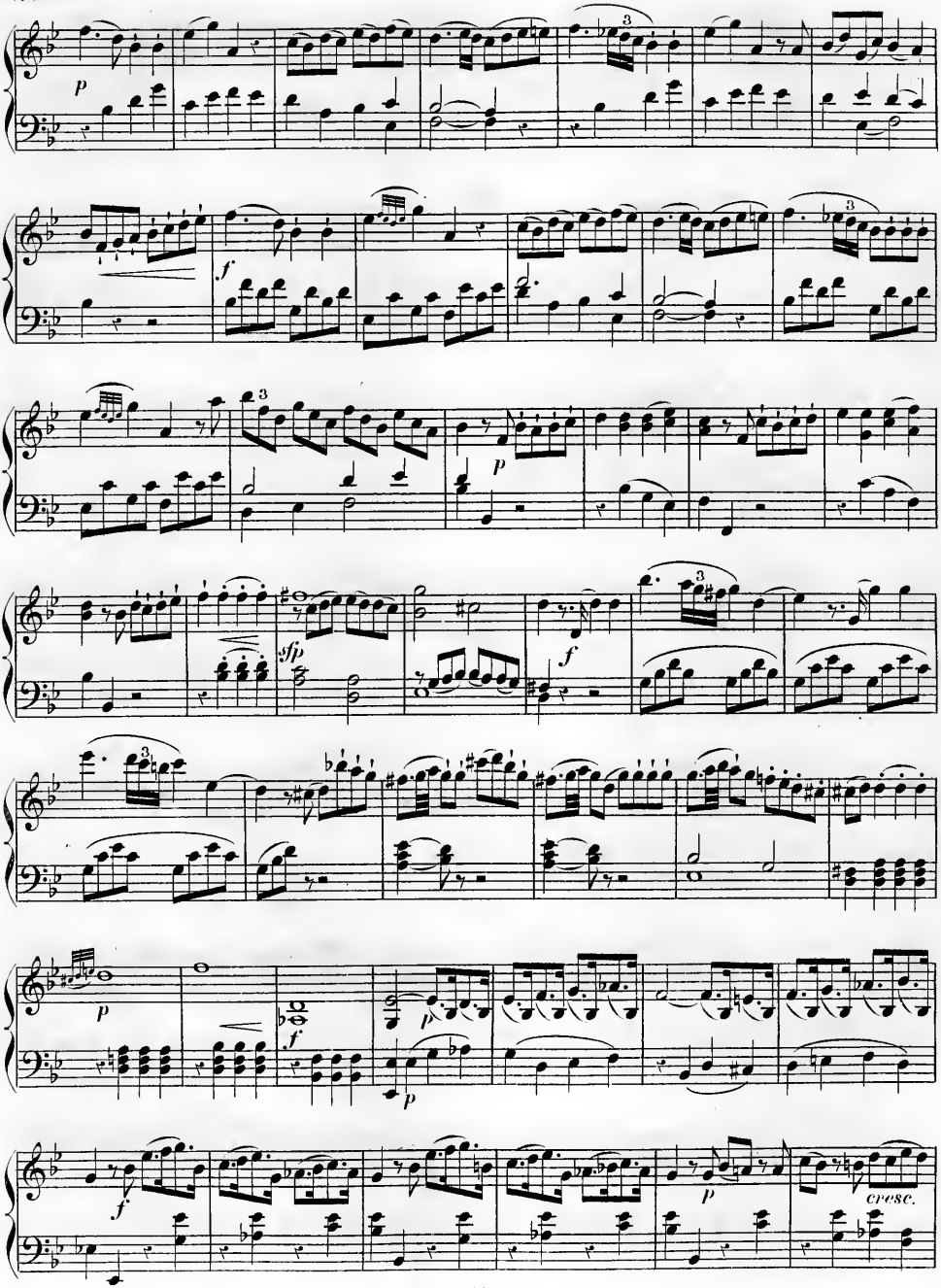
p
f
3
sfp
cresc.

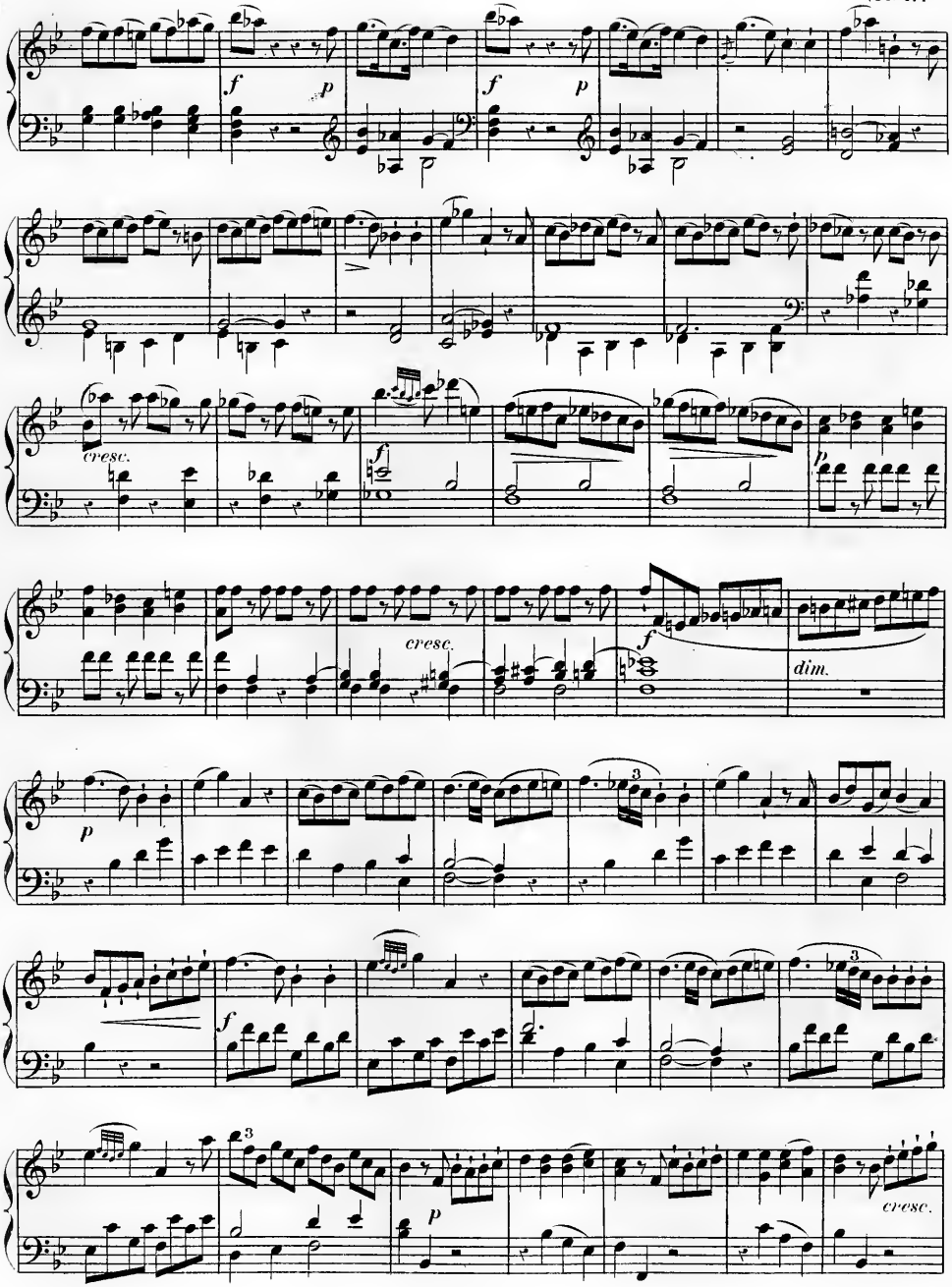
f
p
f
p
cresc.
f
p
cresc.
f
dim.
p
f
3
3
p
cresc.

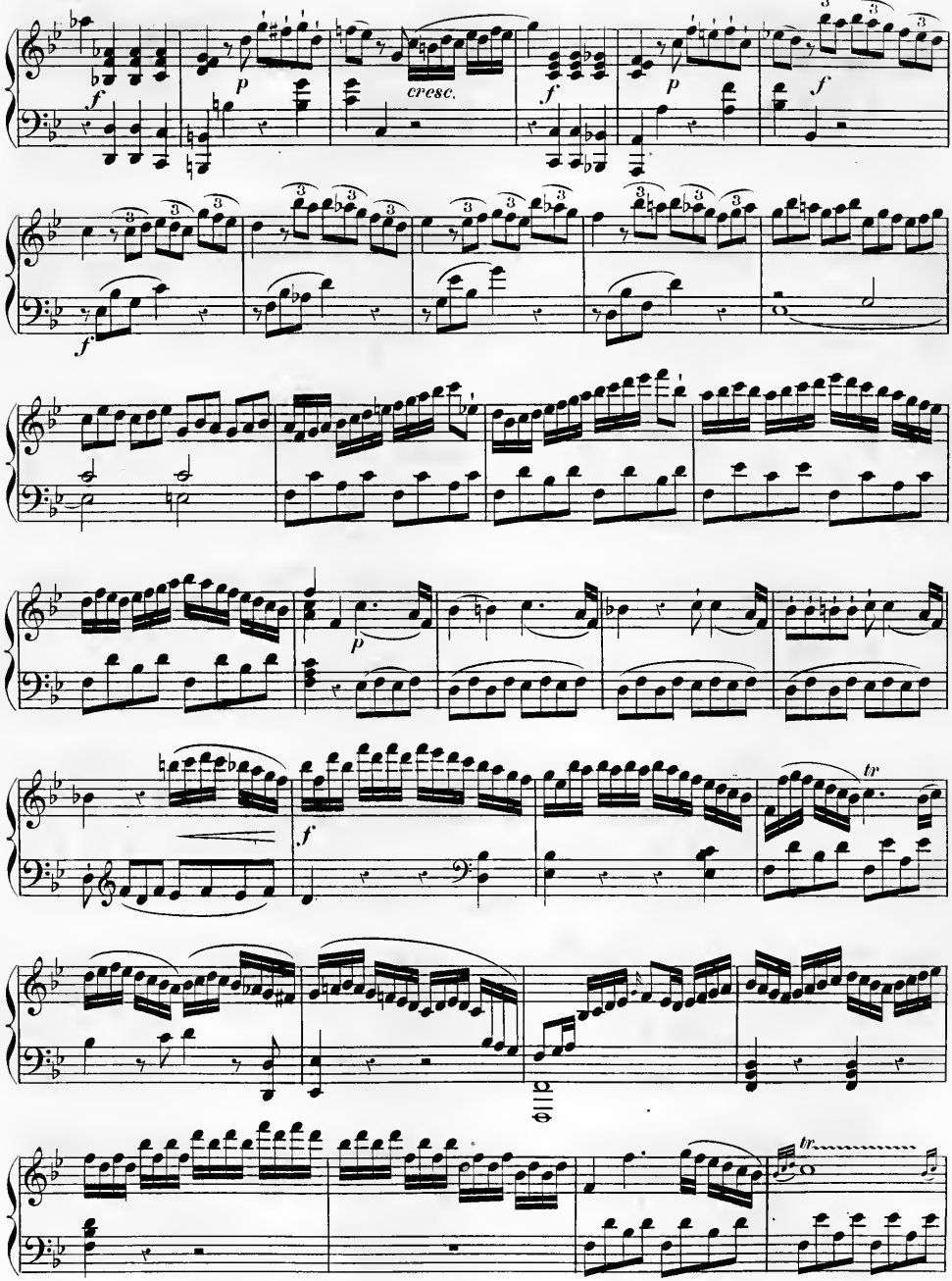
cresc.
tr
tr

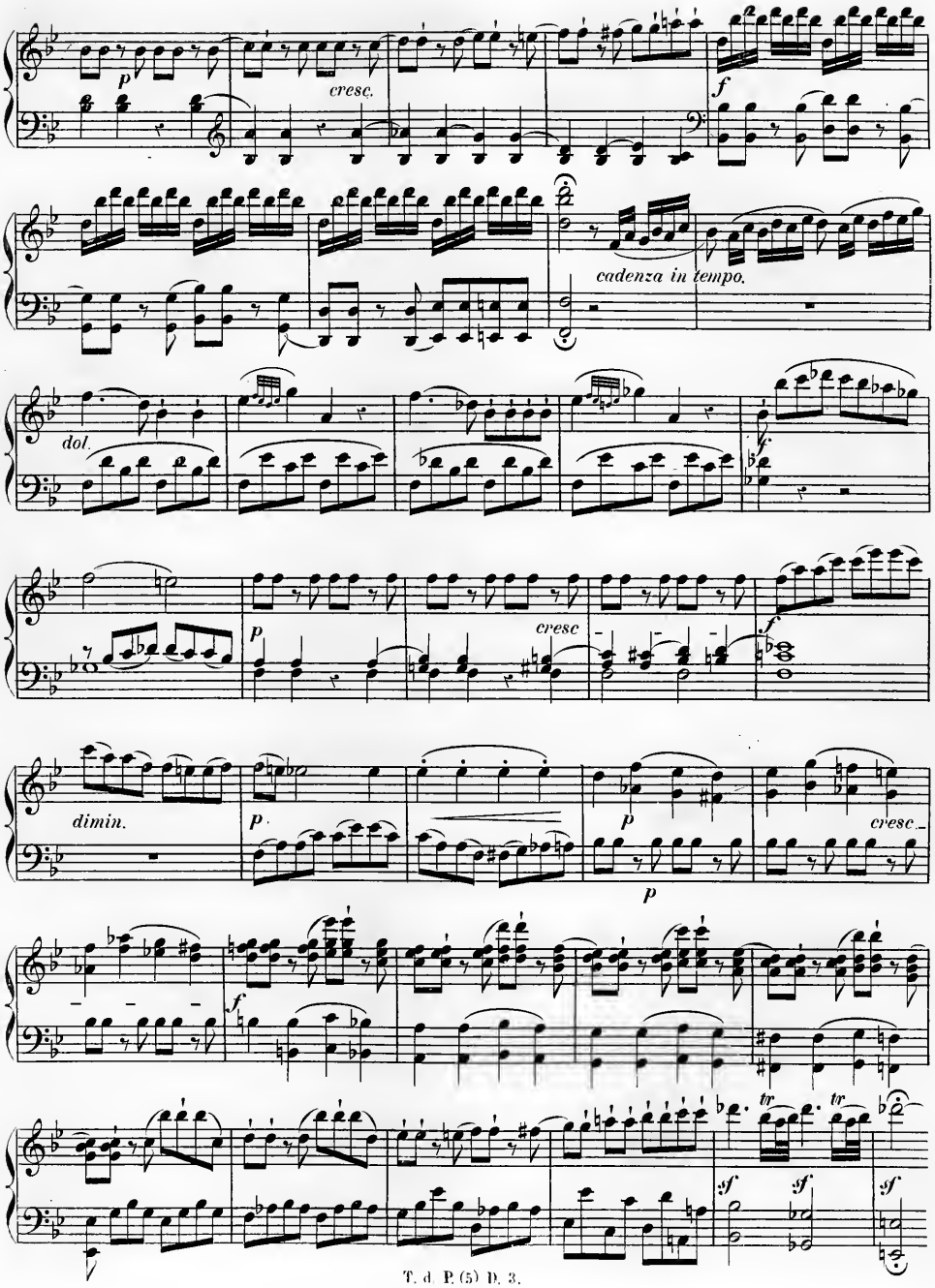
p
cresc.
f
cadenza in tempo.
dol.
f
p
cresc
f
dimin.
p
p
p
cresc.
f
tr
tr
sf
sf
sf

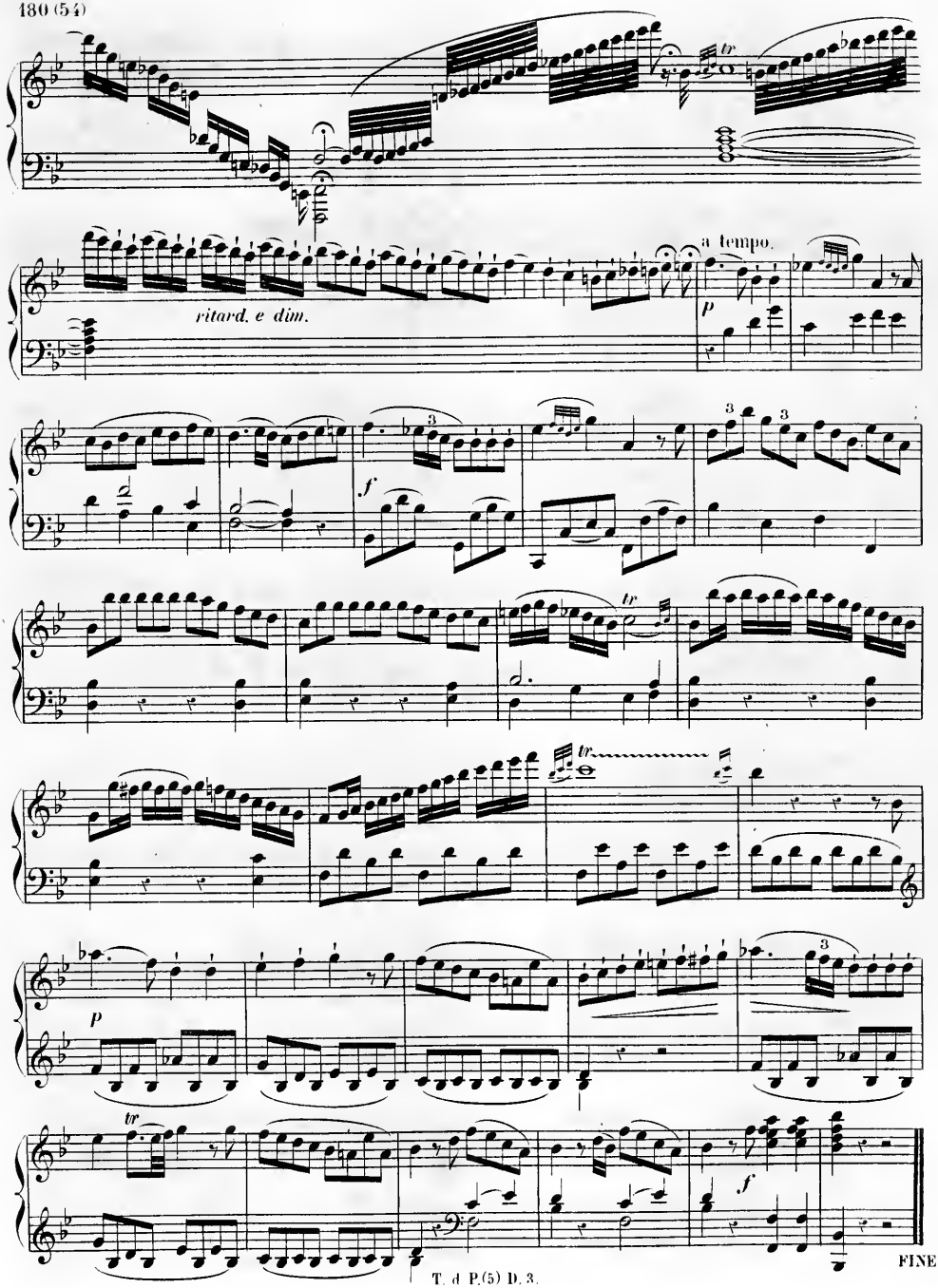
tr
ritard. e dim.
a tempo.
p
f
3
tr
tr
p
tr
f
FINE

SIX

GRANDES SUITES

appelées Suites Anglaises

pour le

CLAVECIN

COMPOSÉES

par

JEAN SÉBASTIEN BACH

PUBLIÉ PAR L. FARRENC, — PARIS, 1869.

T. d. P. (4) I. 2.

SUITE I.

Prélude.

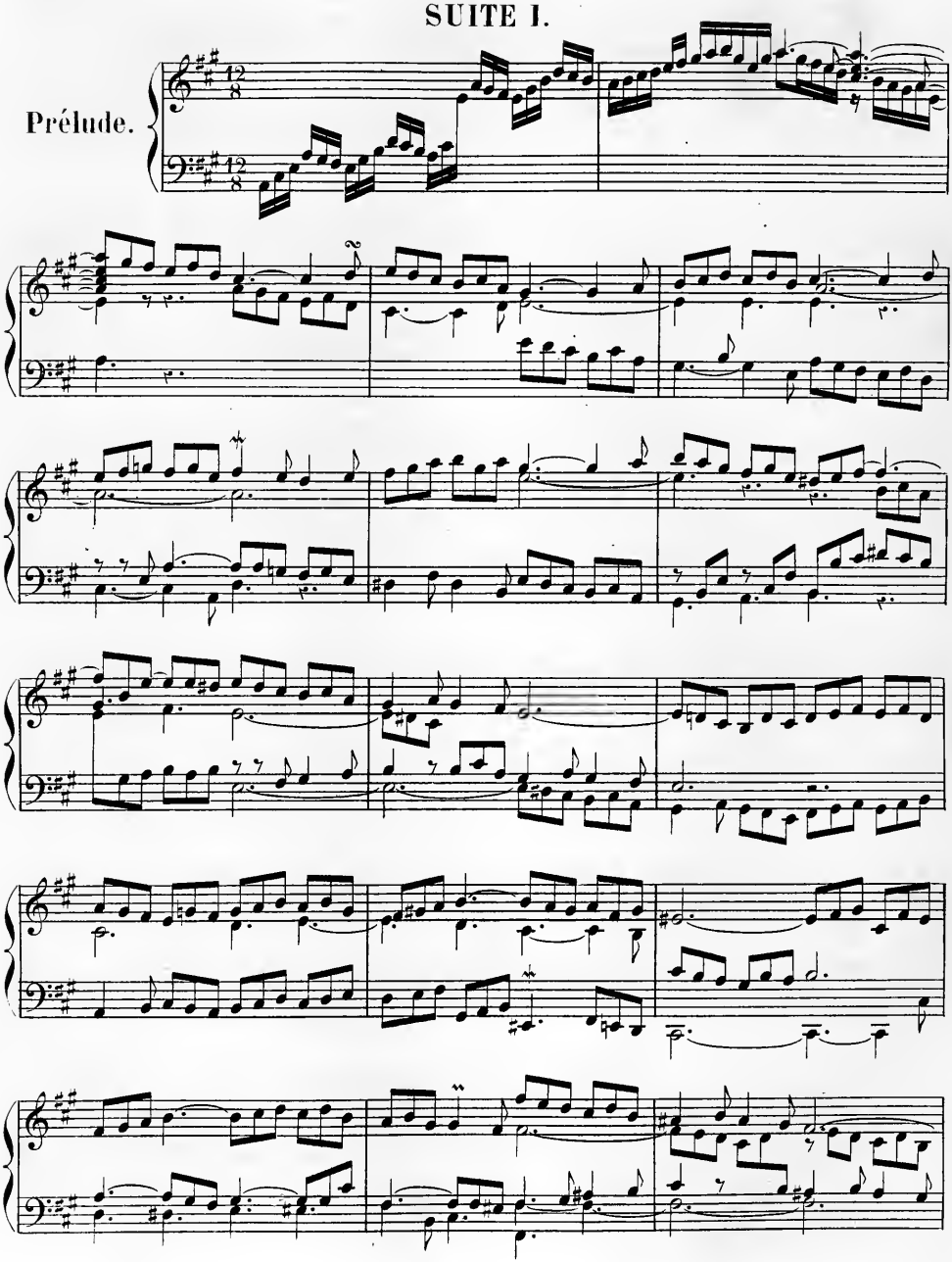

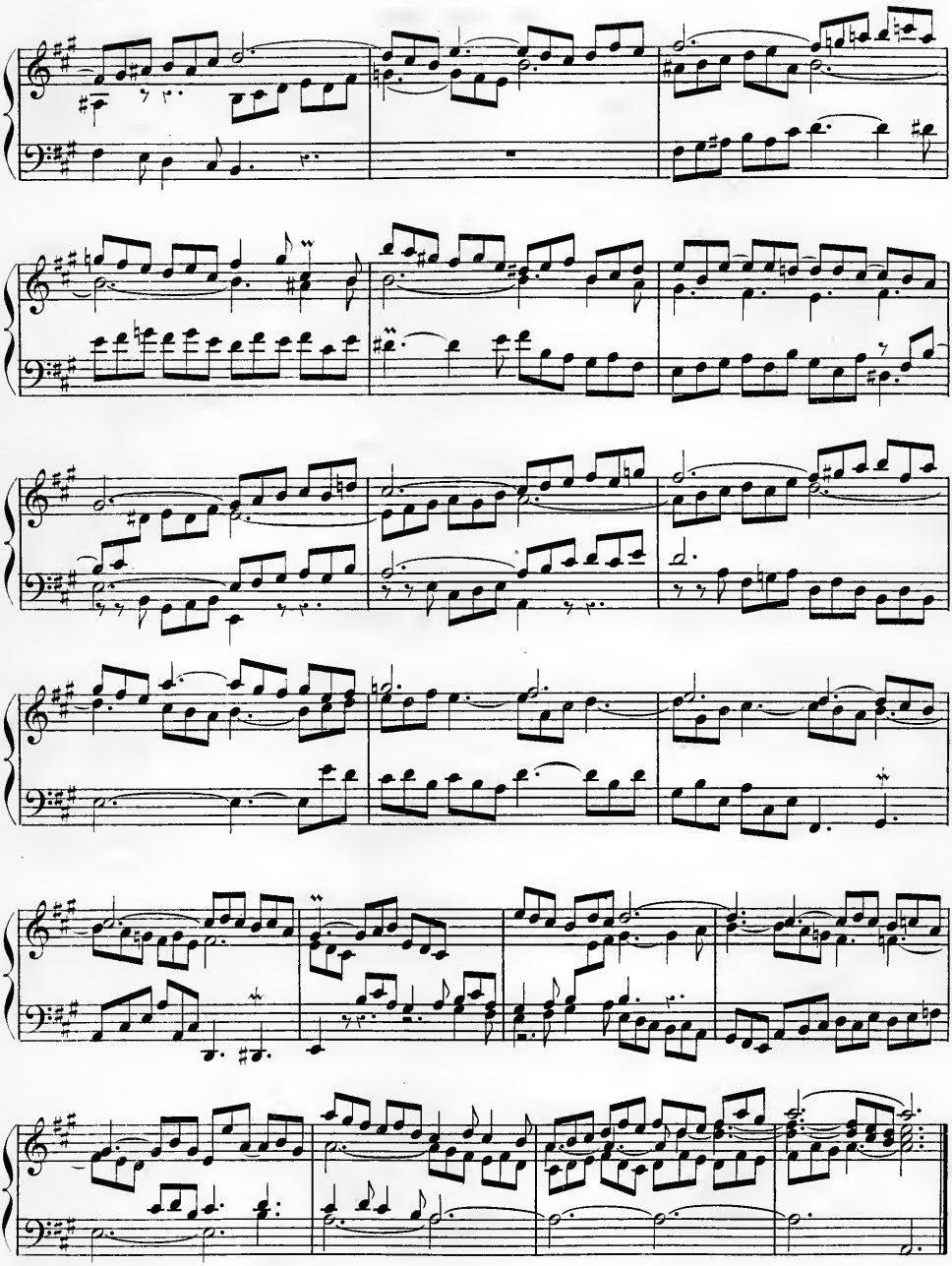

Allemande.

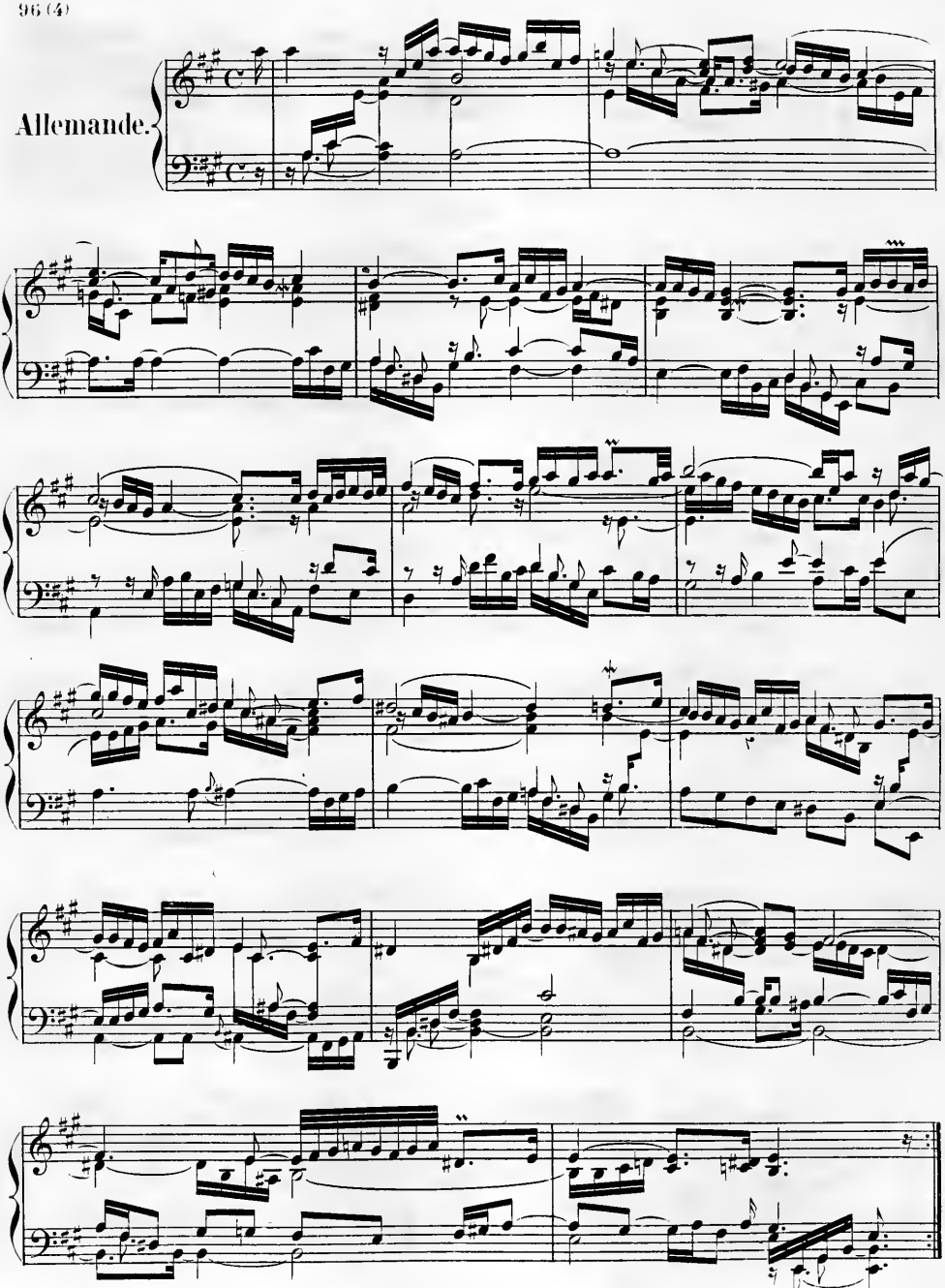

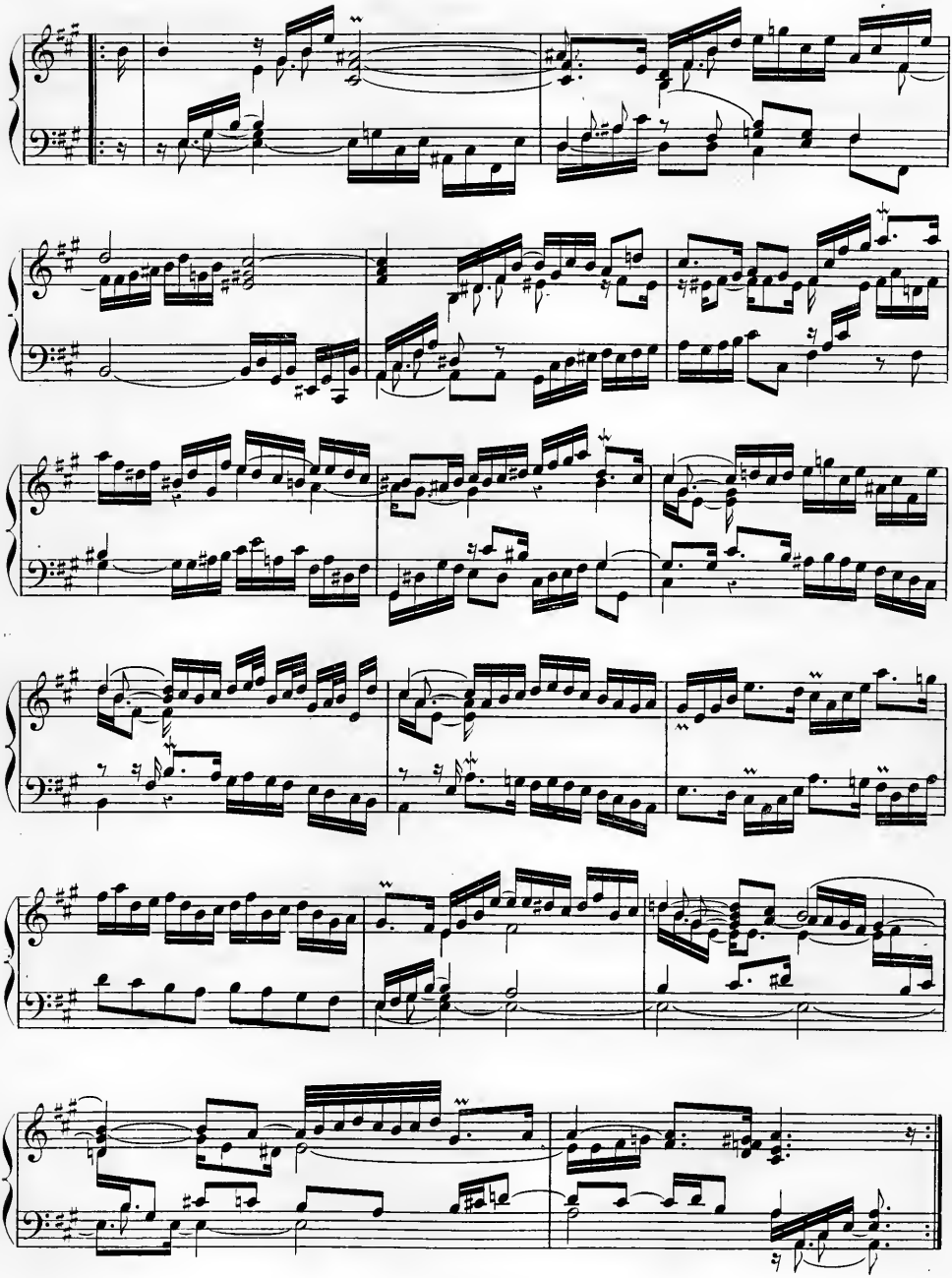

Courante I.

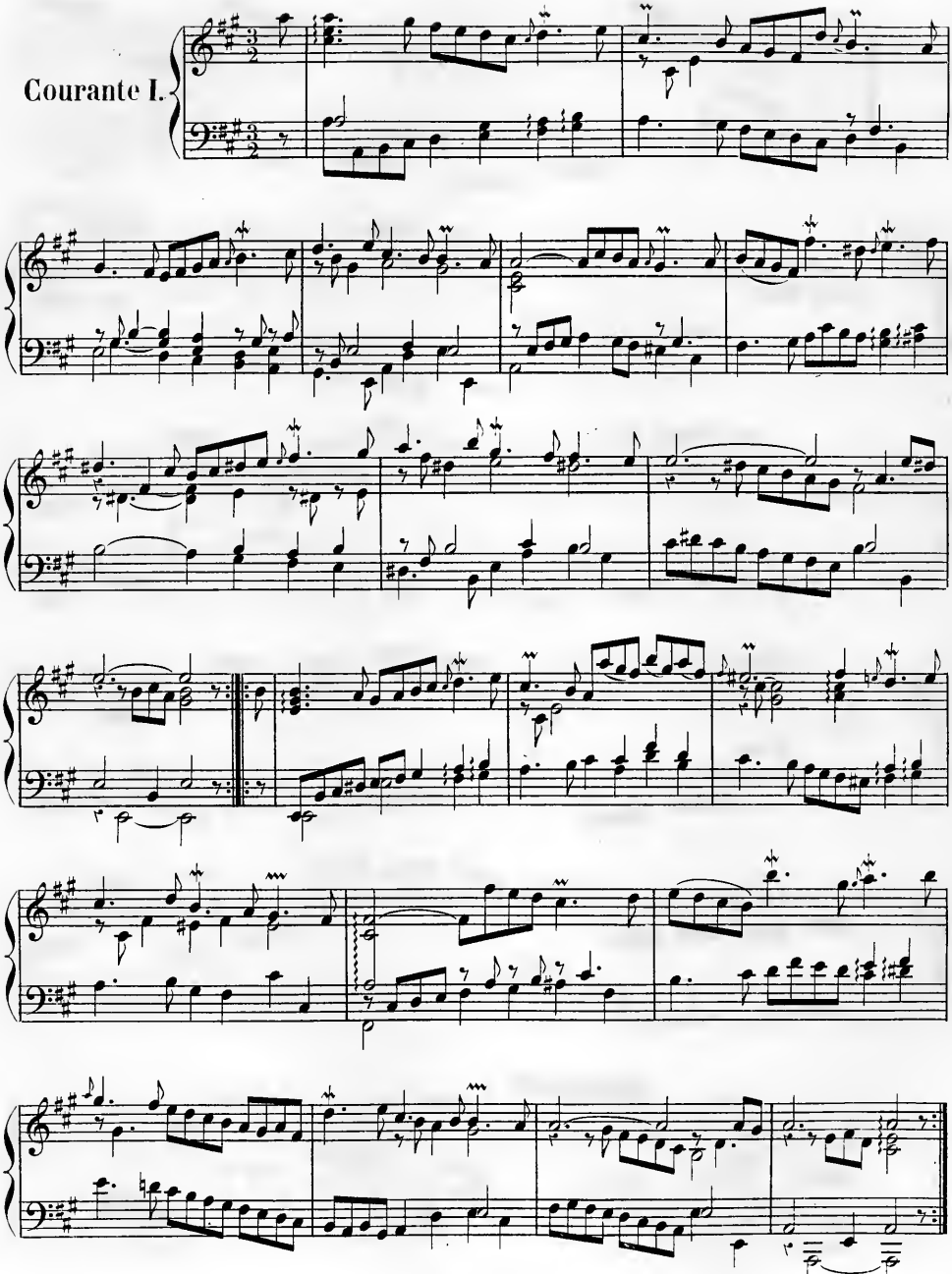

Courante II
avec
2 Doubles.

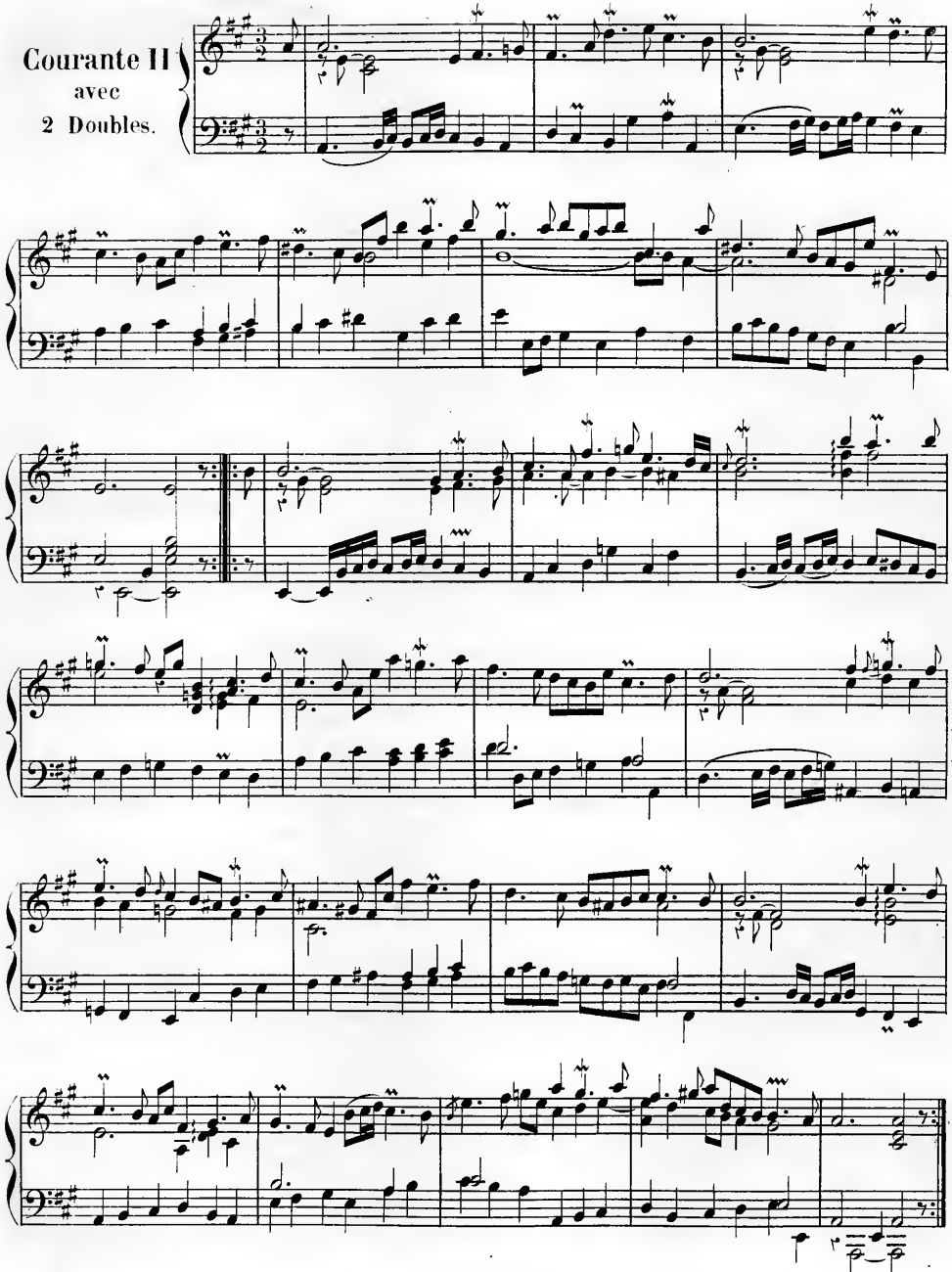

Double 1.

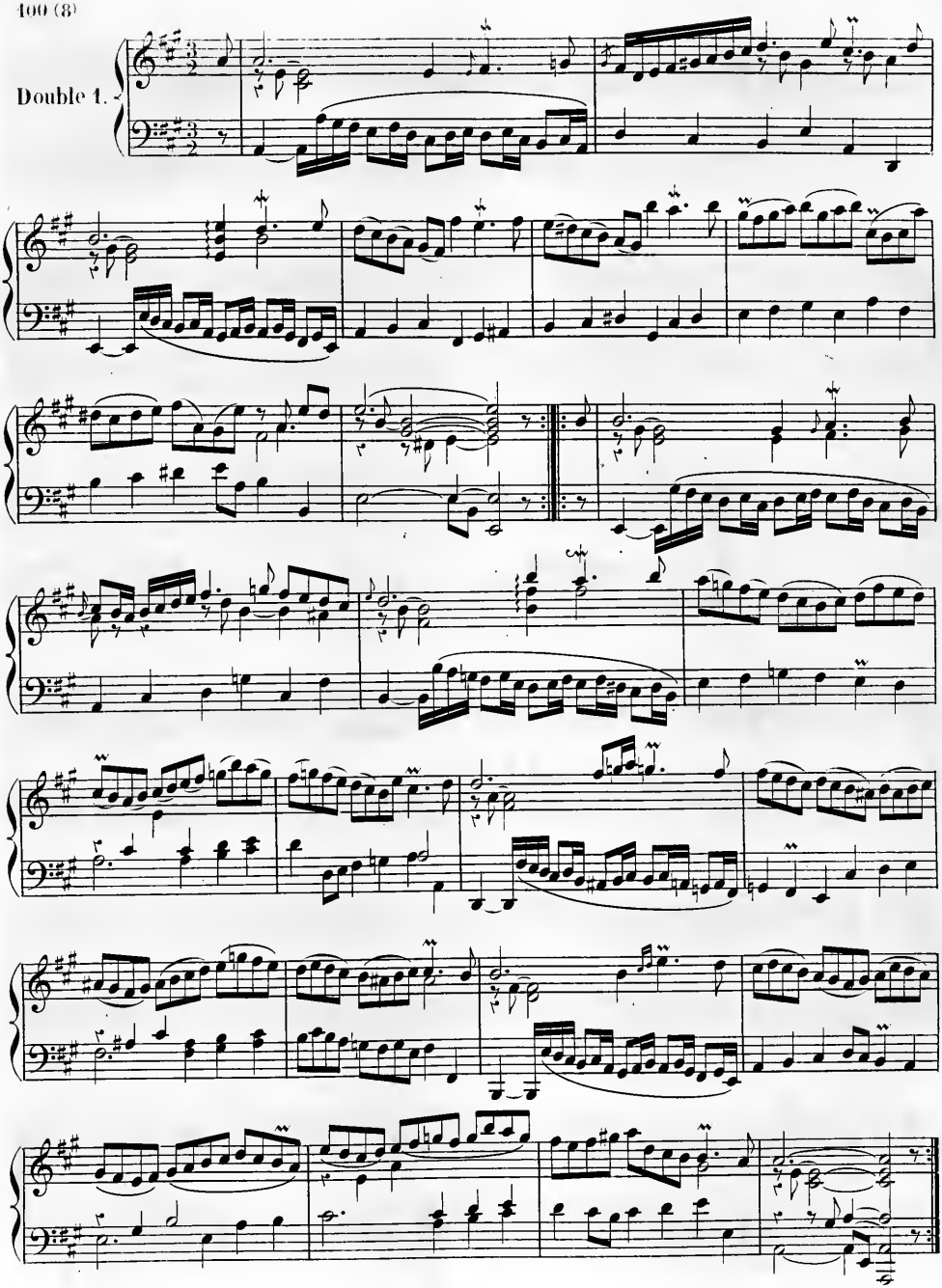

Double 2.

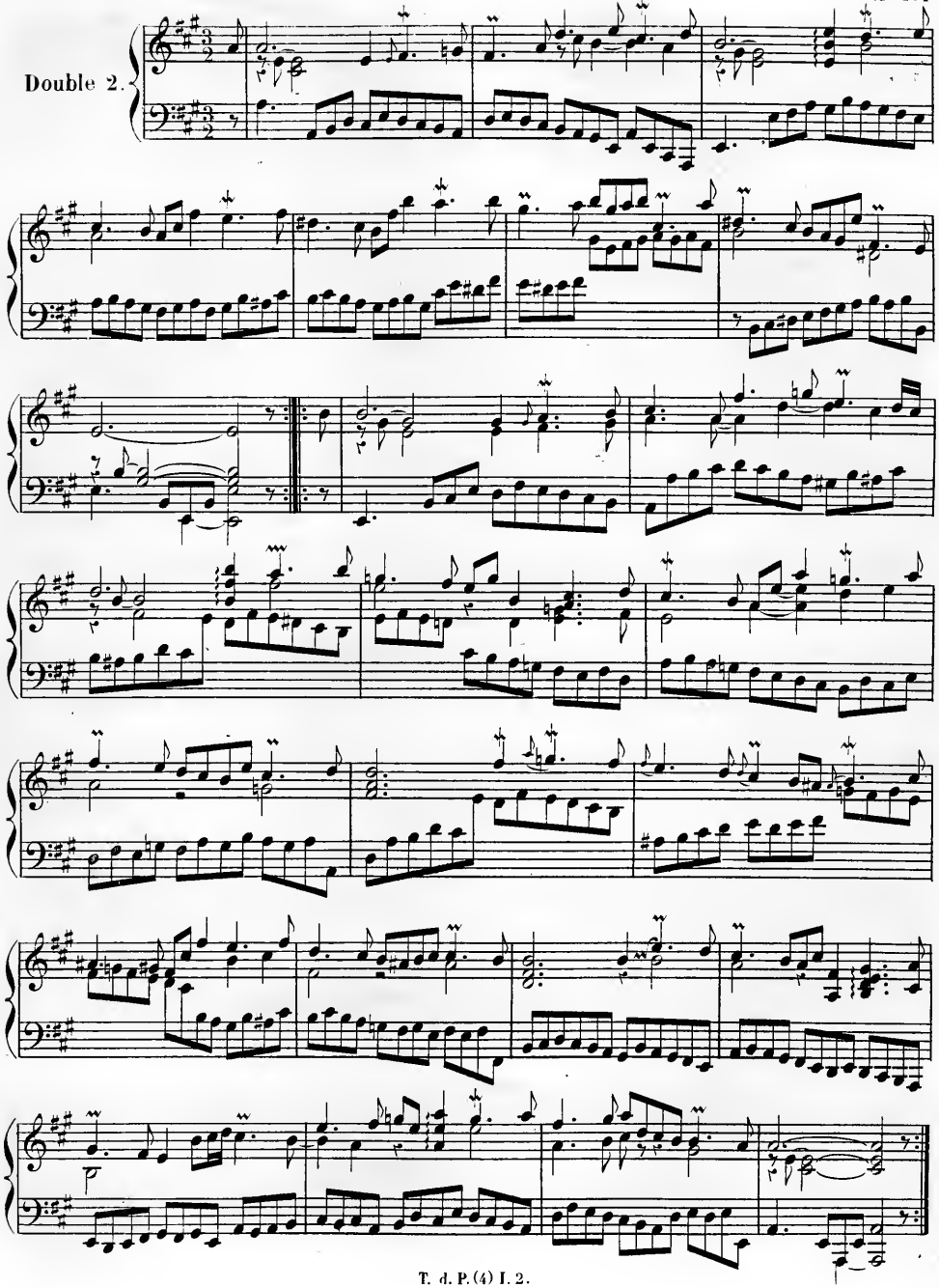

Sarabande.

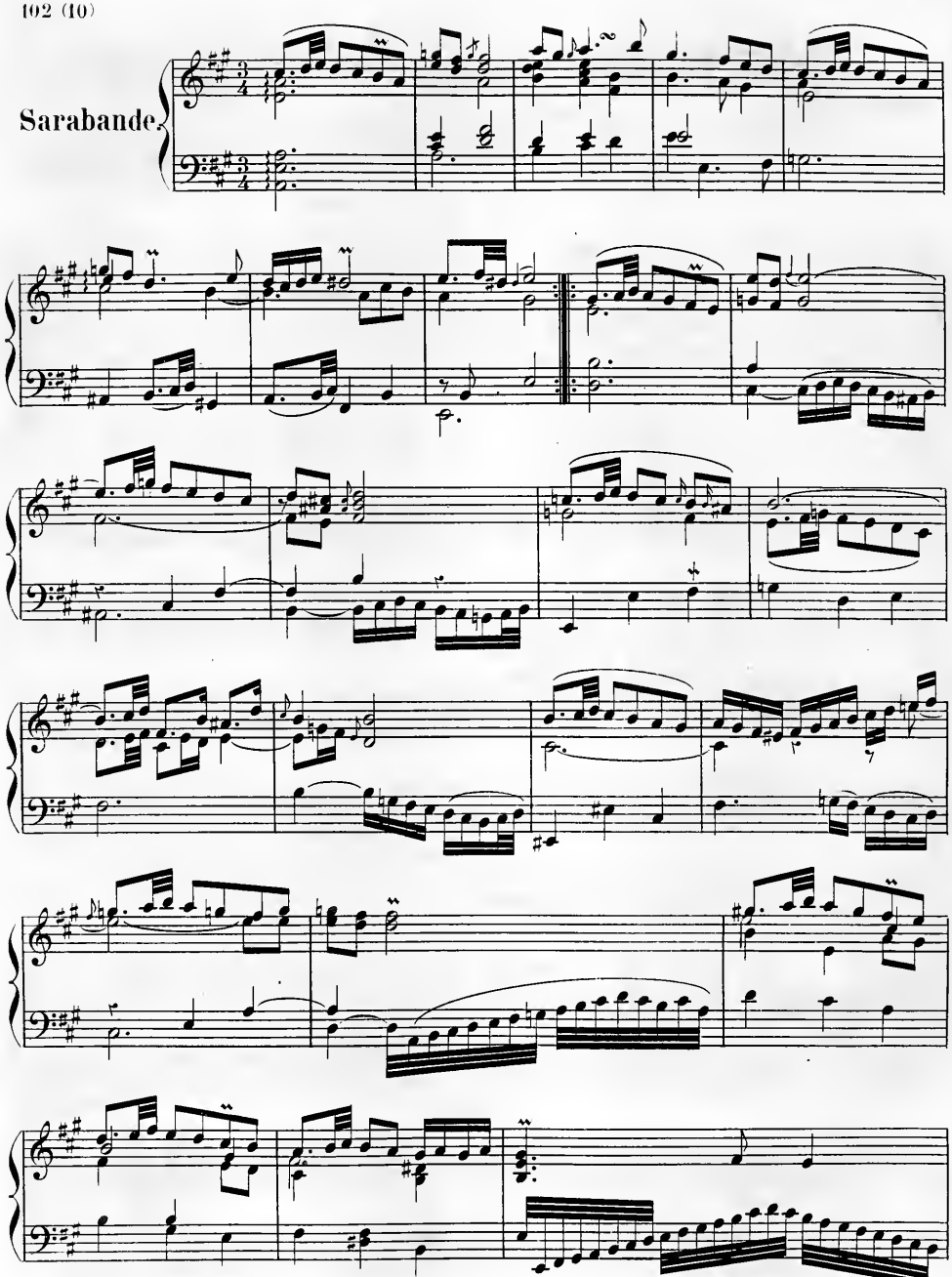

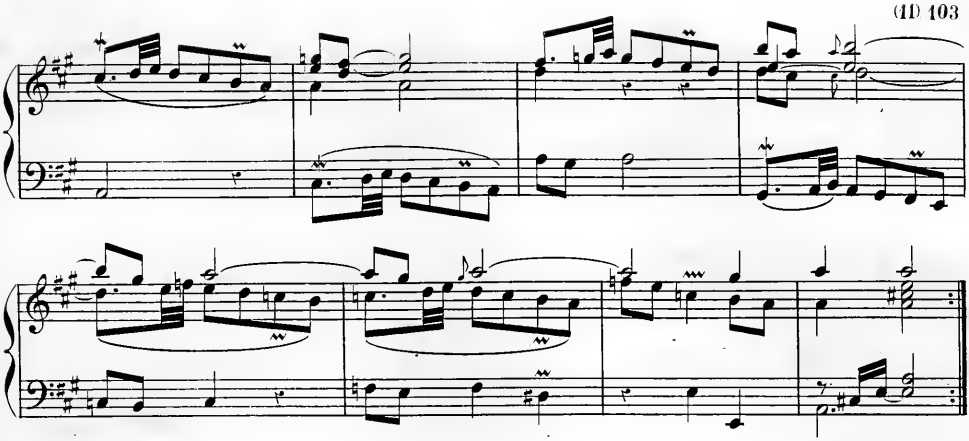

Bourrée I

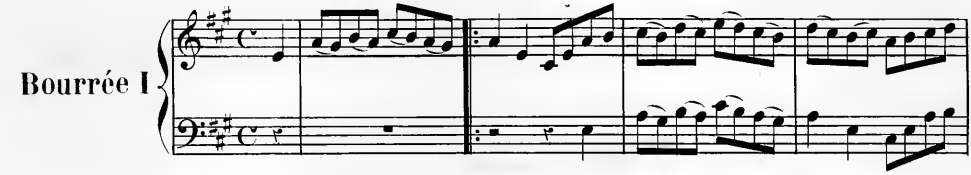

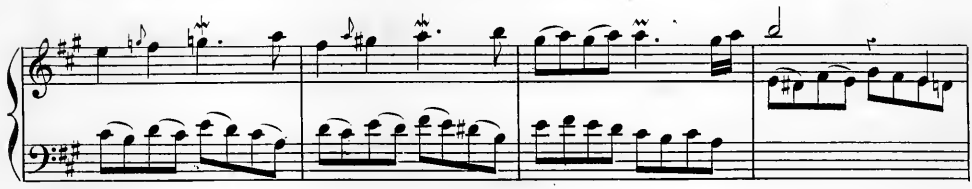

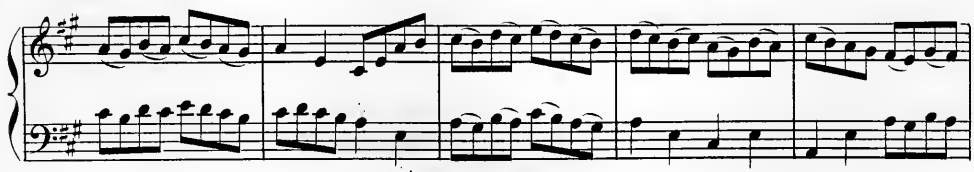

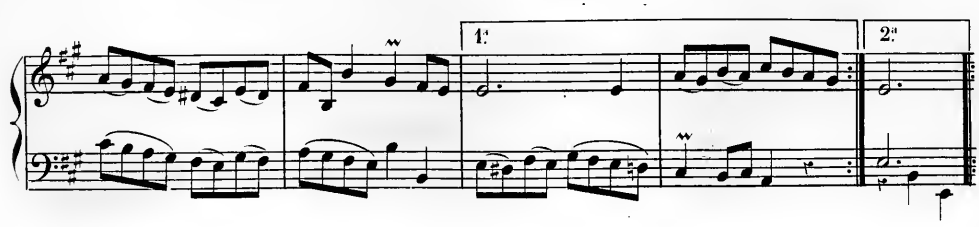

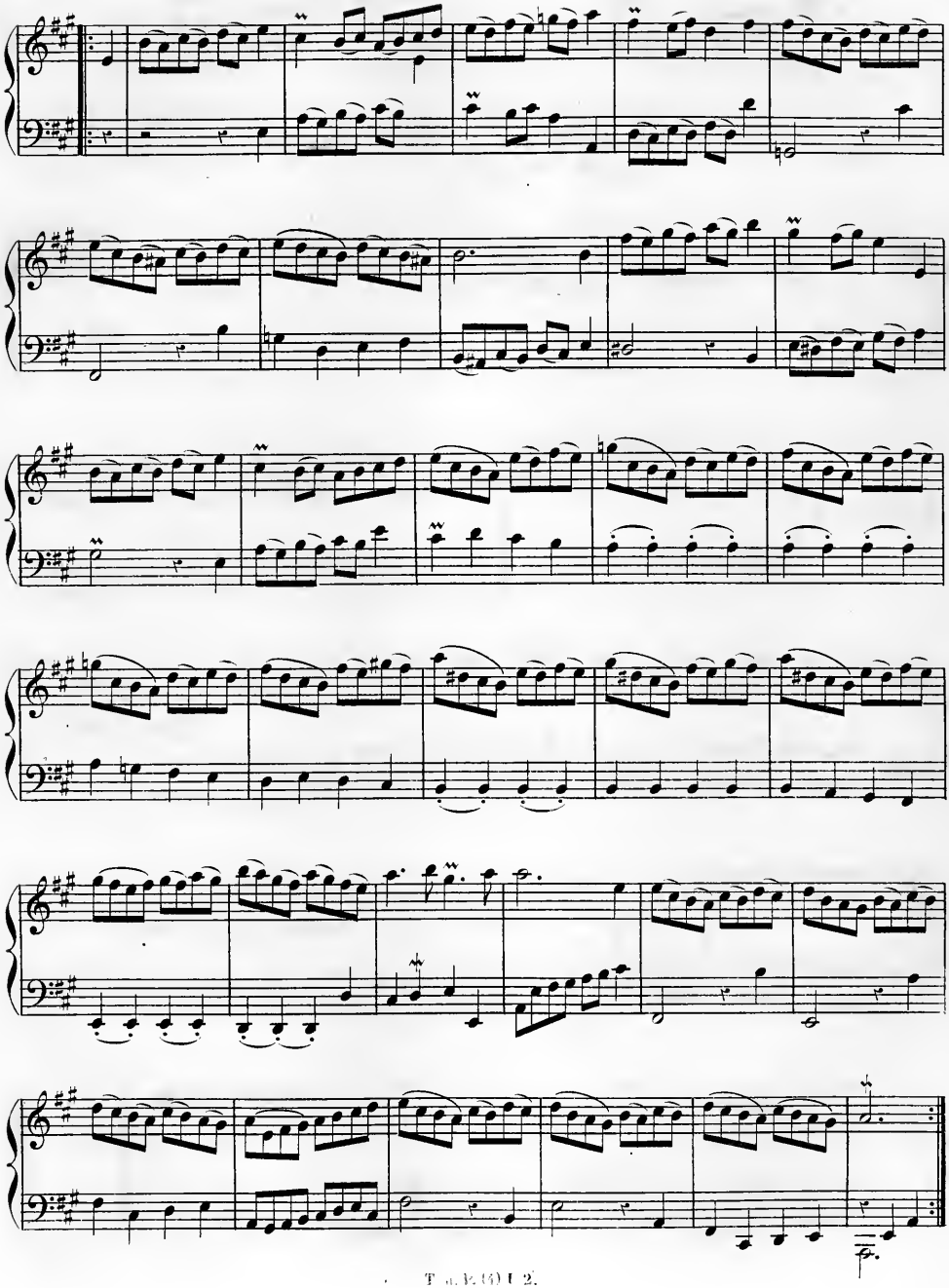

Bourrée II

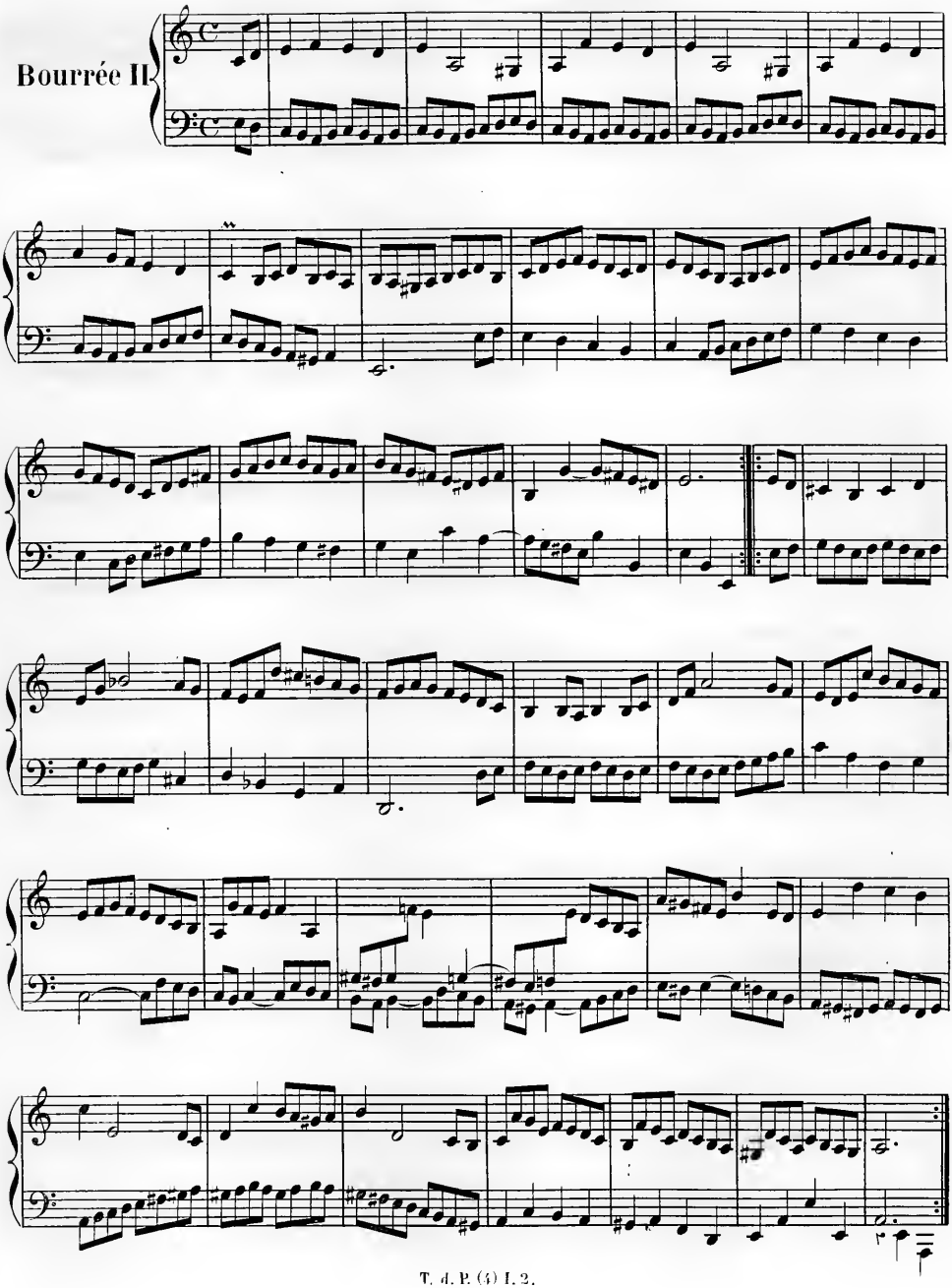

Gigue.

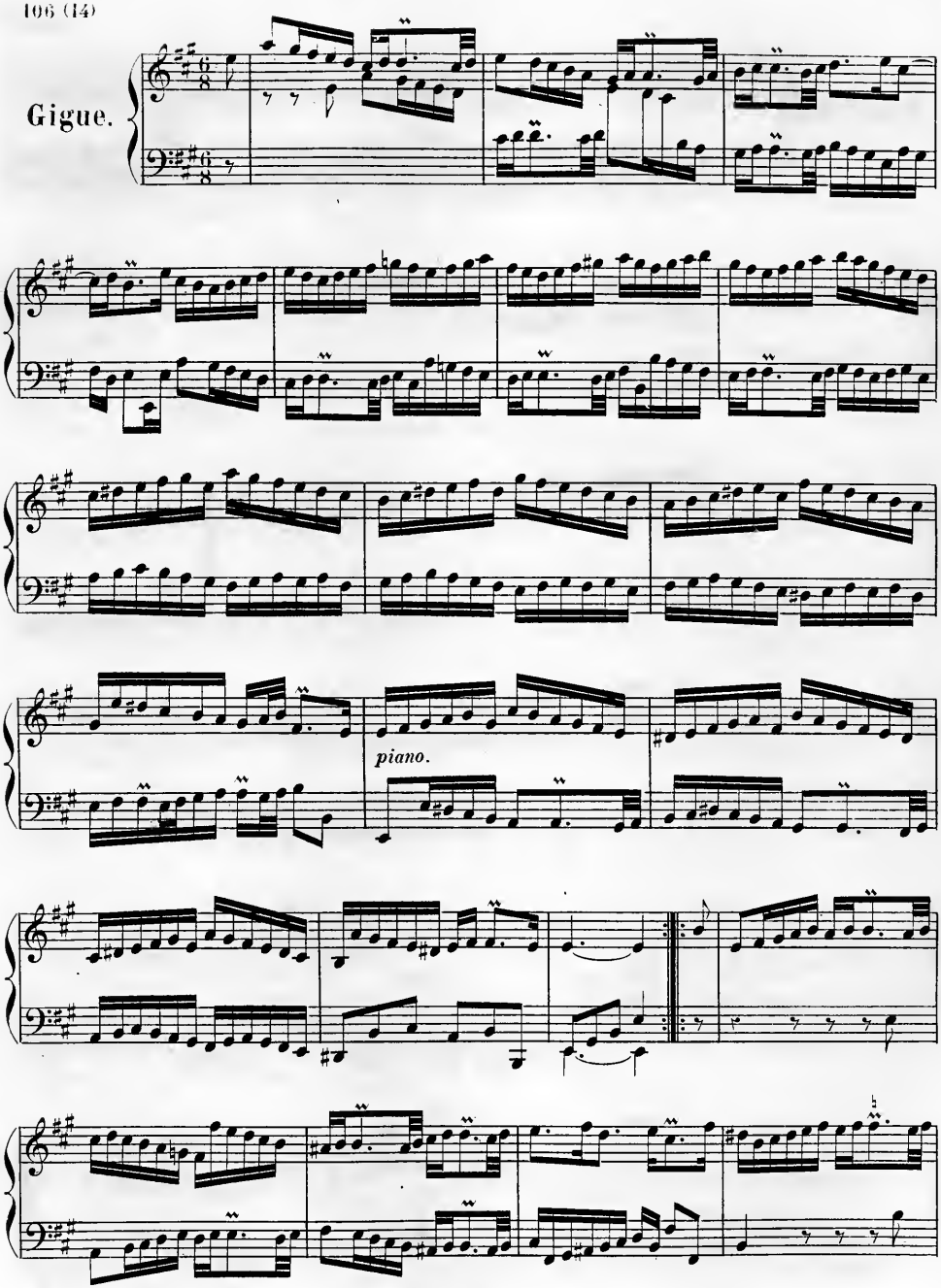

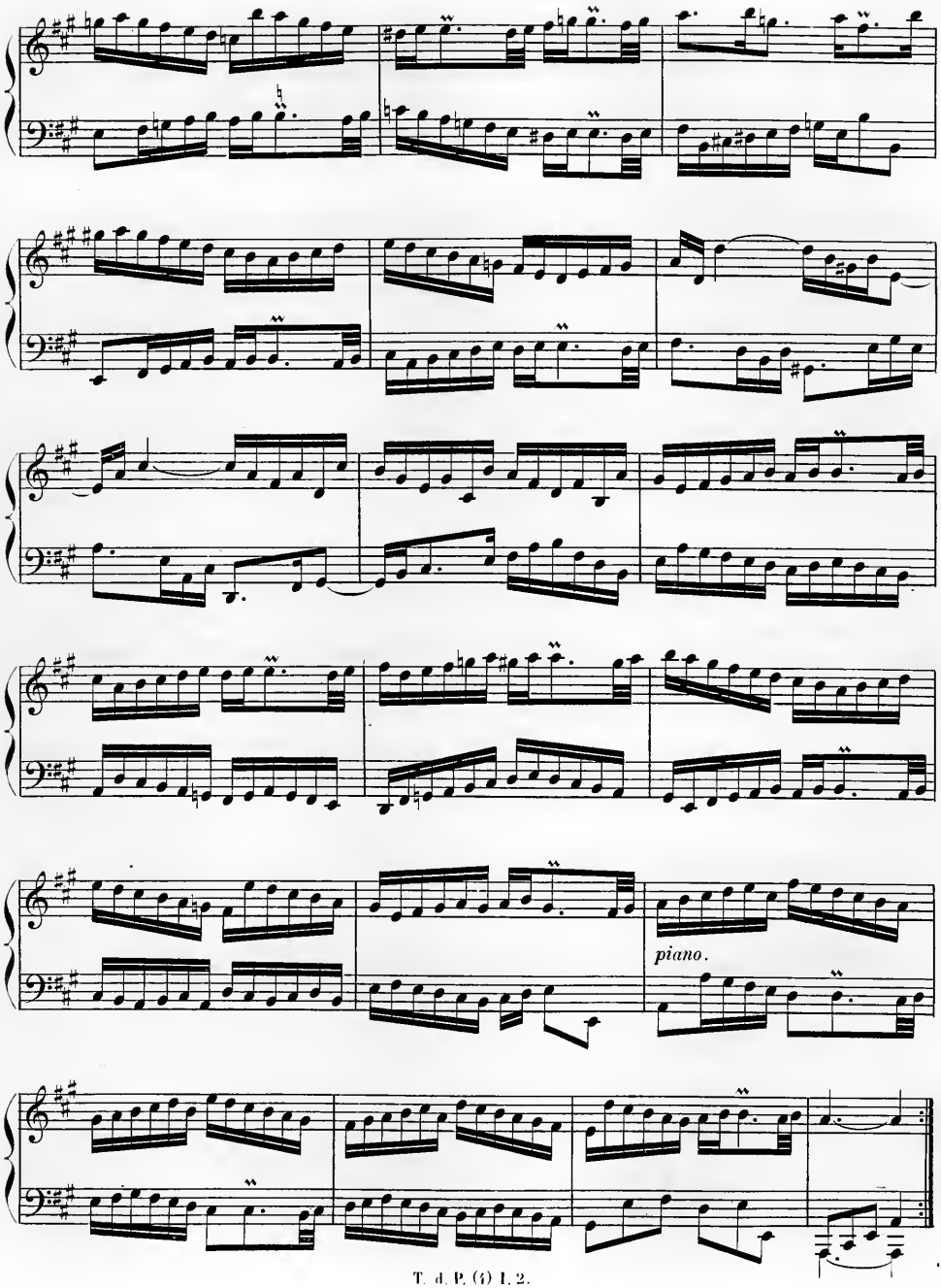
piano.

SUITE II.

Prélude.

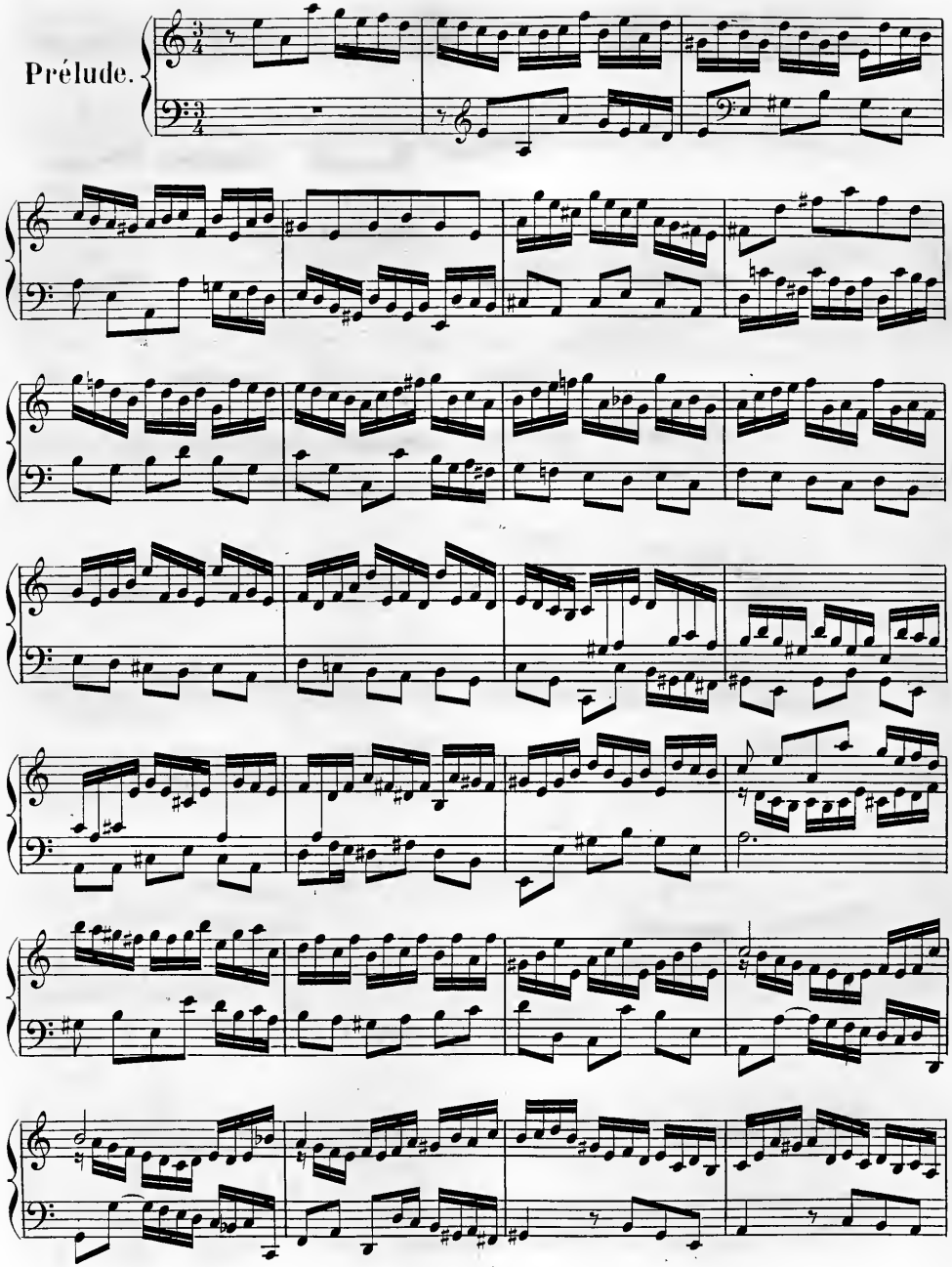

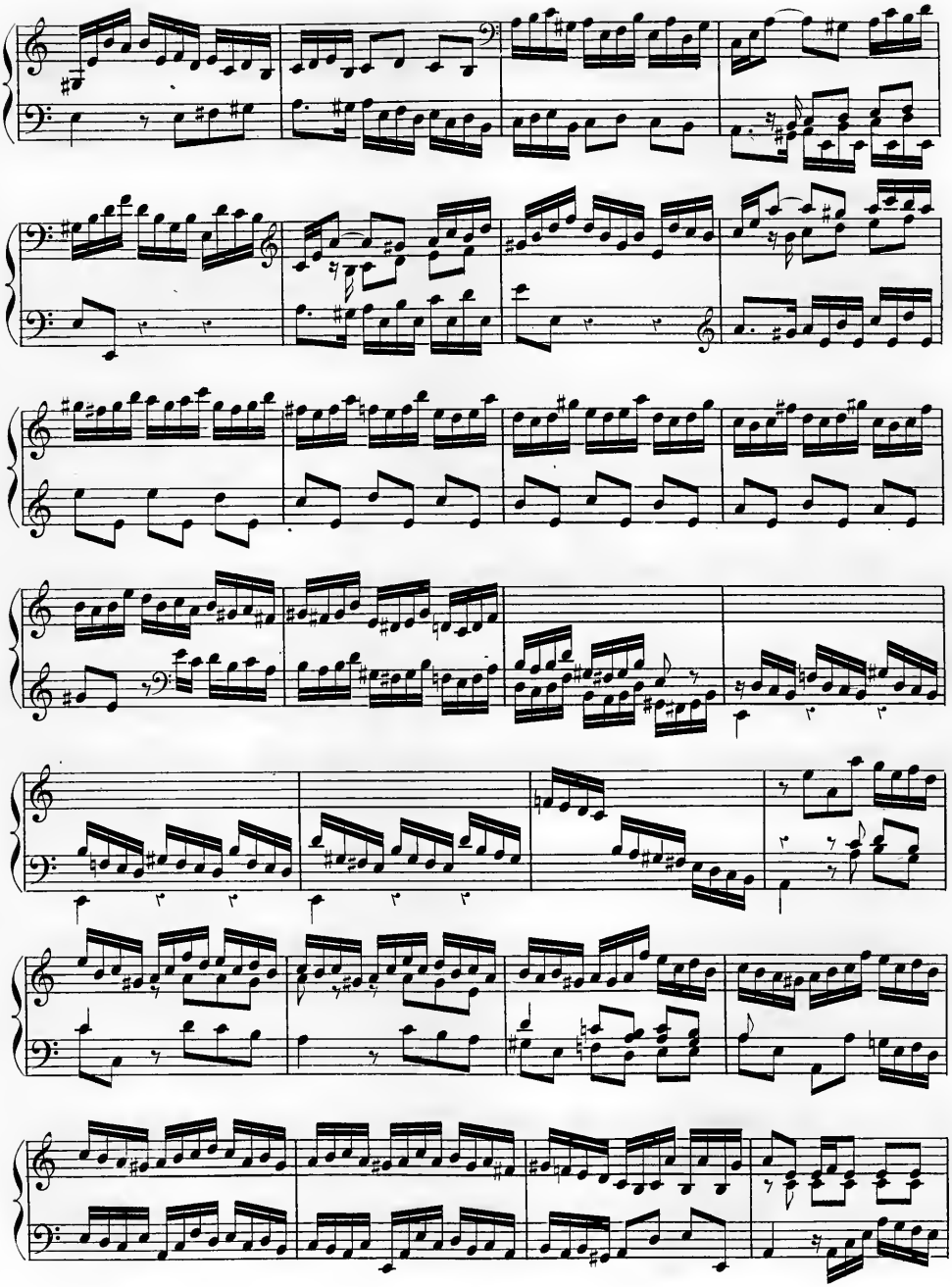

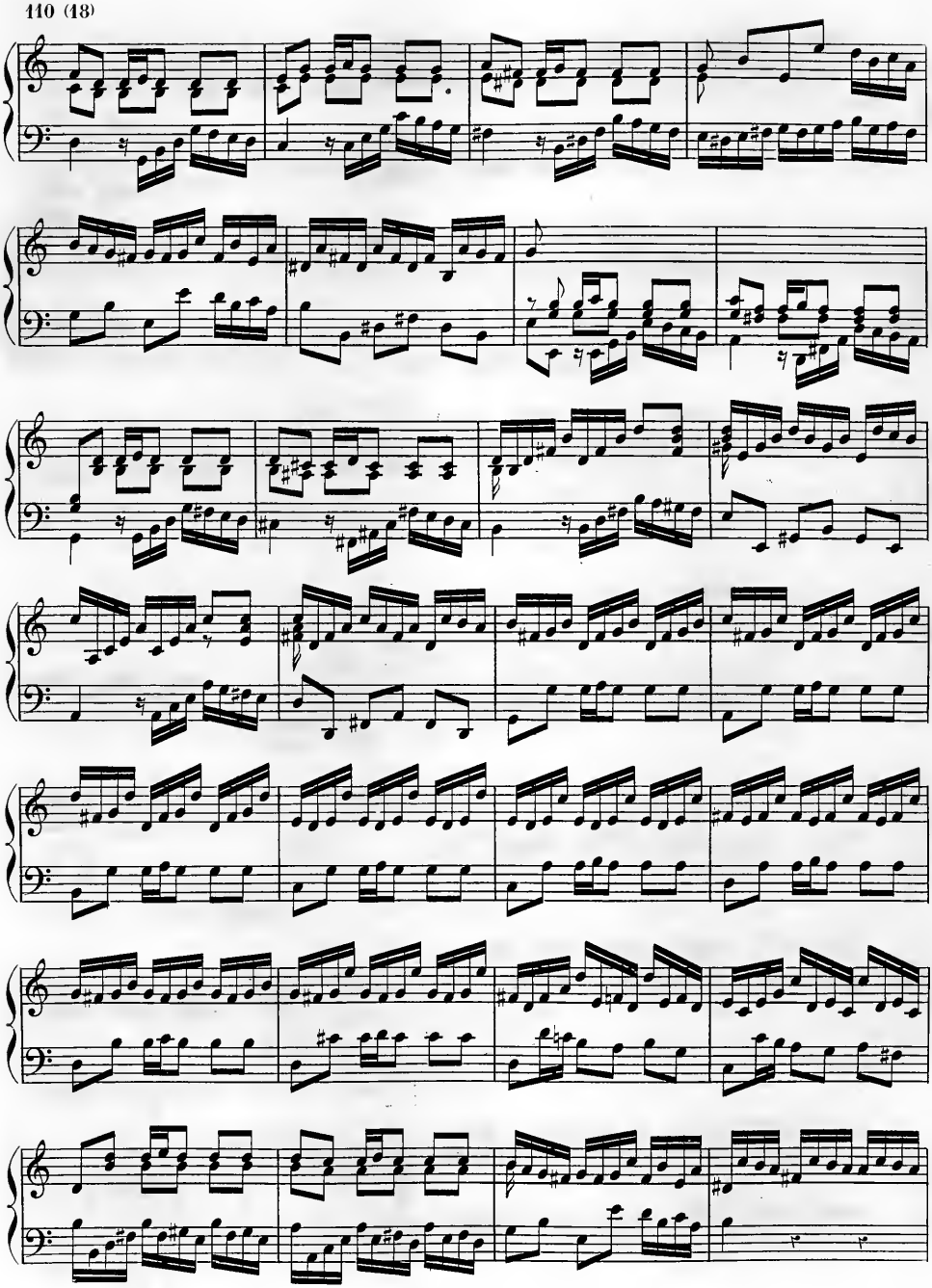

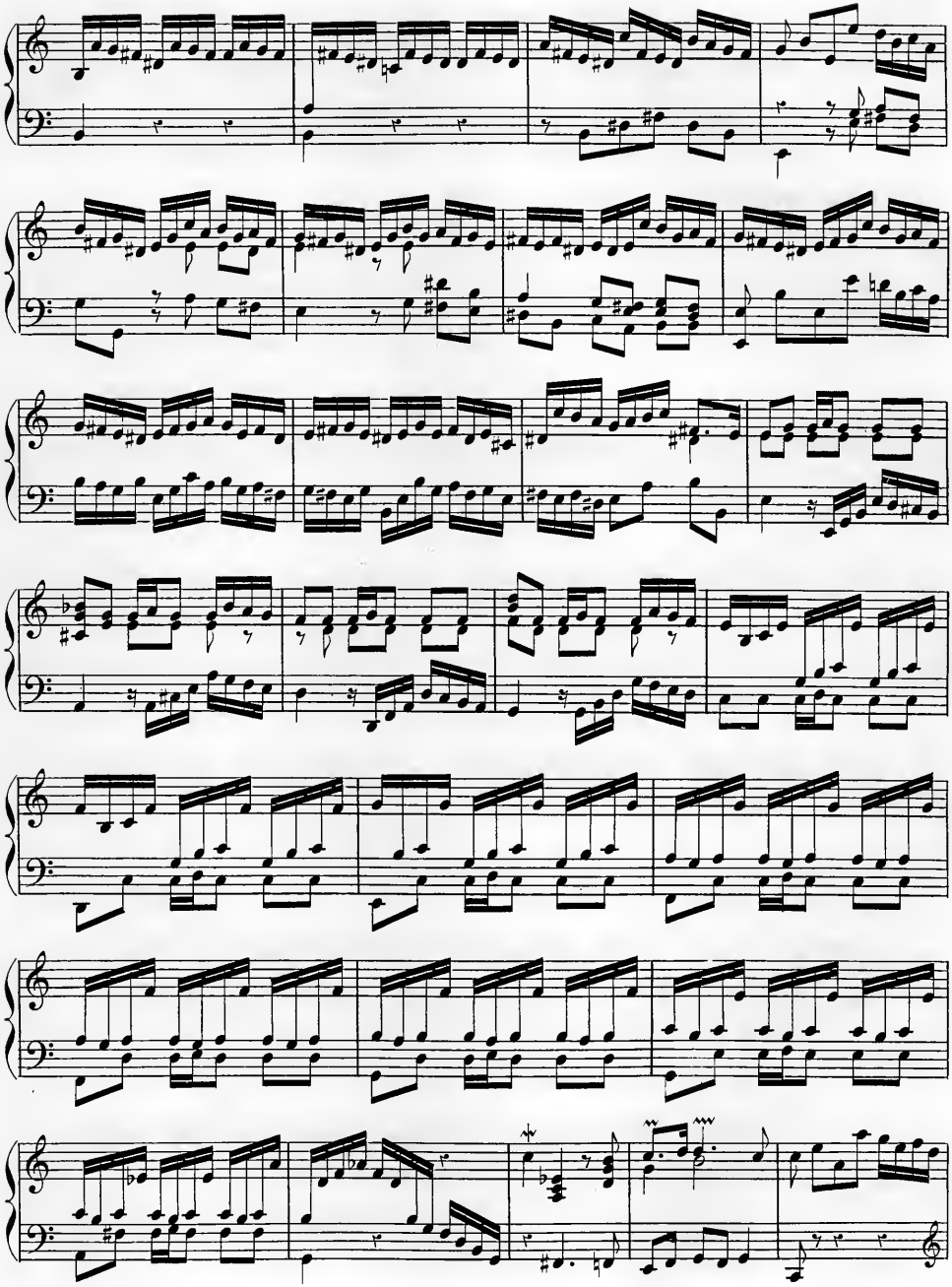

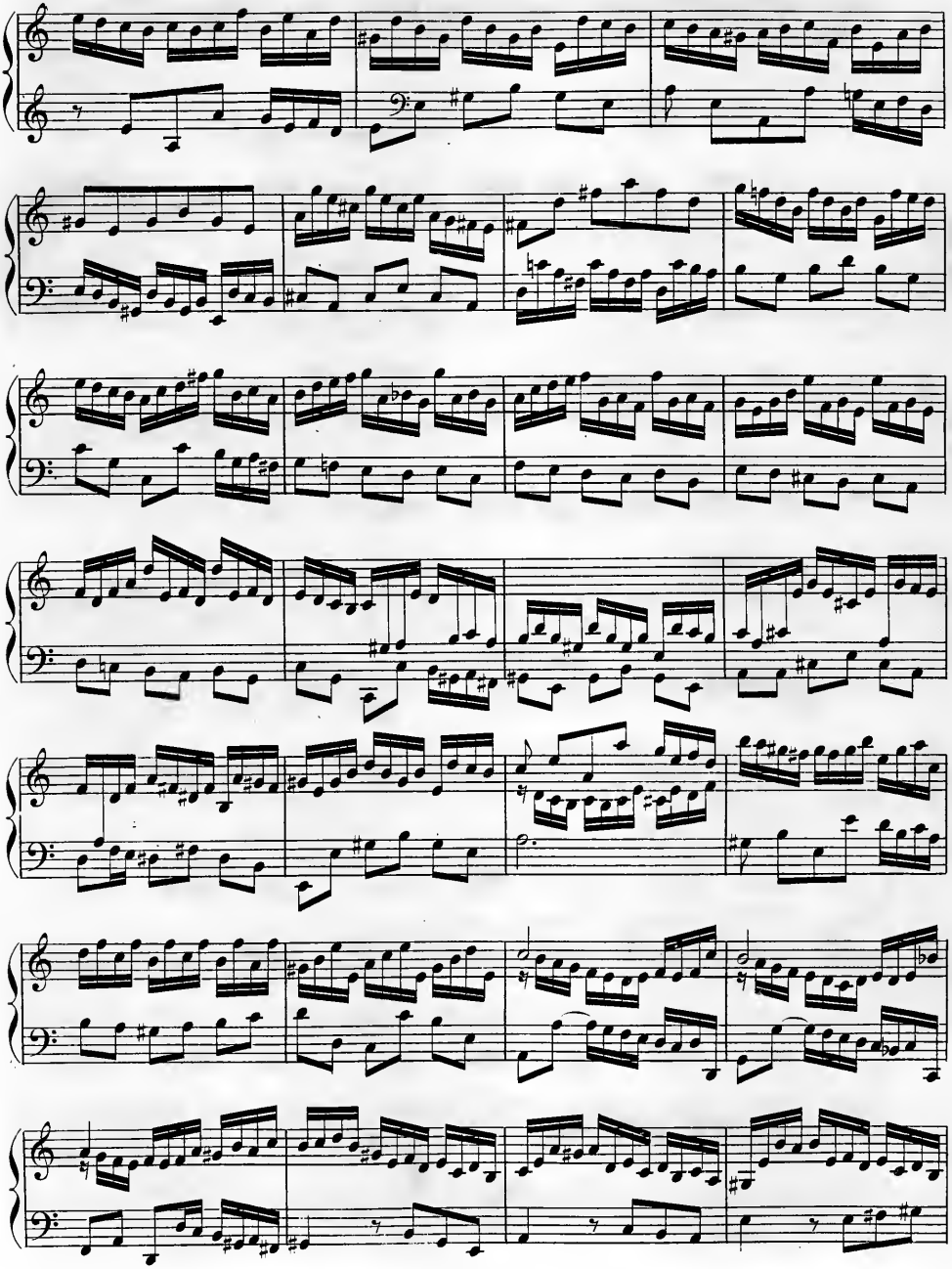

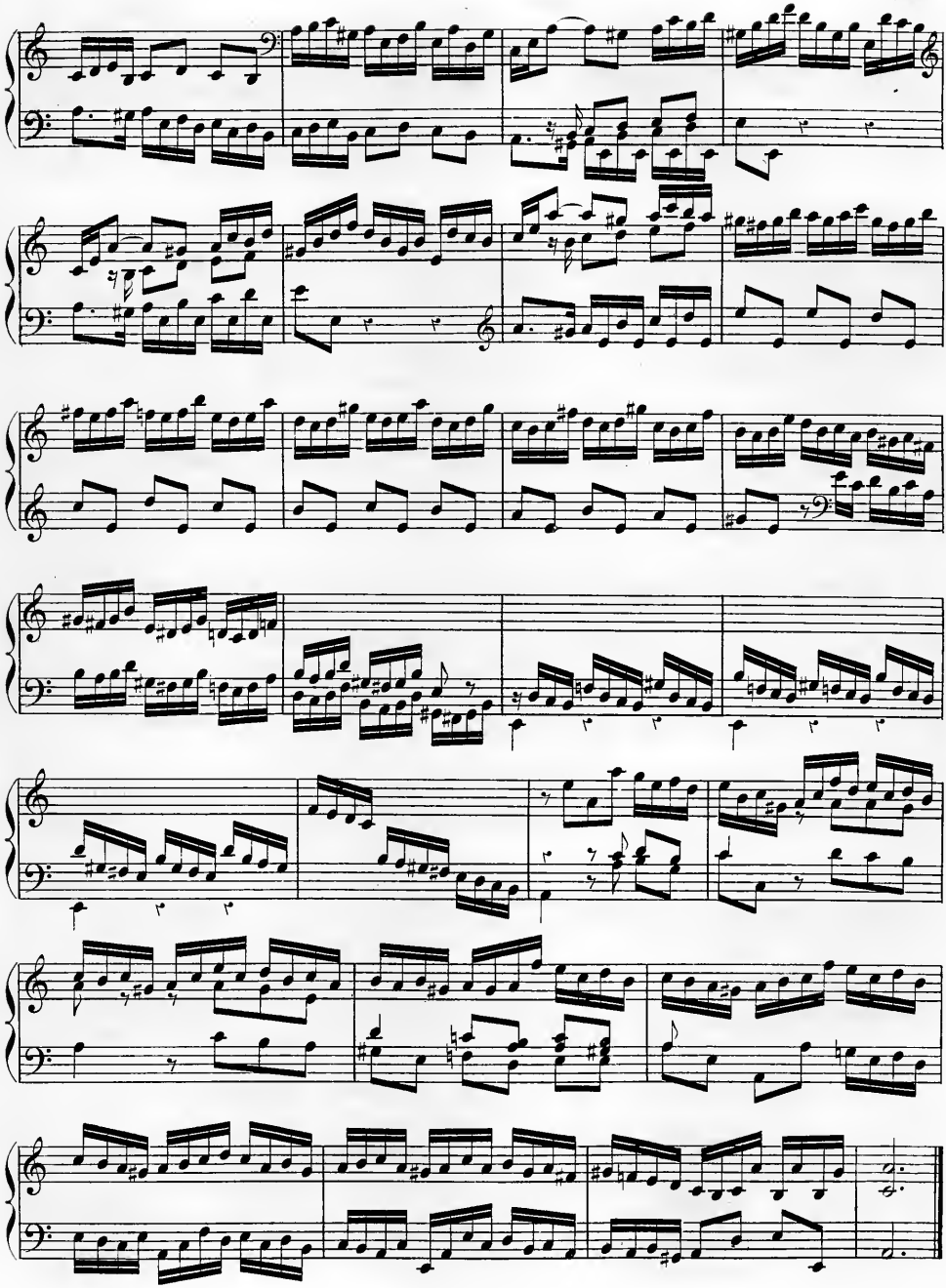

Allemande.

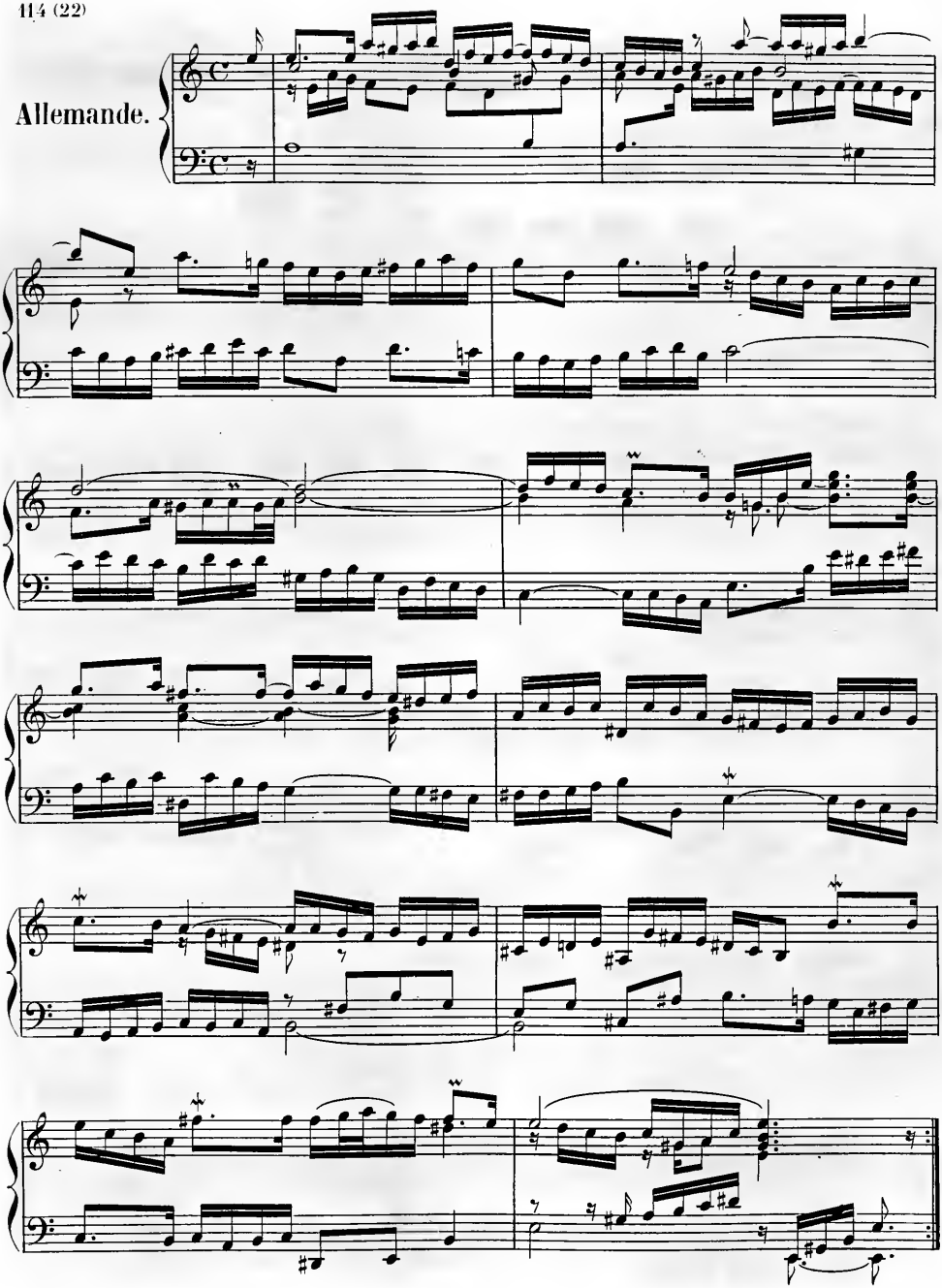

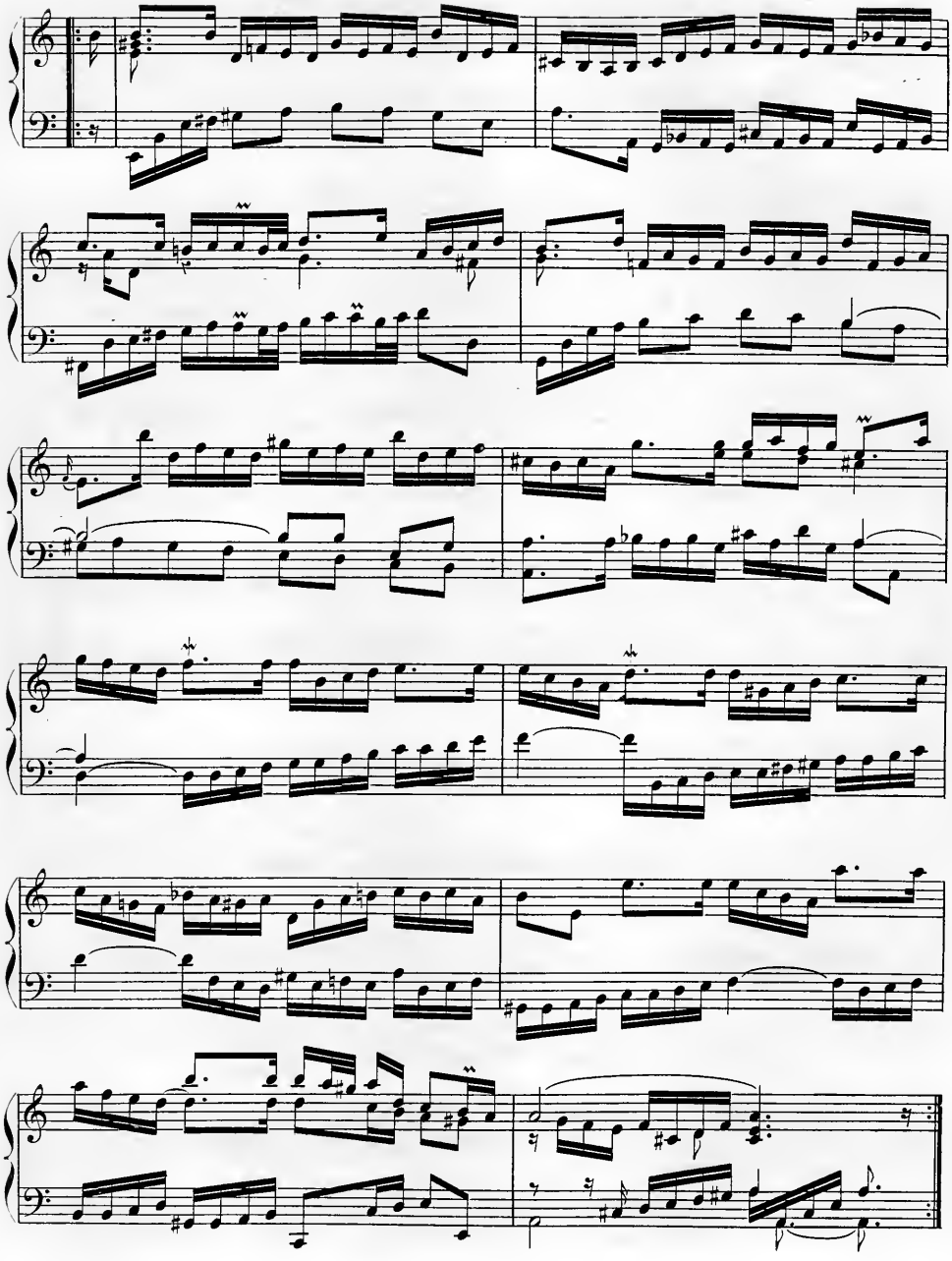

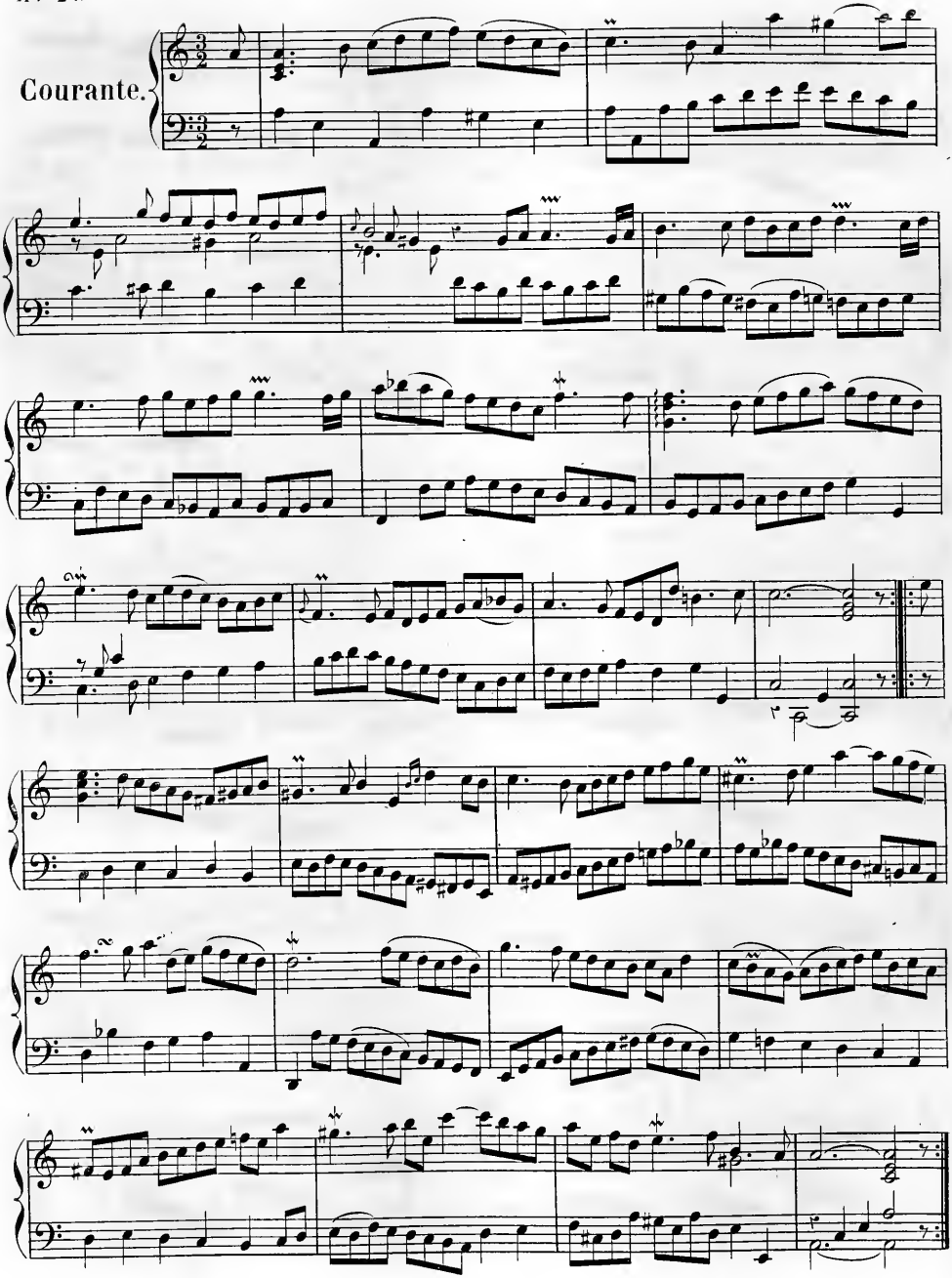
Courante.

Agréments de la même Sarabande.

Sarabande.

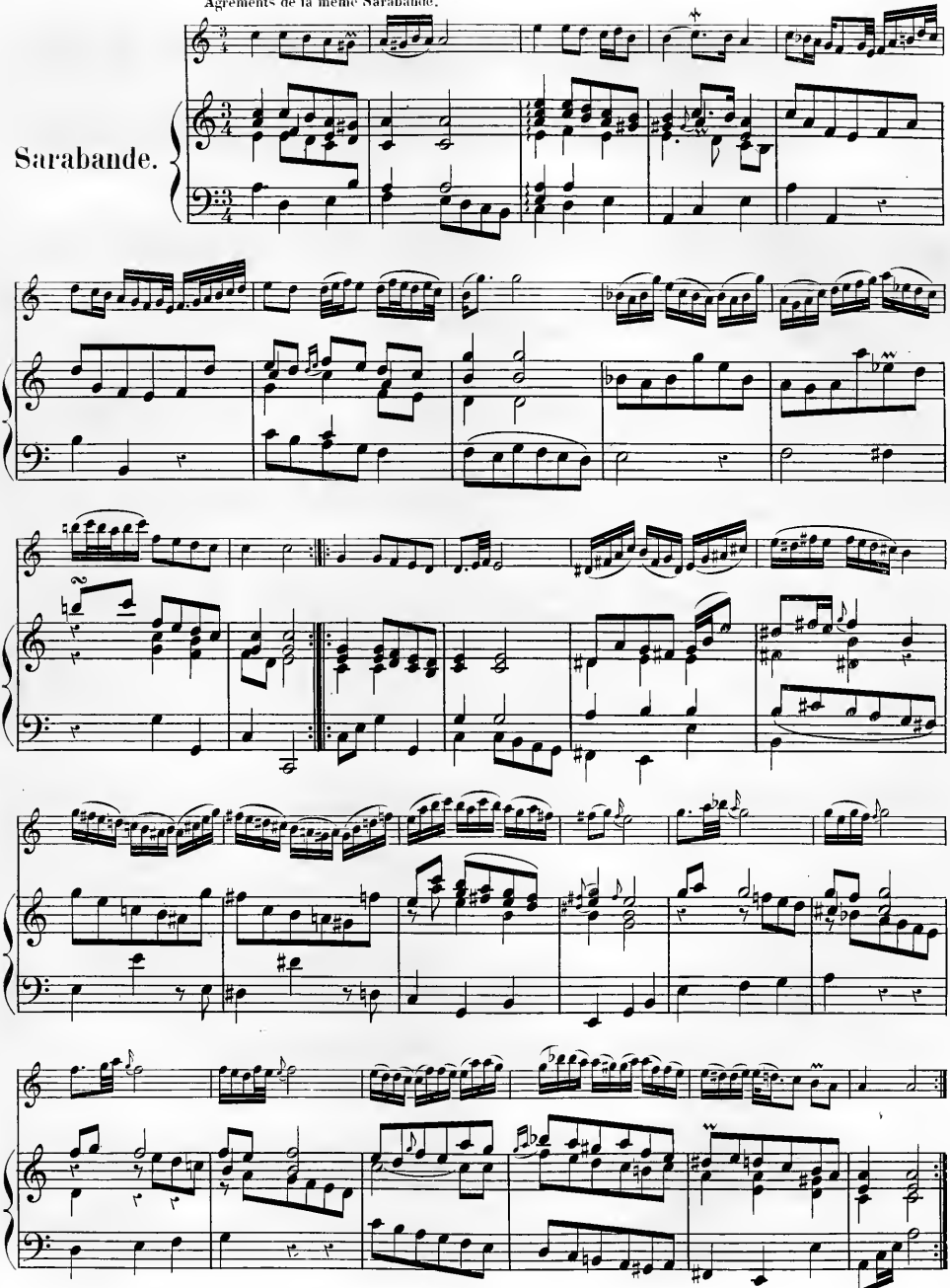

Bourrée I
alternativement

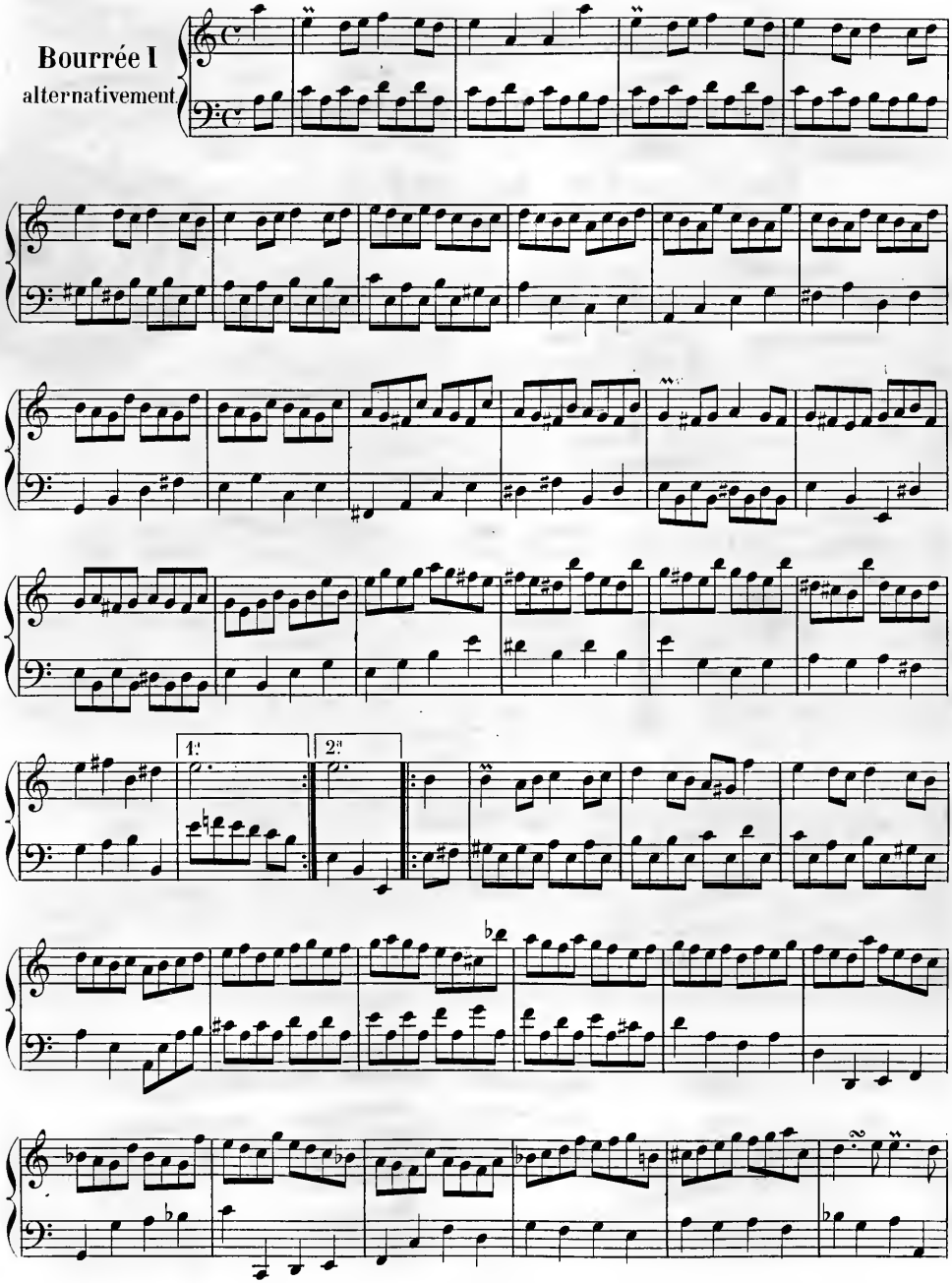

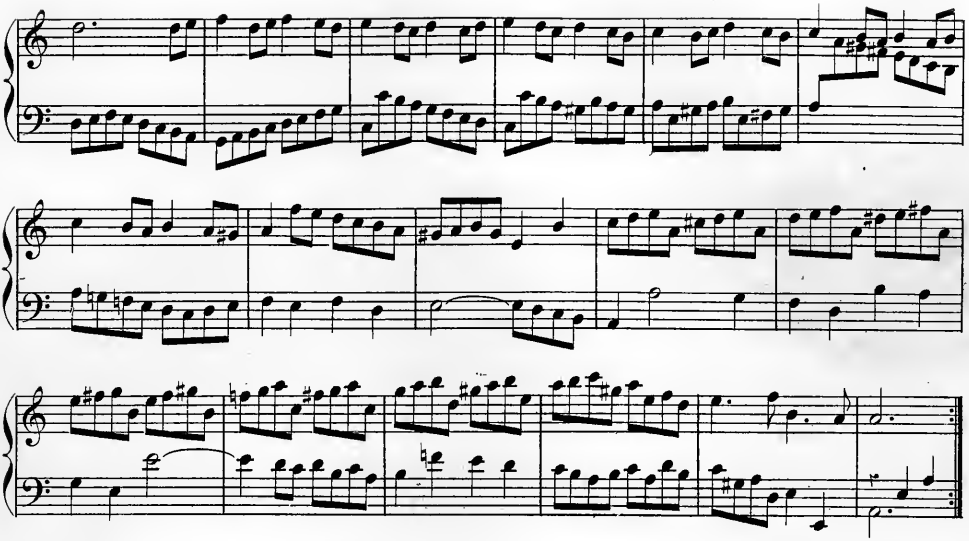

Bourrée II.

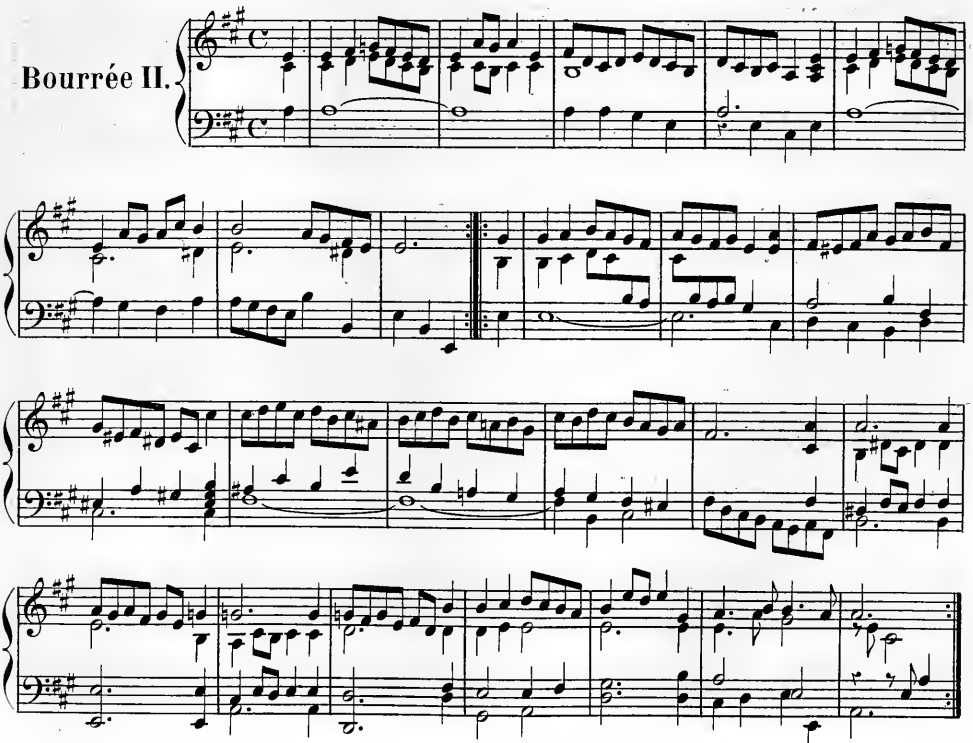

Gigue.

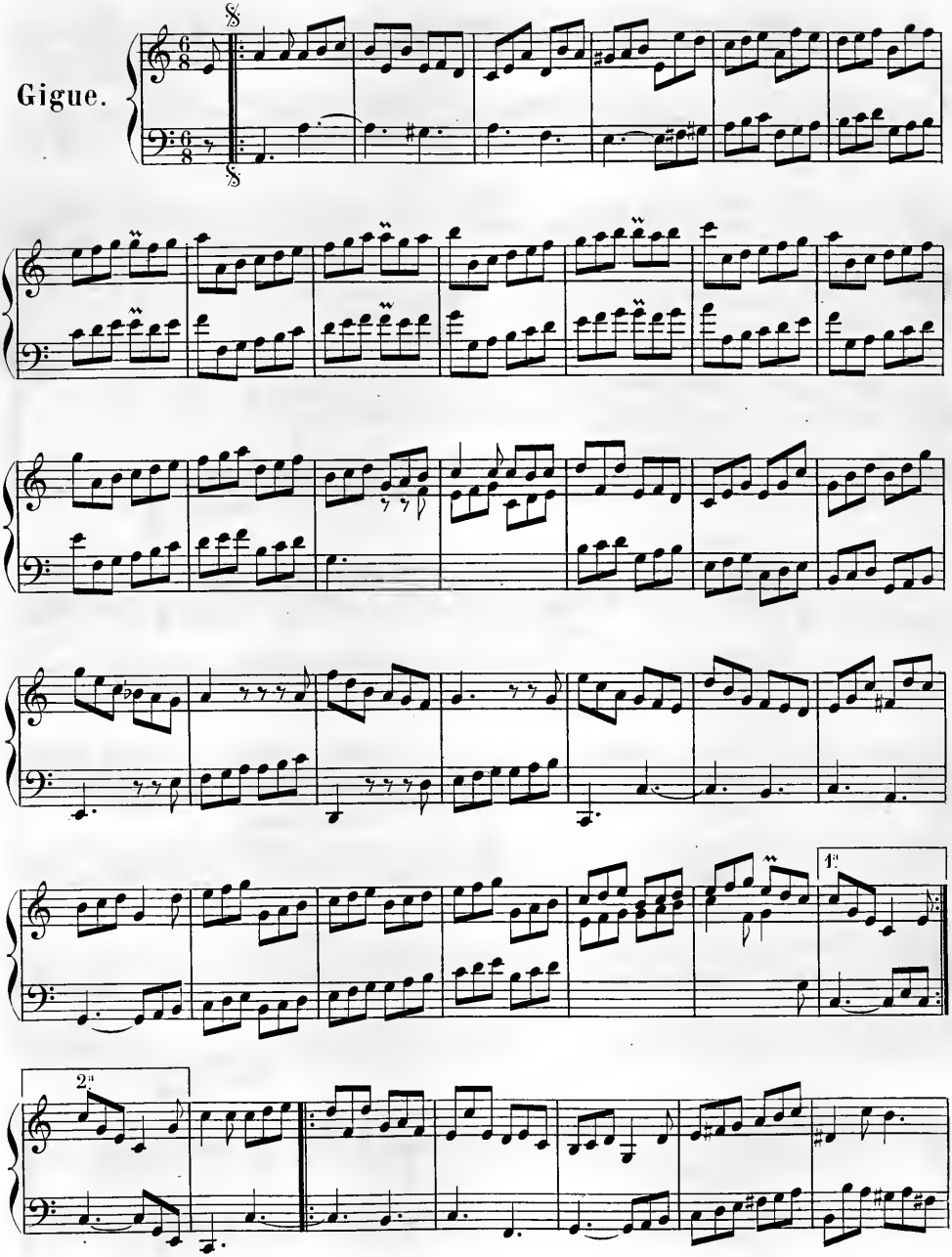

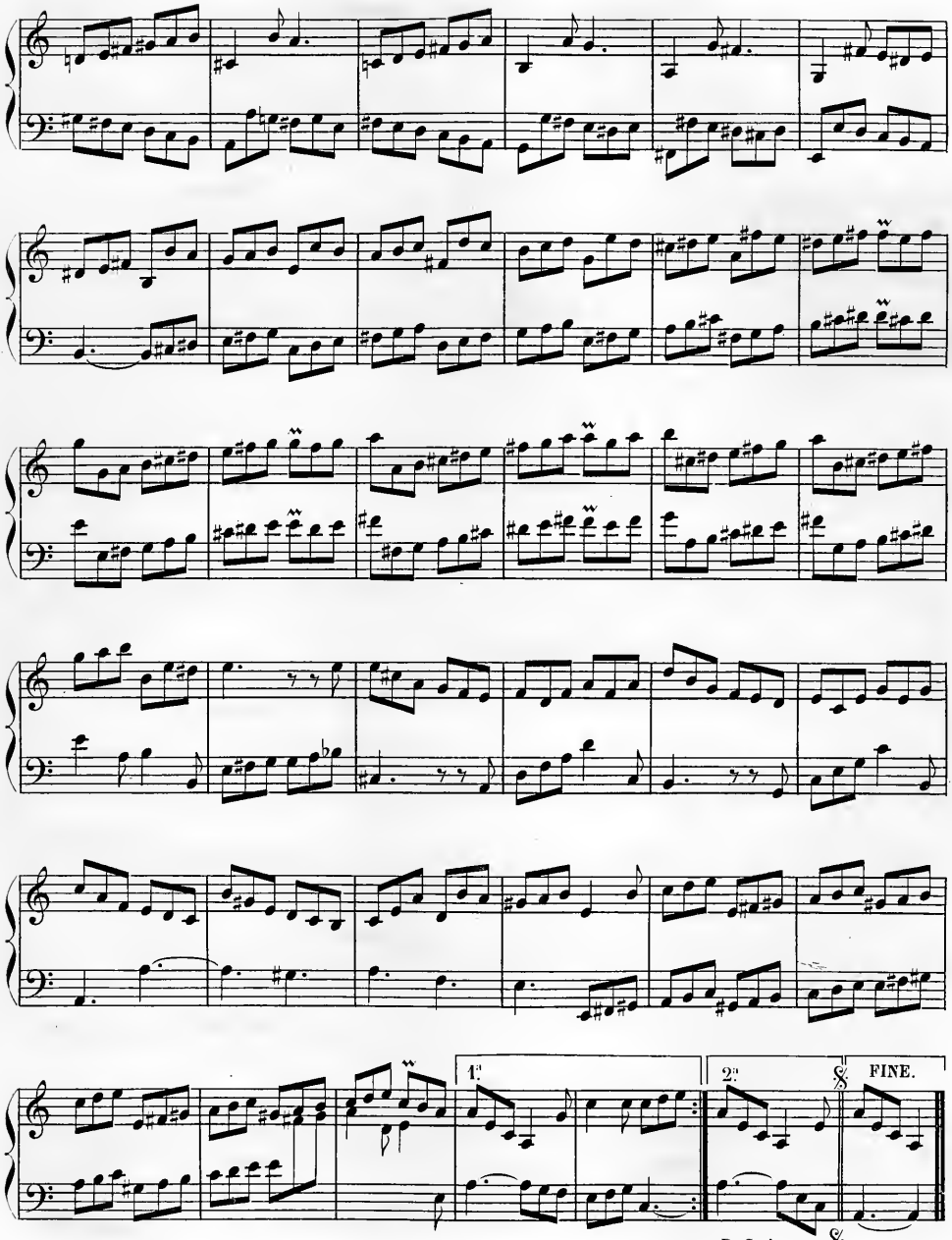
1.
2.
FINE.
D. C. al segno
senza repetizione.

SUITE III.

Prélude.

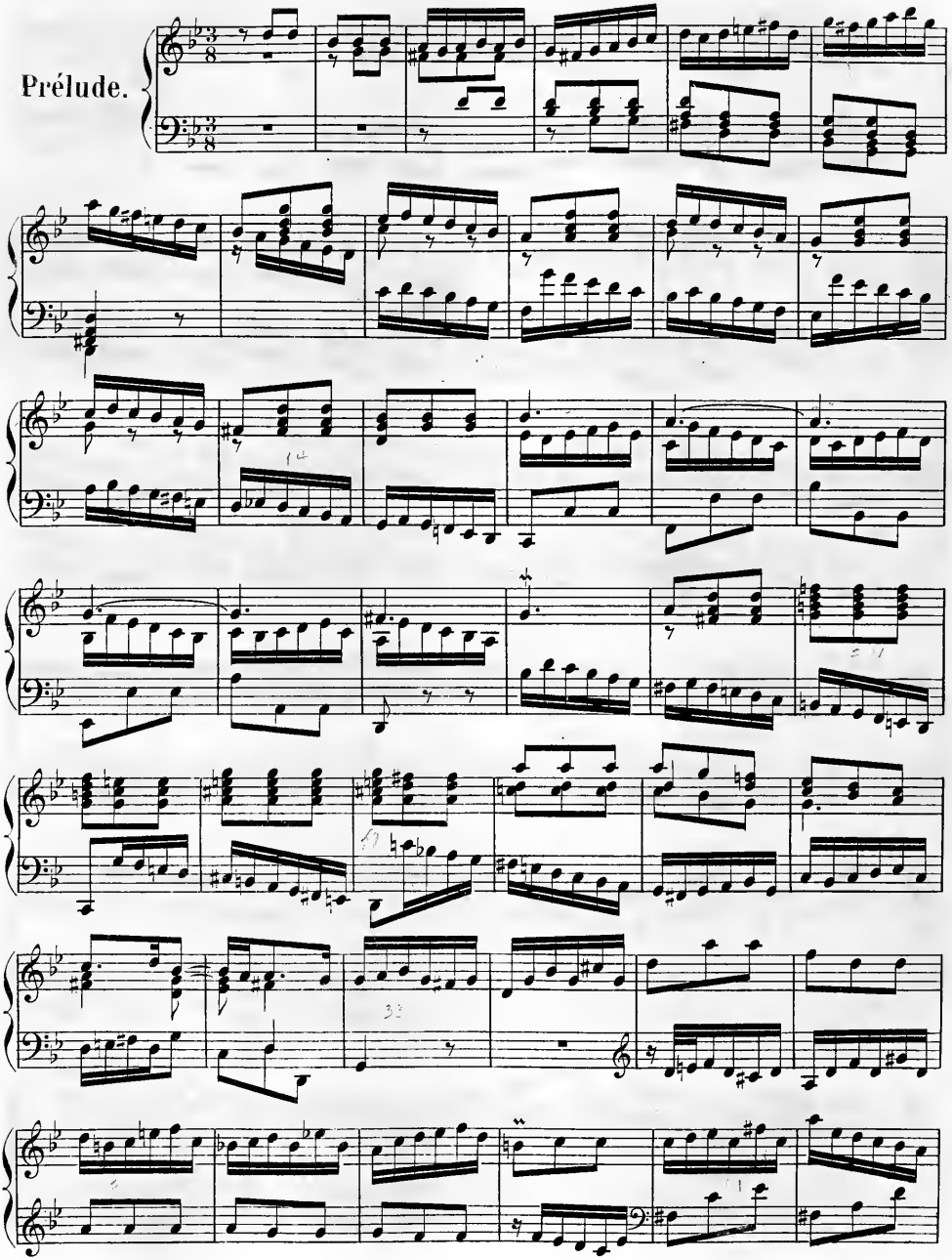

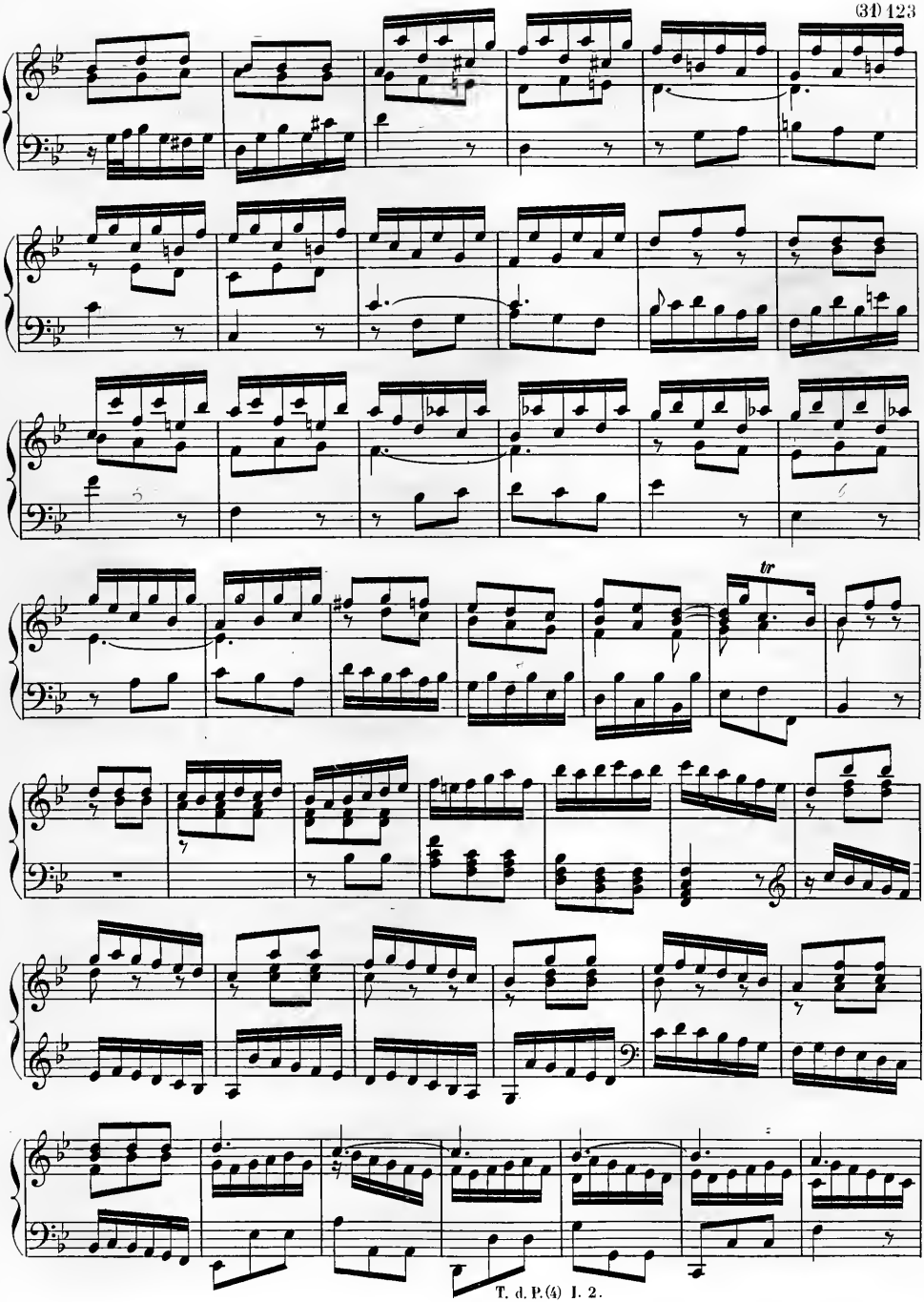
tr

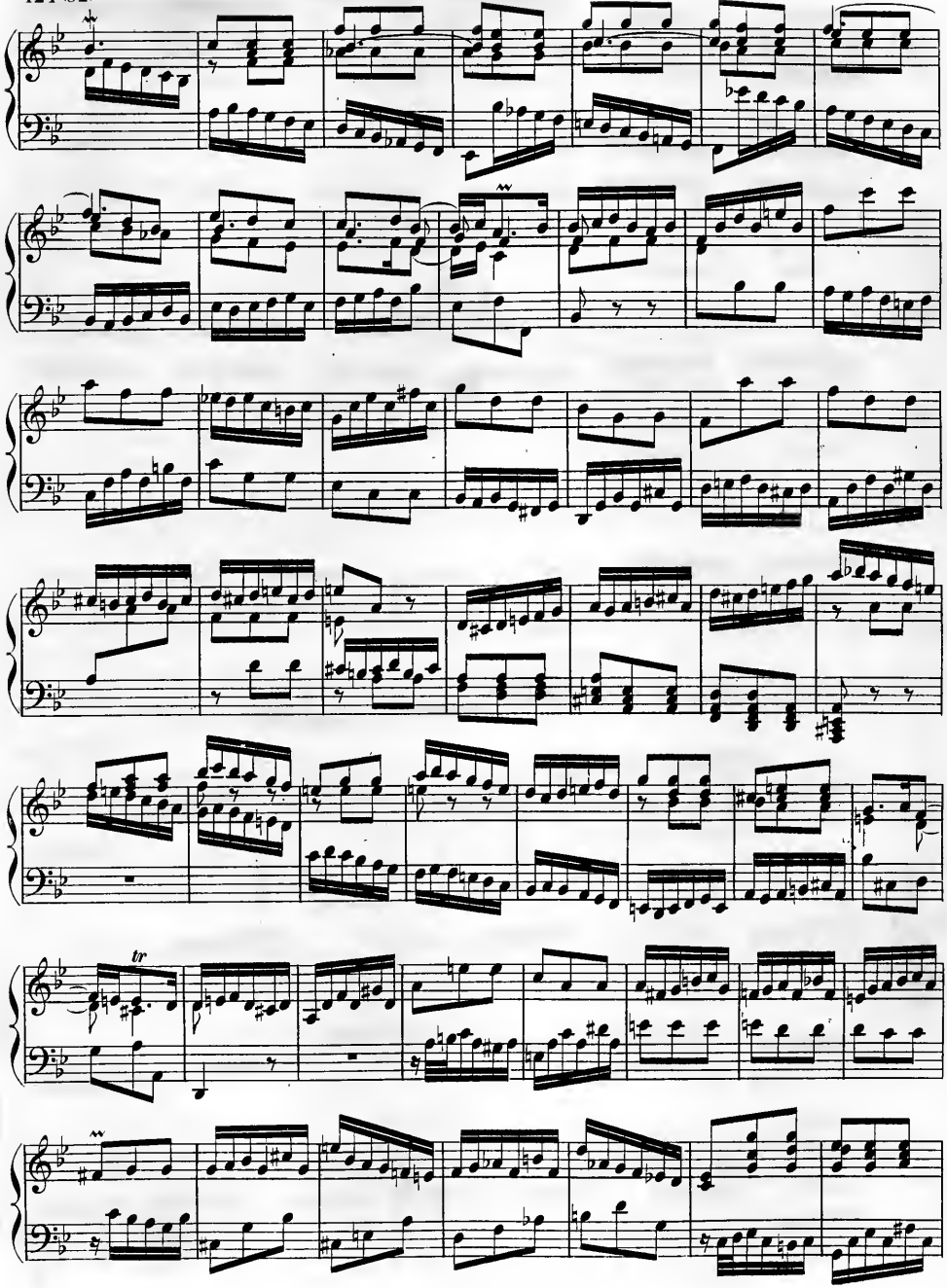
tr

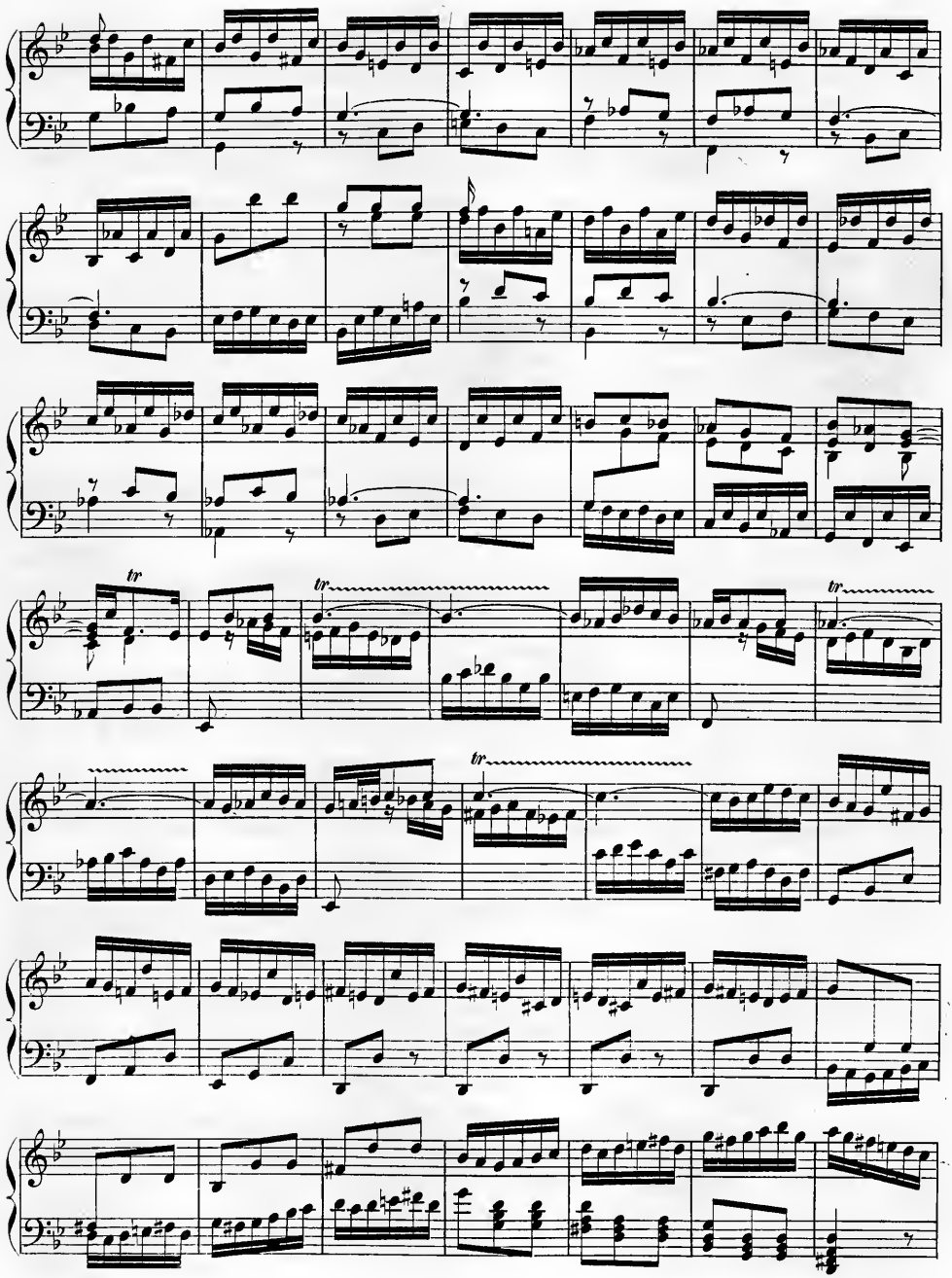
tr
tr
tr
tr

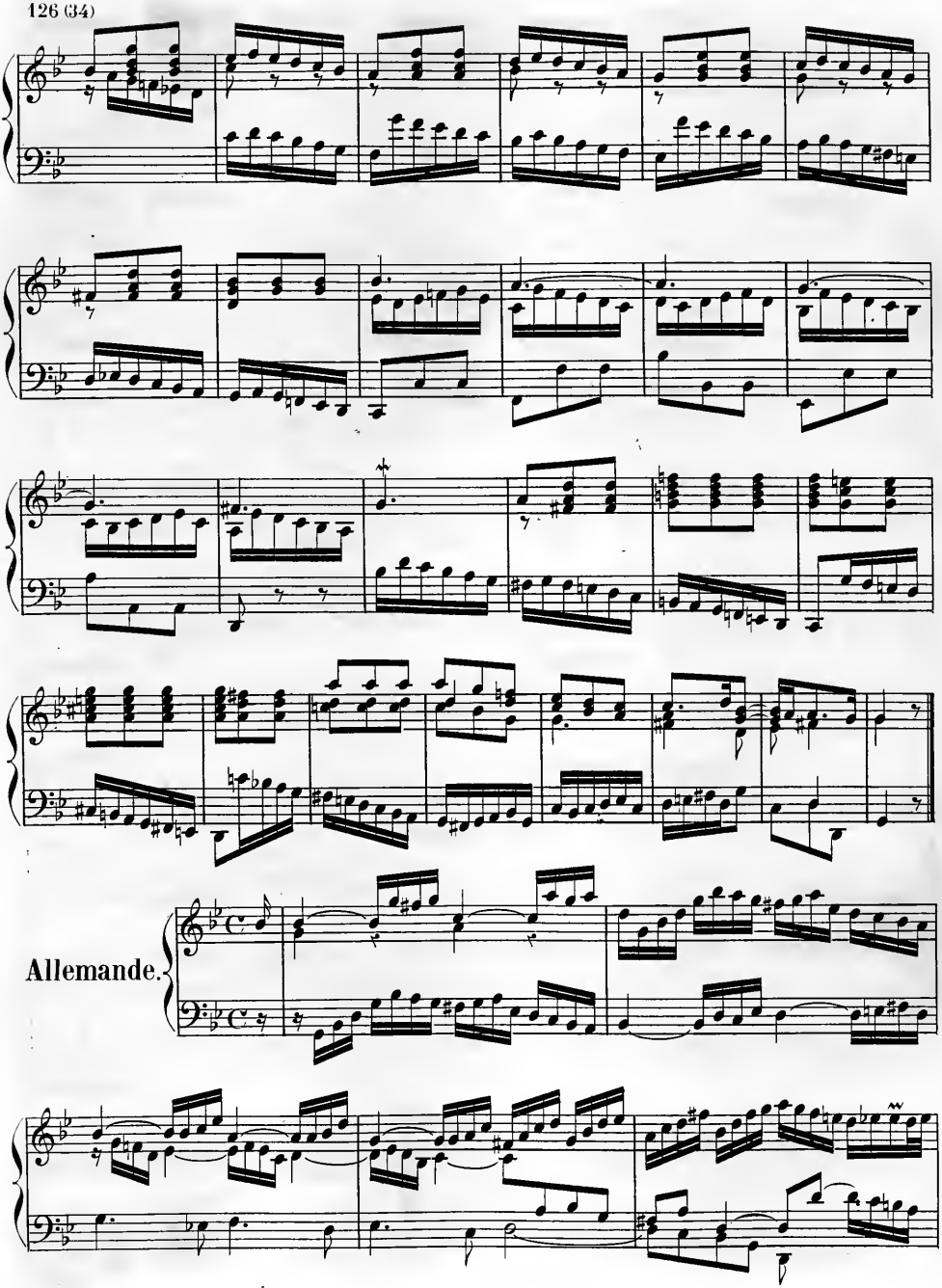
Allemande.

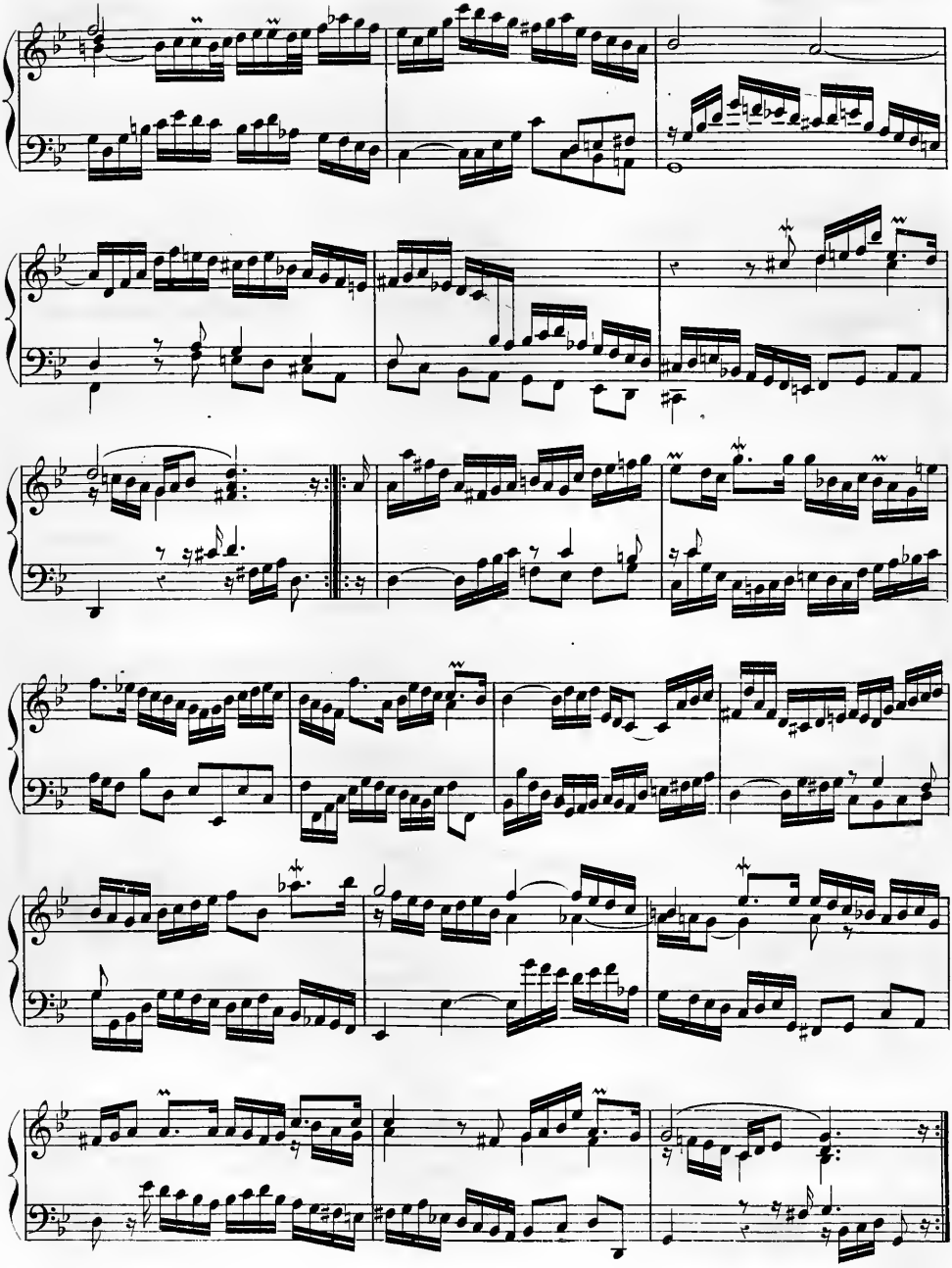

Courante.

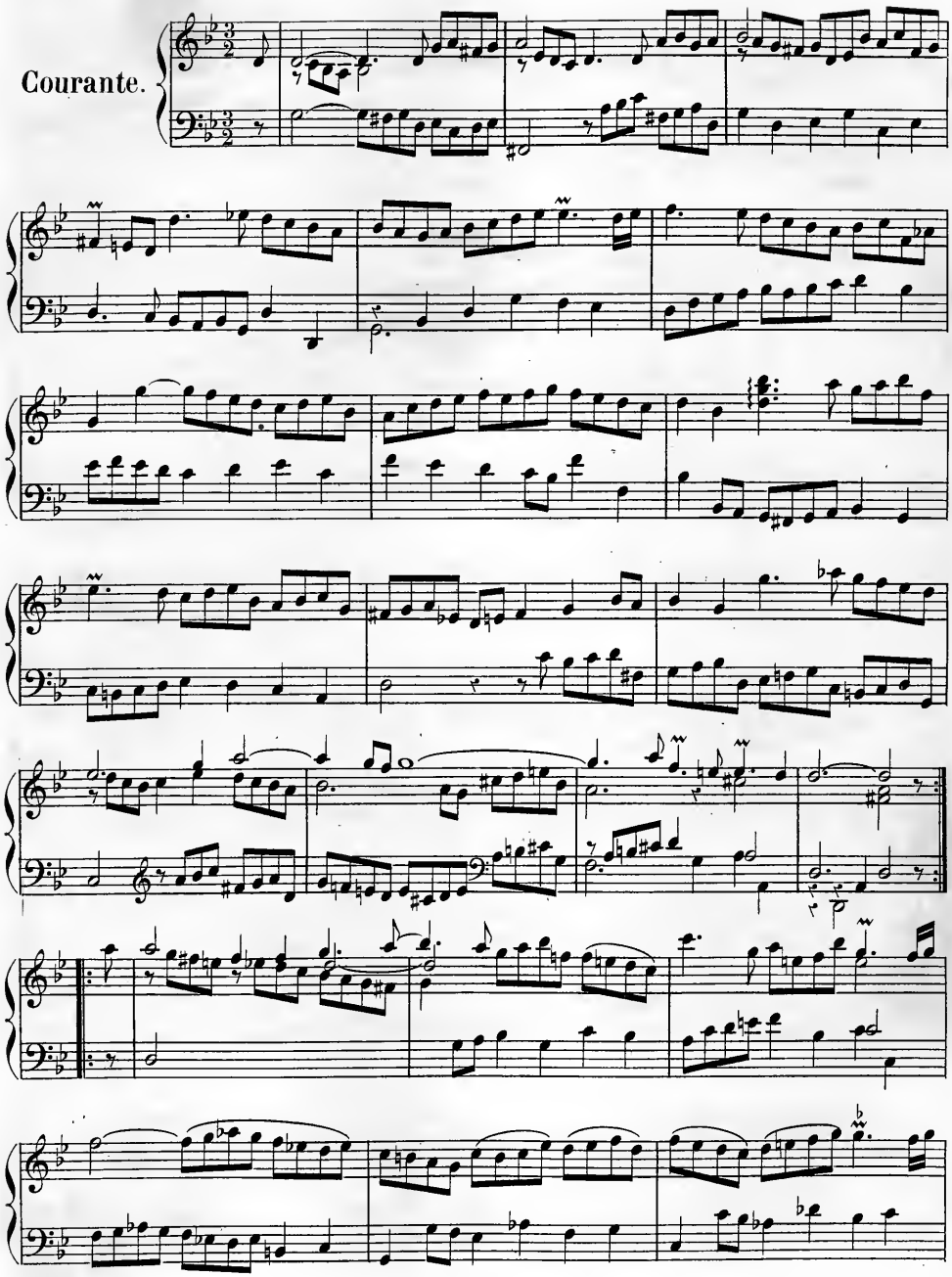

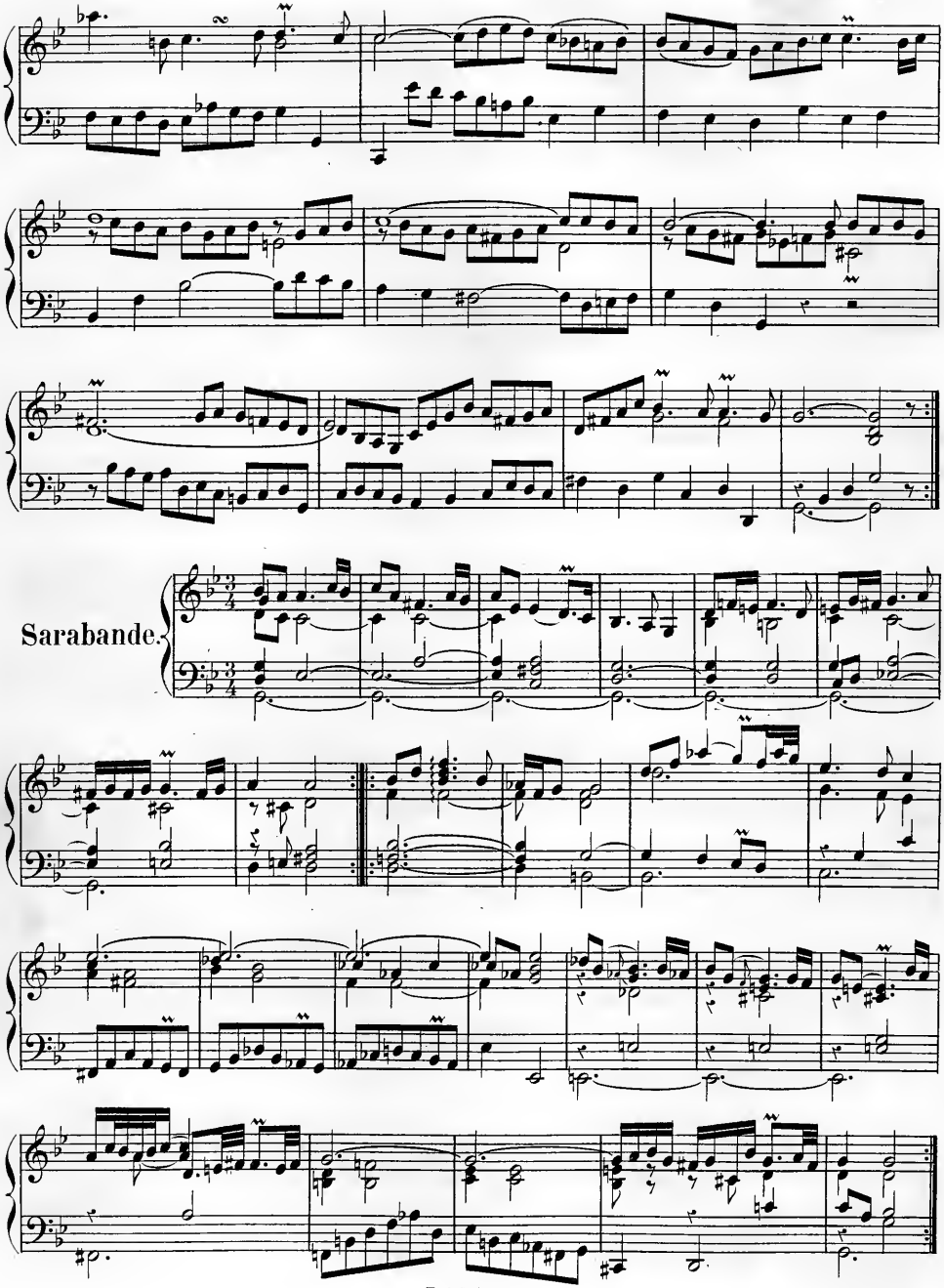
Sarabande.

Agréments
de la même
Sarabande.

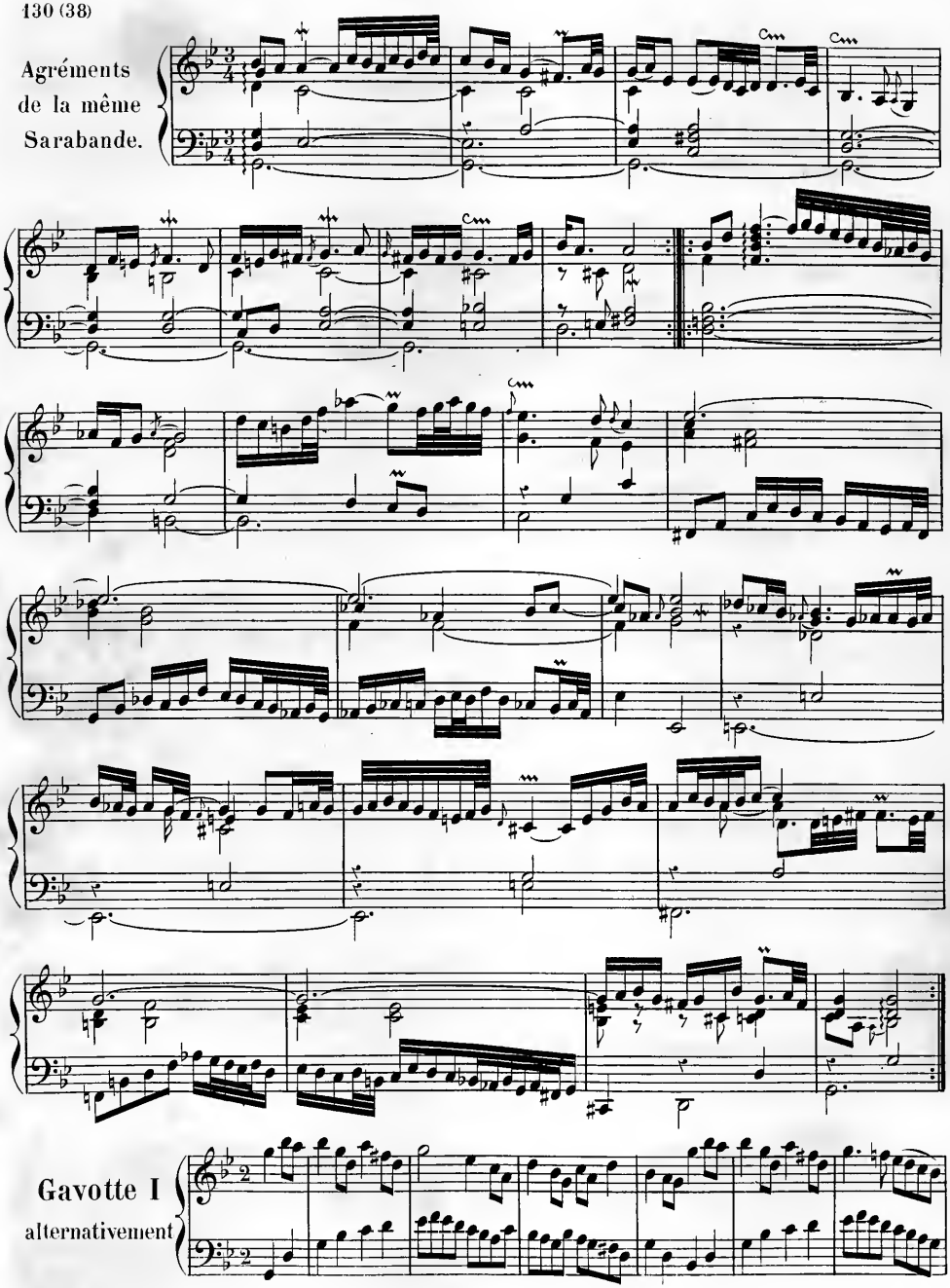

Gavotte I
alternativement

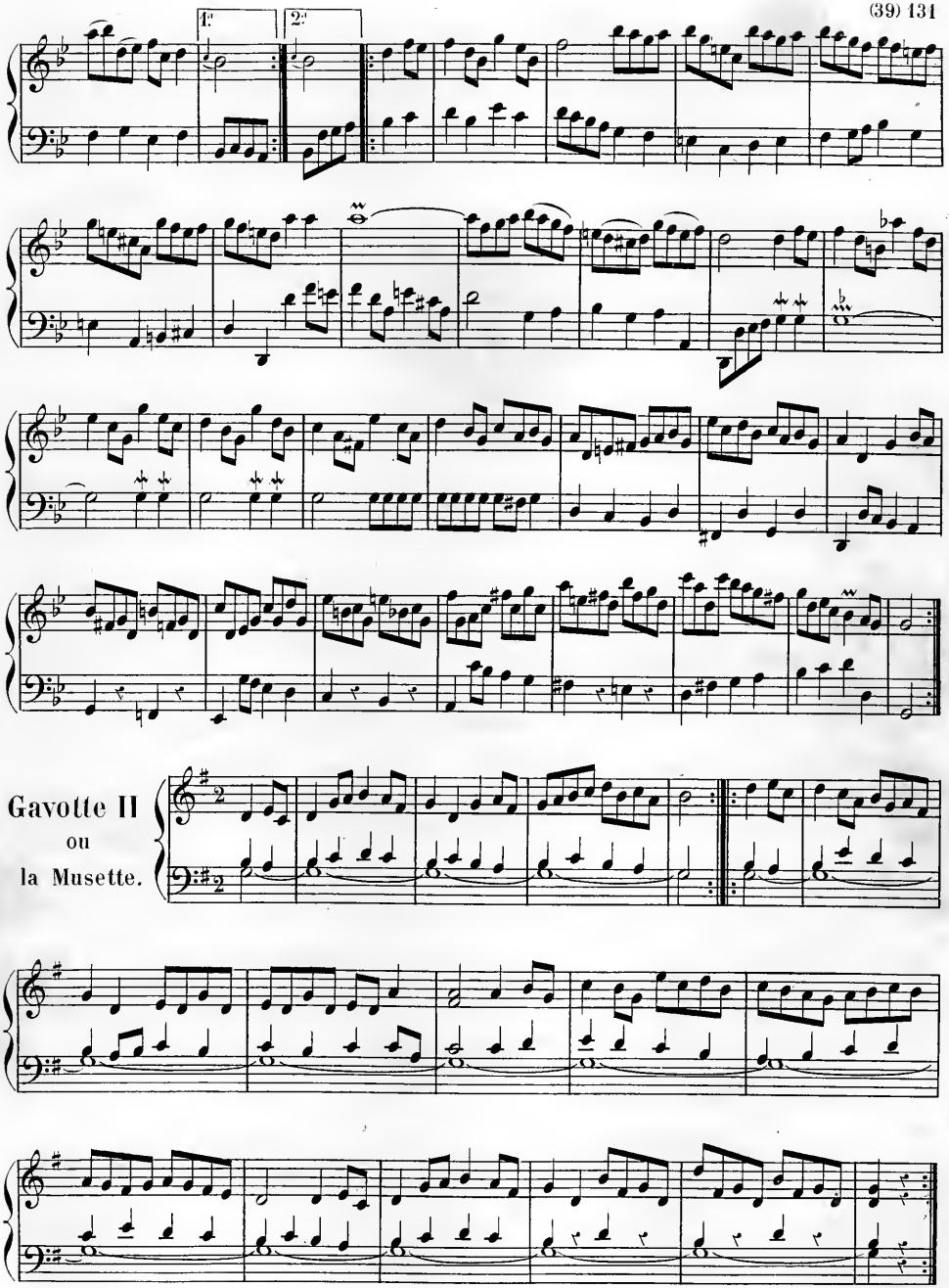
1.
2.
Gavotte II
ou
la Musette.

Gigue.

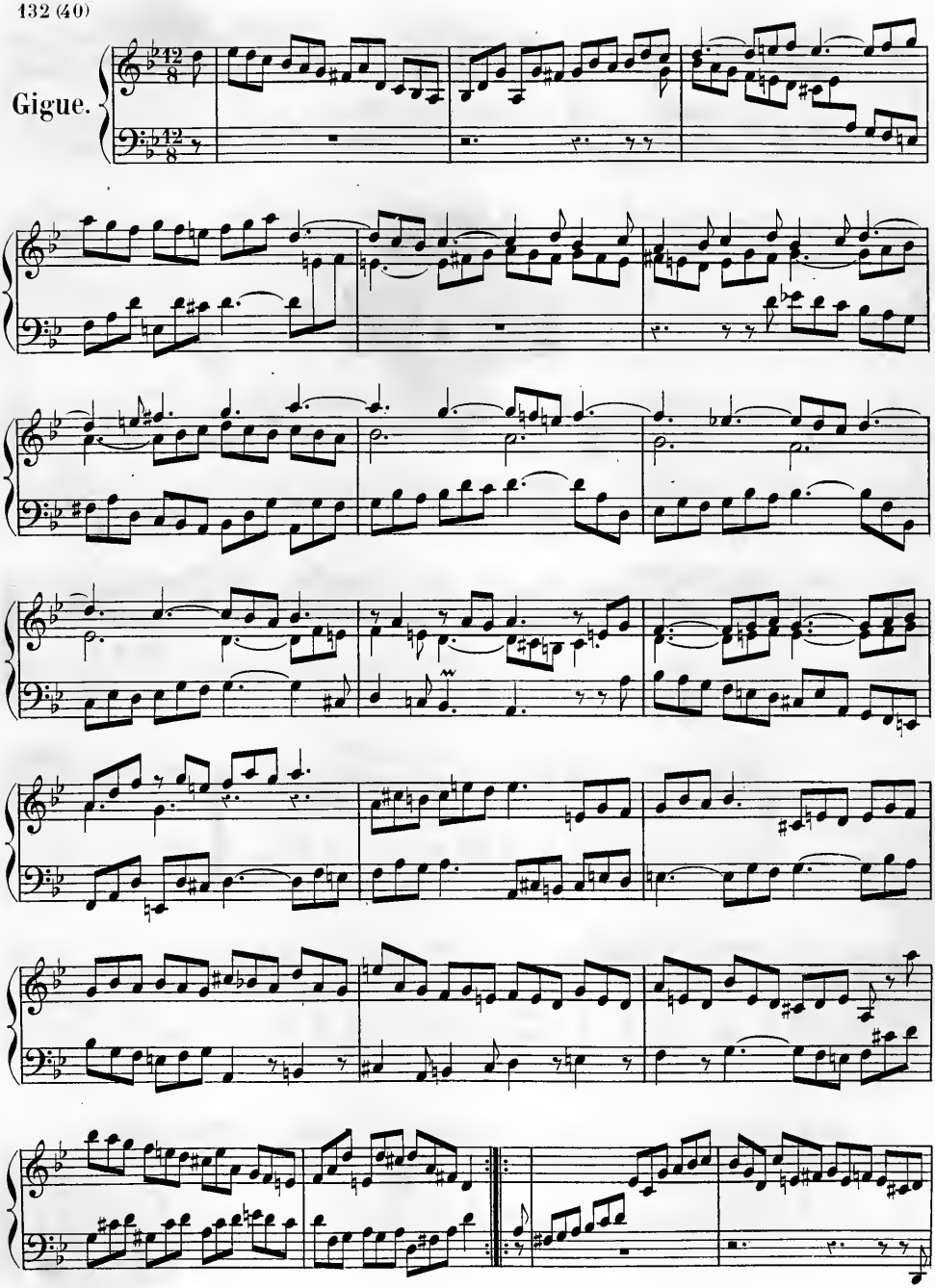

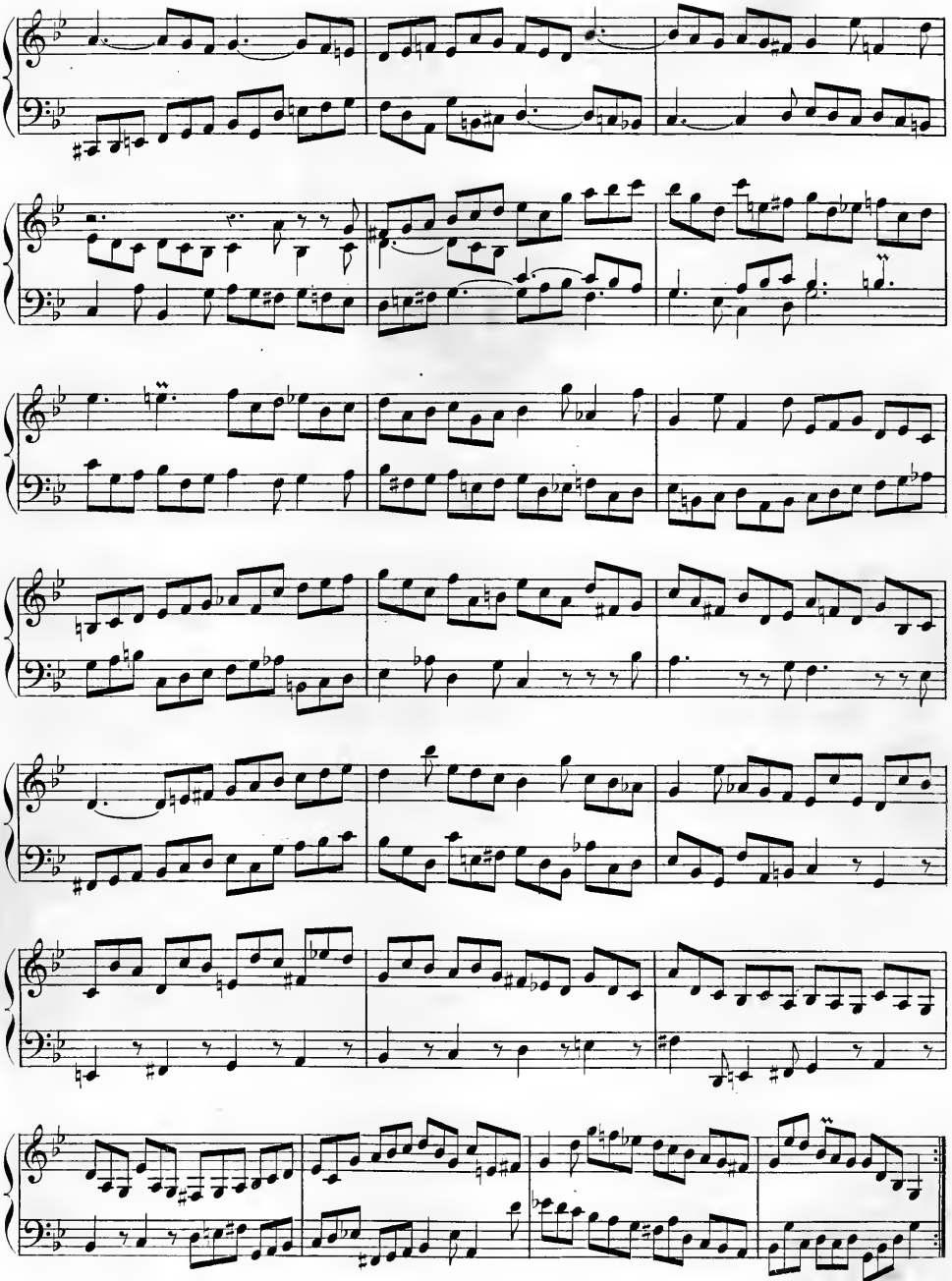

SUITE IV.

Prélude.

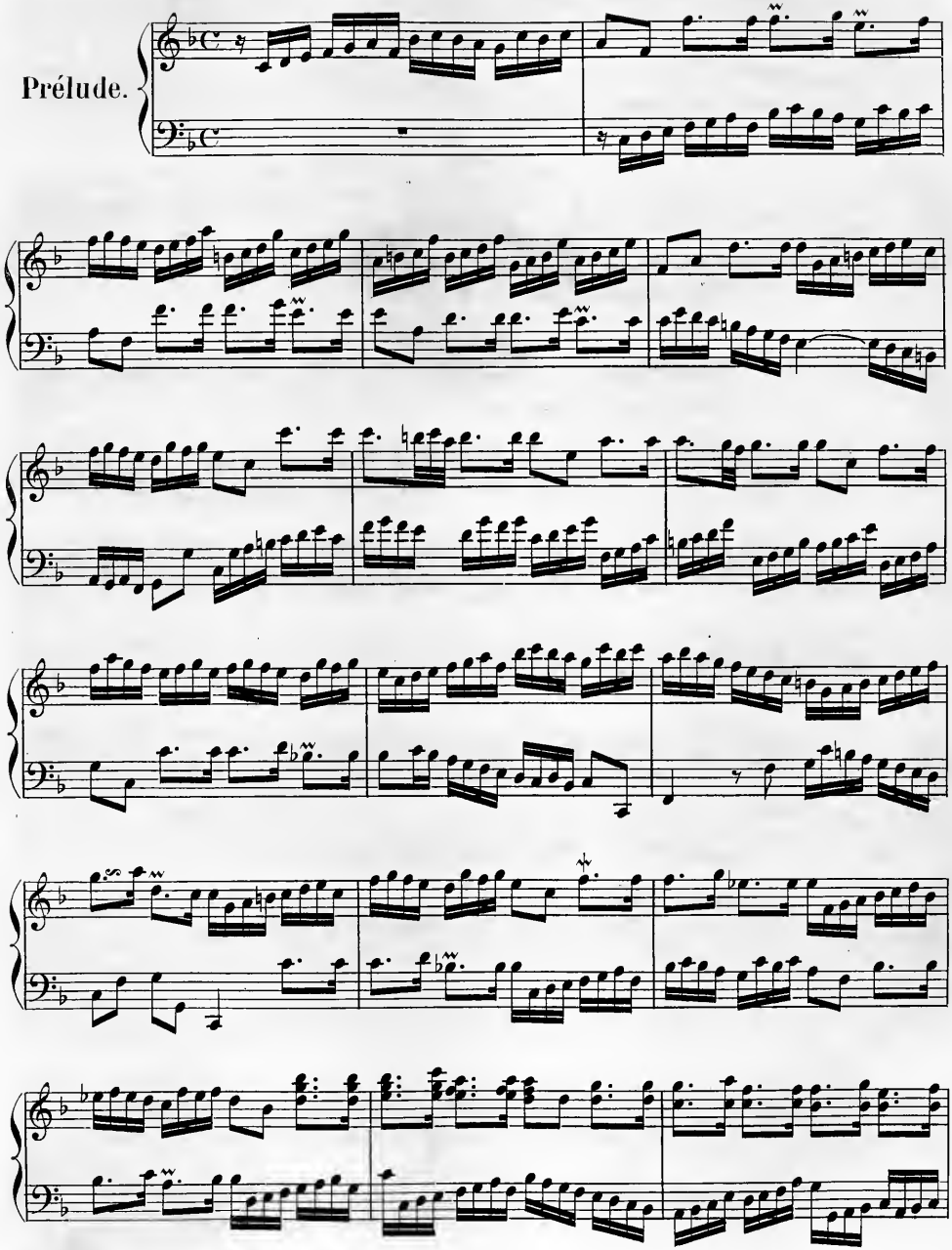

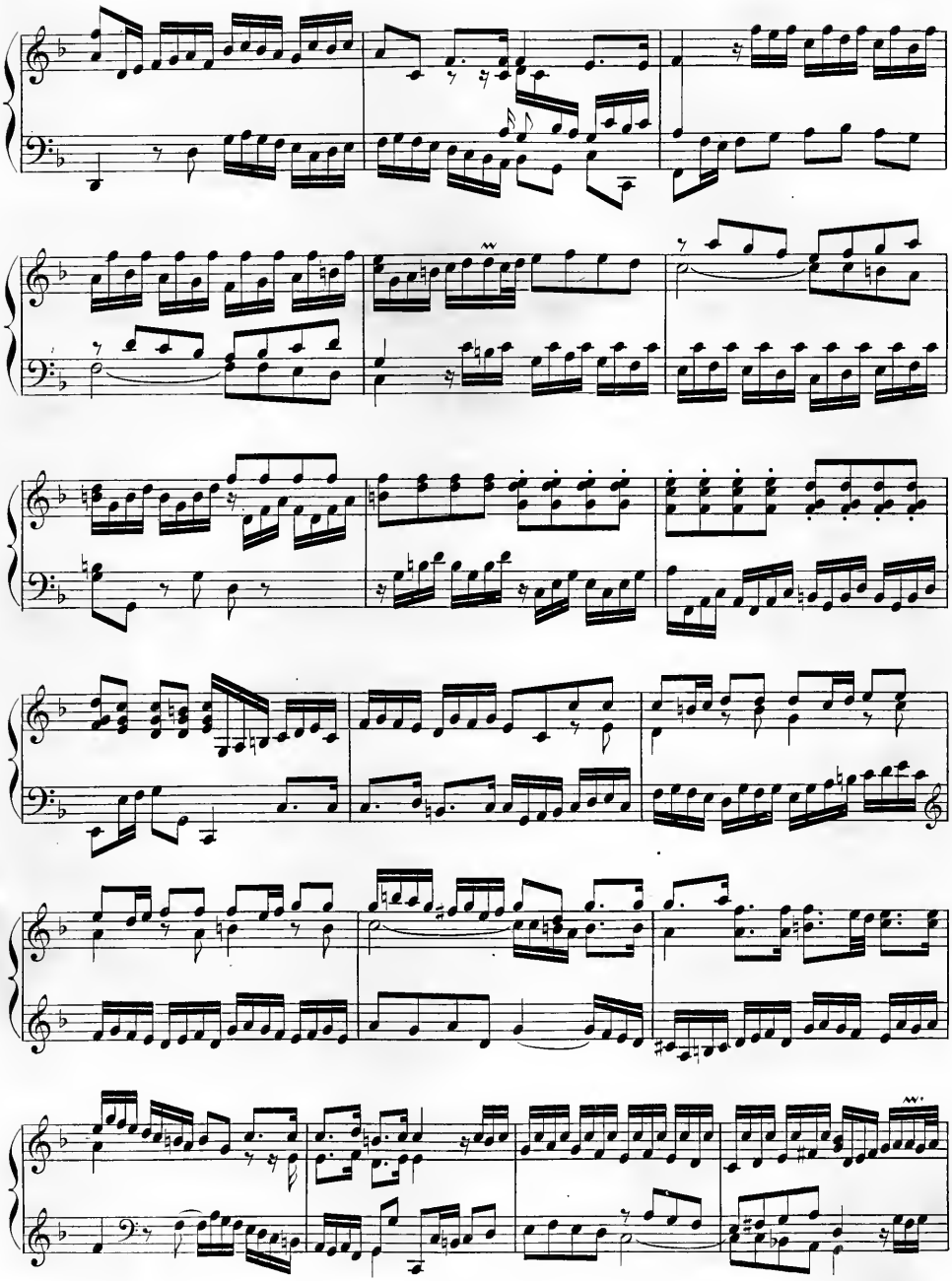

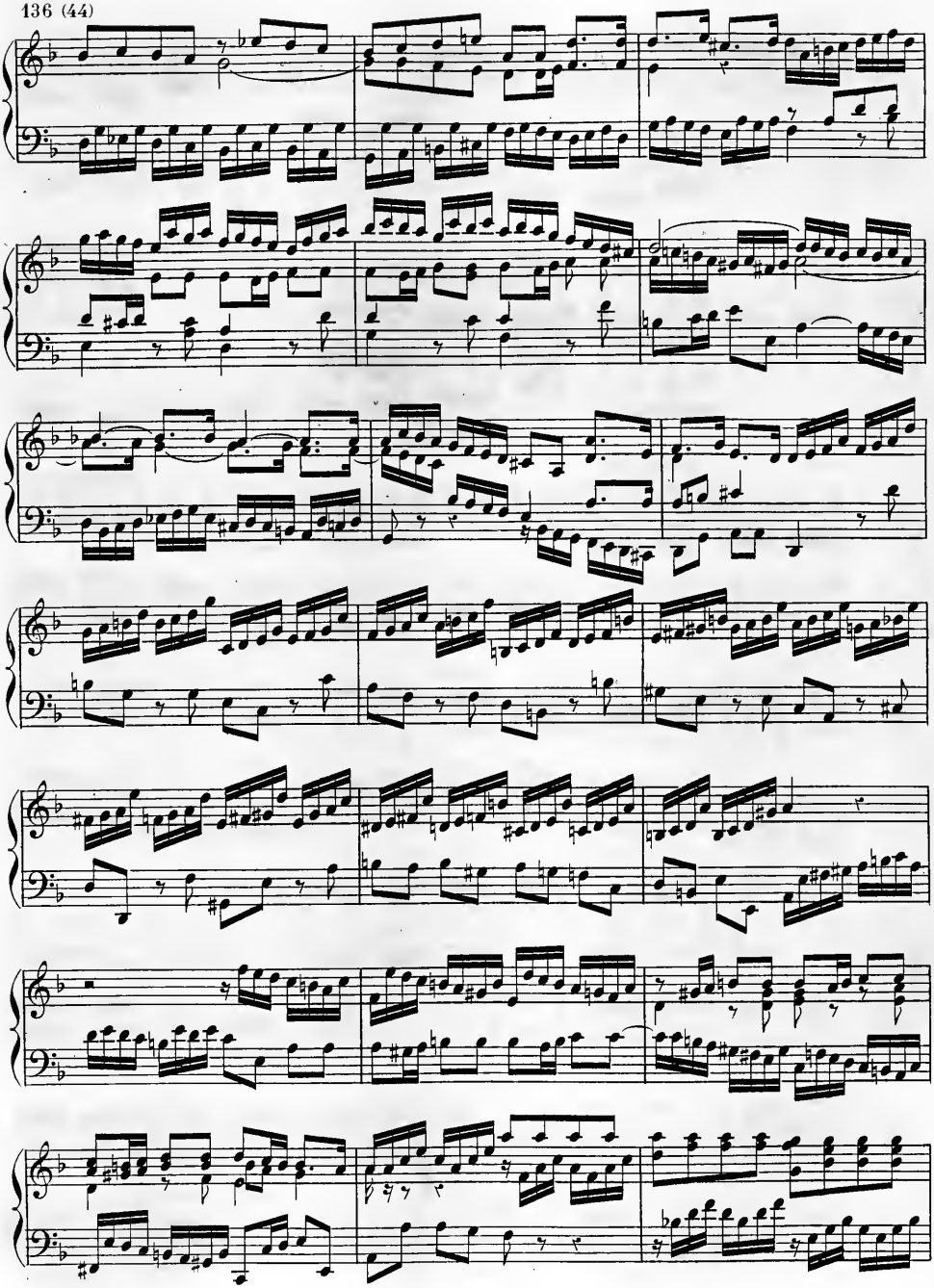

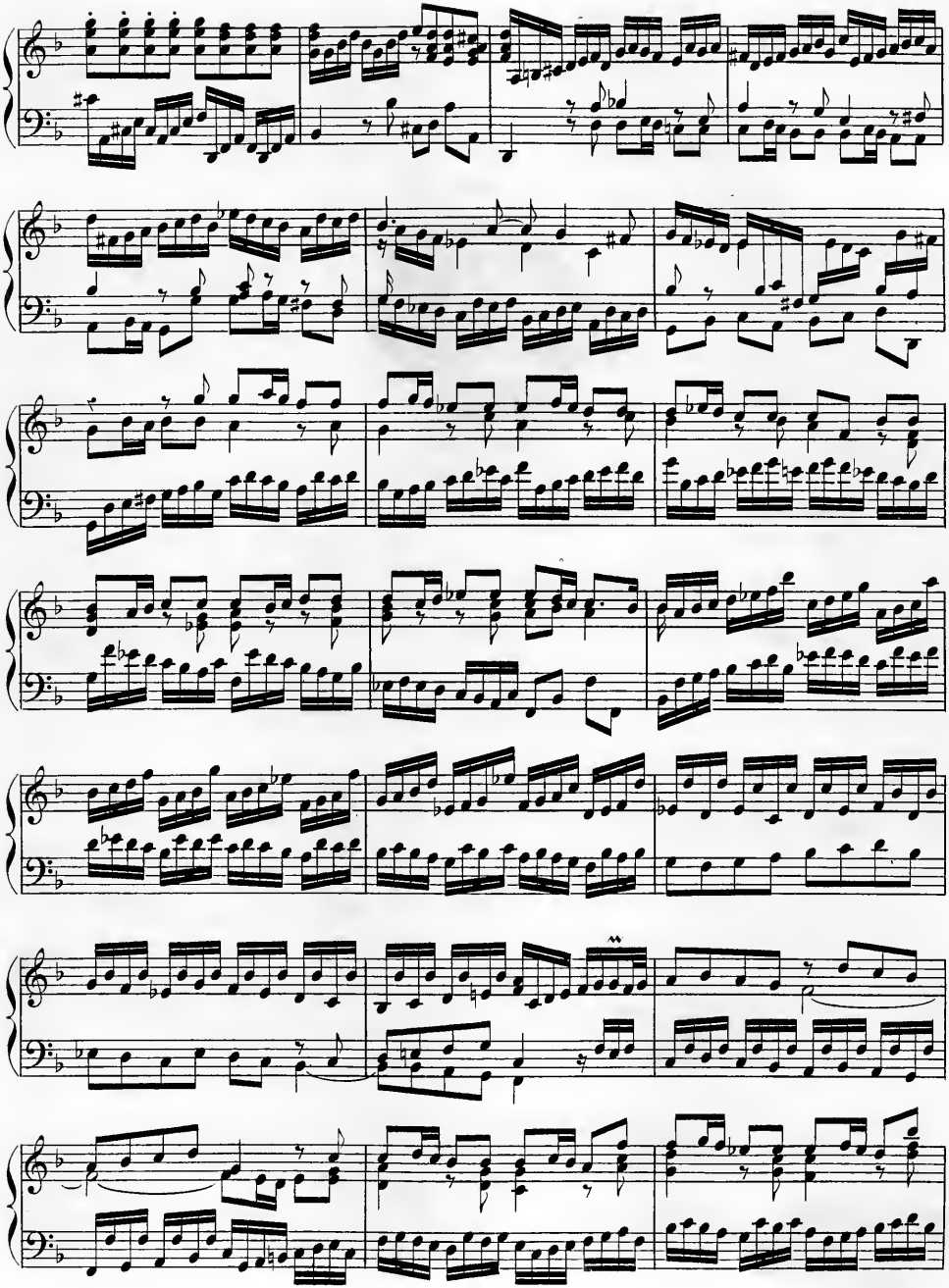

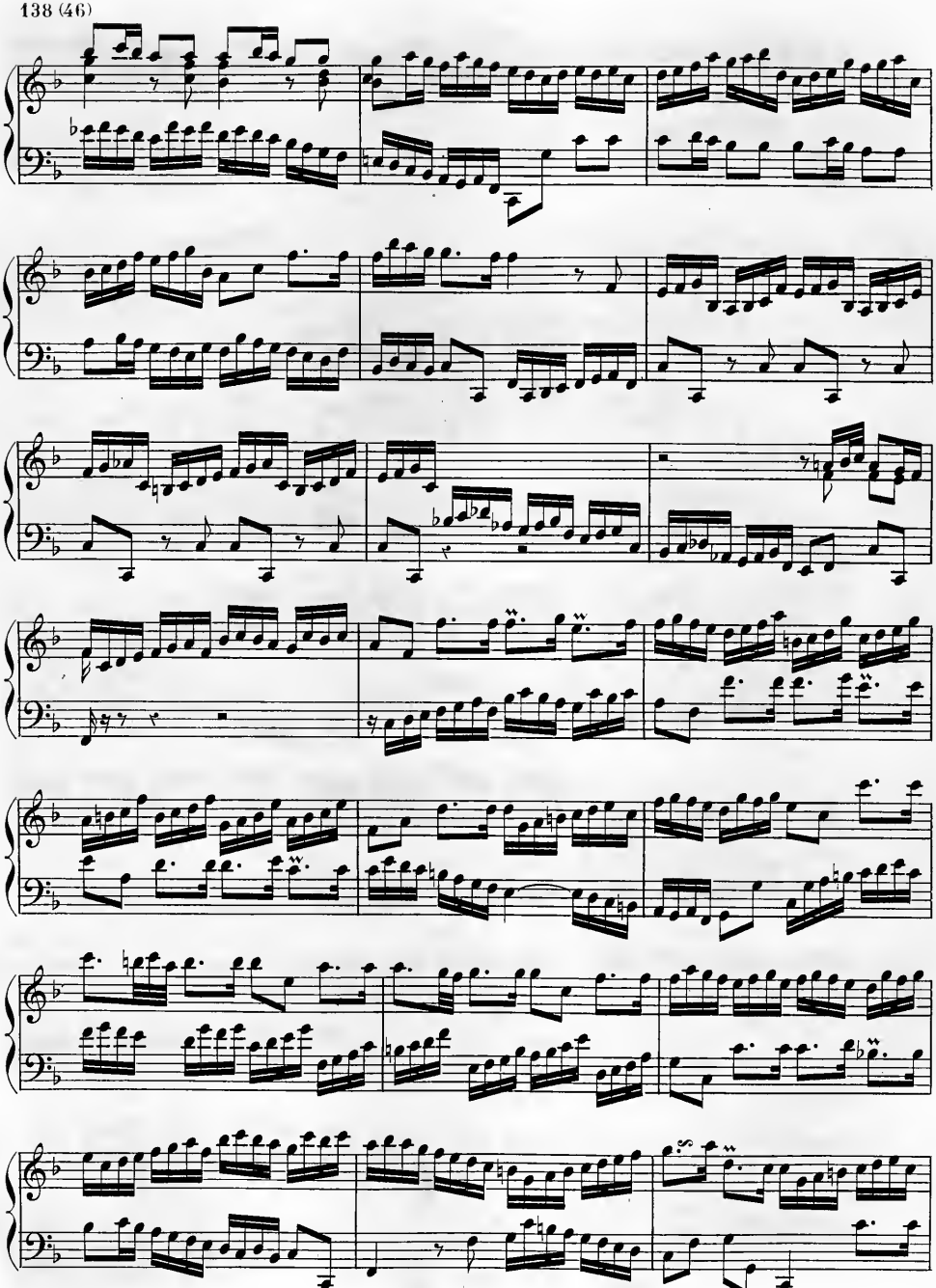

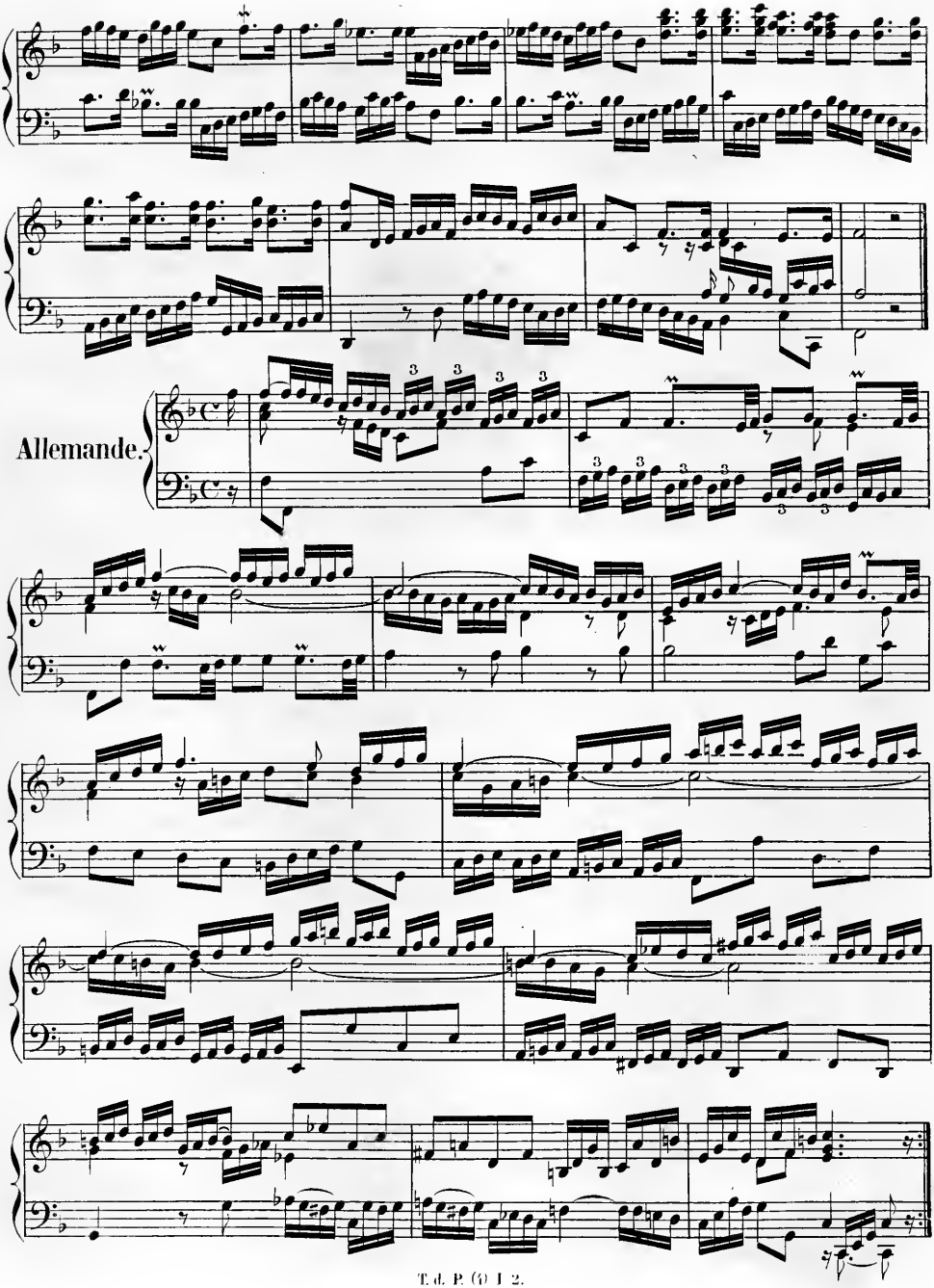
Allemande.

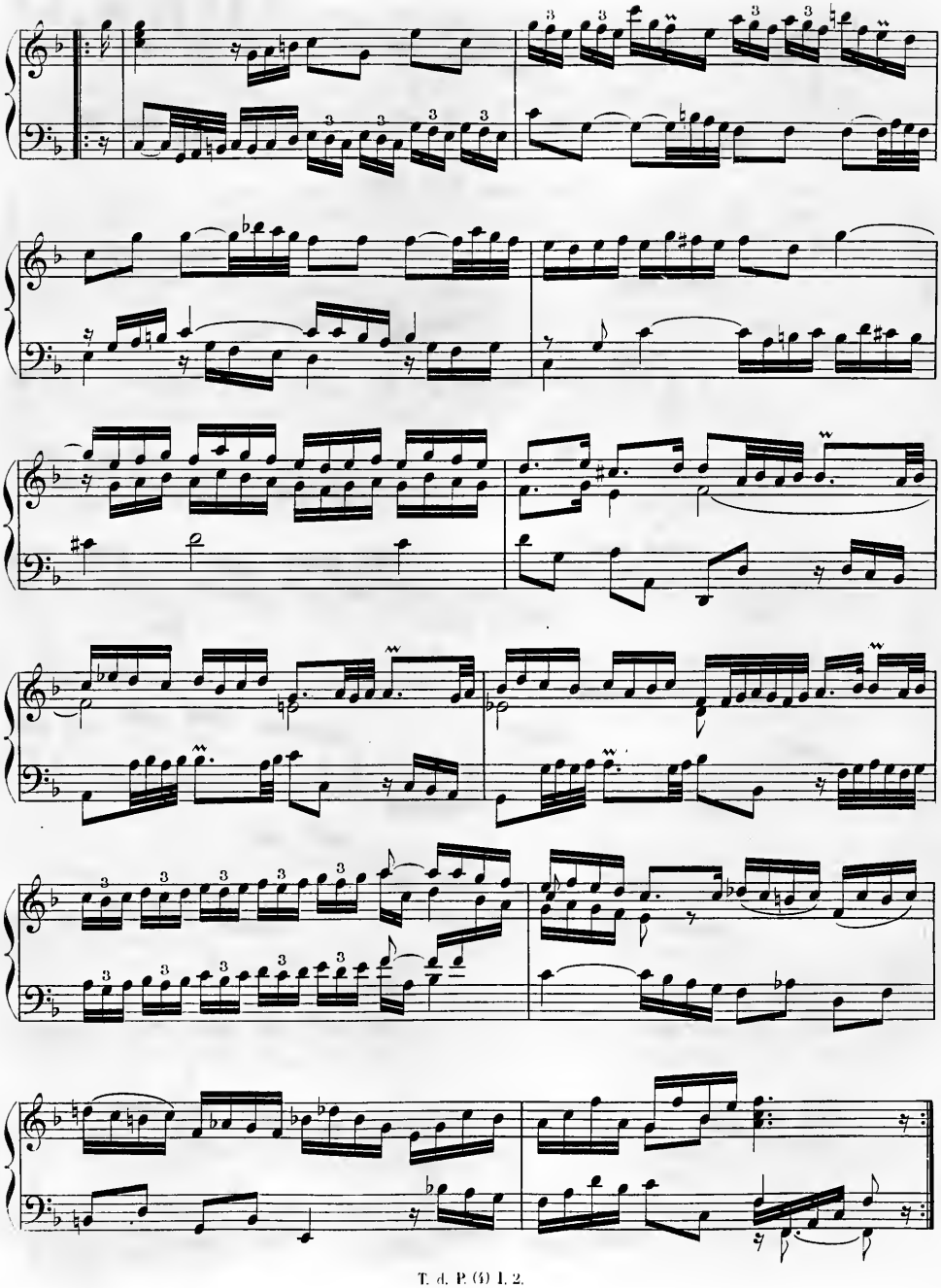

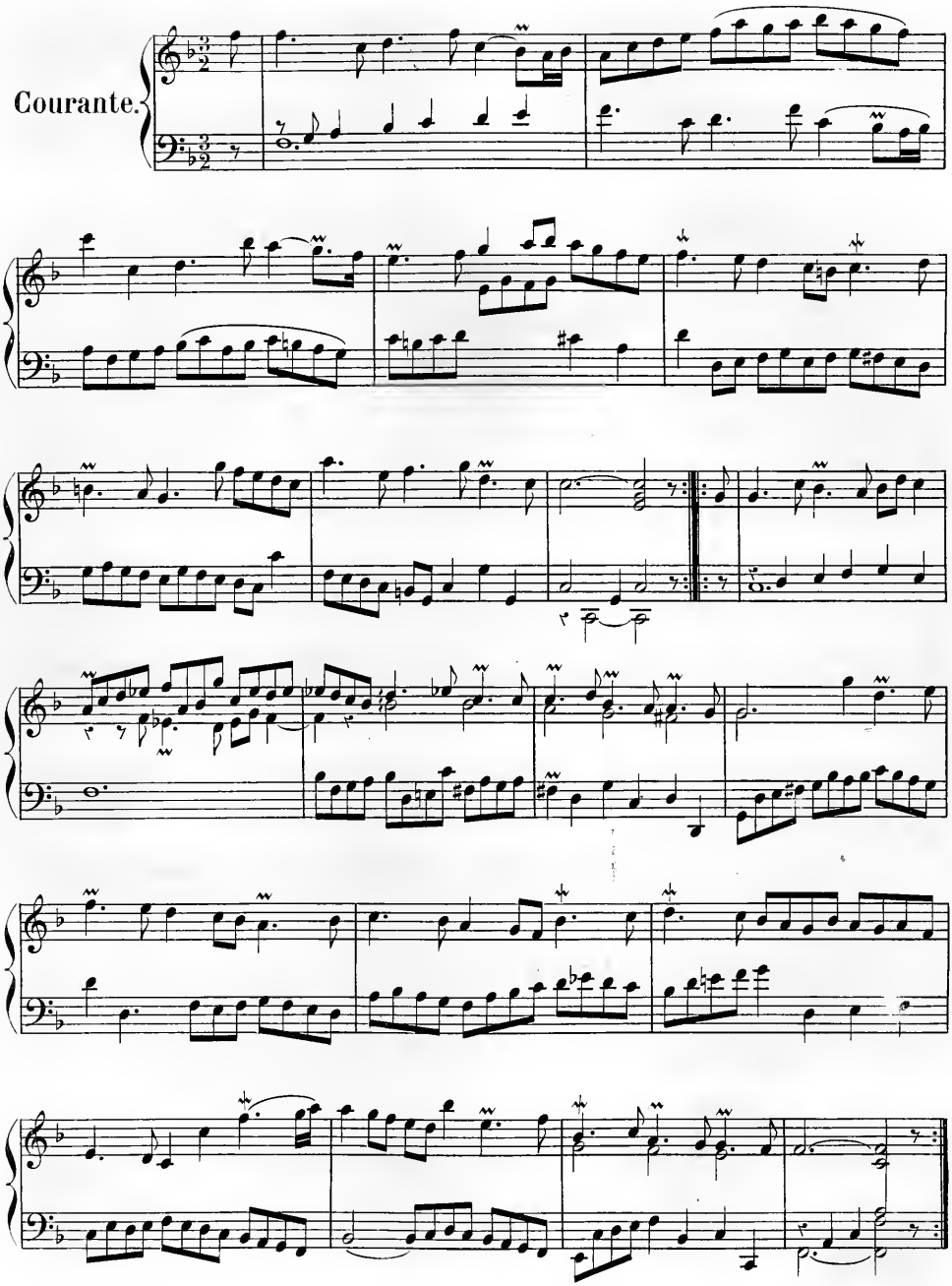
Courante.

Sarabande.

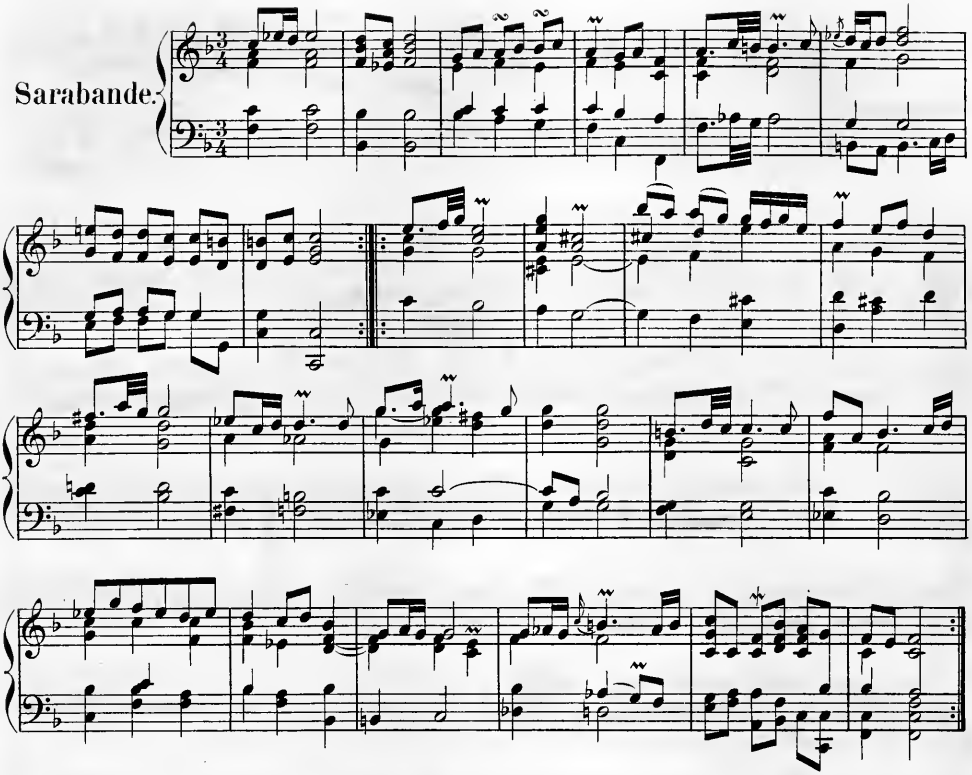

Menuet I.

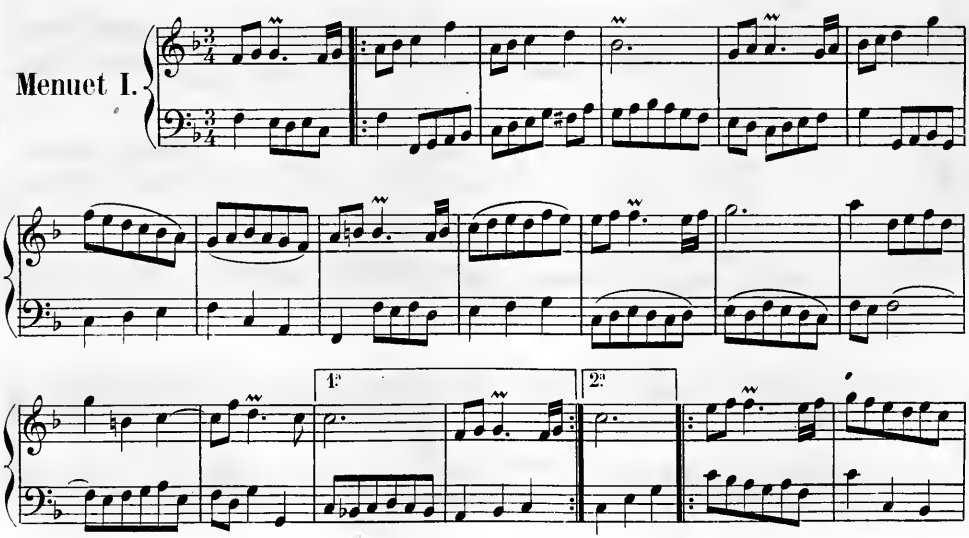

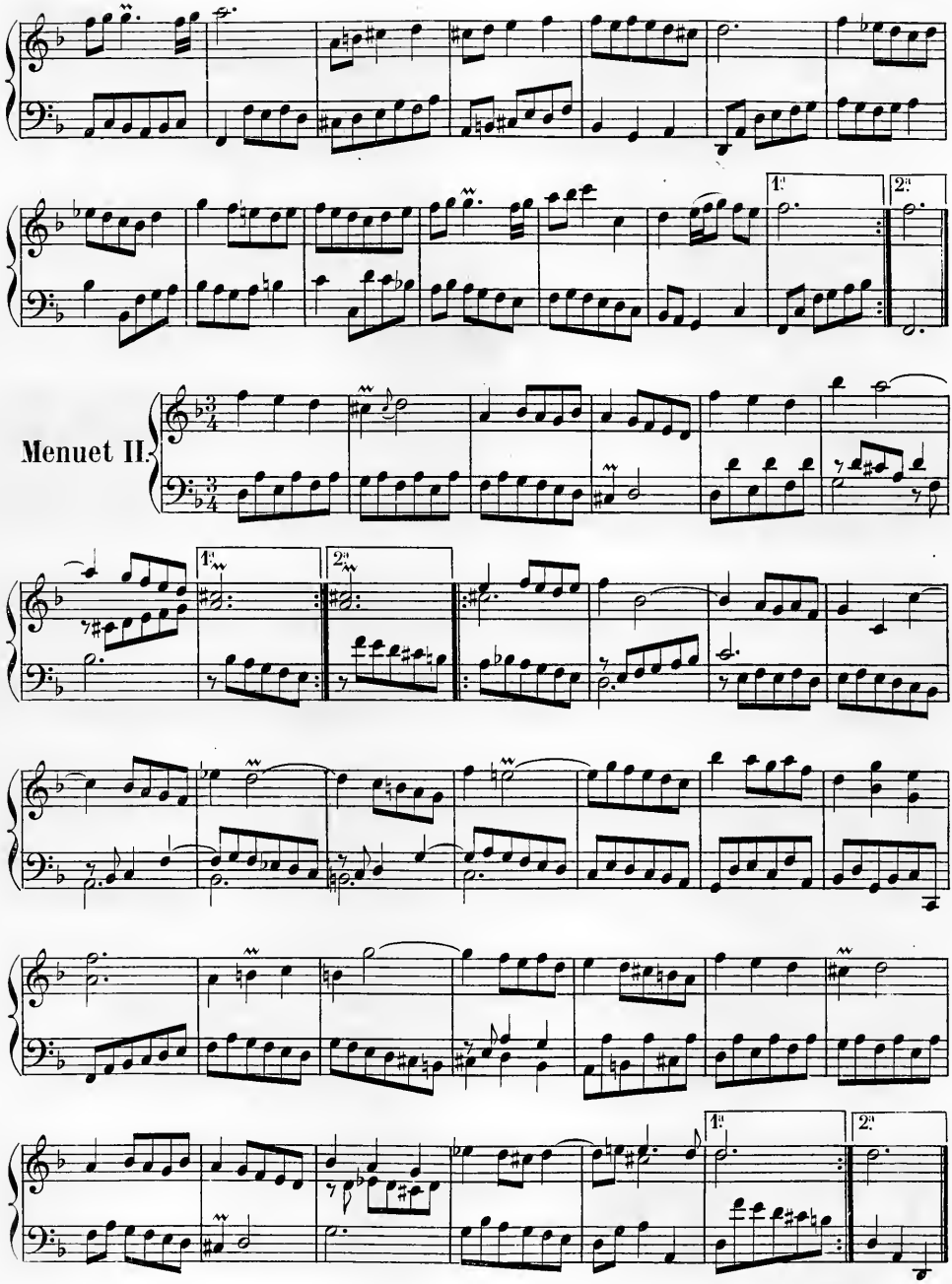
Menuet II.
1.
2.

Gigue.

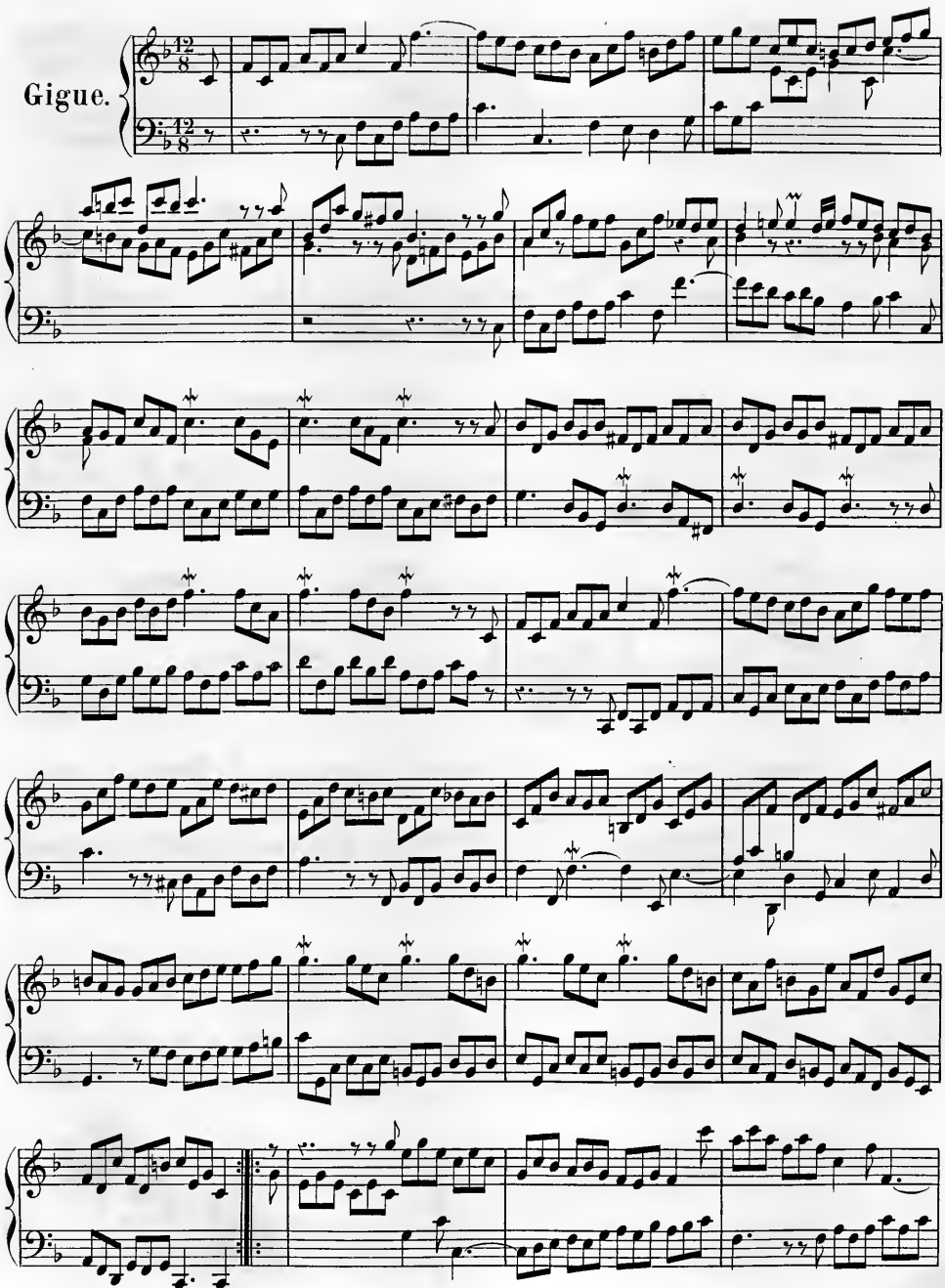

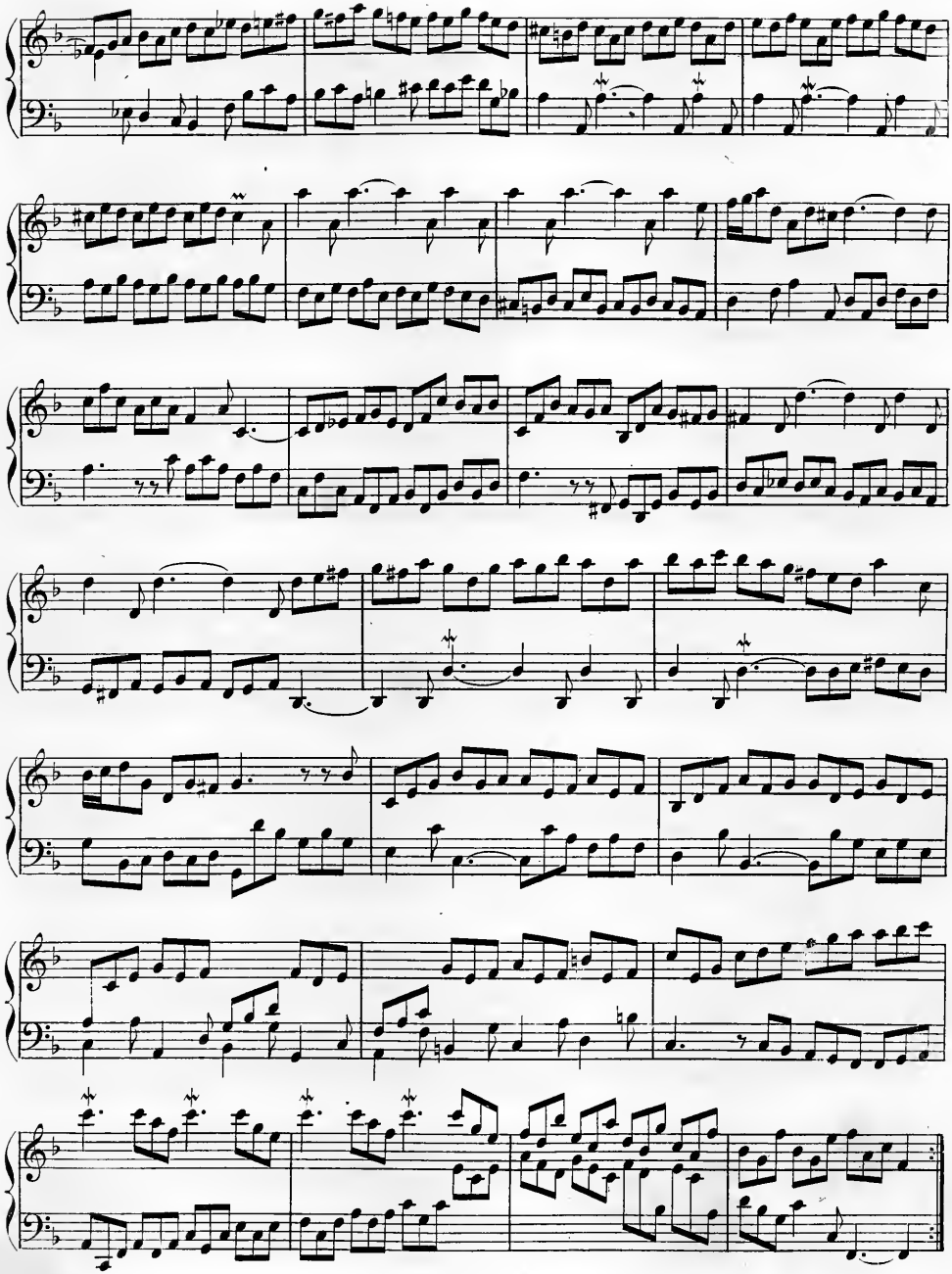

SUITE V.

Prélude.

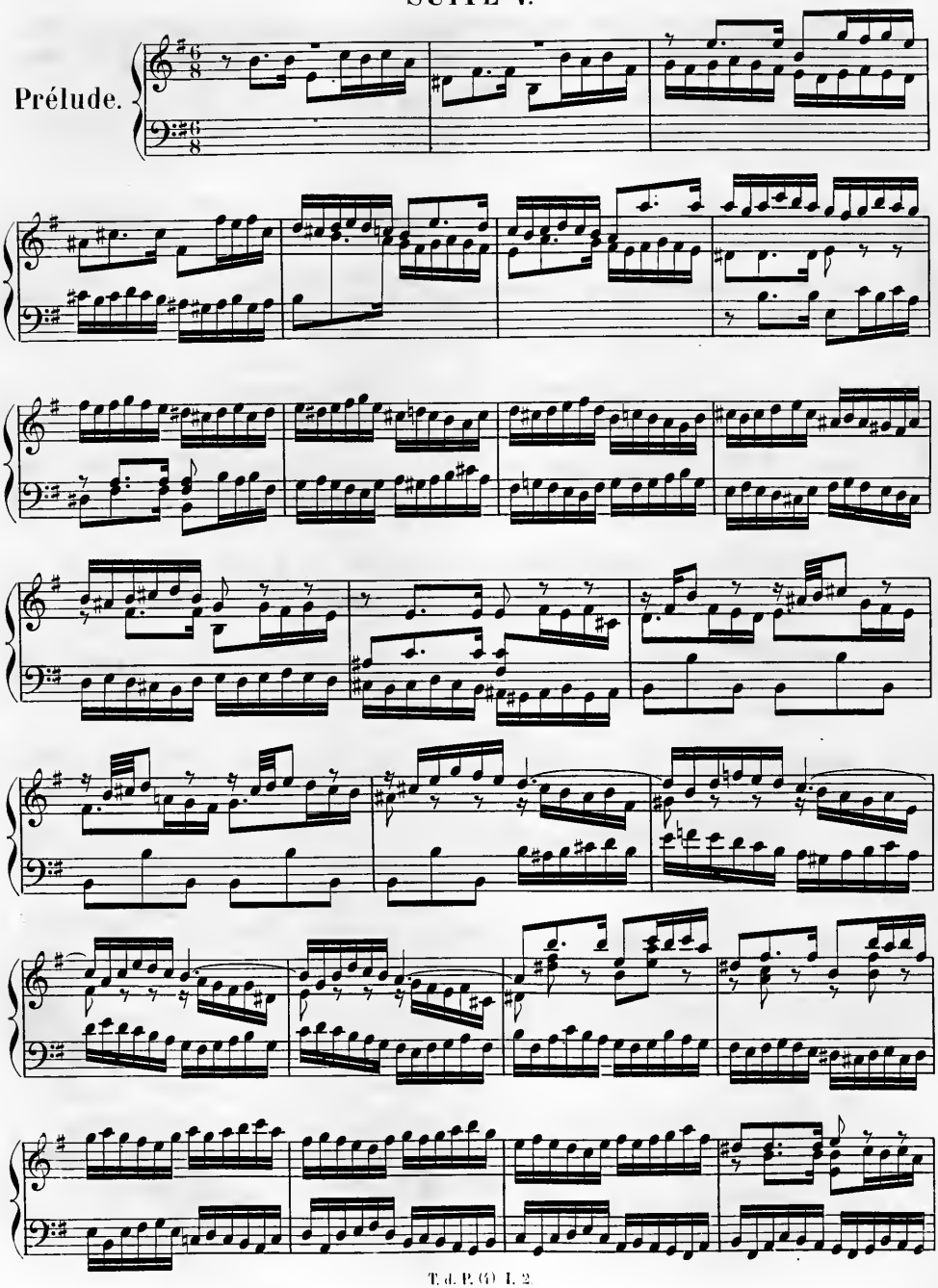

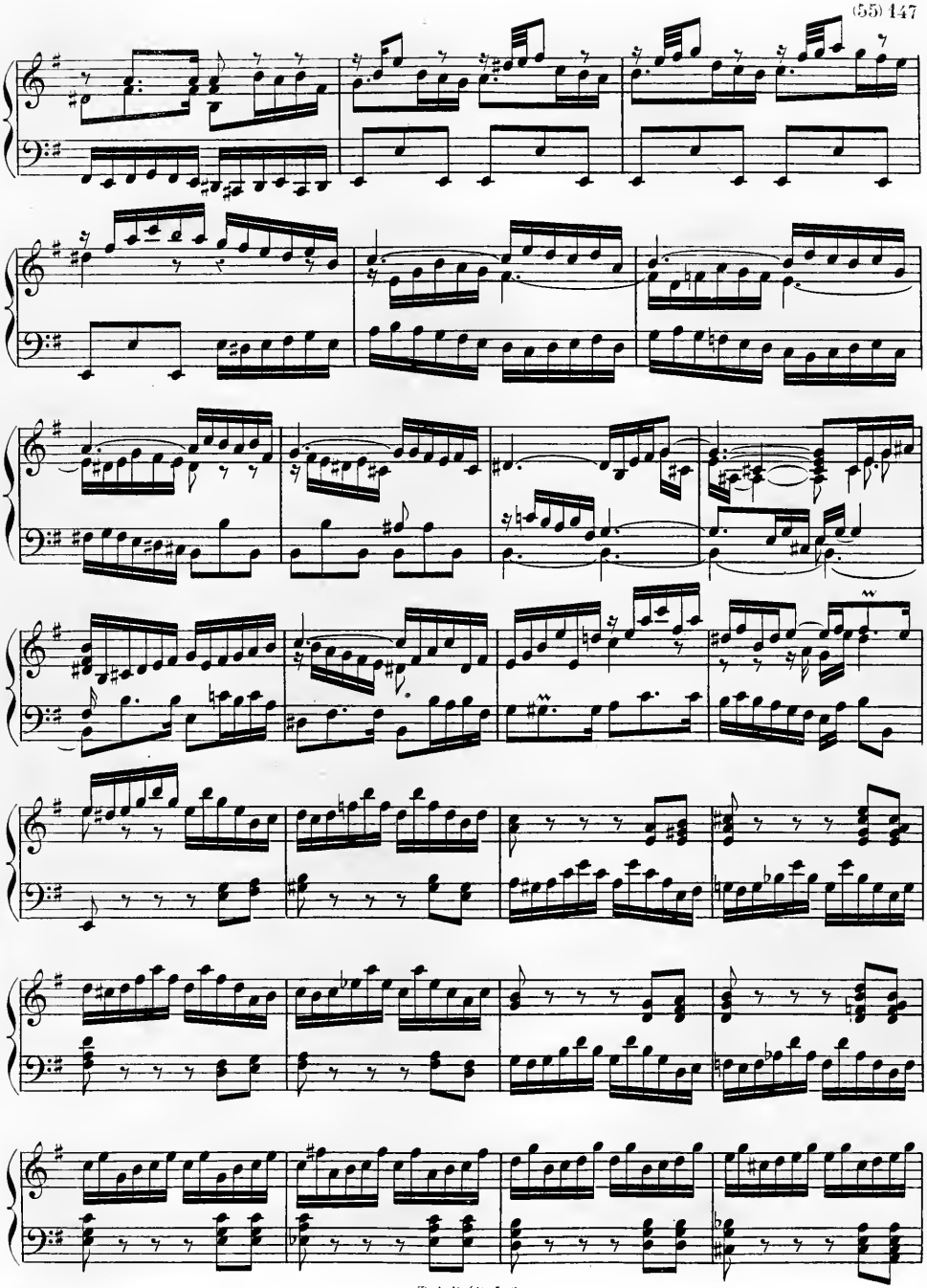

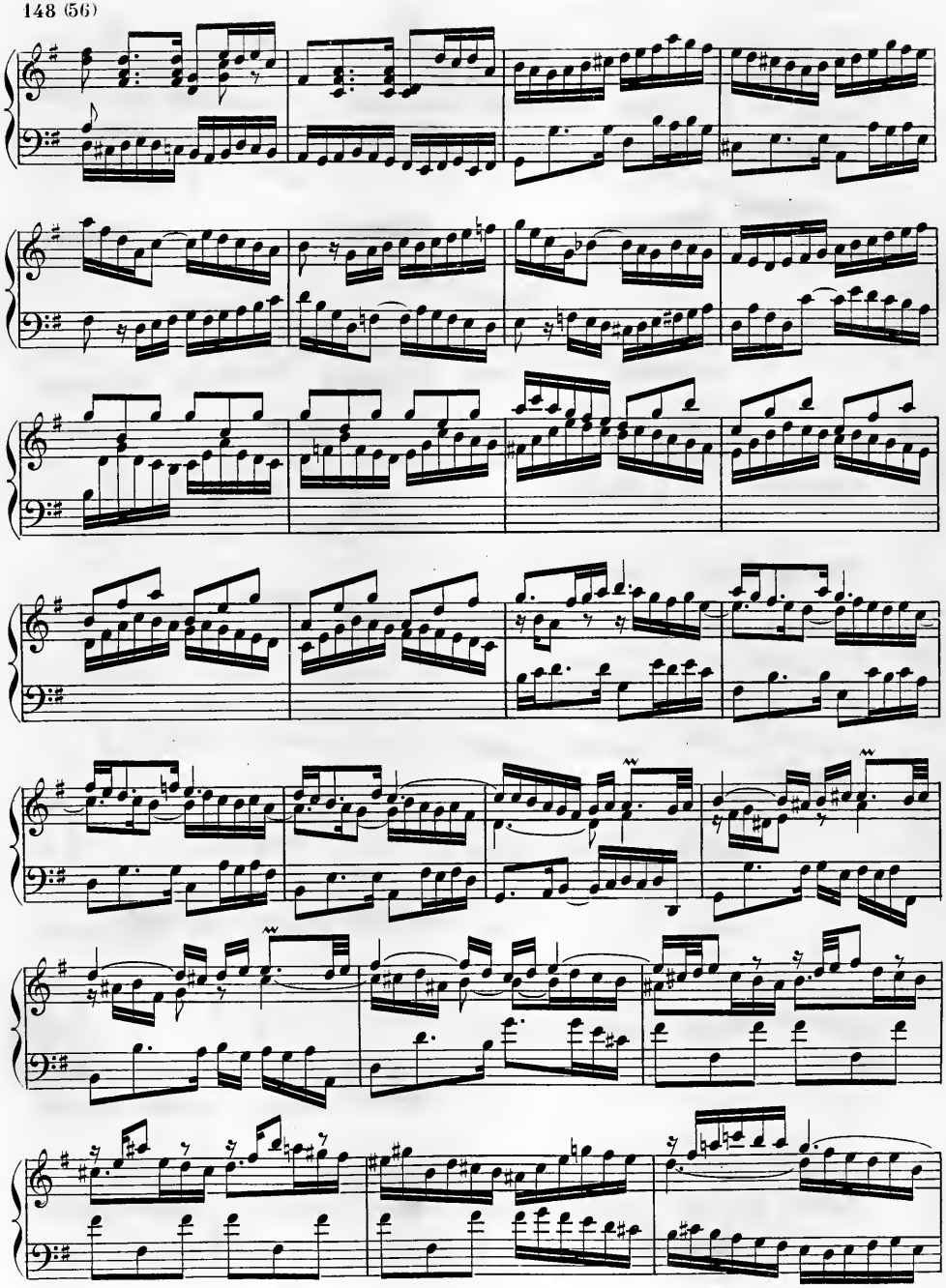

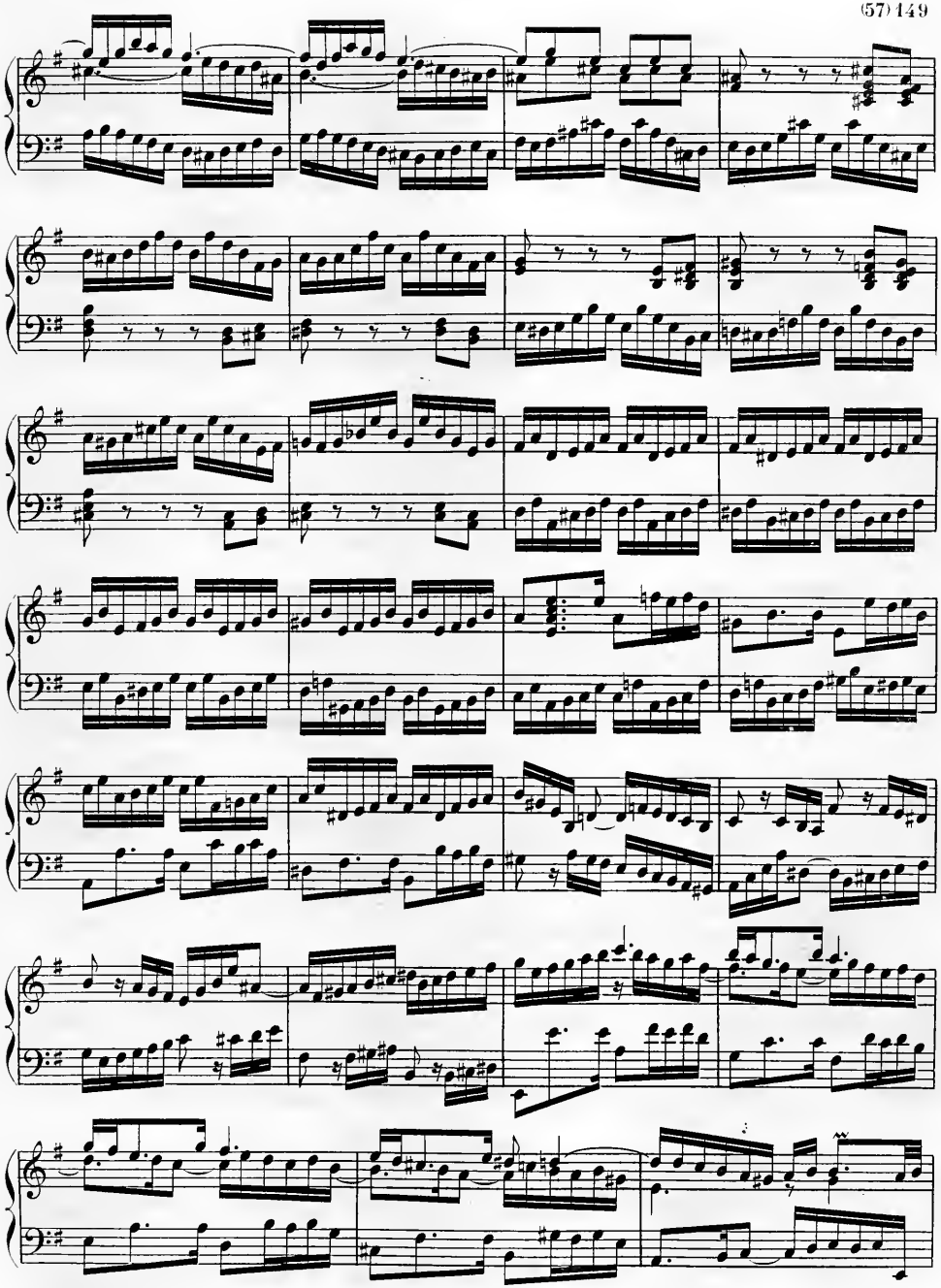

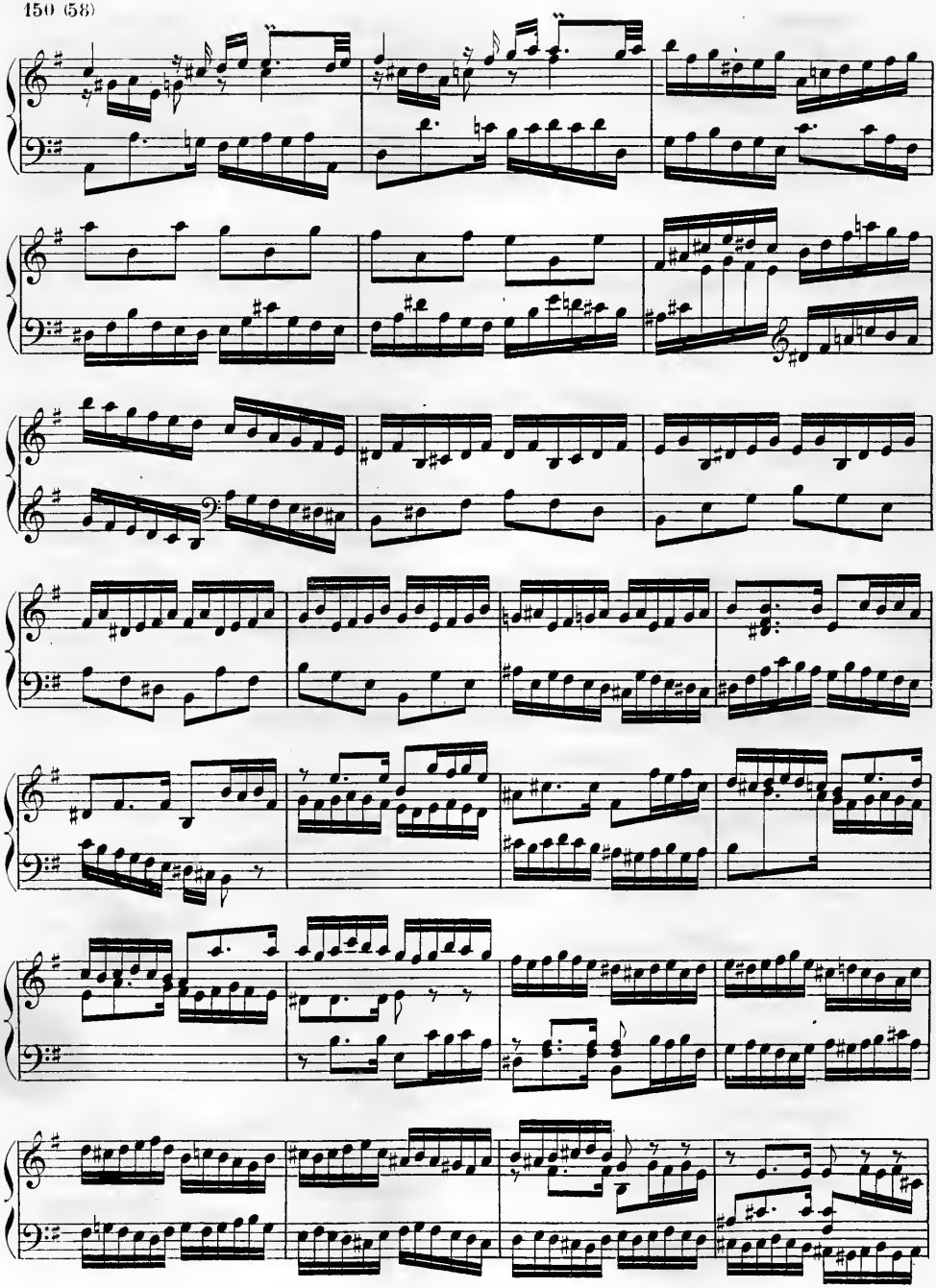

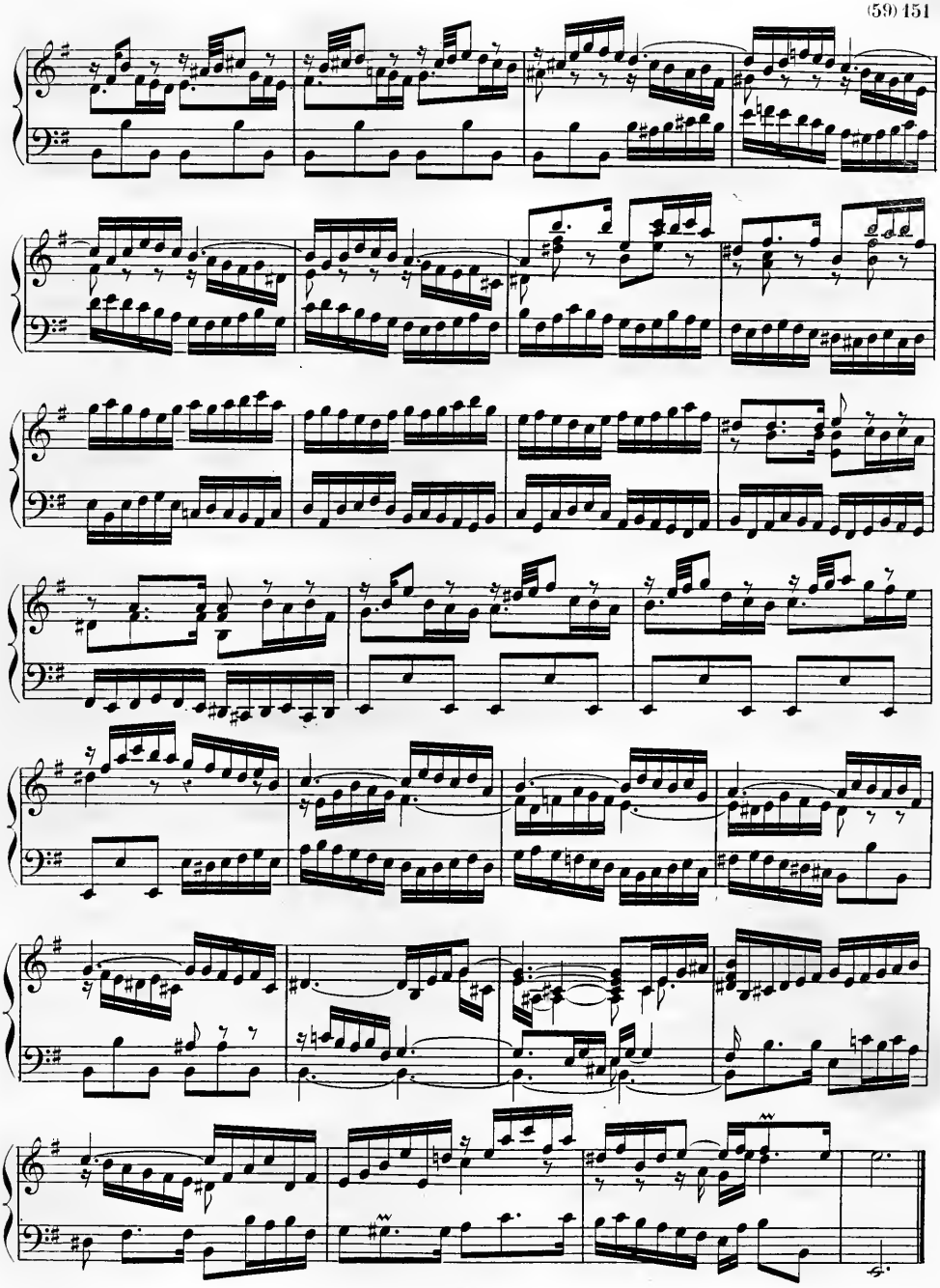

Allemande.

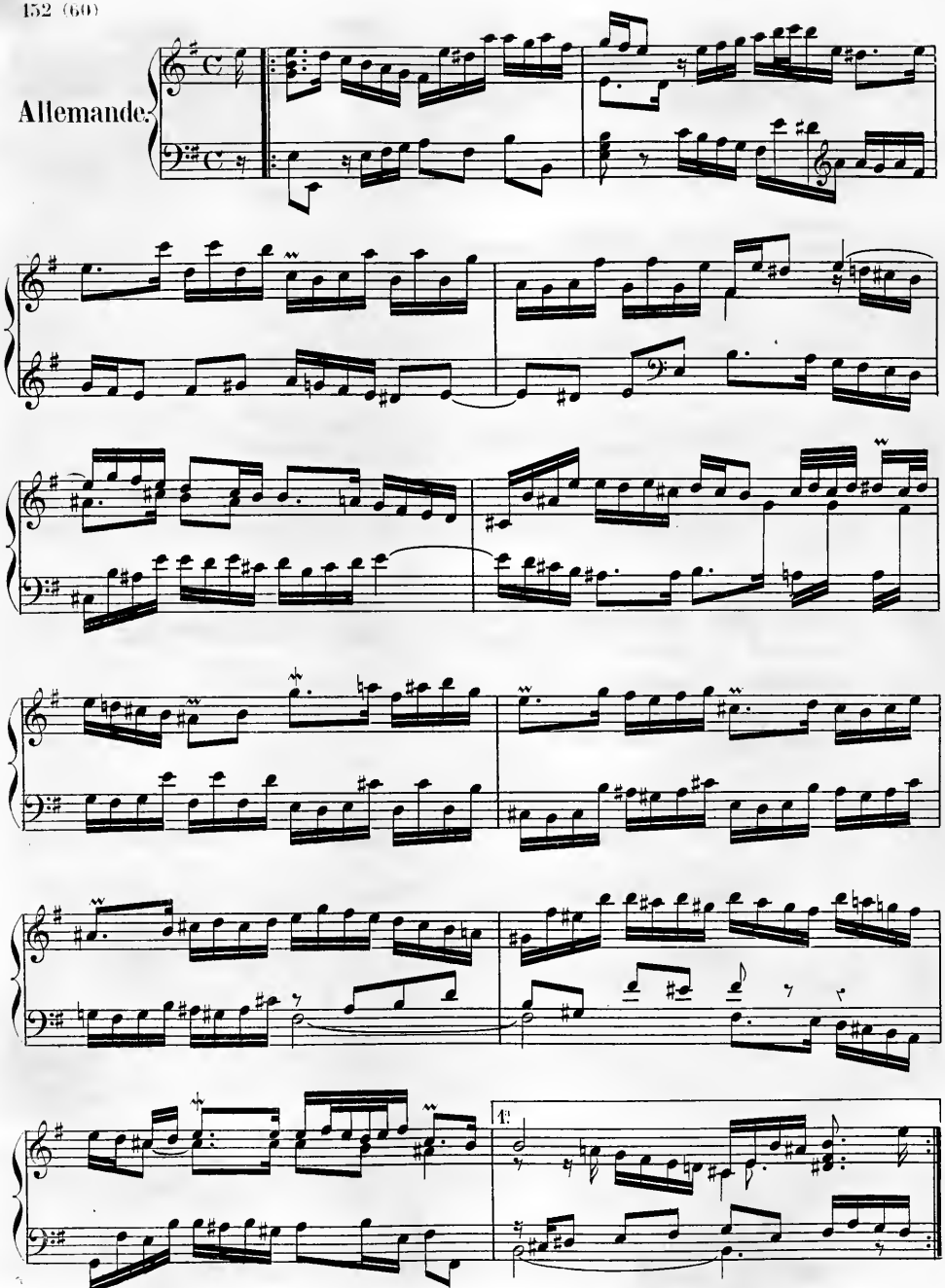

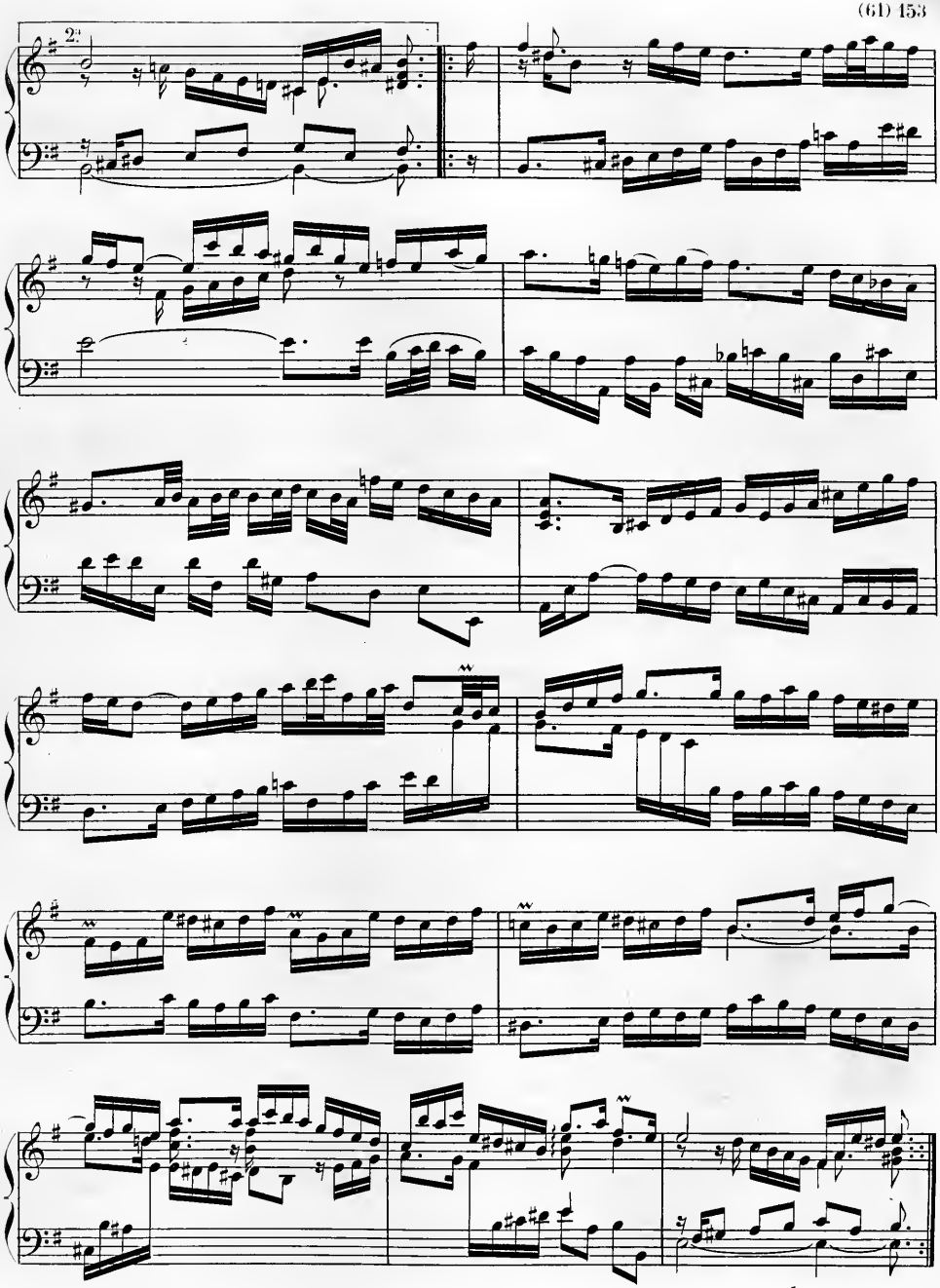

Courante.

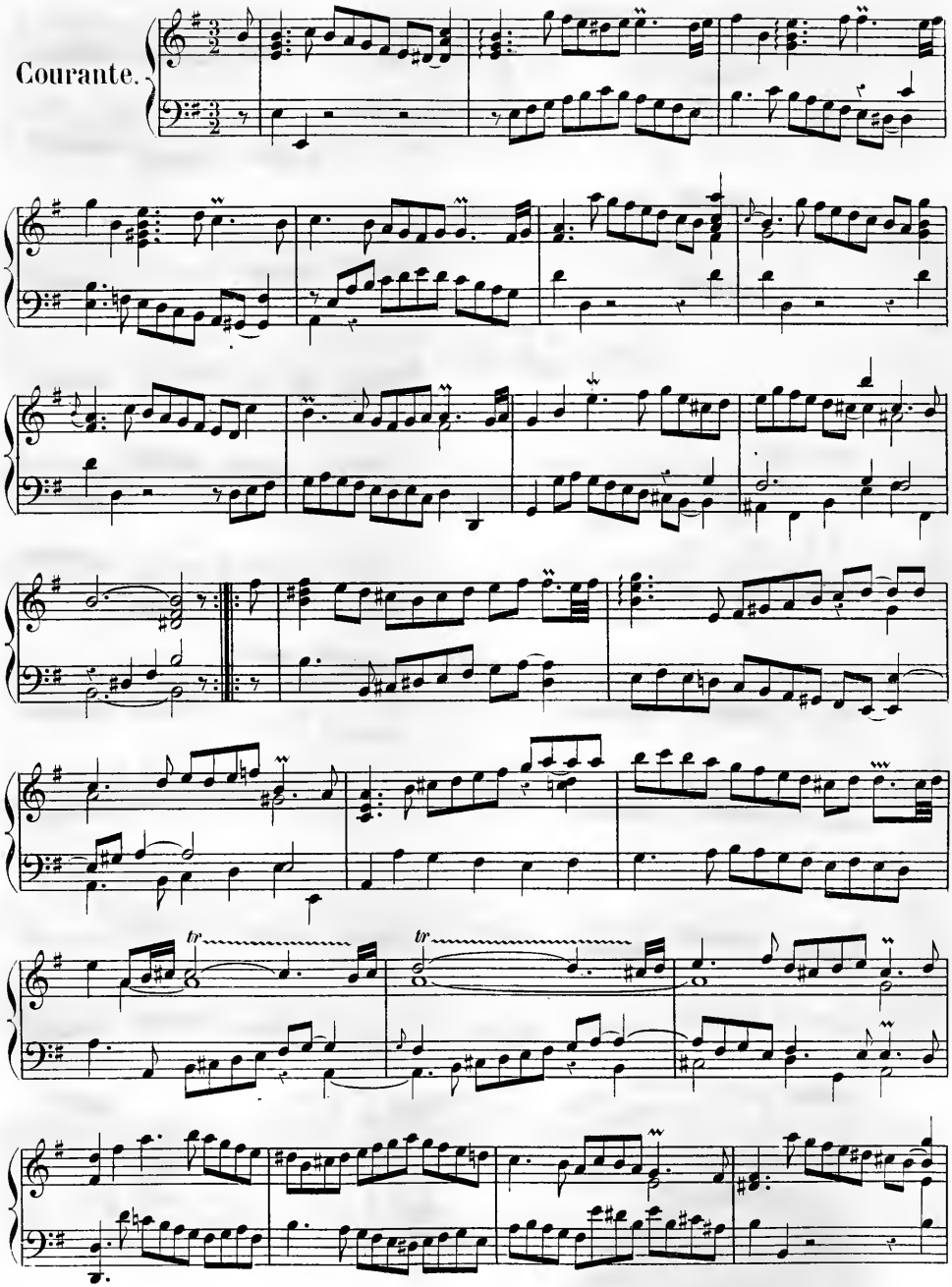

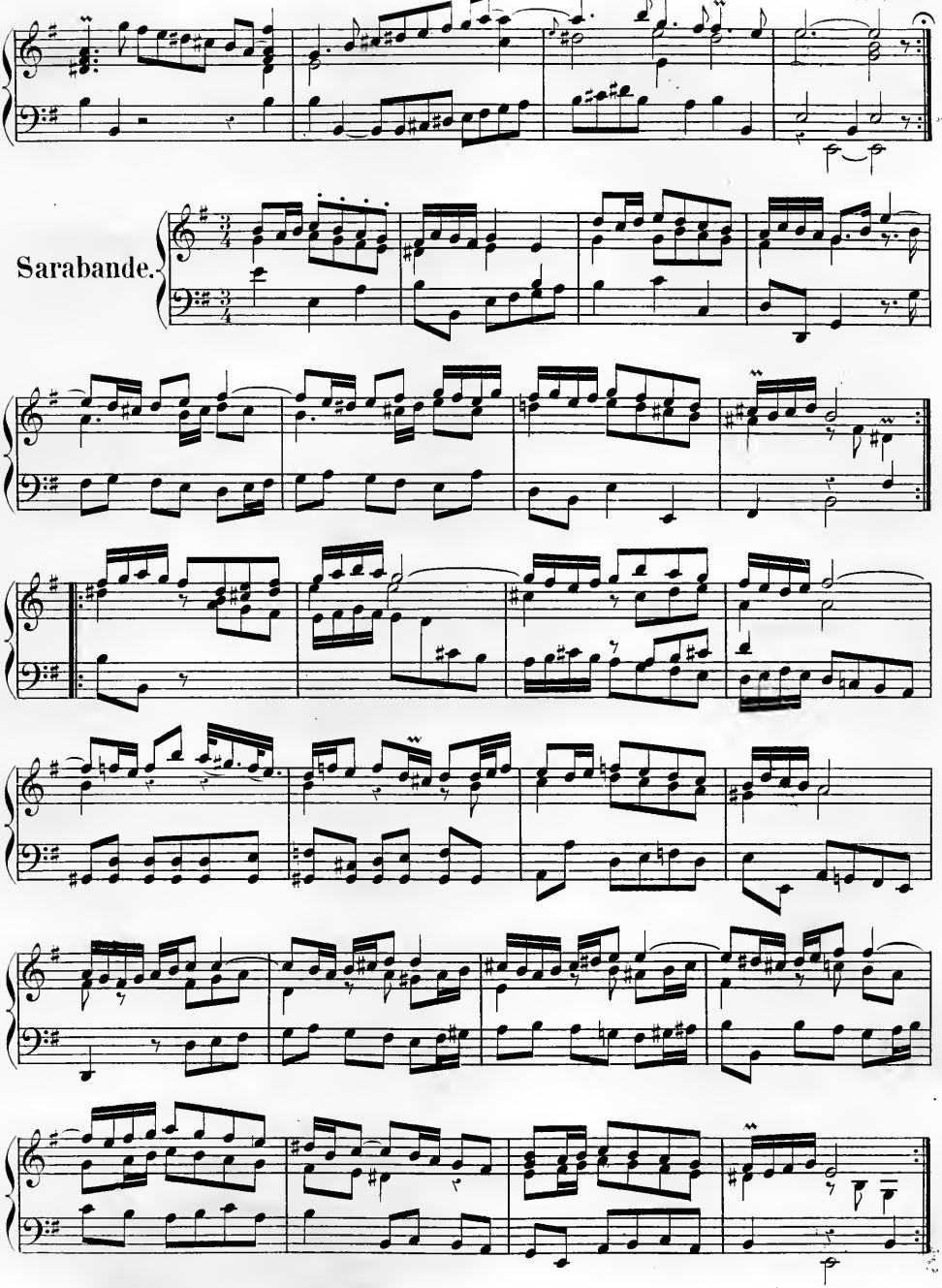
Sarabande.

Passepied 1

en Rondeau.

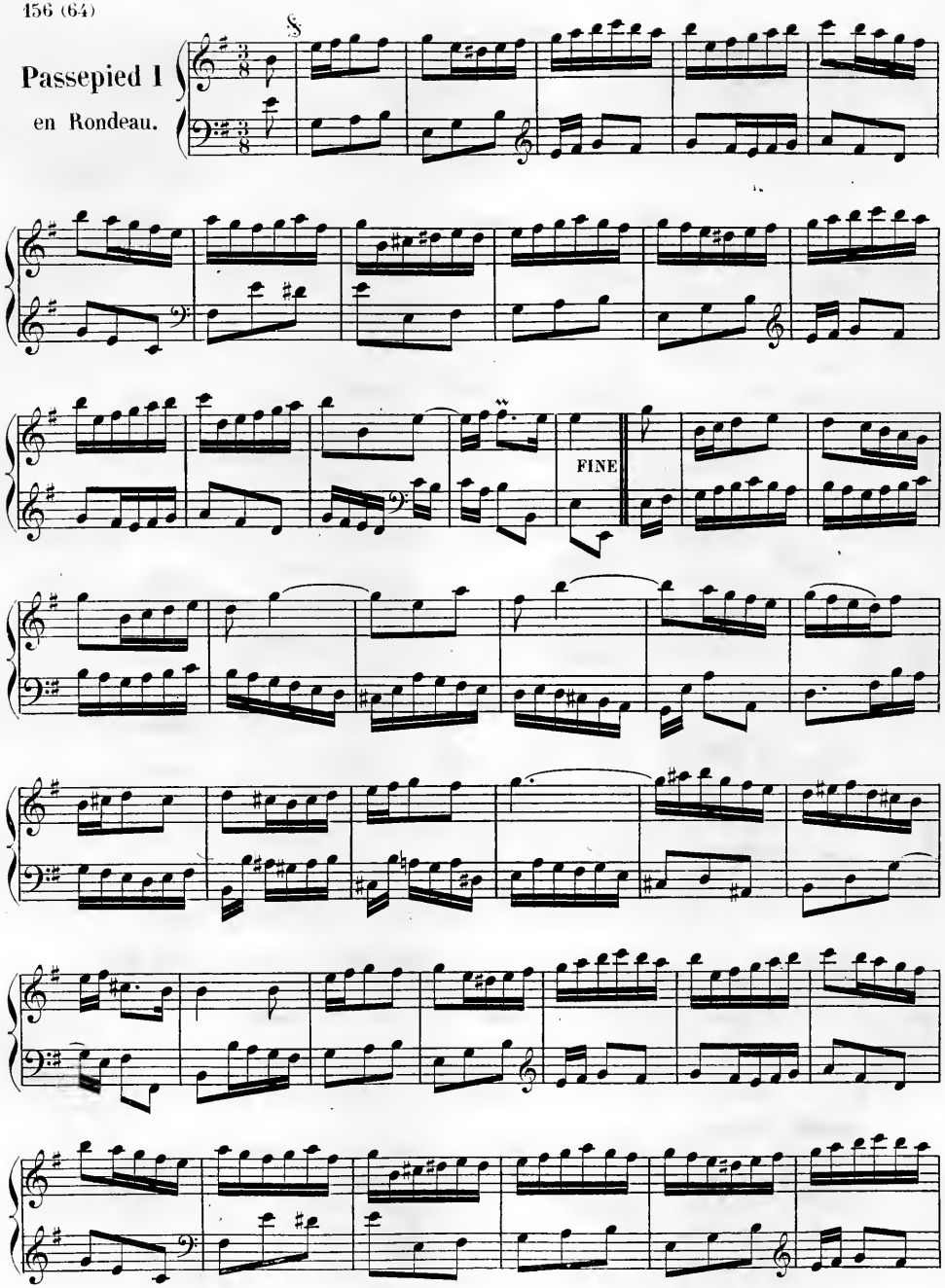

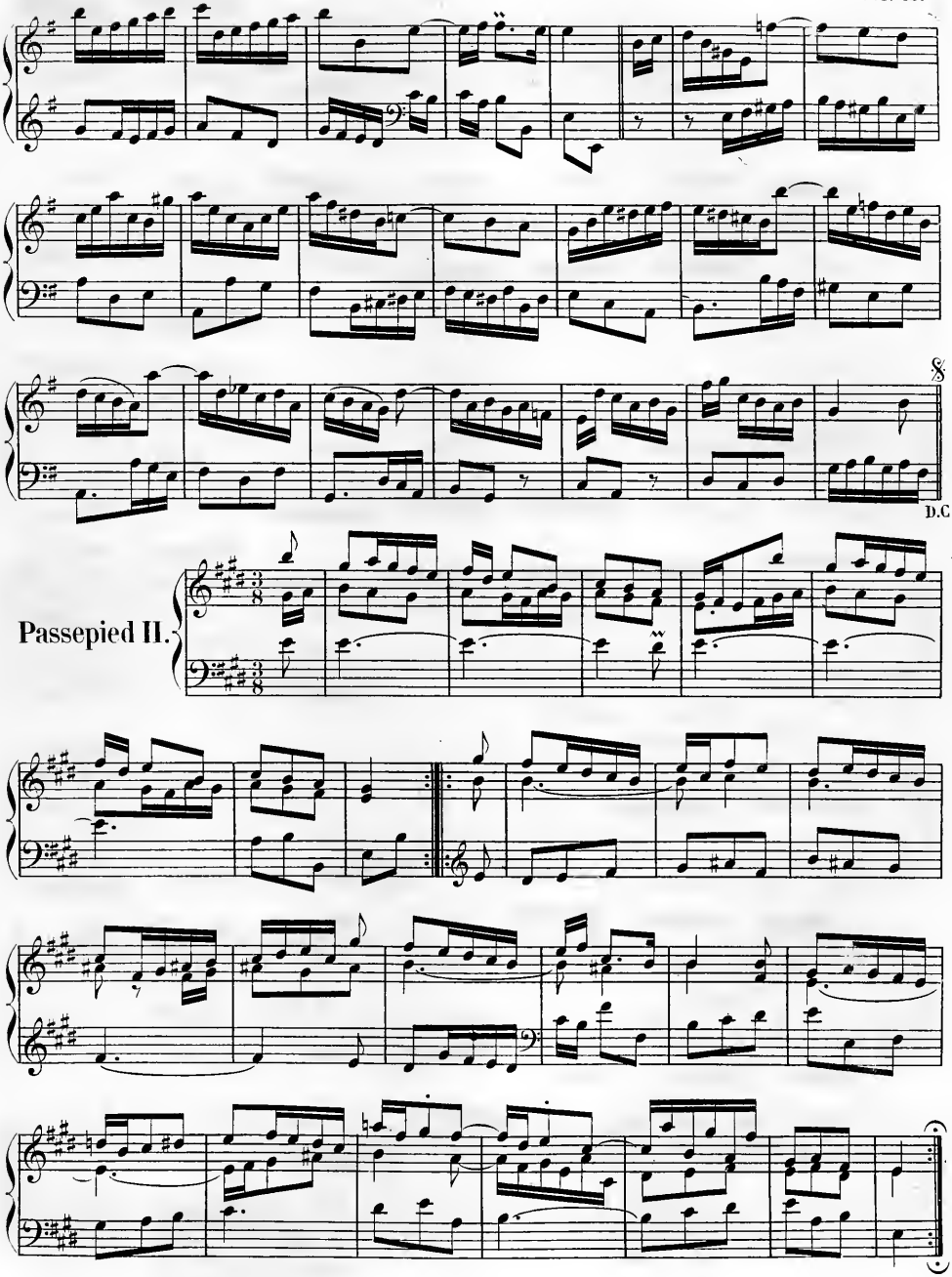
D.C
Passepied II.

Gigue.

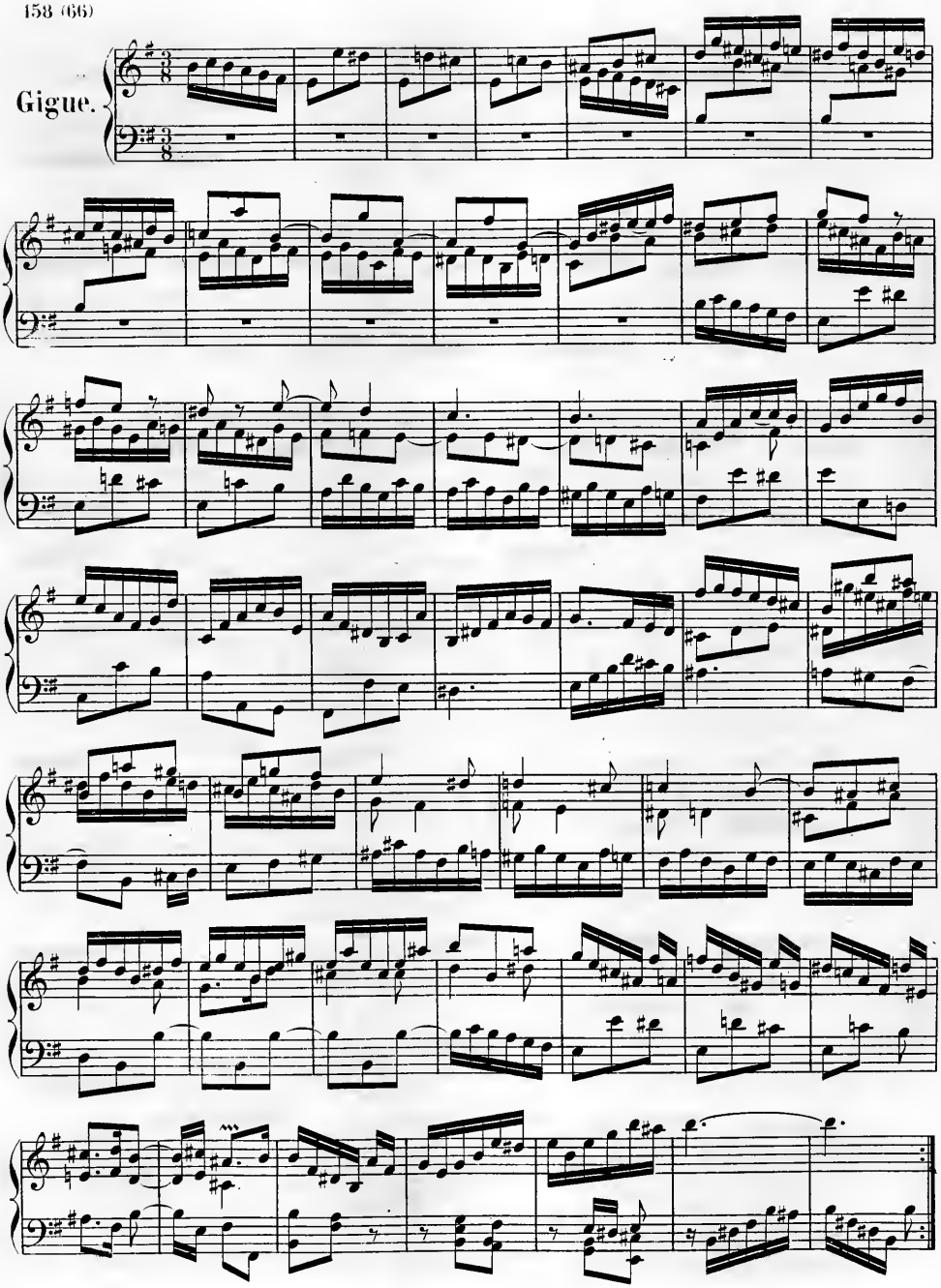

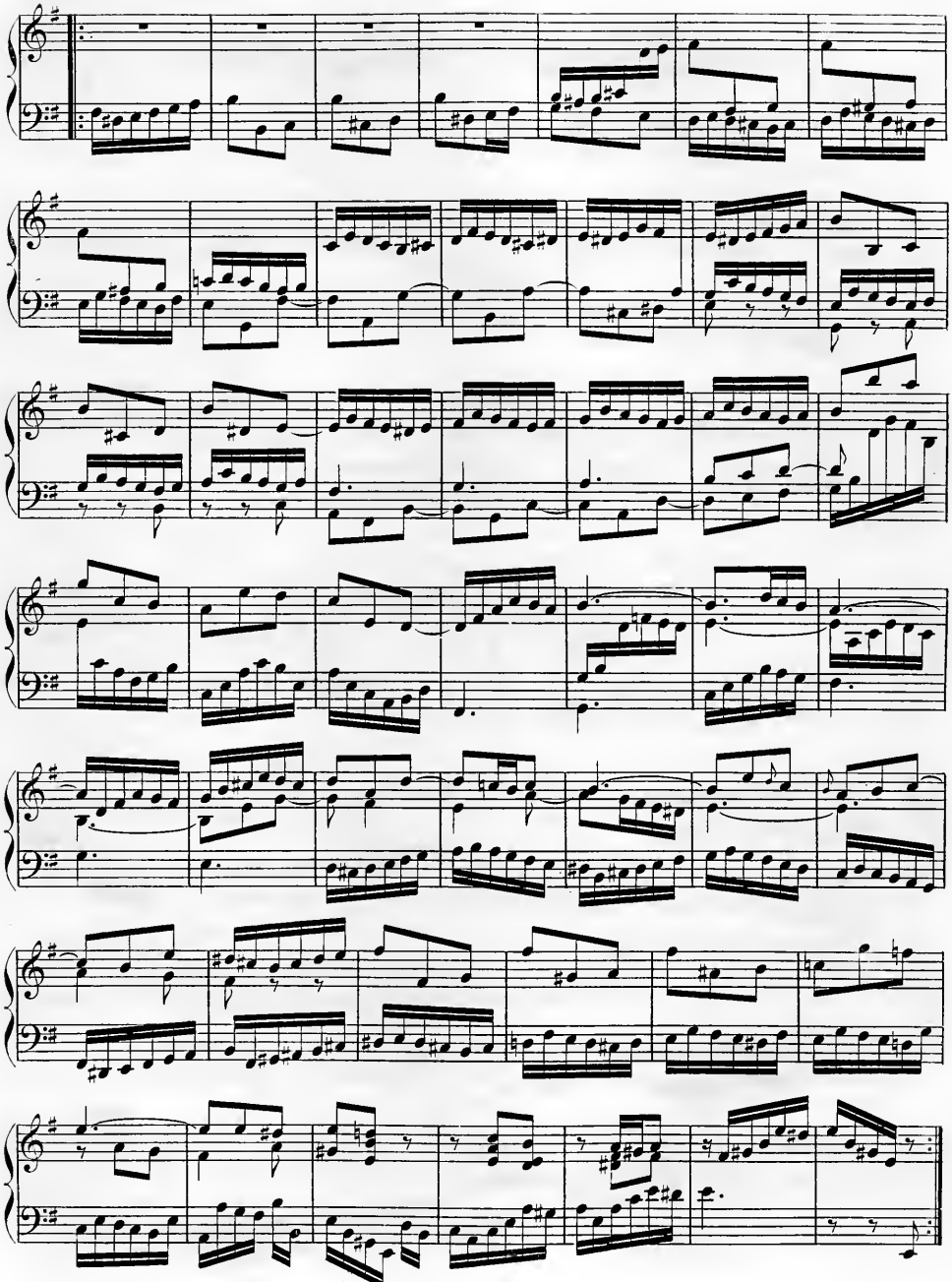

SUITE VI.

Prélude.

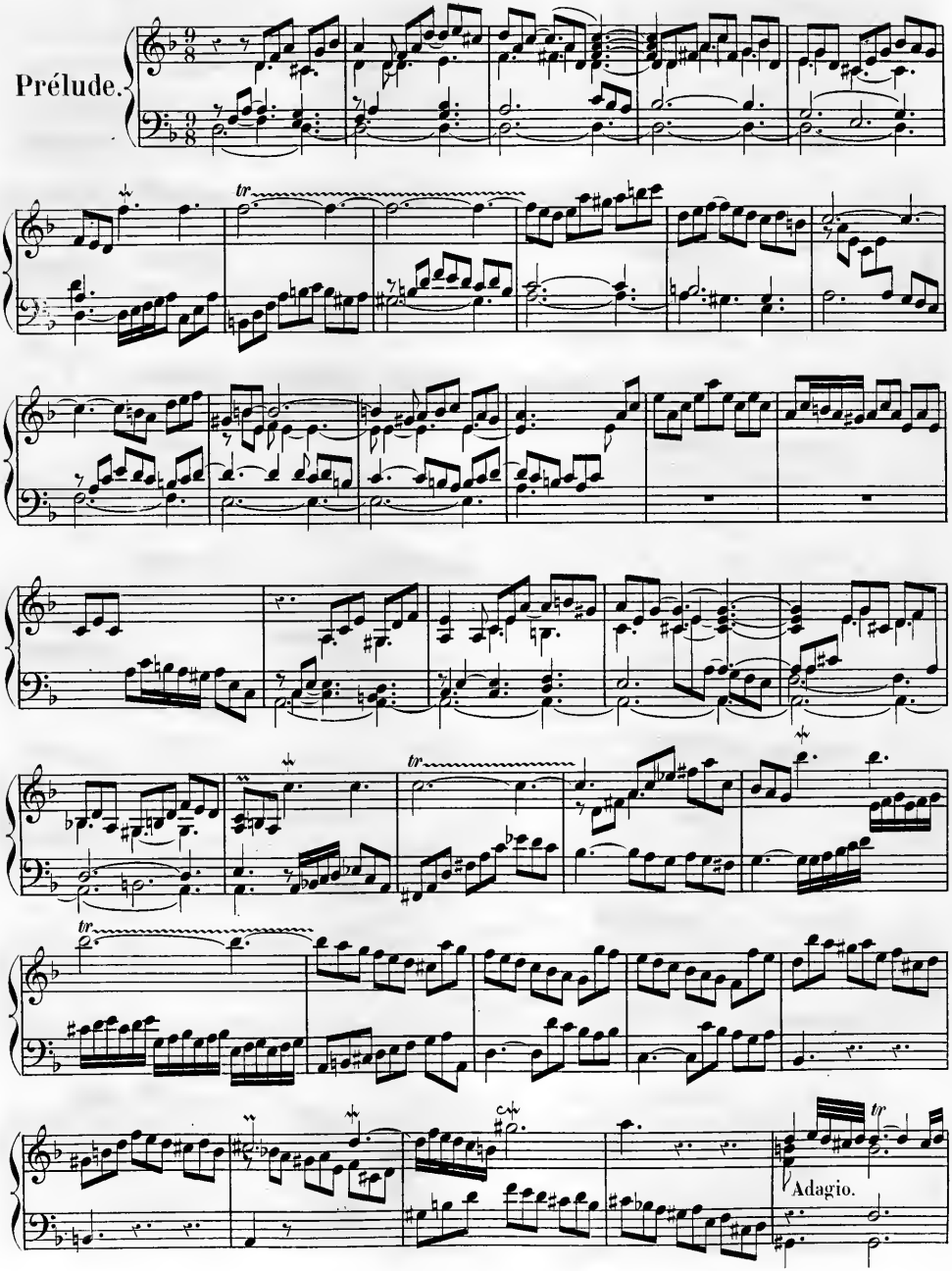

Allegro.

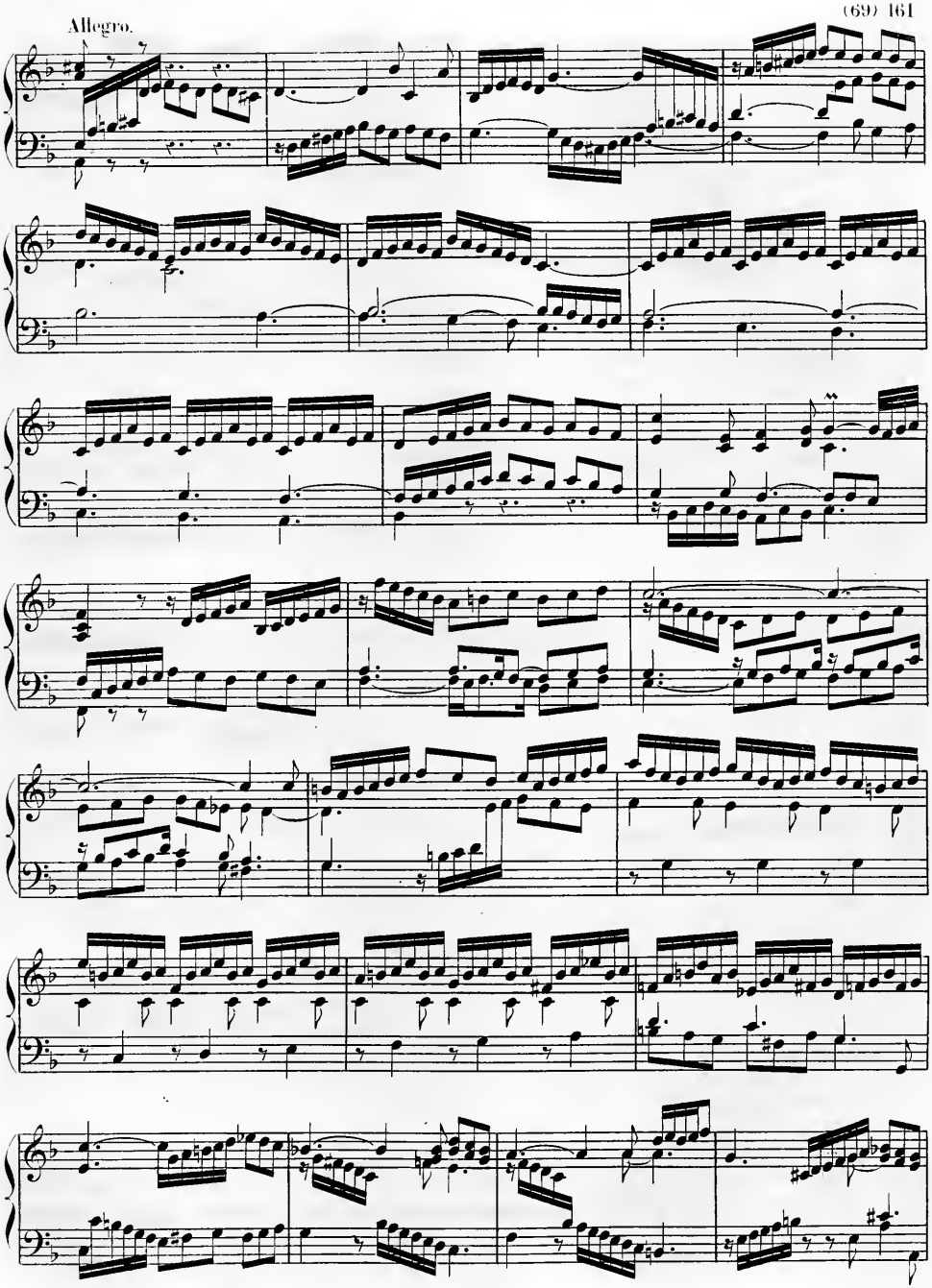

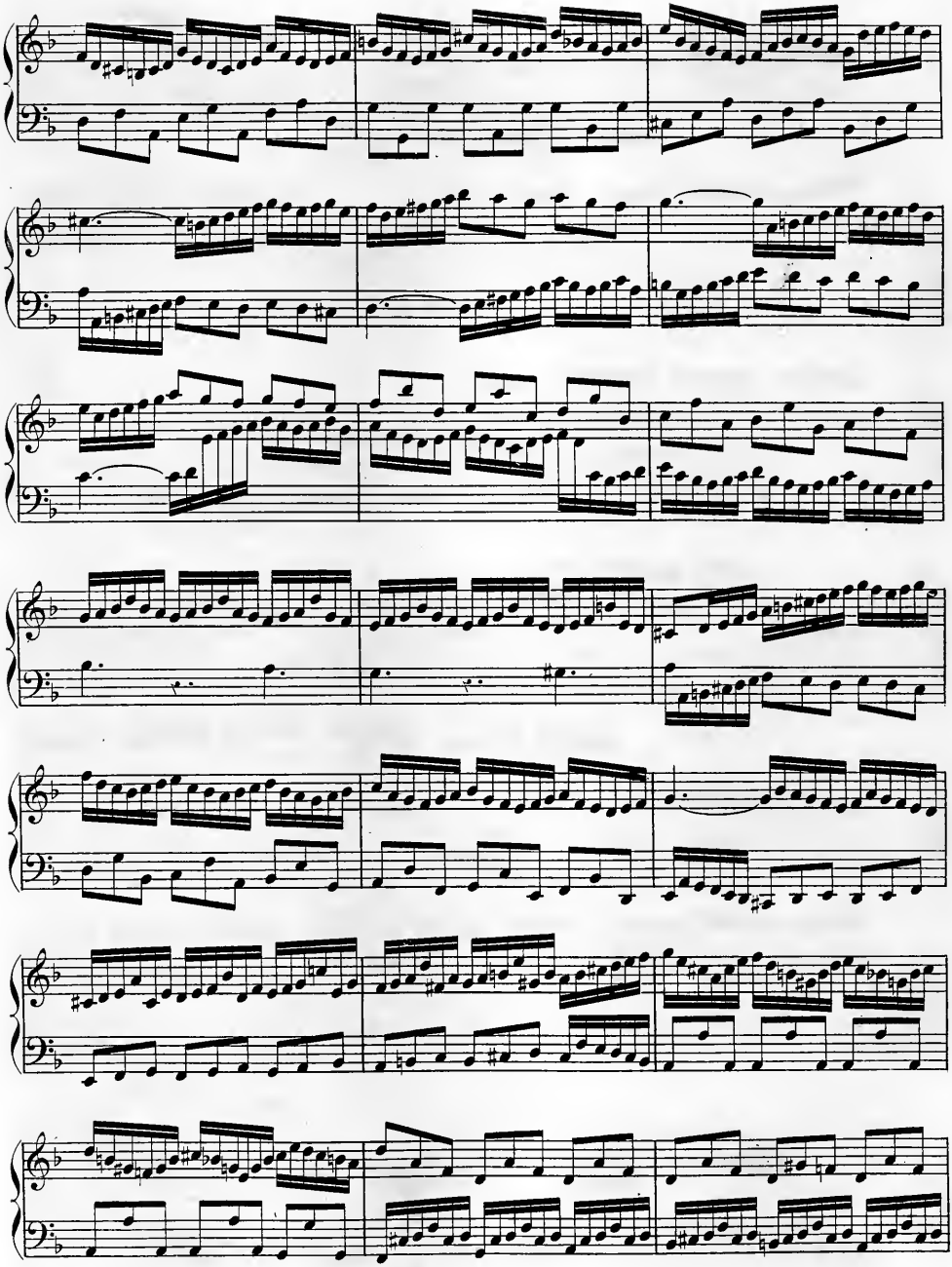

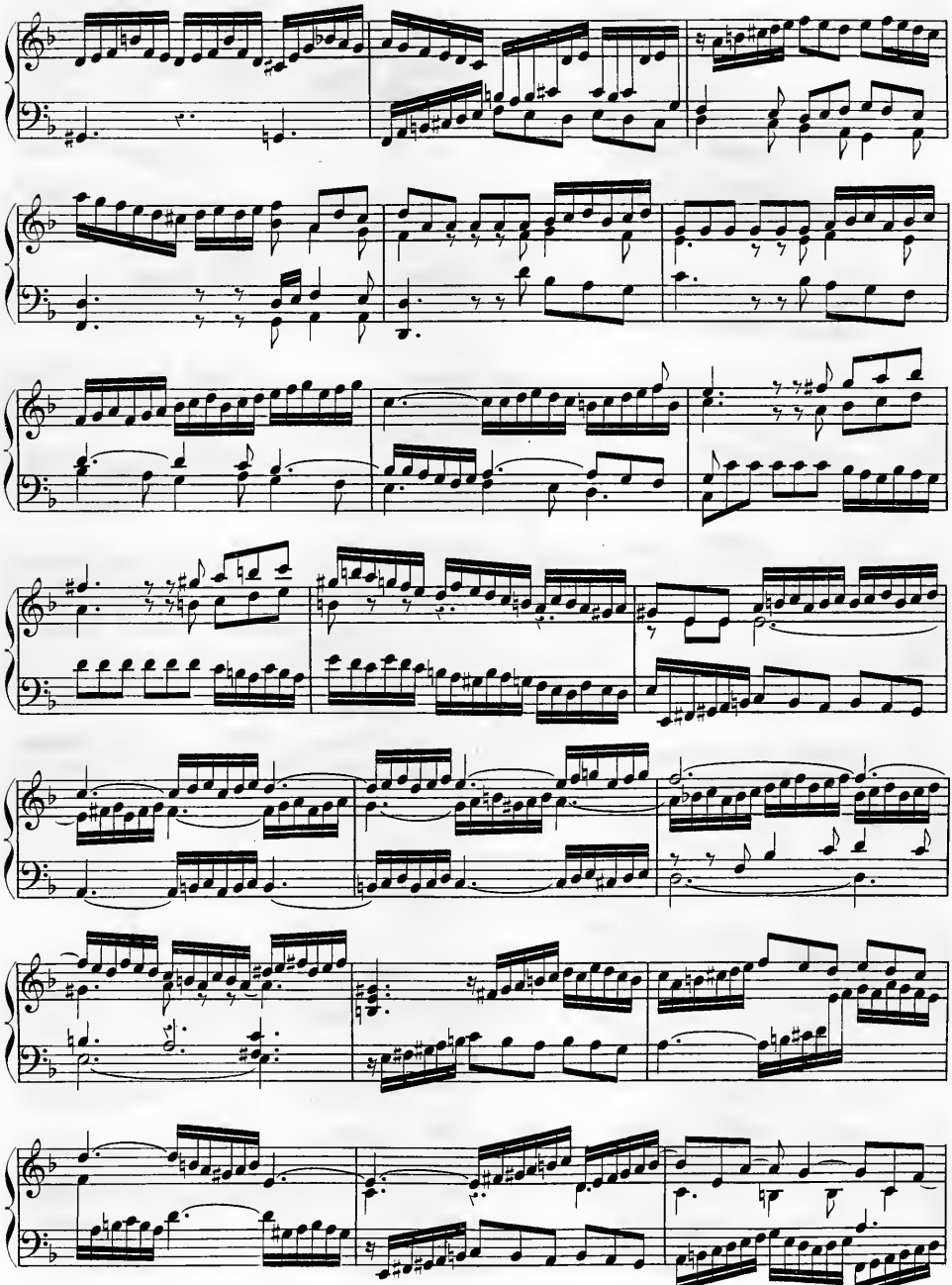

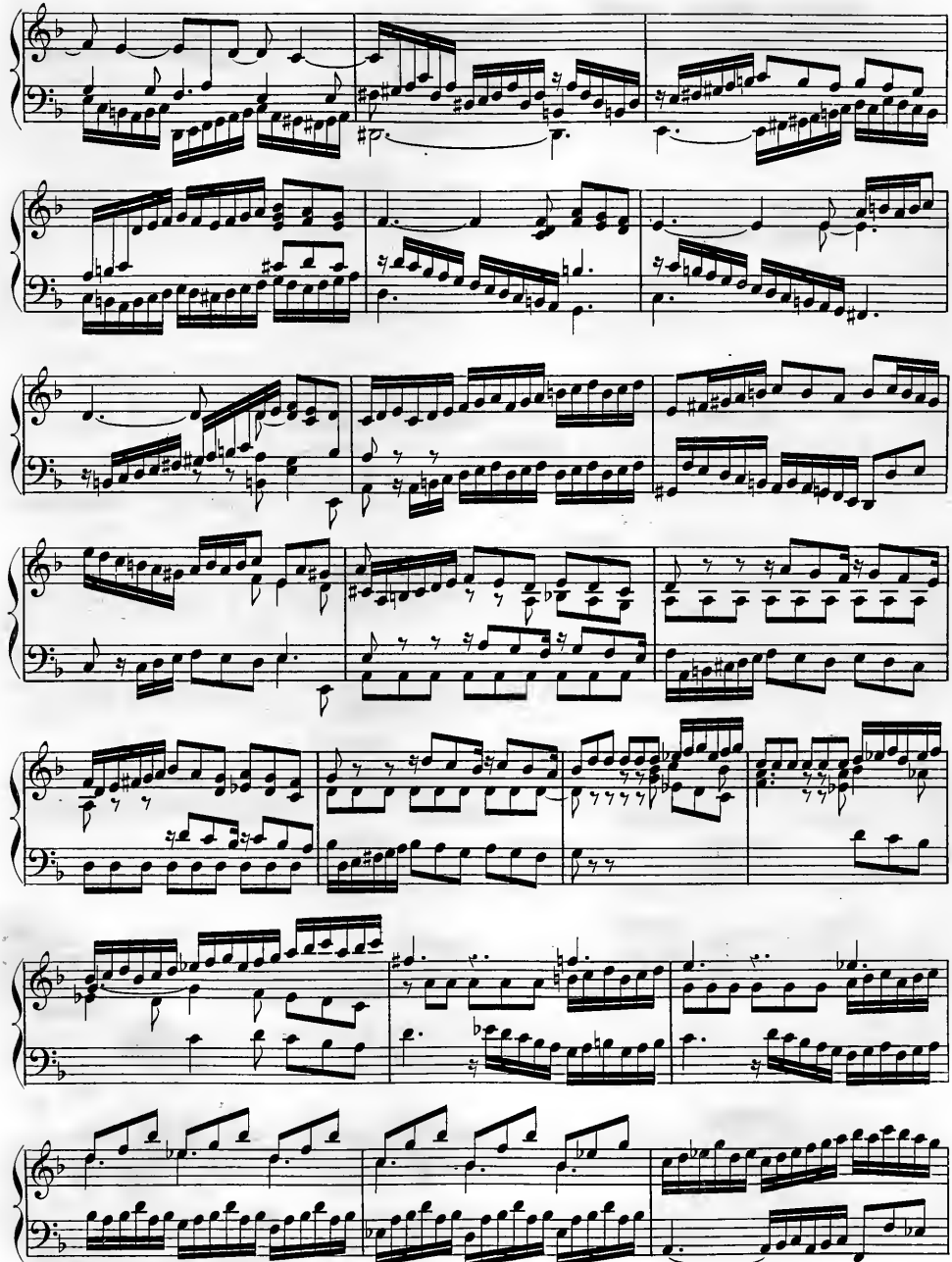

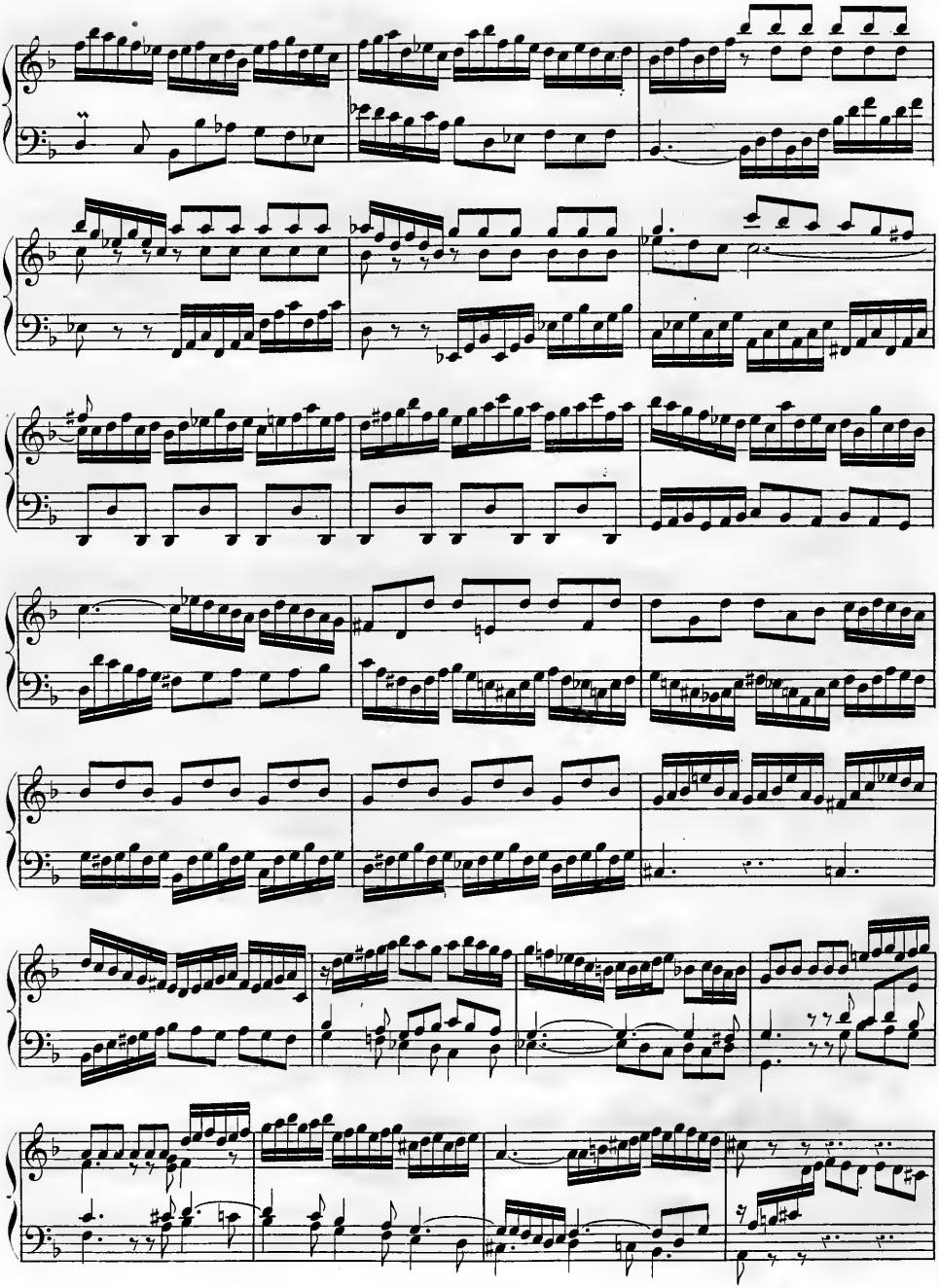

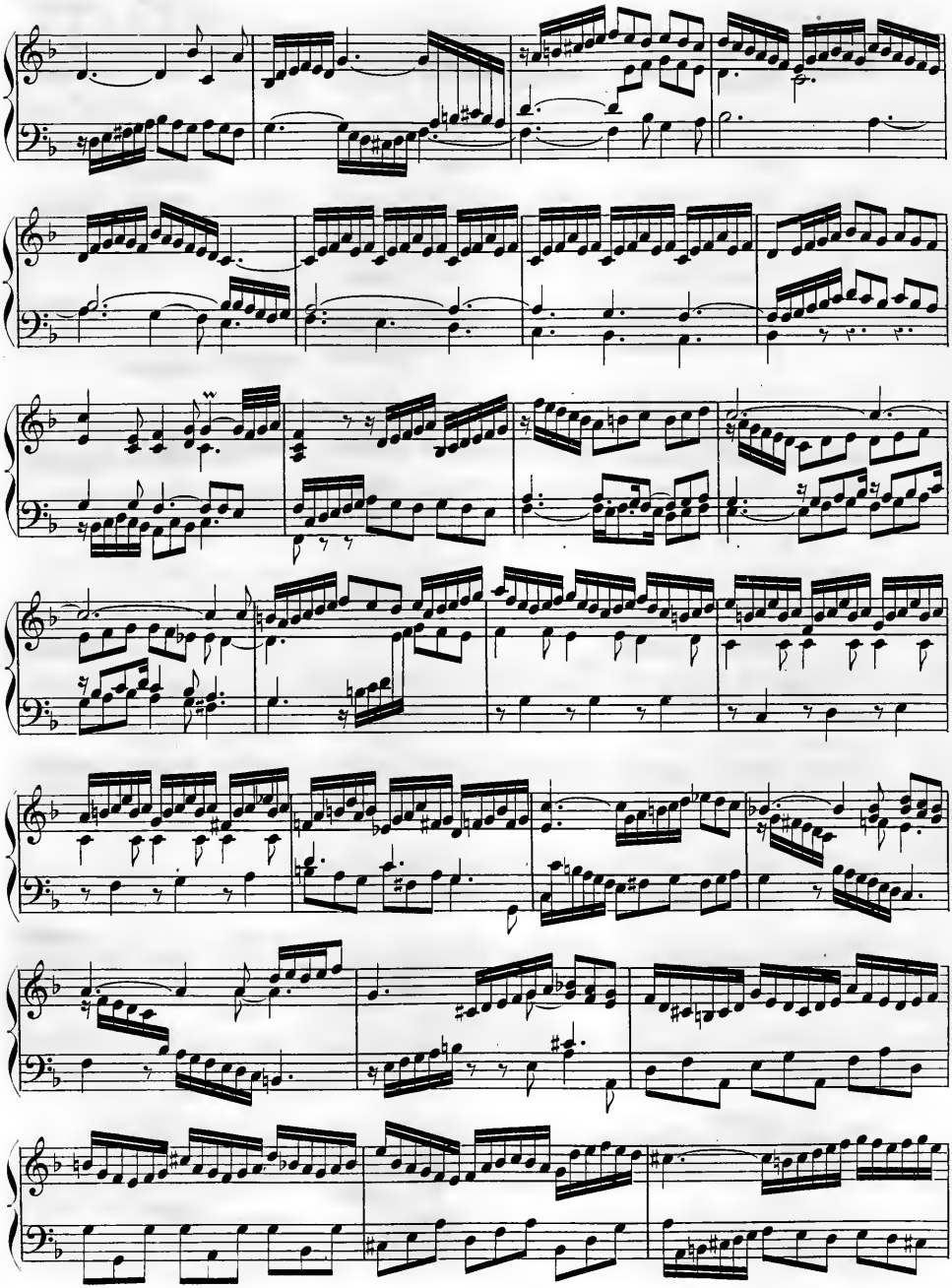

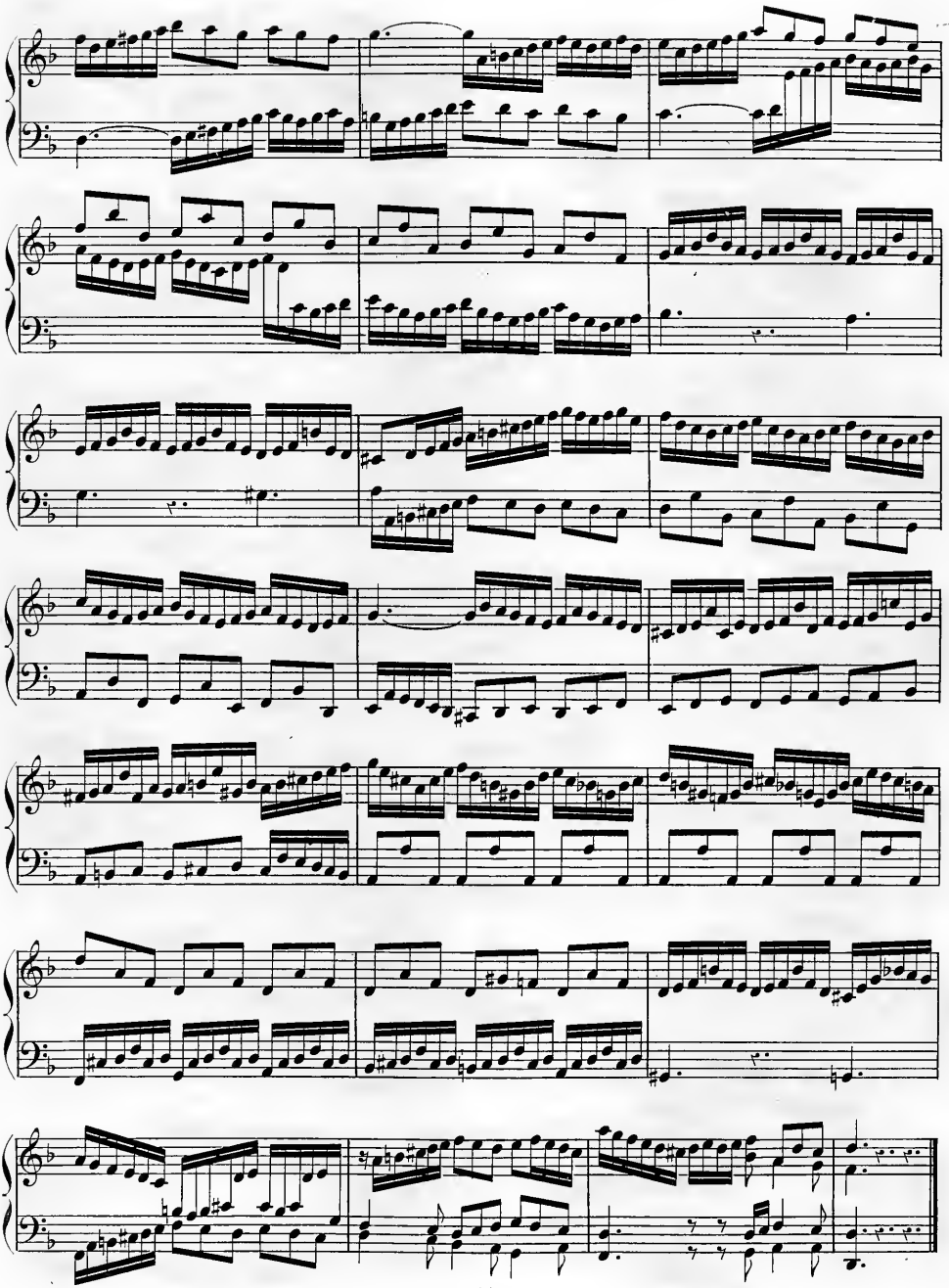

Allemande.

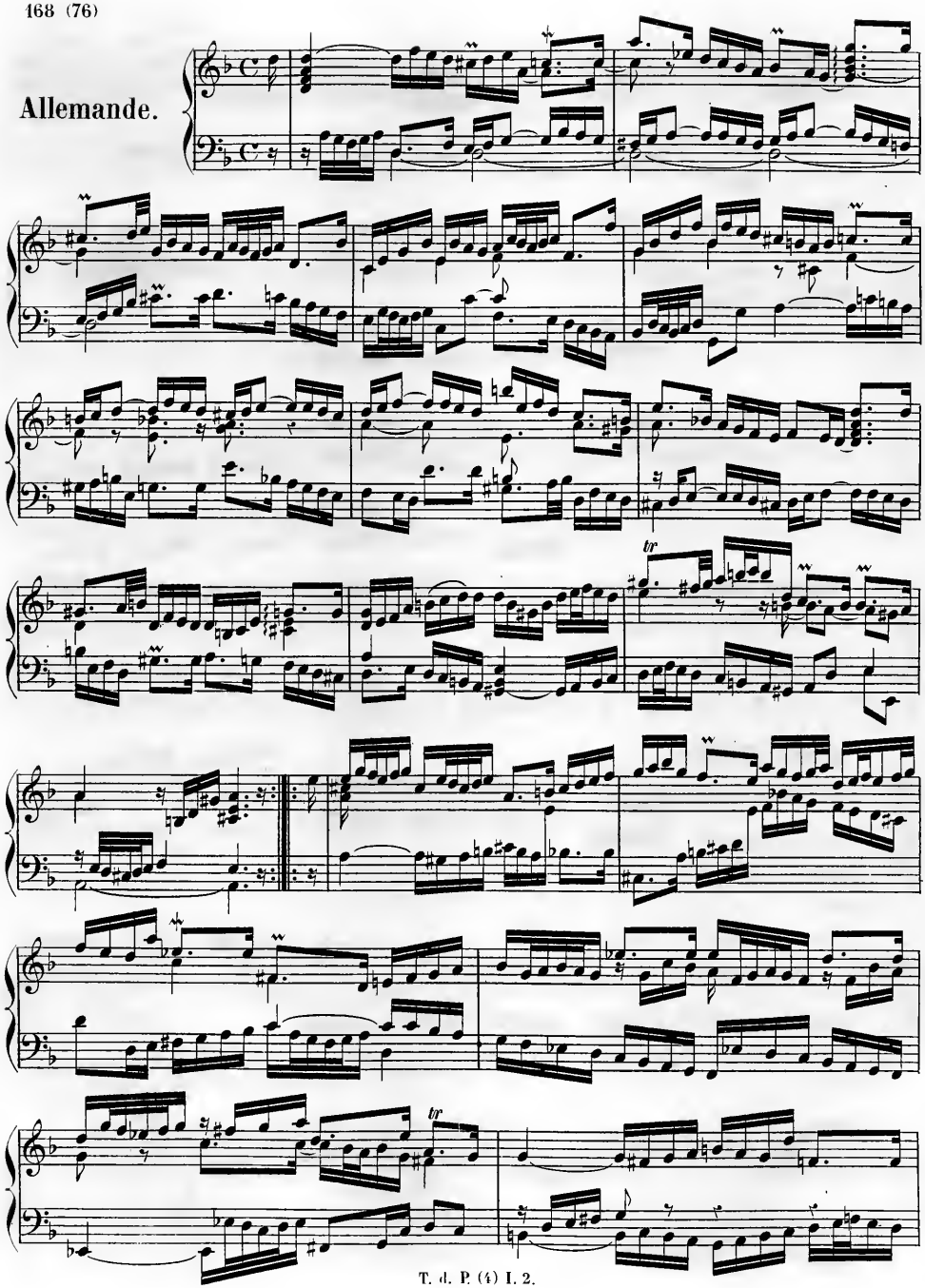

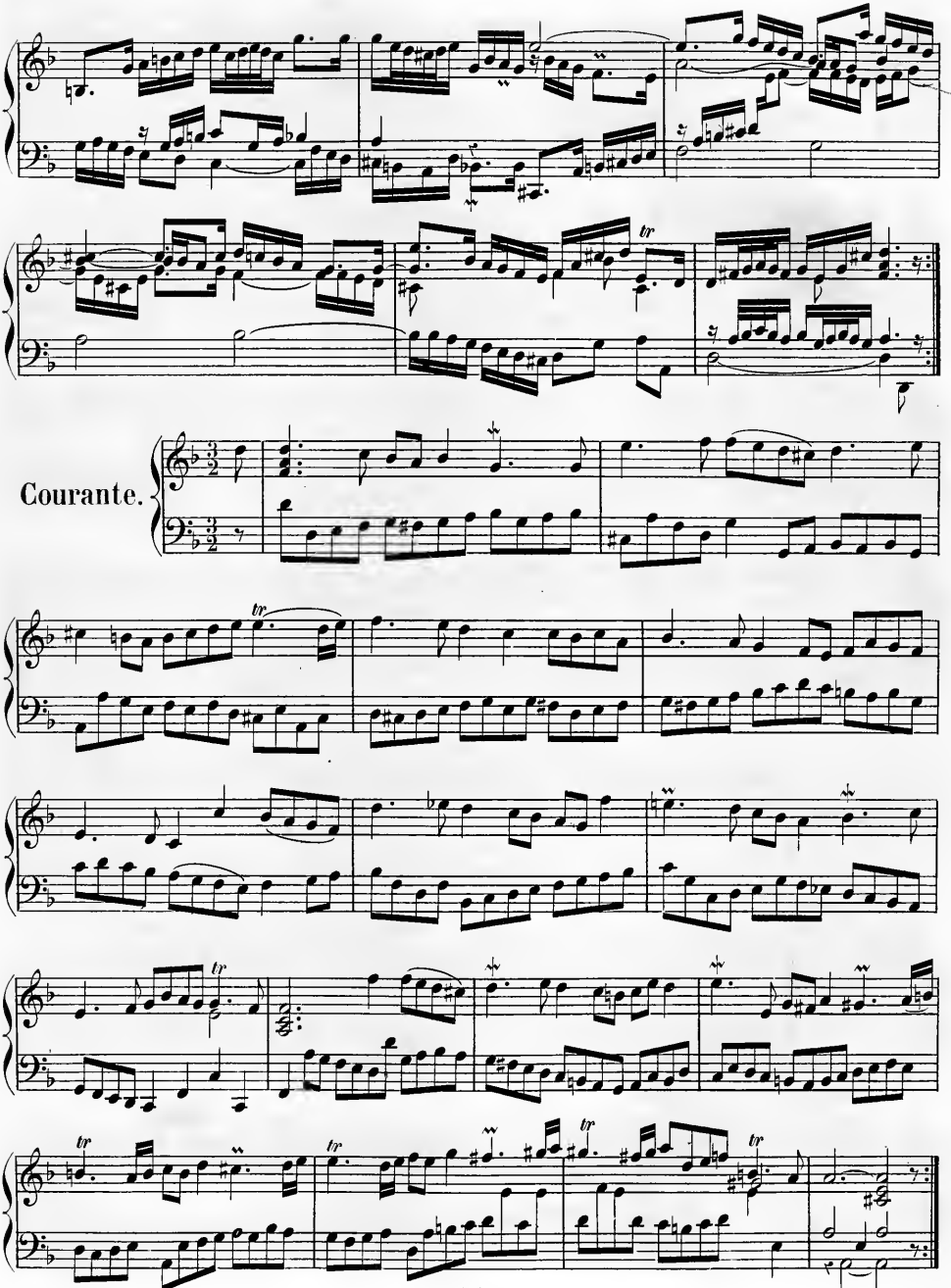
Courante.

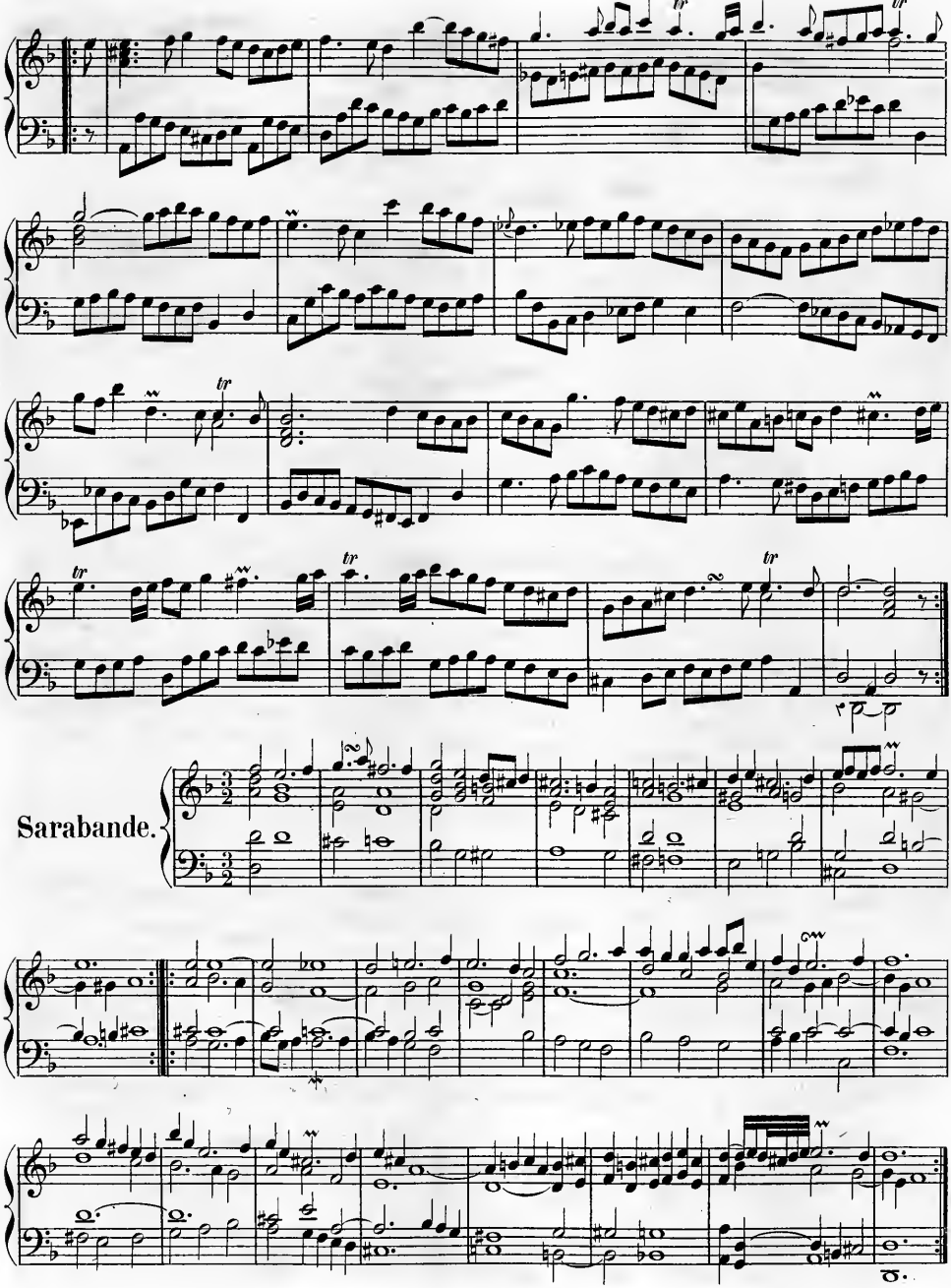
Sarabande.

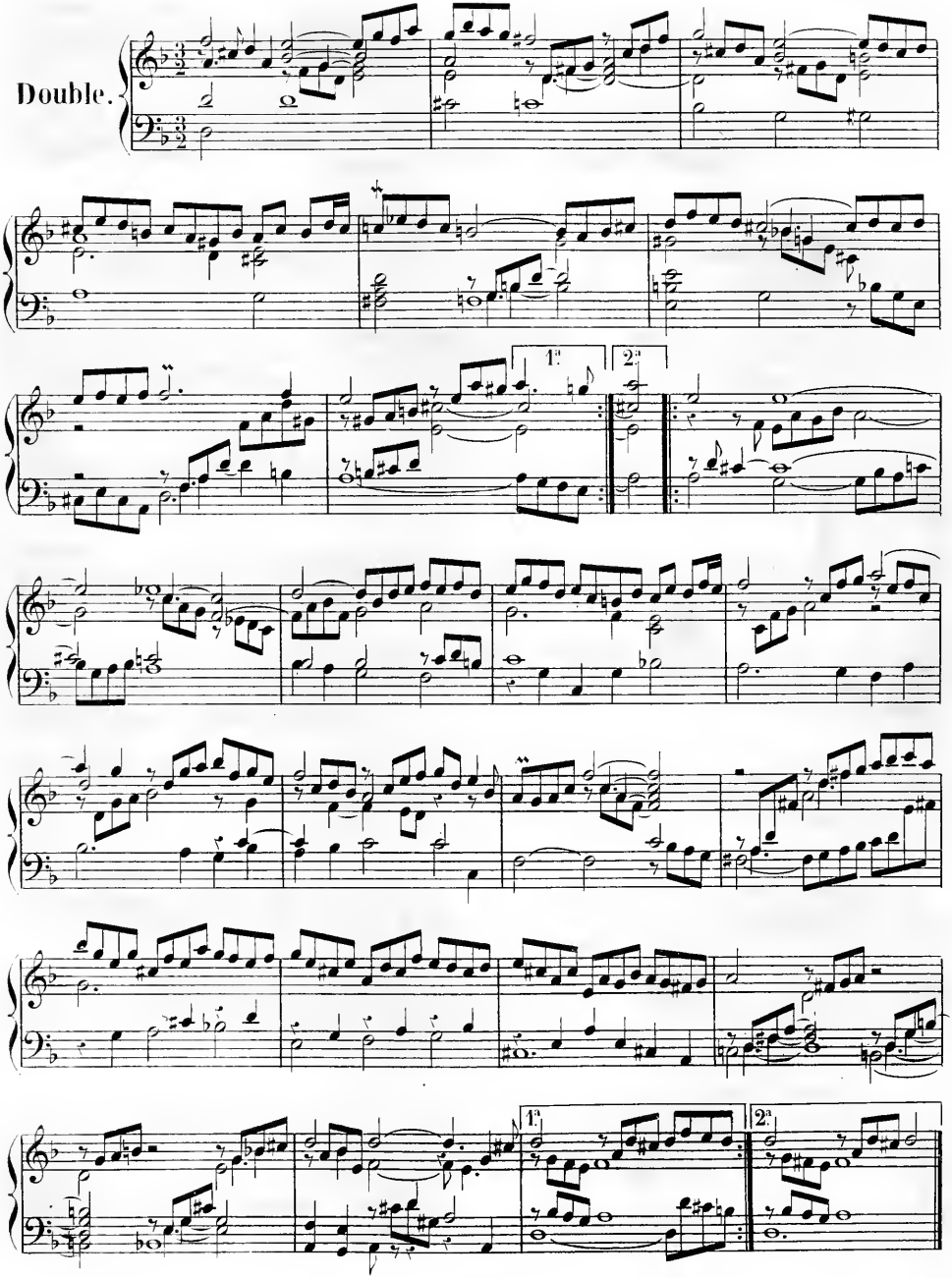
Double.
1.
2.
1.
2.

Gavotte I.

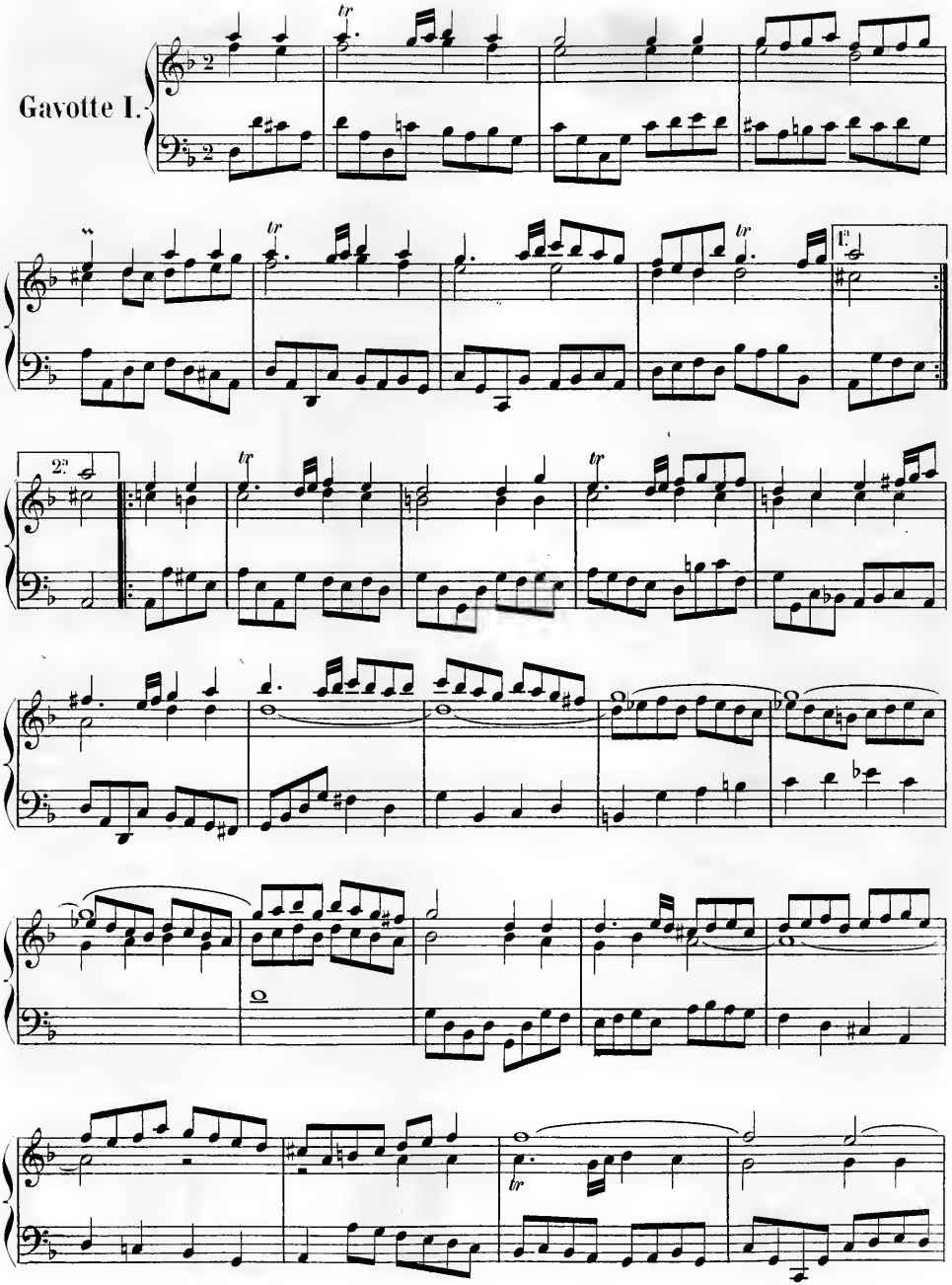

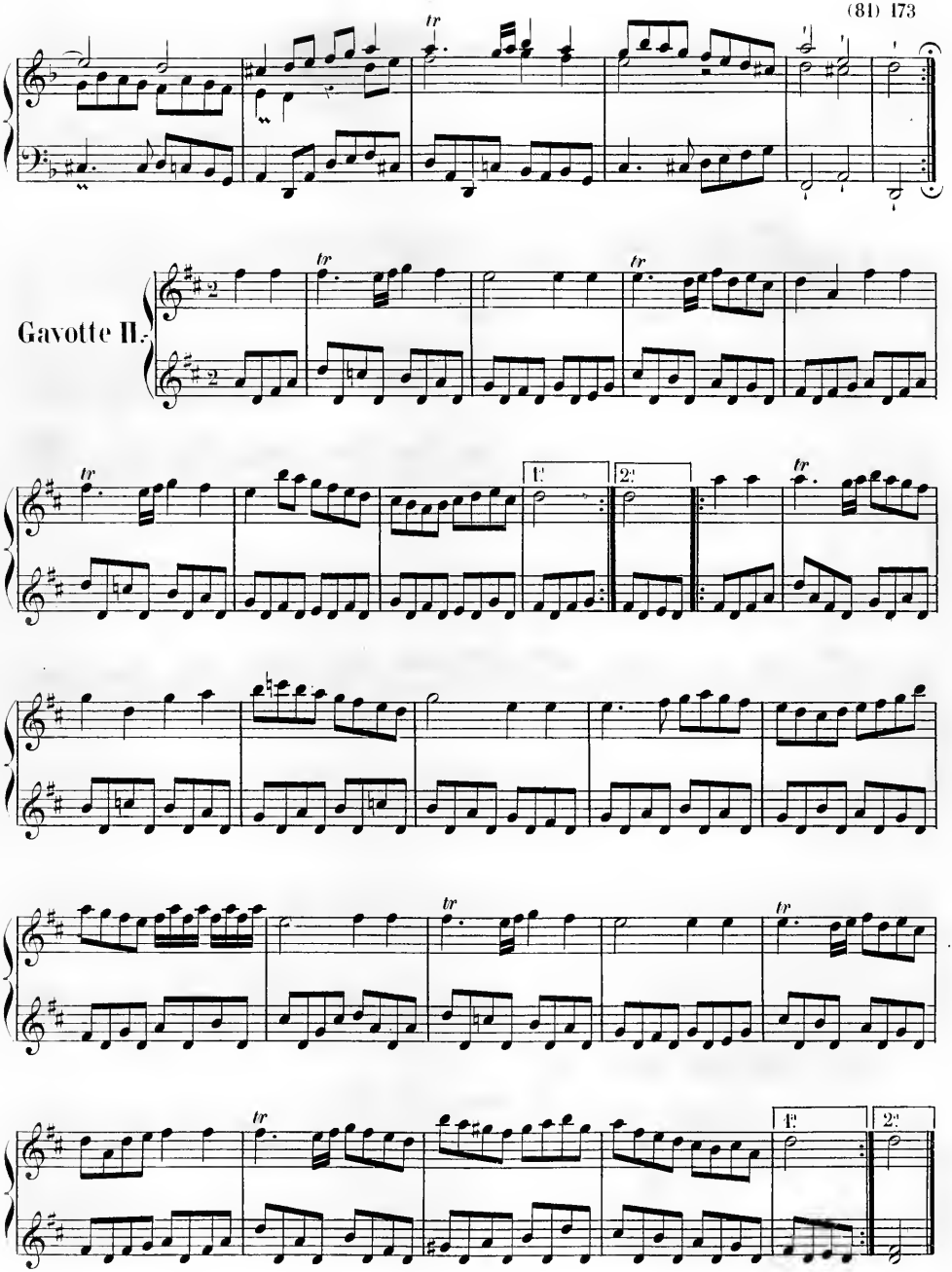
Gavotte II.
1.
2.
1.
2.

Gigue.

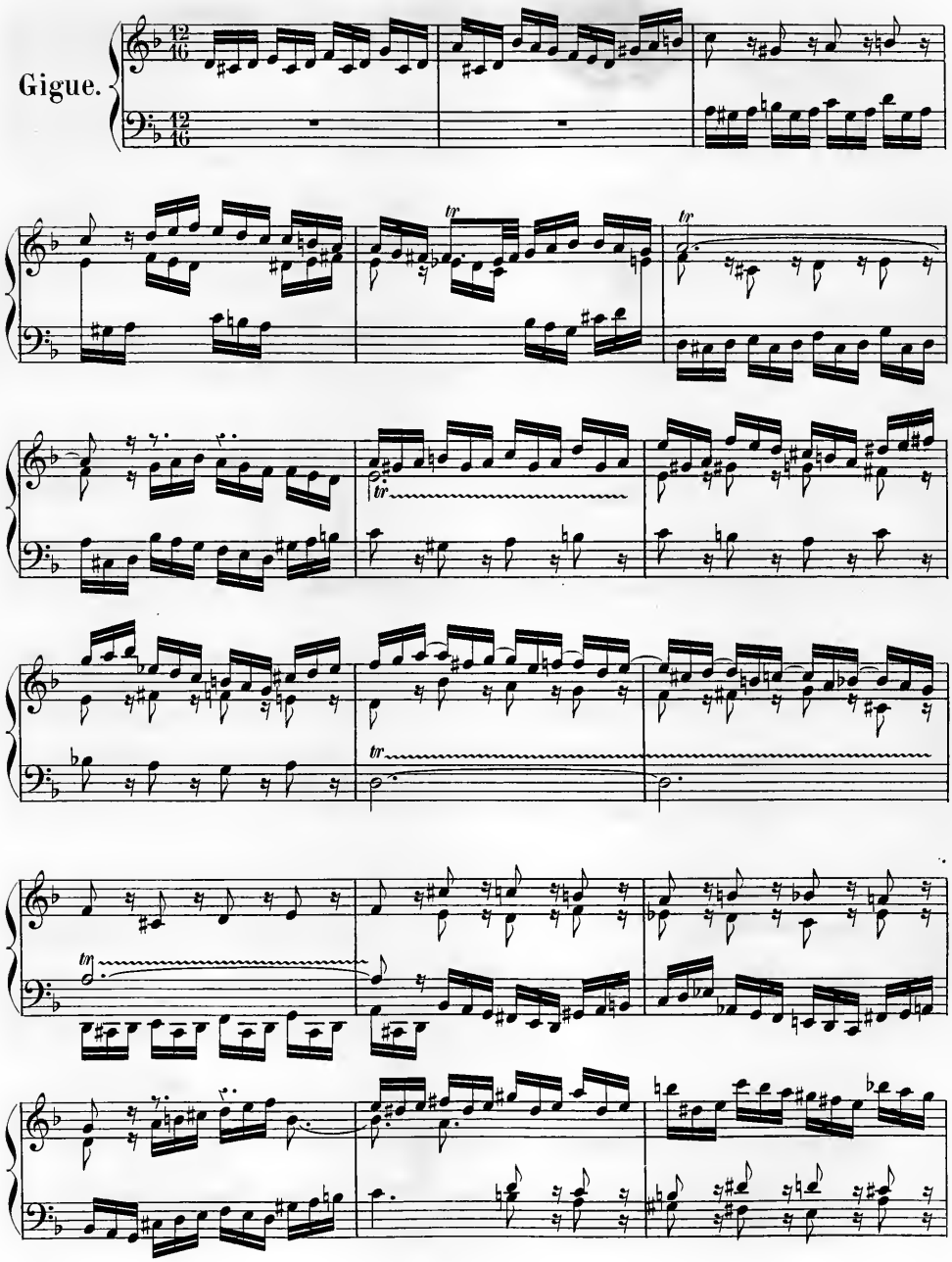

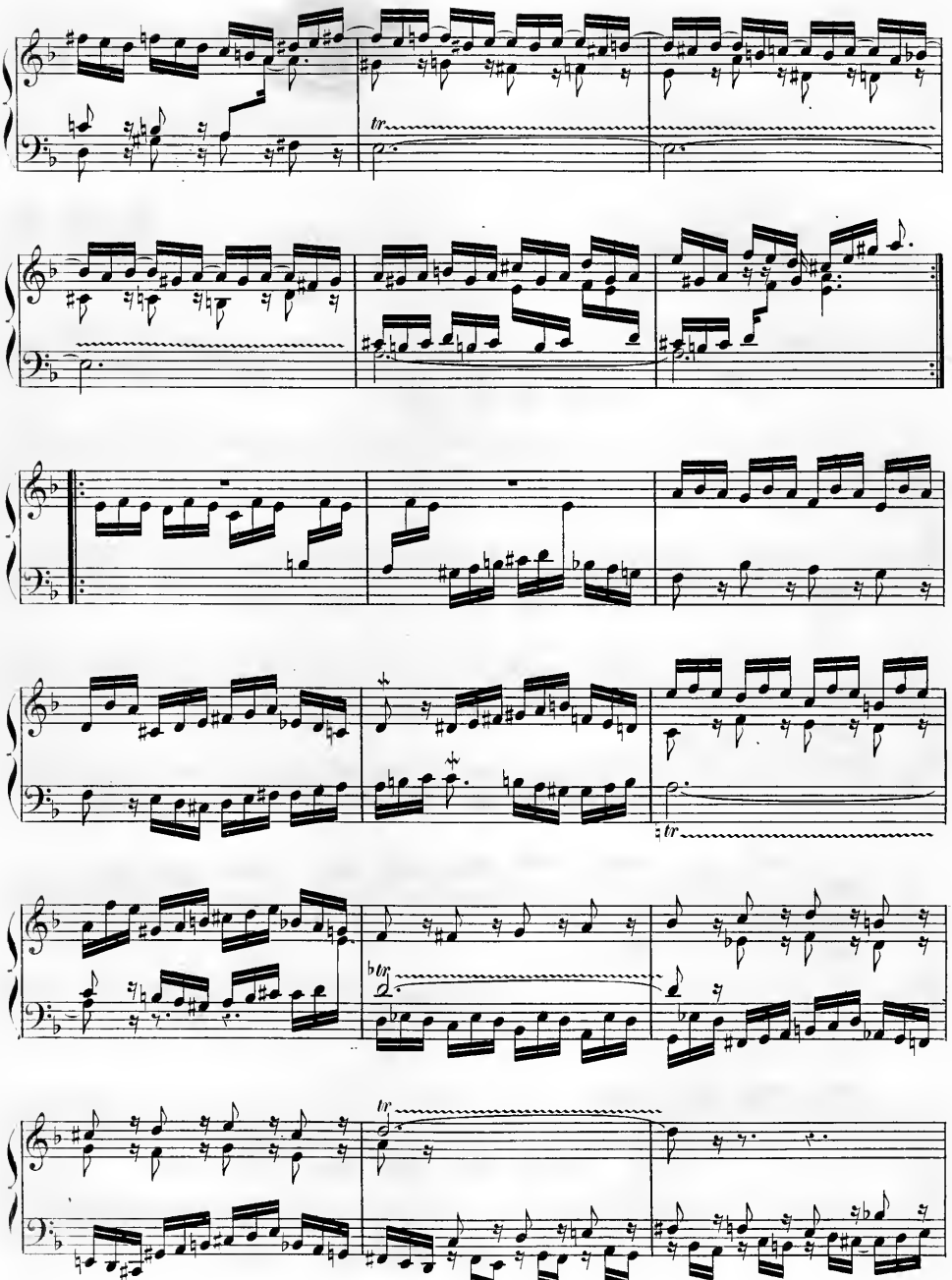

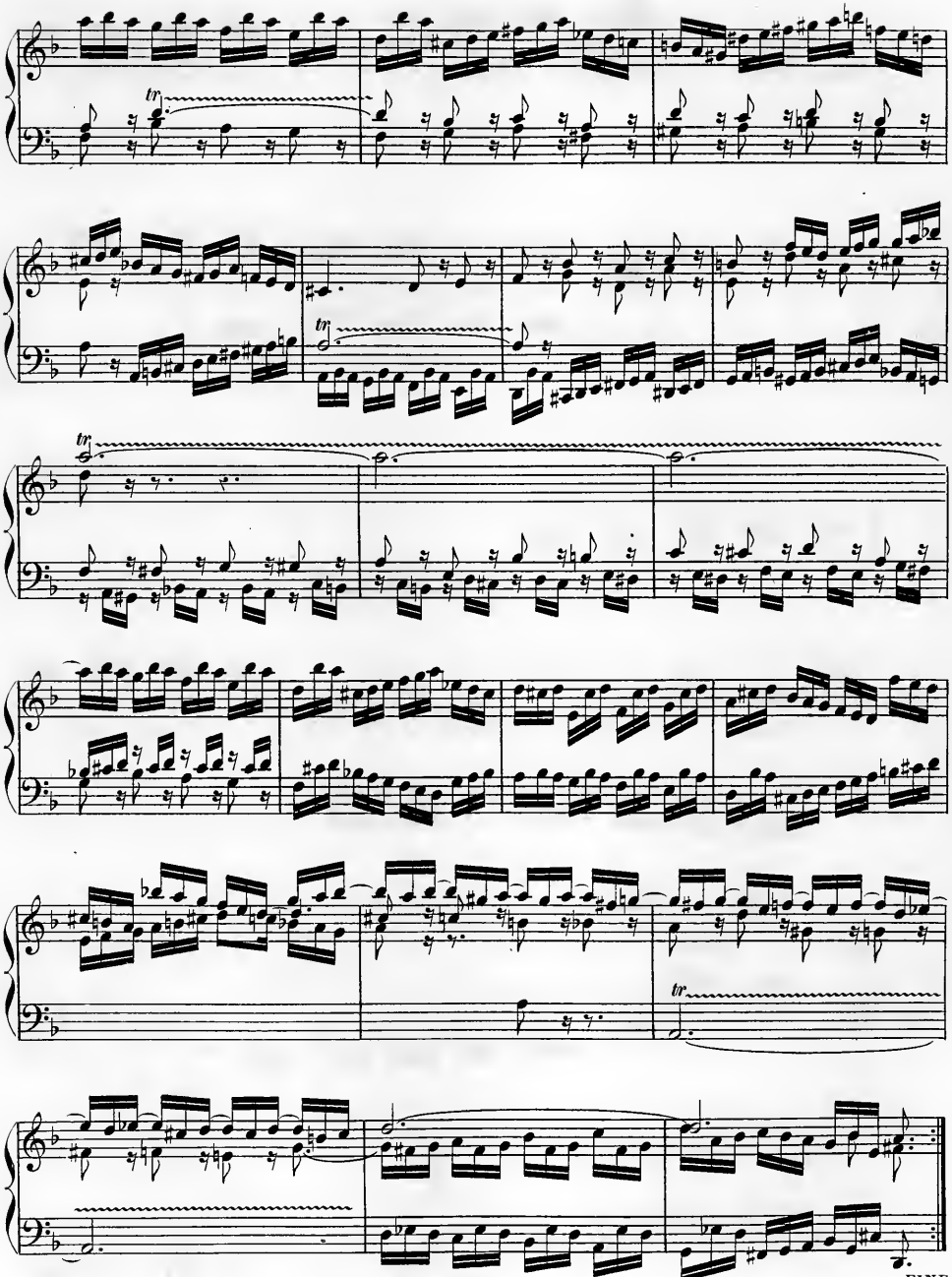
tr
tr
tr
tr
FINE.

SONATE

pour le

PIANO—FORTE

Dédiée à Mademoiselle

MADELEINE de KURZBECK

par

J. N. HUMMEL.

Œuvre 20. **Prix:**

PUBLIÉ PAR L. FARRENC,—PARIS, 1869.

T. d. P. (16) 12.

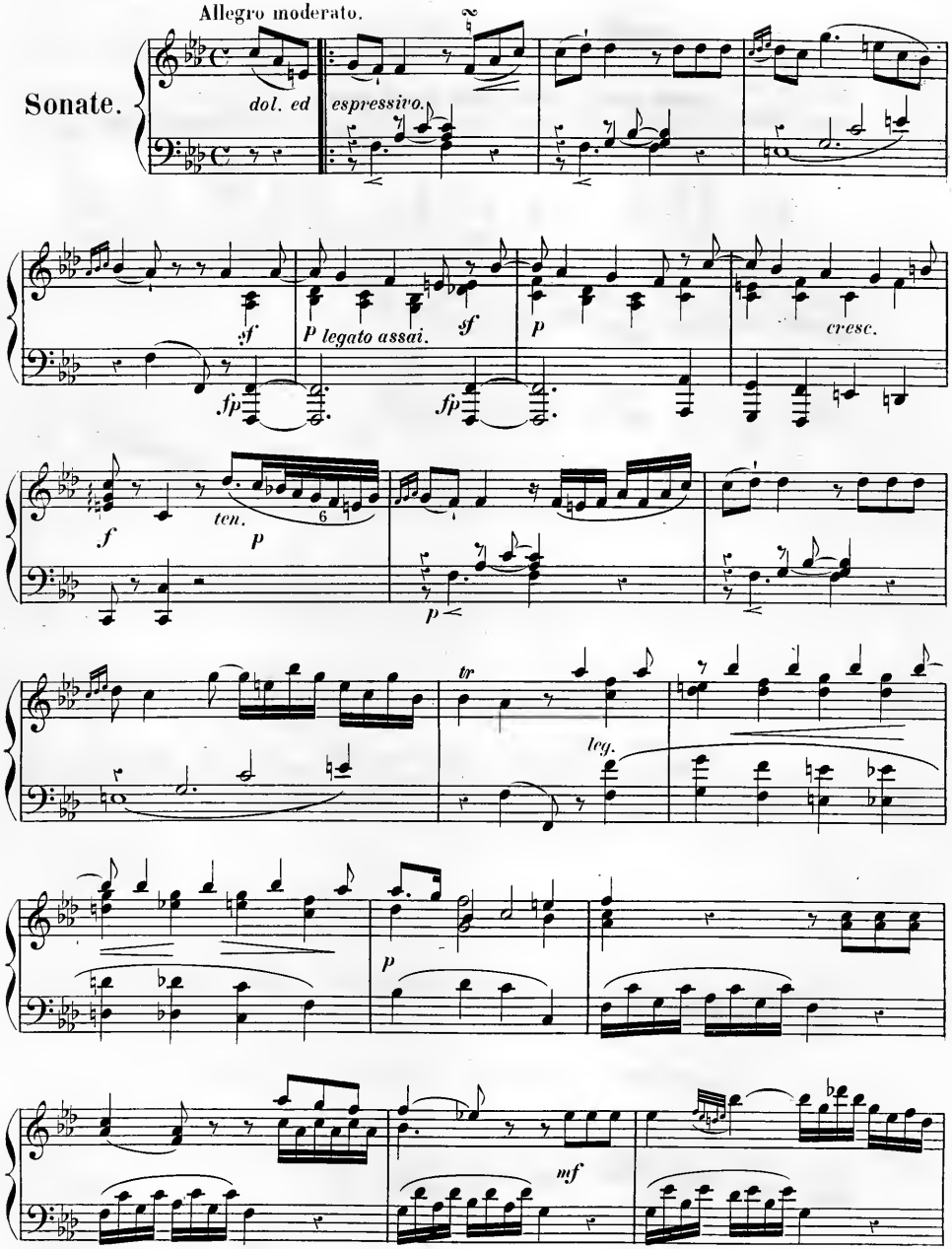
Allegro moderato.
Sonate.
dol. ed
espressivo.
sf
P legato assai.
sf
p
cresc.
fp
fp
f
ten.
p
6
p
tr
leg.
p
mf

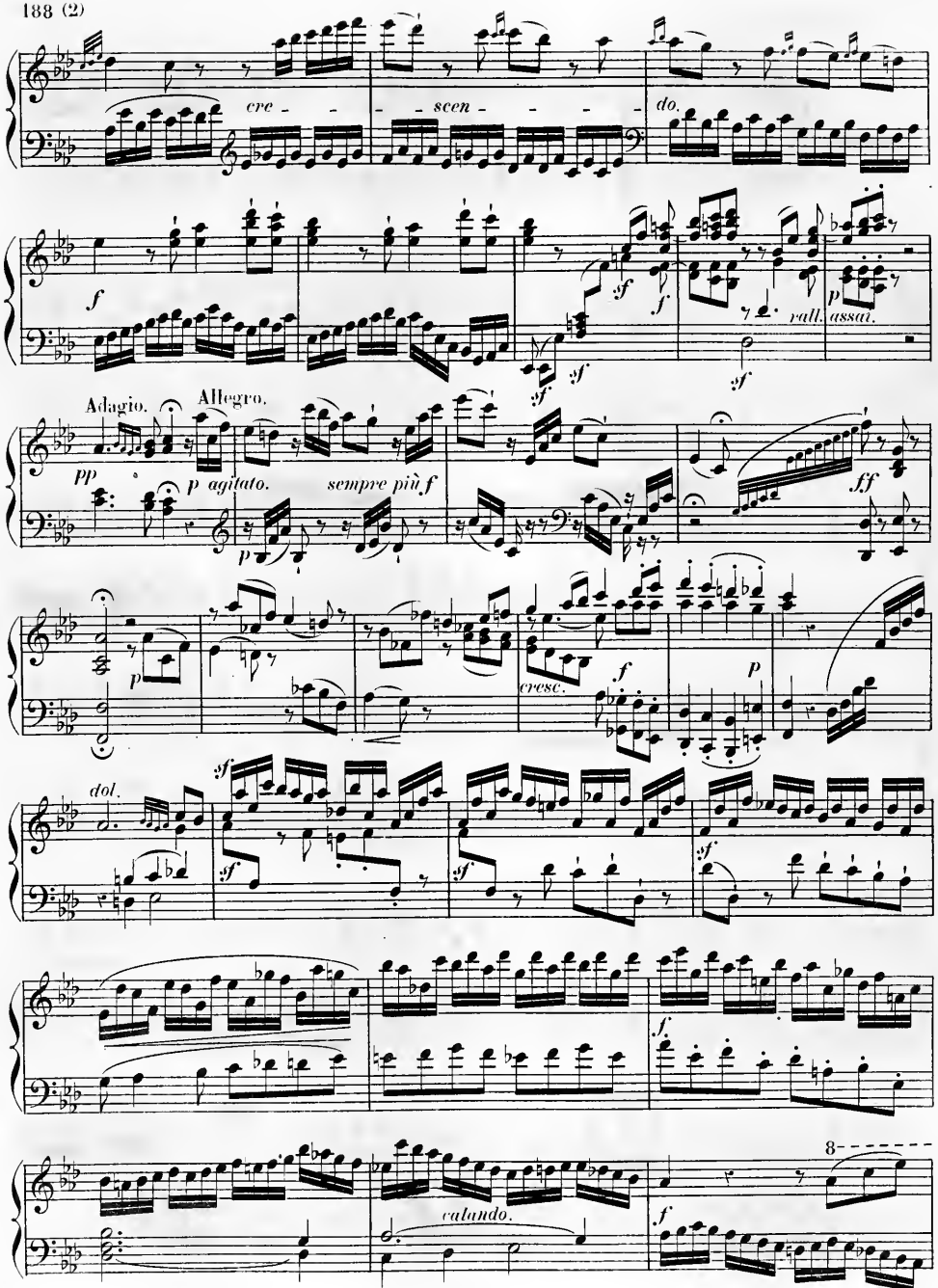
cre - - - scen - - - - - do.
f
rall. assai.
Adagio.
Allegro.
pp
p agitato.
sempre più f
ff
cresc.
dol.
calando.

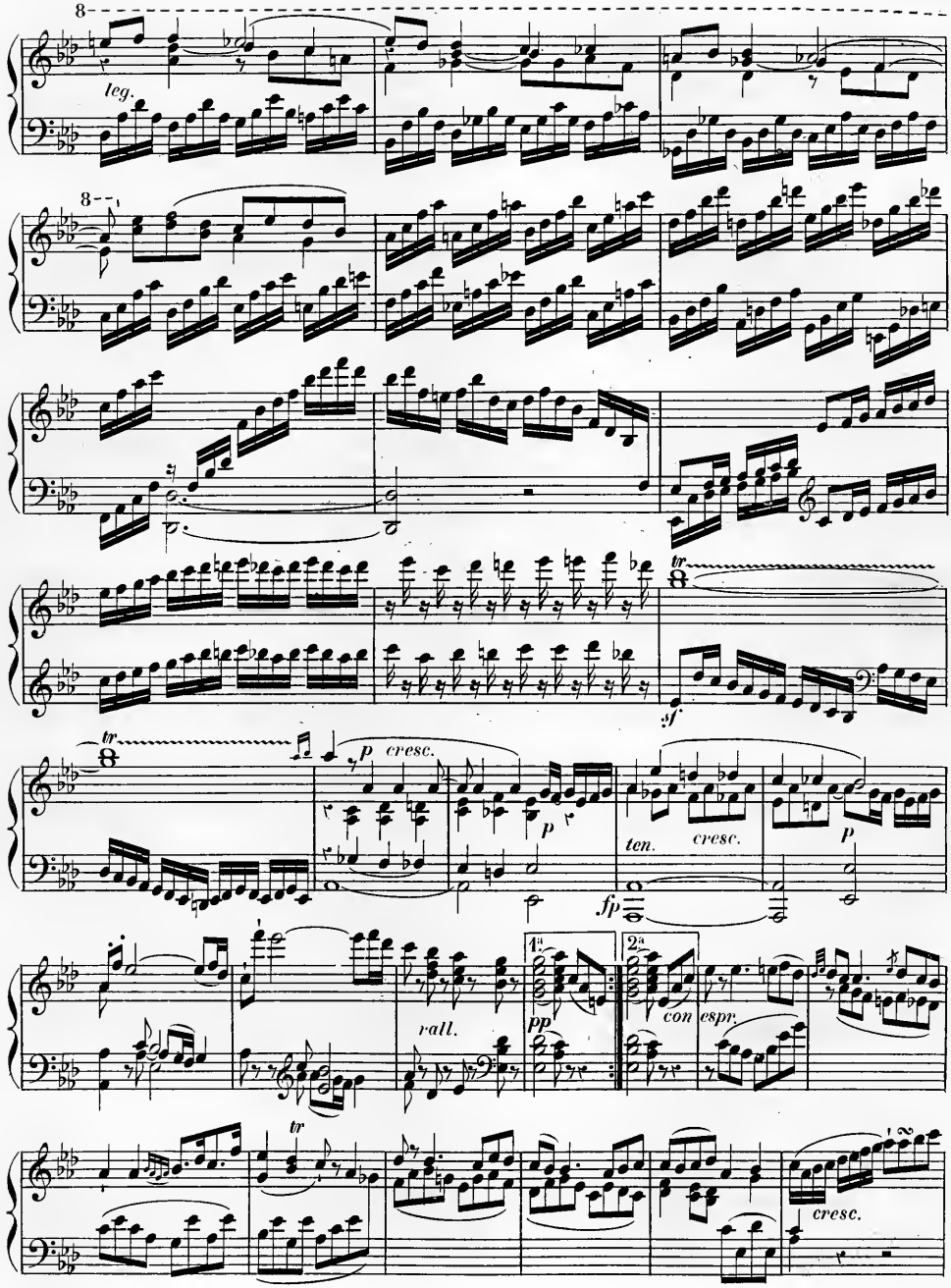
8
leg.
8
tr
:sf
tr
p cresc.
p
p
ten.
cresc.
p
fp
rall.
1a
2a
pp
con espr.
tr
cresc.

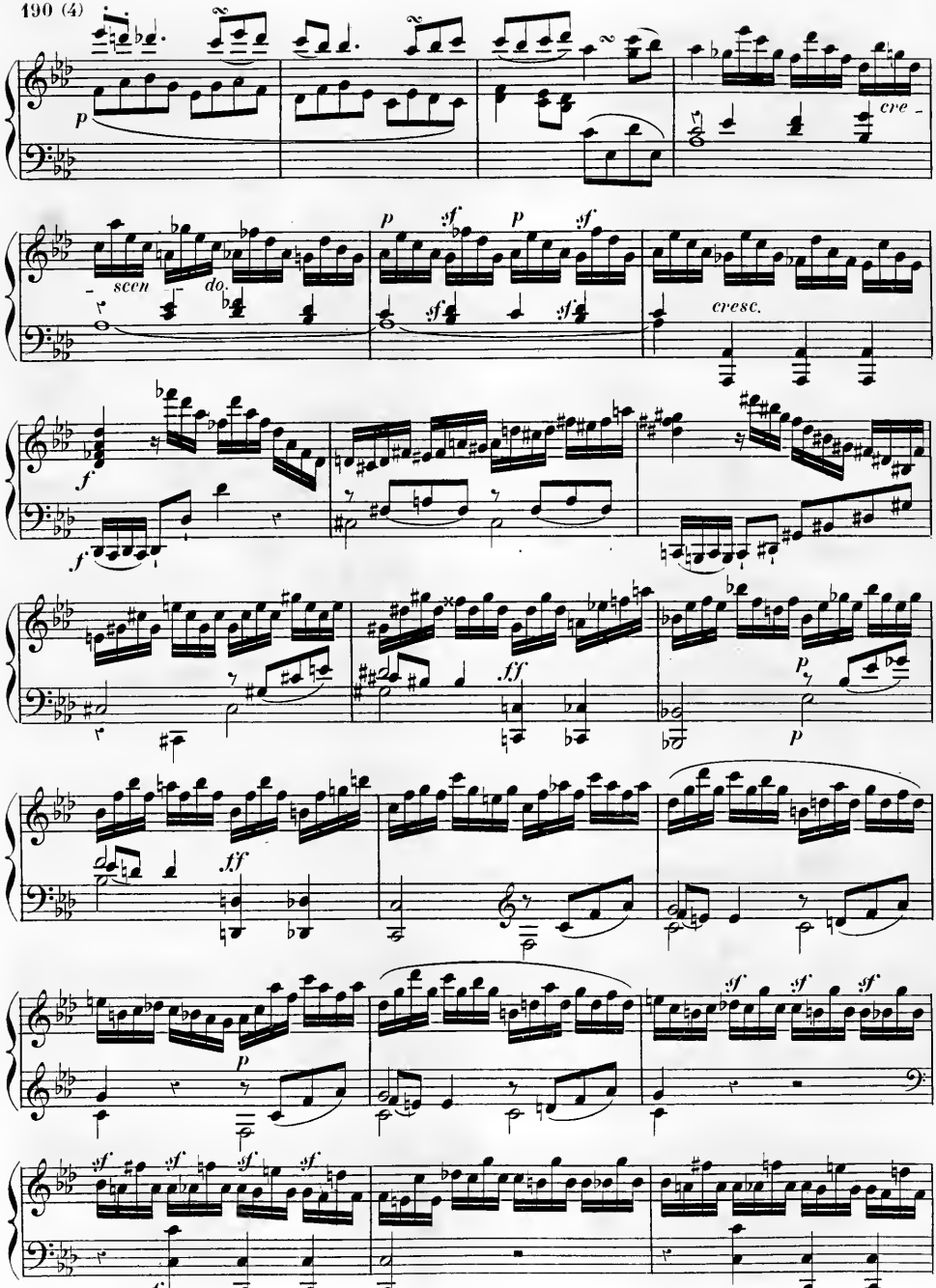
p
cre -
scen - do.
p
sf
p
sf
cresc.
f
f
ff
p
ff
p
sf
sf
sf
sf
sf
sf
sf
f

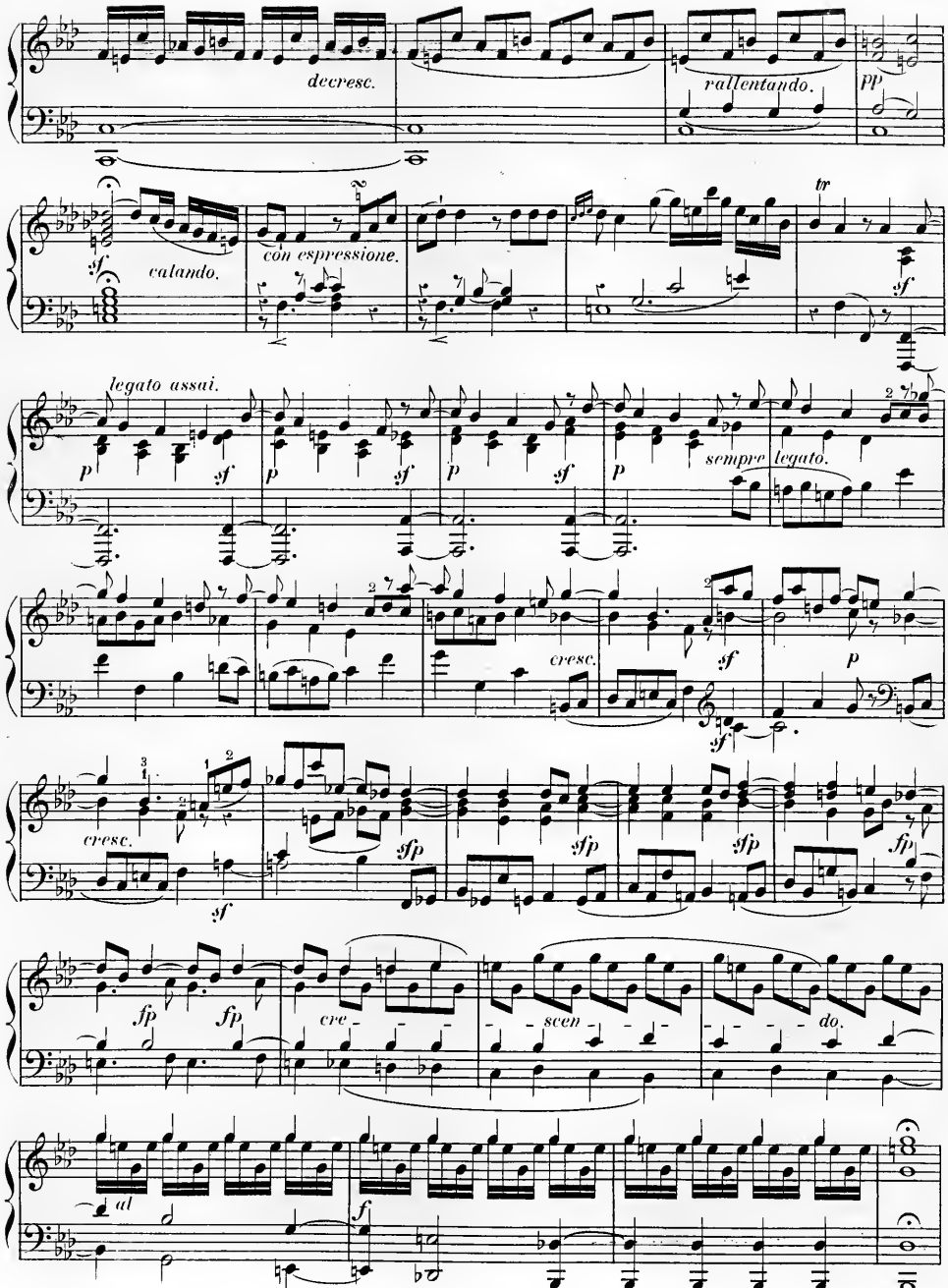
decresc.
rallentando.
pp
tr
sf
calando.
con espressione.
legato assai.
p
sempre legato.
cresc.
fp
cre - scen - do.
al
f

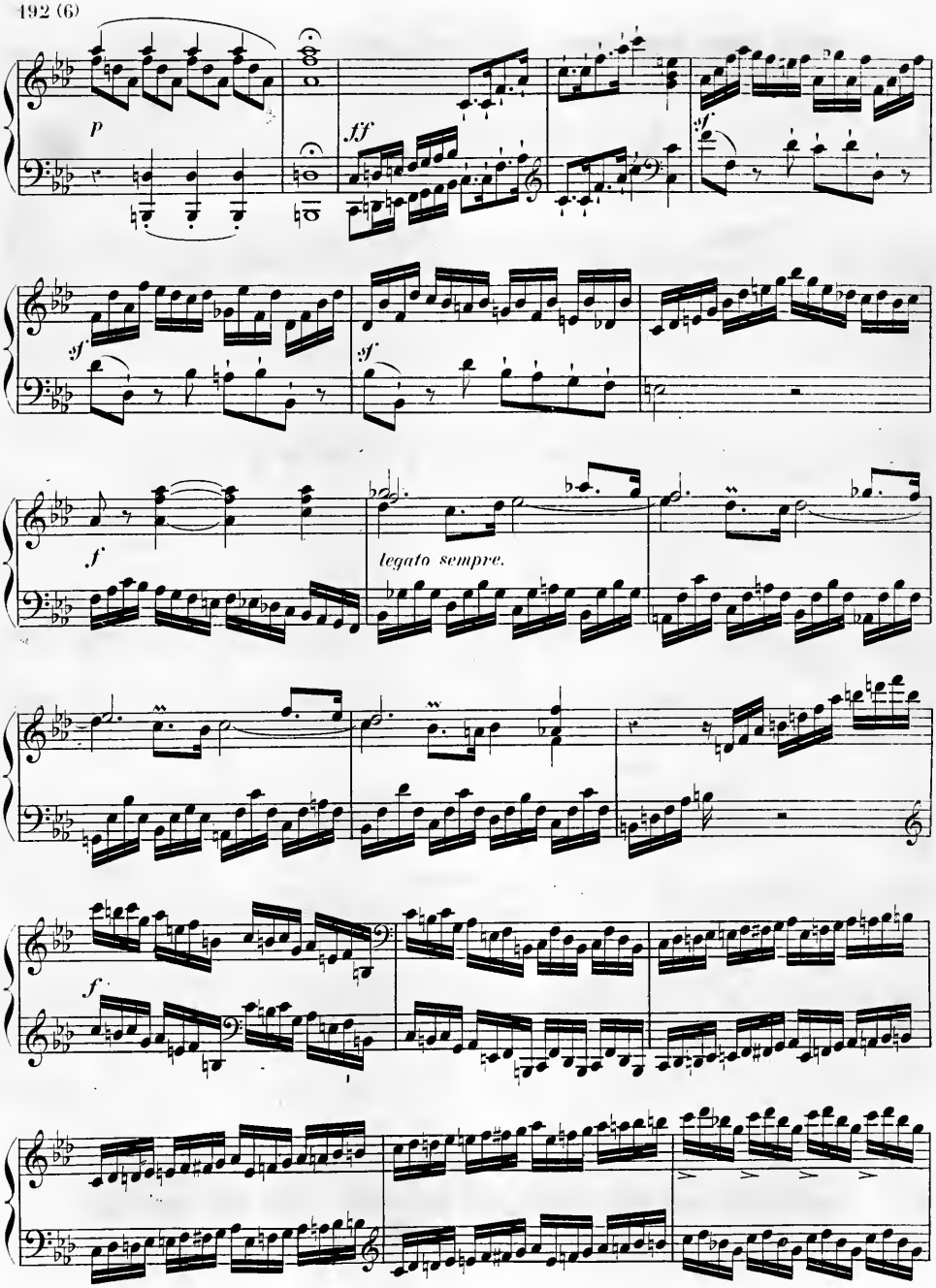
p
fff
sf
sf
sf
f
legato sempre.
f

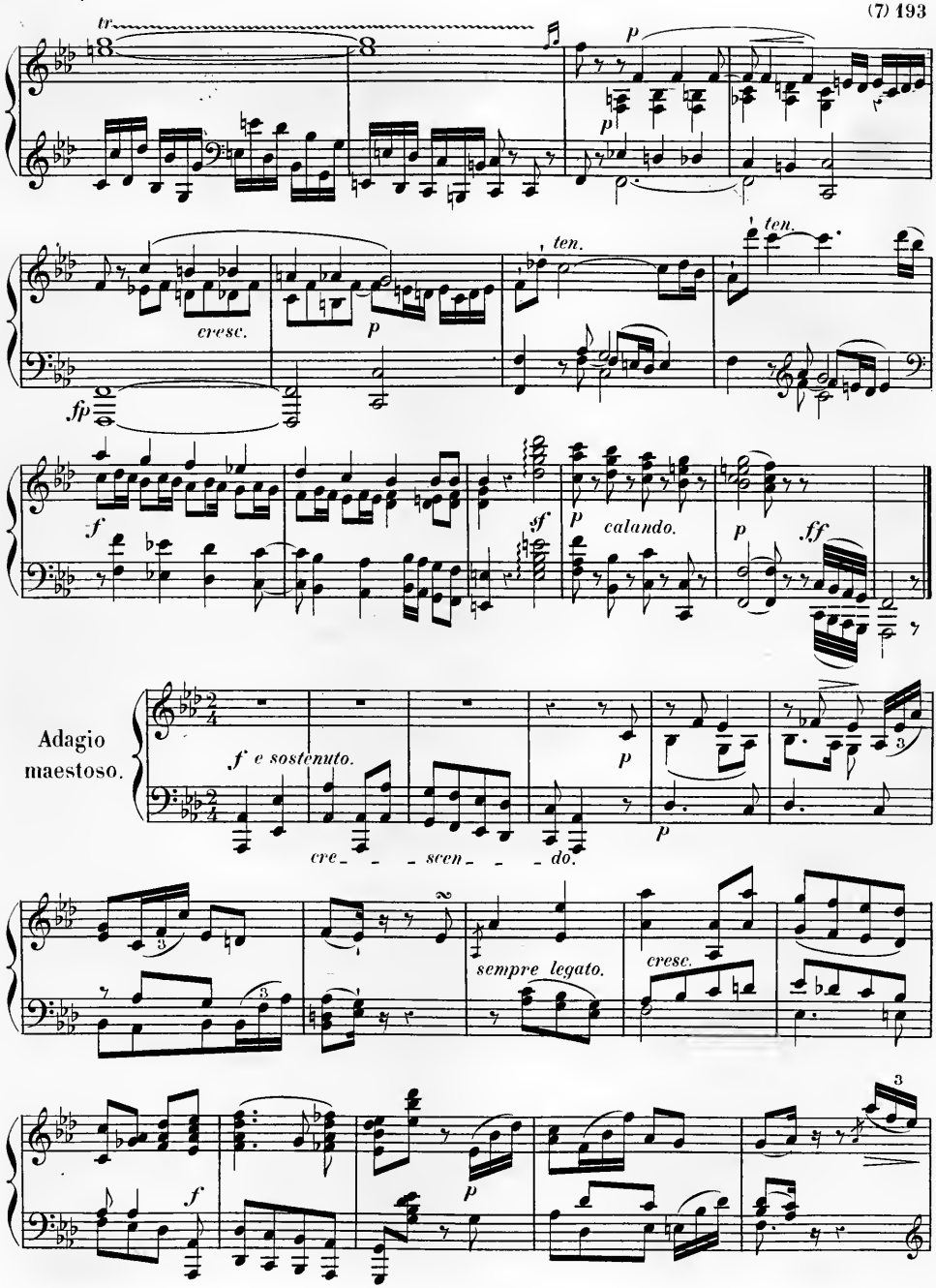
tr
p
p
ten.
ten.
cresc.
p
fp
f
sf
p
calando.
p
ff
Adagio
maestoso.
f e sostenuto.
p
cre - - - scen - - - do.
p
sempre legato.
cresc.
f
p
3

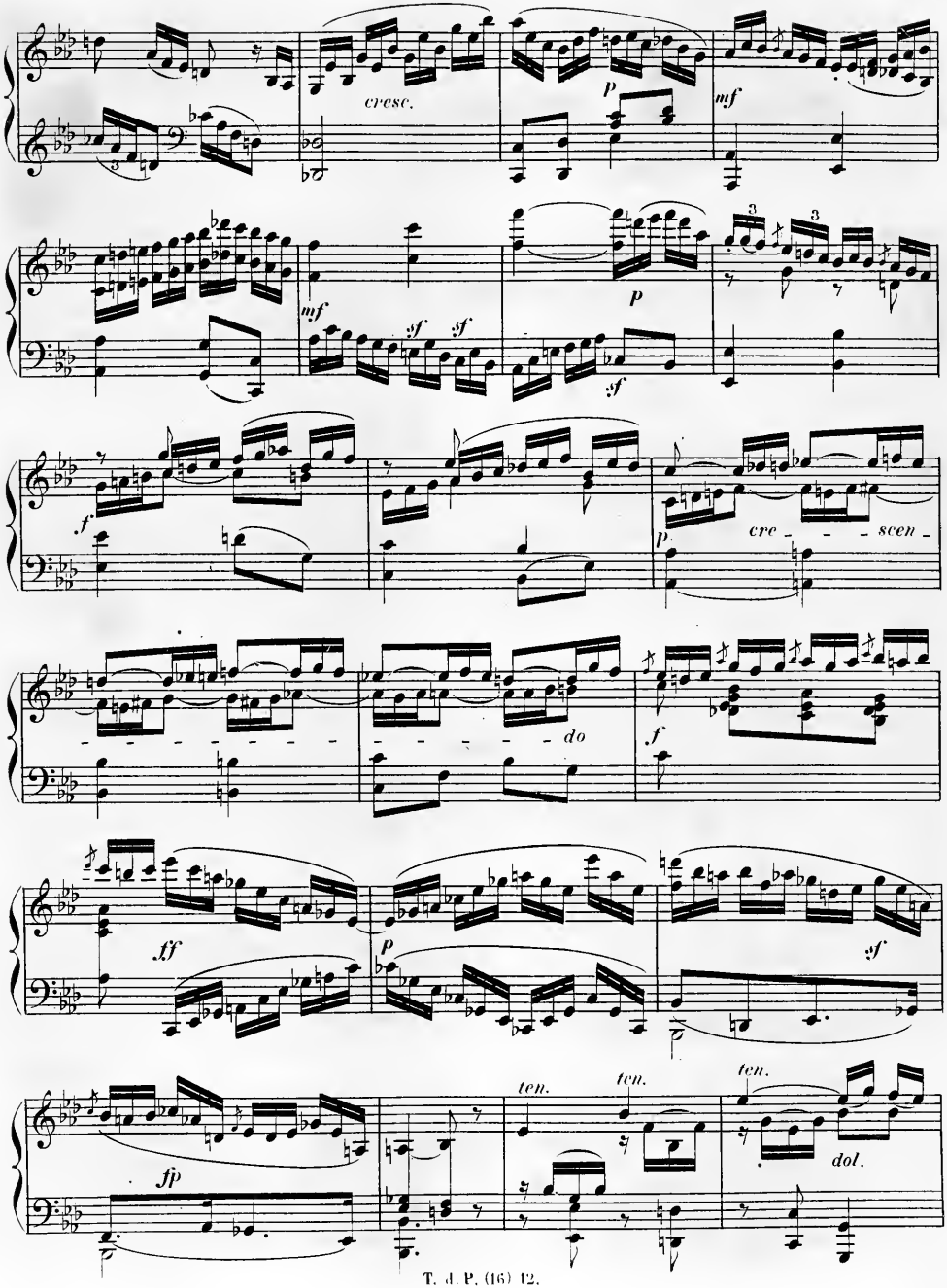
cresc.
p
mf
mf
sf
sf
sf
p
3
3
f
p
cre - - - scen -
do
f
ff
p
sf
fp
ten.
ten.
ten.
dol.

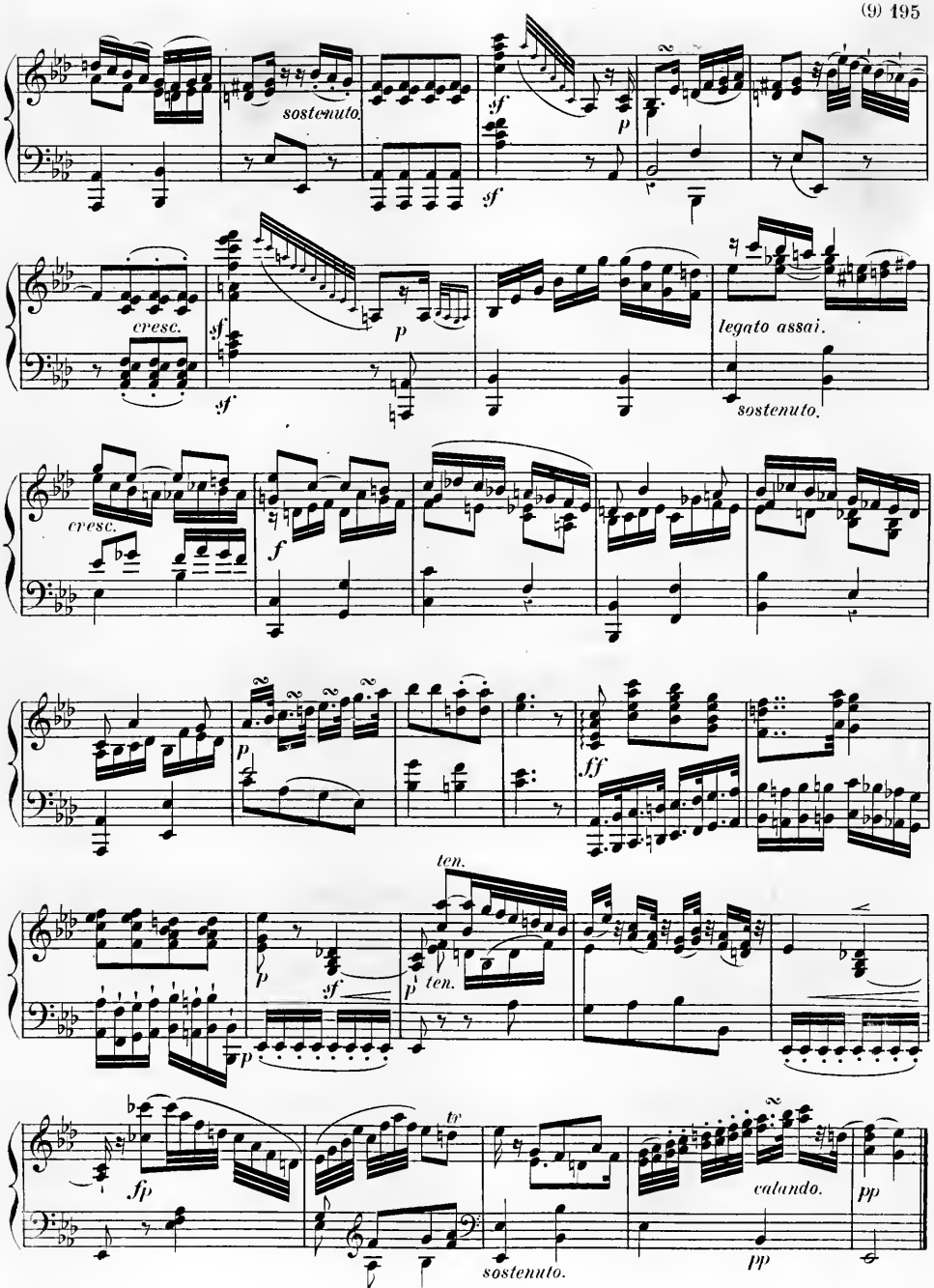
sostenuto.
sf
p
sf
cresc.
sf
p
legato assai.
sostenuto.
cresc.
f
p
ff
ten.
p
sf
p
ten.
p
fp
tr
sostenuto.
calando.
pp
pp

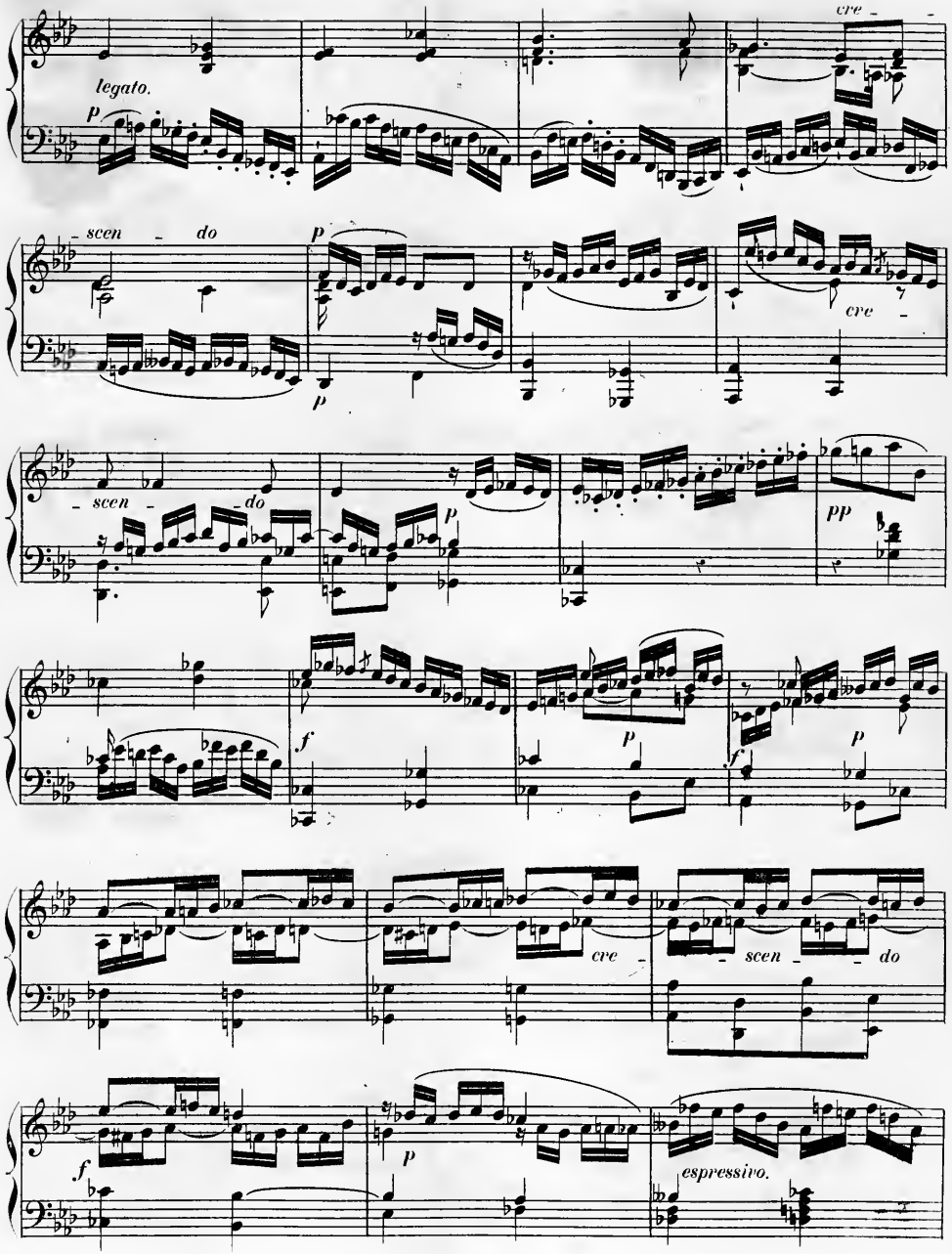
legato.
p
cre - -
- scen - do
p
p
cre -
- scen - do
p
pp
f
p
f
p
cre -
- scen - - do
f
p
espressivo.

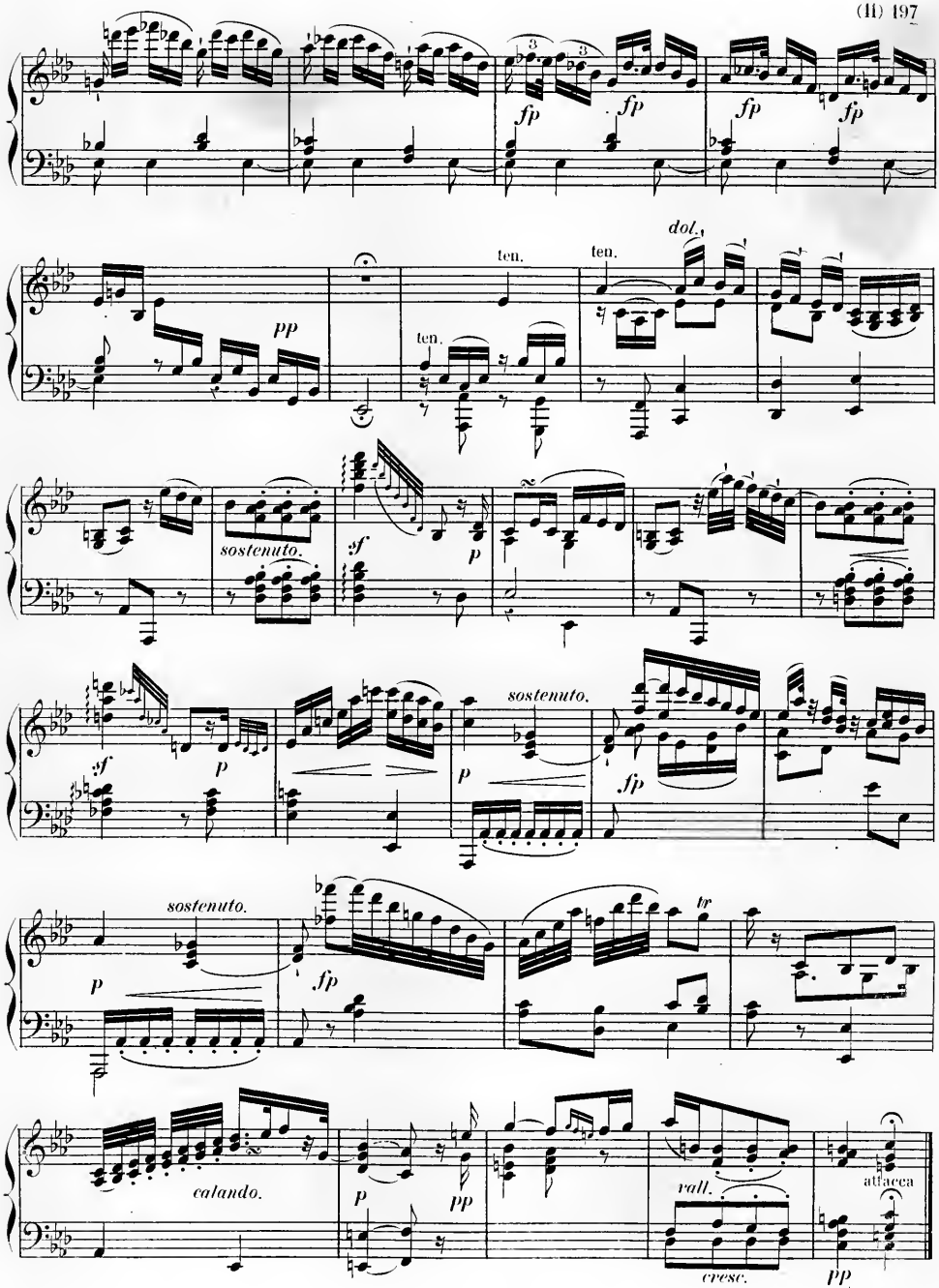
fp
fp
fp
fp
pp
ten.
ten.
ten.
dol.
sostenuto.
sf
p
sf
p
sostenuto.
p
fp
sostenuto.
p
fp
tr
calando.
p
pp
rall.
cresc.
attacca
pp

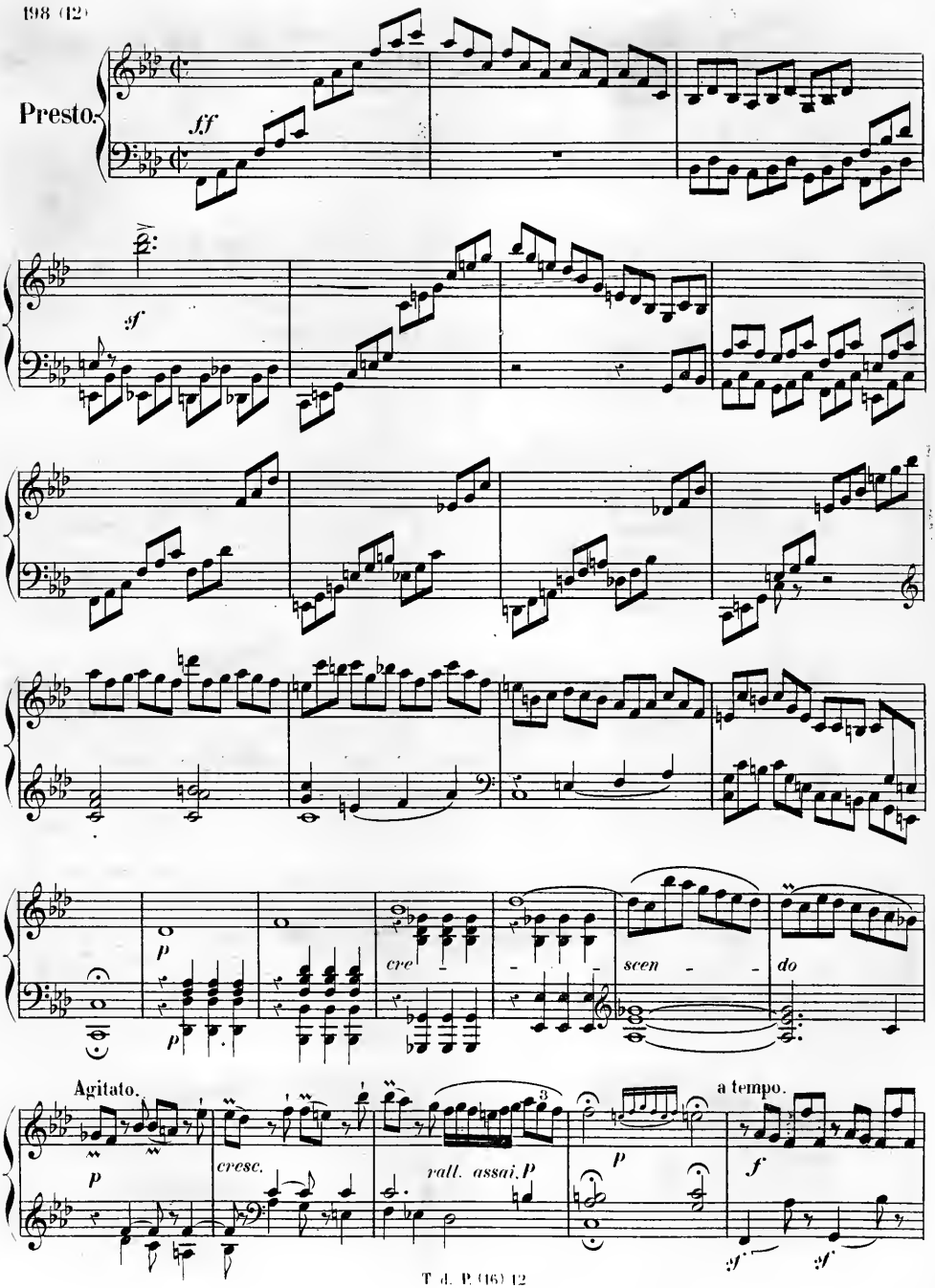
Presto.
ff
sf
p
cre - scen - do
Agitato.
p
cresc.
rall. assai. P
a tempo.
p
f
sf
sf

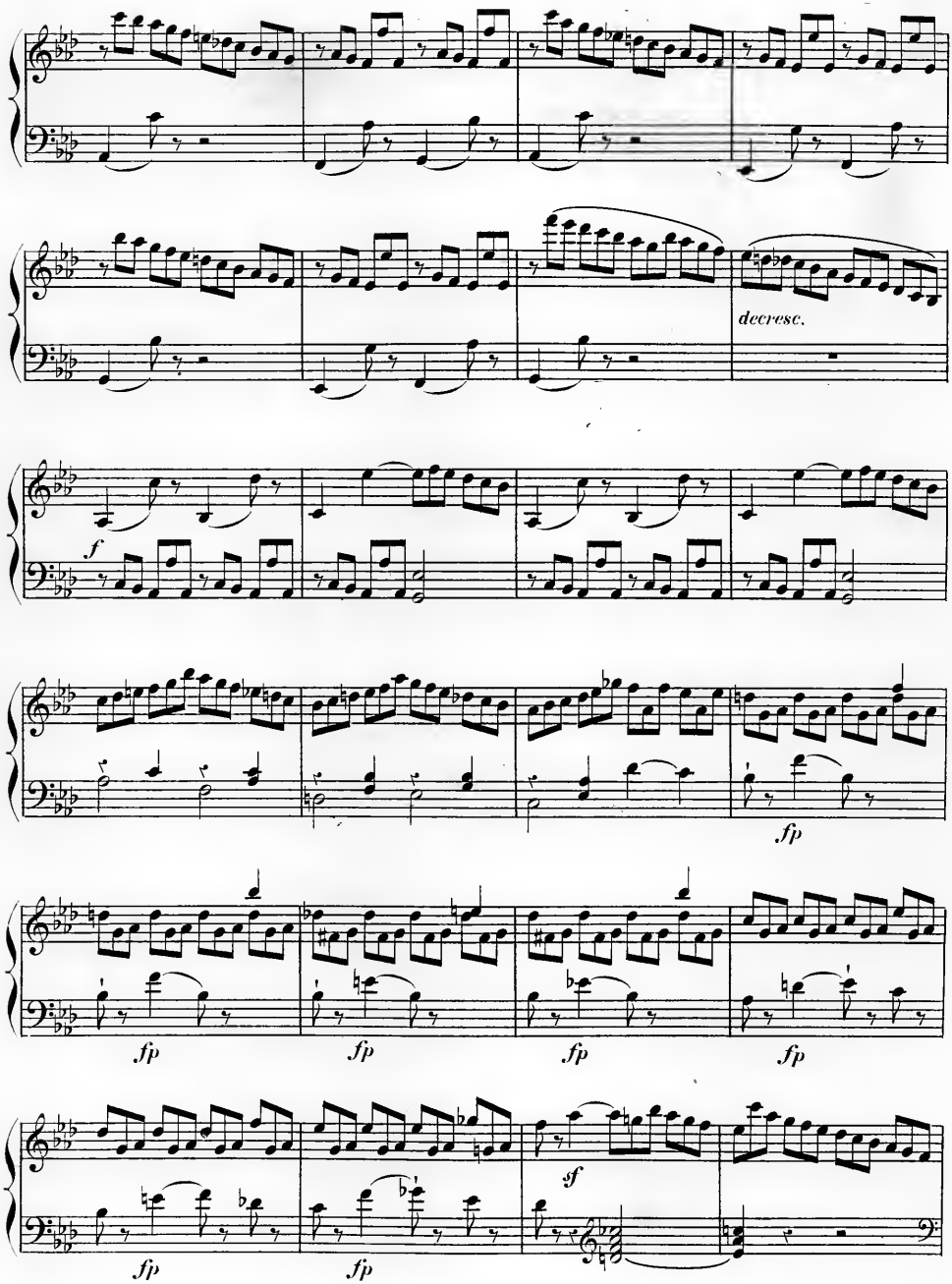
decresc.
f
fp
fp
fp
fp
fp
fp
sf
fp
fp

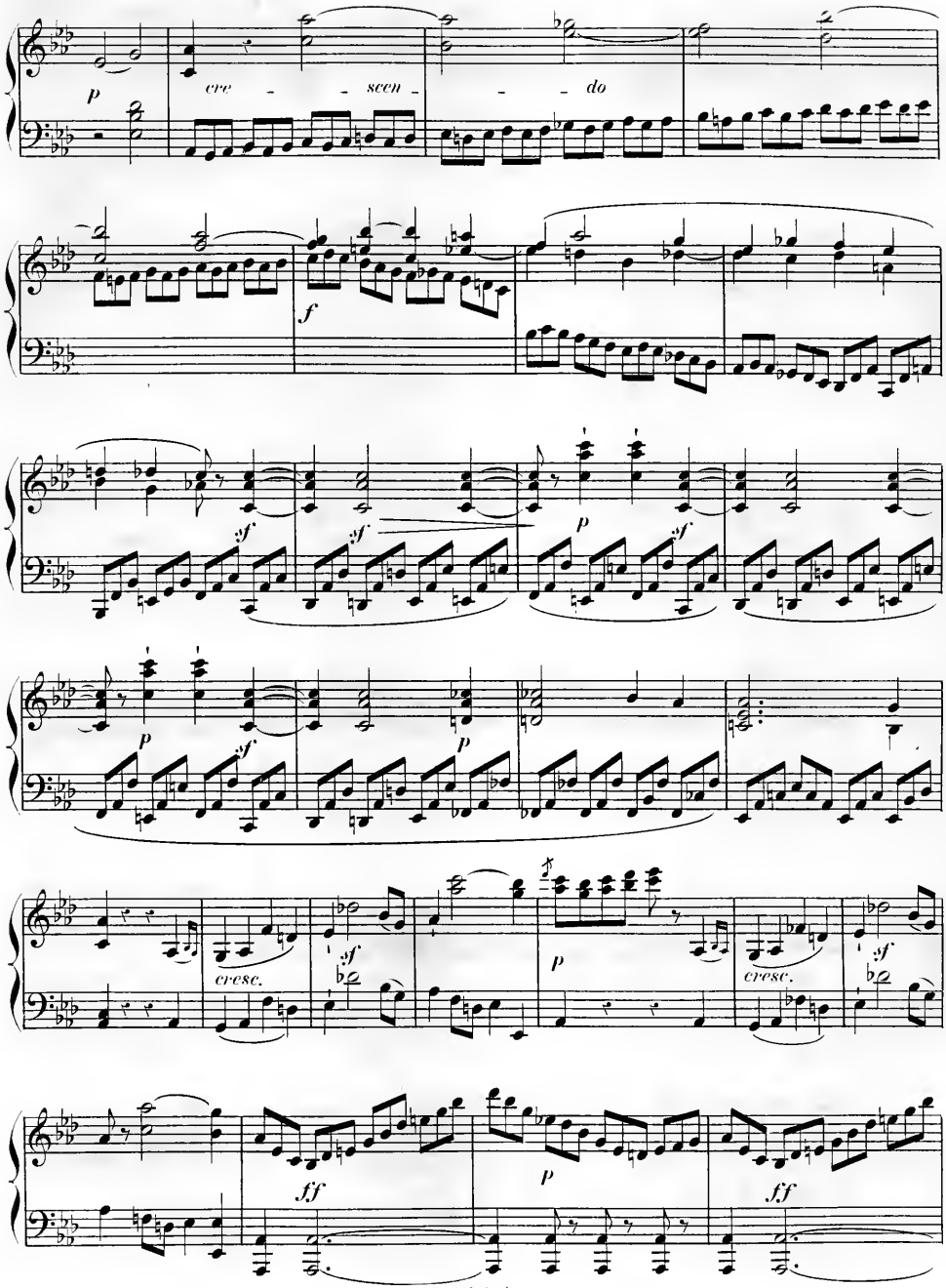
p
cre - - scen - - - do
f
sf
sf
p
sf
p
sf
p
sf
cresc.
sf
p
cresc.
sf
ff
p
ff

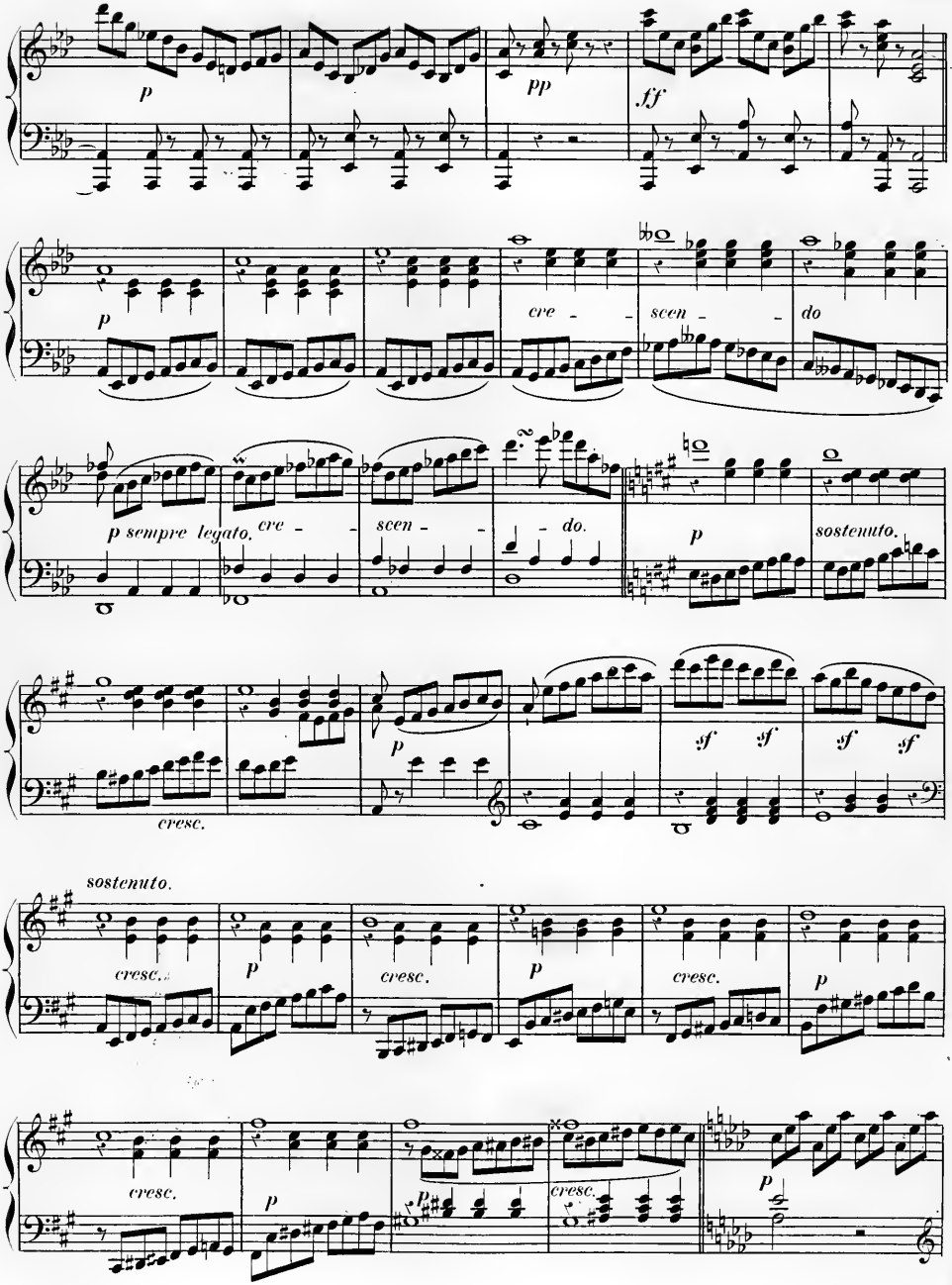
p
pp
ff
cre - scen - do
p sempre legato.
cre - scen - do.
p
sostenuto.
cresc.
sostenuto.
cresc.
p
cresc.
p
cresc.
p
cresc.
p
cresc.
p
p

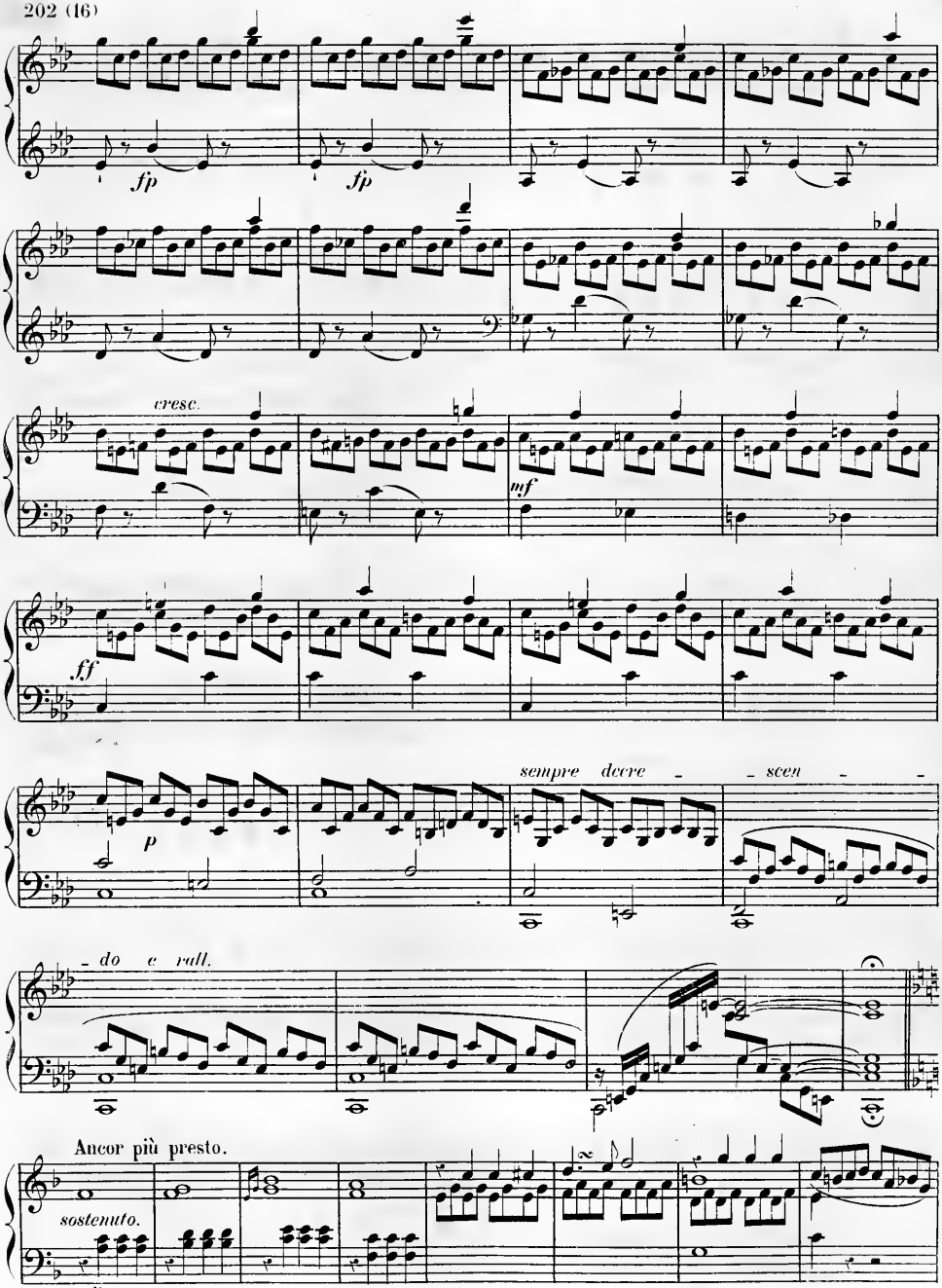
fp
fp
cresc.
mf
ff
p
sempre decre - scen -
- do e rall.
Ancor più presto.
sostenuto.
p

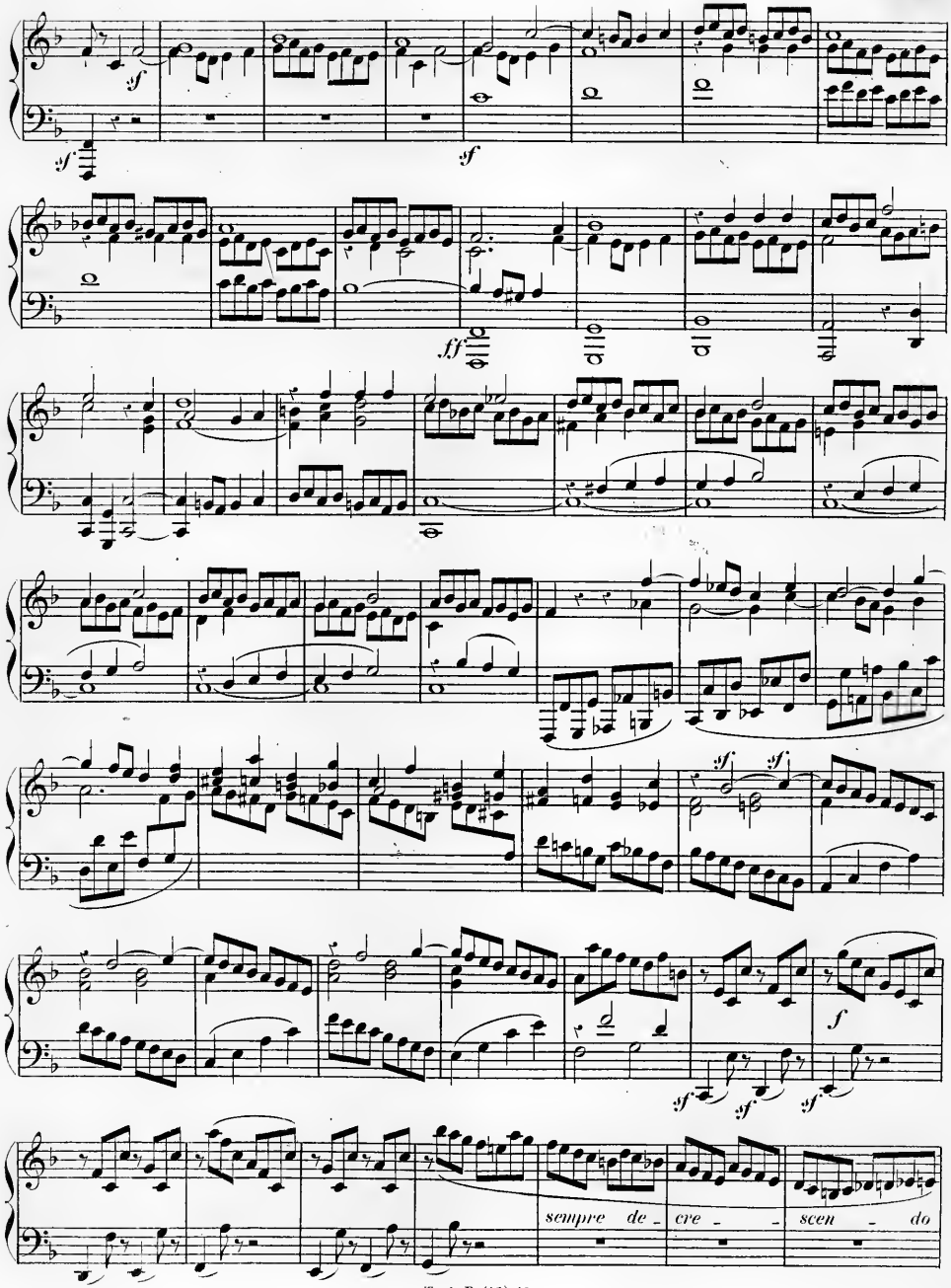
sempre de - cre - scen - do

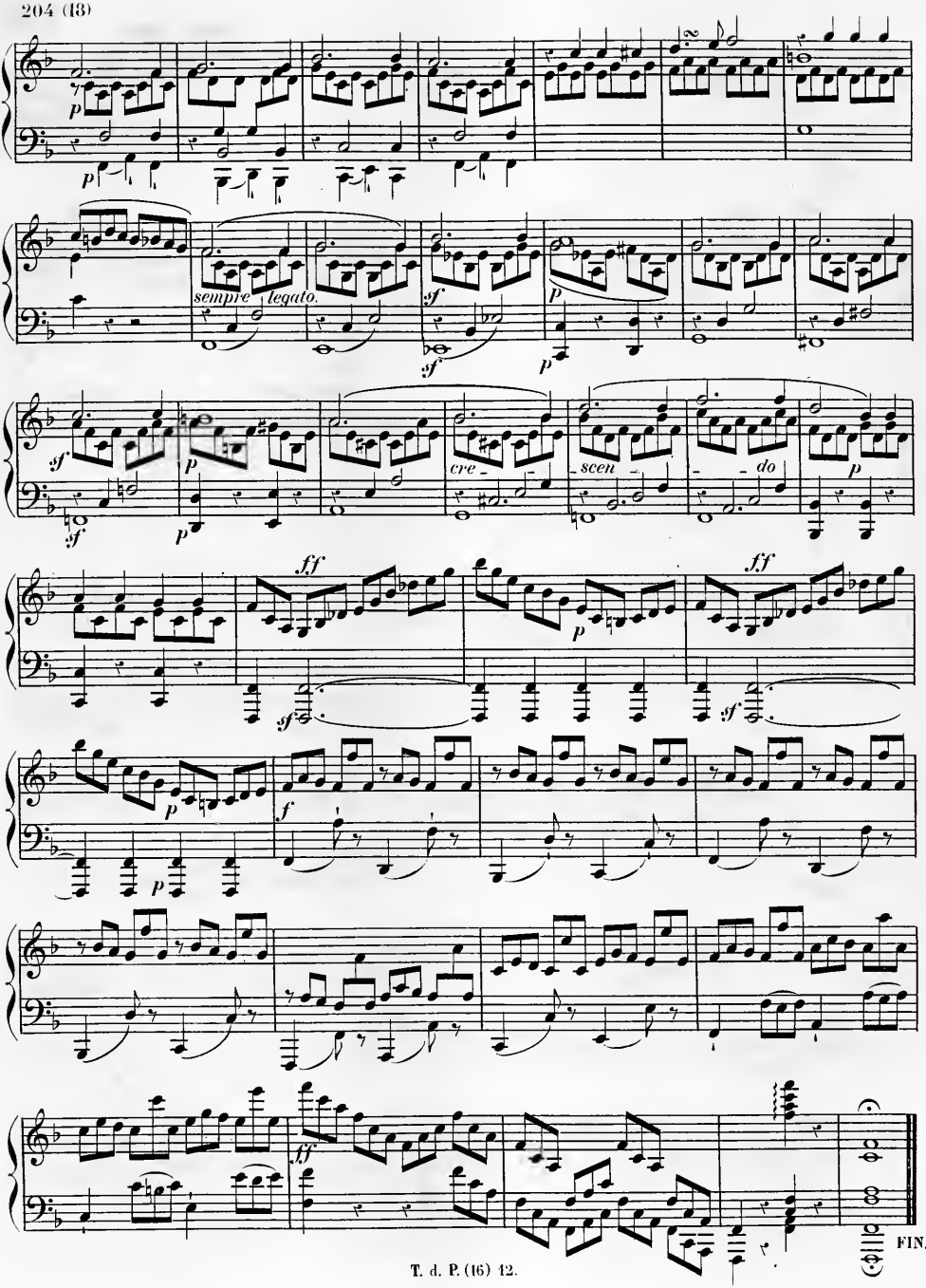
sempre legato.
cre - scen - do
FIN.

NOTICE BIOGRAPHIQUE

DE

DOMINIQUE ZIPOLI.

Zipoli (Dominique), organiste de l'église des Jésuites, à Rome, naquit, vers 1675, à Nola, dans le royaume de Naples. Il était fils d'un maître de musique du chœur de la cathédrale de cette petite ville, et reçut de lui les premières instructions sur la musique. A l'âge de quinze ans, il fut admis comme élève au conservatoire de *la Pietà dei Turchini*, où il fit des études de chant, de clavecin et de contrepoint, sous la direction de Francesco Provenzale. Il sortit de ce conservatoire en 1696. On ignore en quelle année il alla s'établir à Rome; peut-être y accompagna-t-il son illustre compatriote Alexandre Scarlatti, qui alla y écrire l'*Andronico* en 1699. L'année où Zipoli devint organiste de l'église *del Jesù* est également inconnue, et l'on ne sait du reste de sa carrière que ce qu'en révèle le titre d'une œuvre de sa composition, à savoir qu'il occupait cette place en 1716. L'ouvrage dont il s'agit a pour titre : *Sonate d'intavolature per organo e cembalo, parte prima. Toccate, versi, canzone, offertorio, elevazioni, post communio e pastorale.* Roma, 1716, in-4° obl. gravé. La seconde partie de cet ouvrage contient des préludes, allemandes, courantes, sarabandes, gigues, gavottes et *partite.* Le style de Zipoli est d'une bonne école, pur d'harmonie et néanmoins exempt de sécheresse.

F.-J. FÉTIS.

1716.

PIÈCES

pour

l'ORGUE et pour le CLAVECIN

DÉDIÉES

à la Princesse de Forano

D. MARIA TERESA STROZZI

PAR

DOMINIQUE ZIPOLI

Organiste de l'Église *del Giesu di Roma.*

ŒUVRE I.er

Tirées du Recueil intitulé: *Sonate d'intavolatura per organo e cimbalo* etc., *opera prima* gravé en 1716.

PUBLIÉ PAR L. FARRENC,— PARIS, 1869.

T. d. P. (4) M.

PREMIÈRE PARTIE.

Pièces pour l'Orgue.

Toccata.

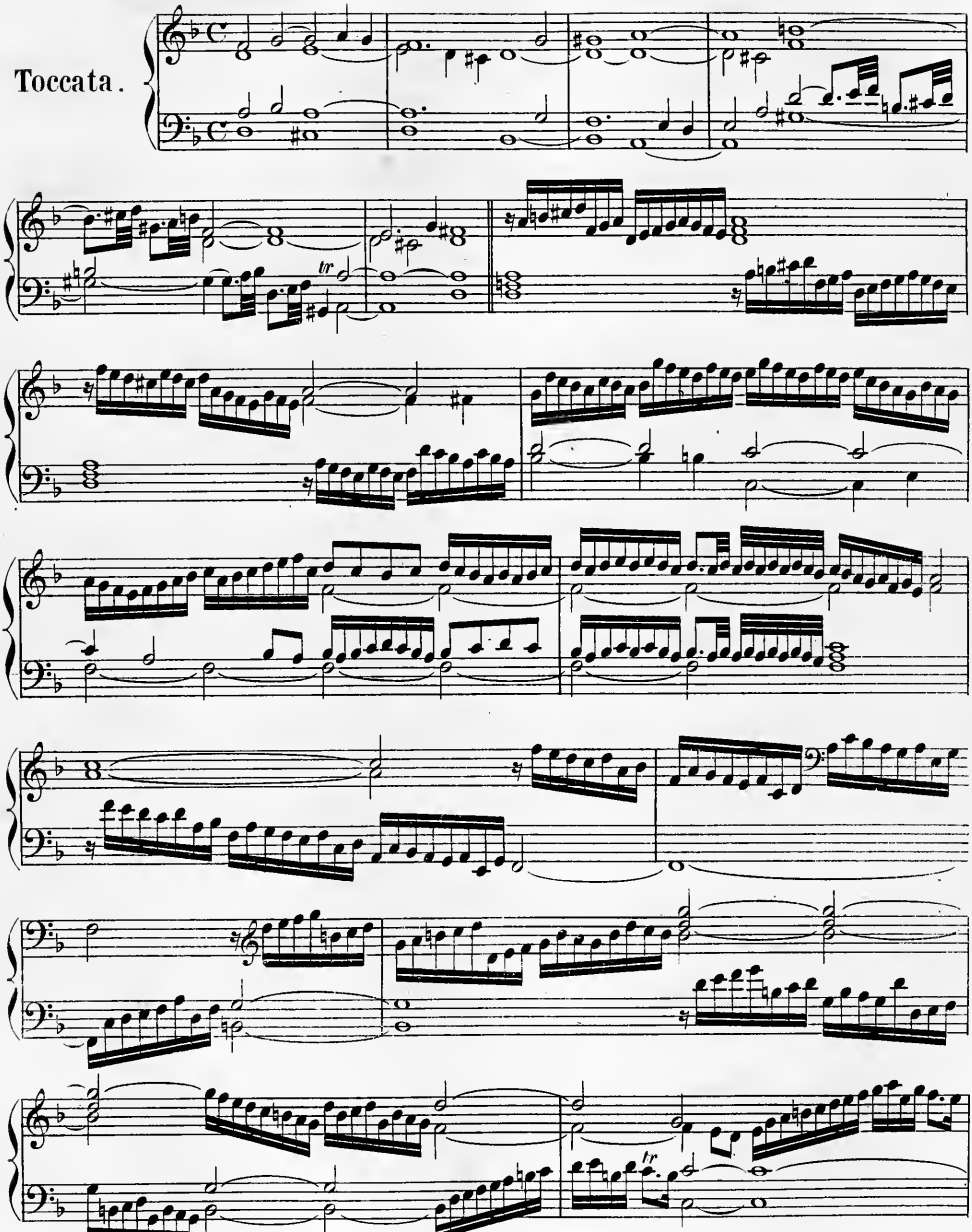

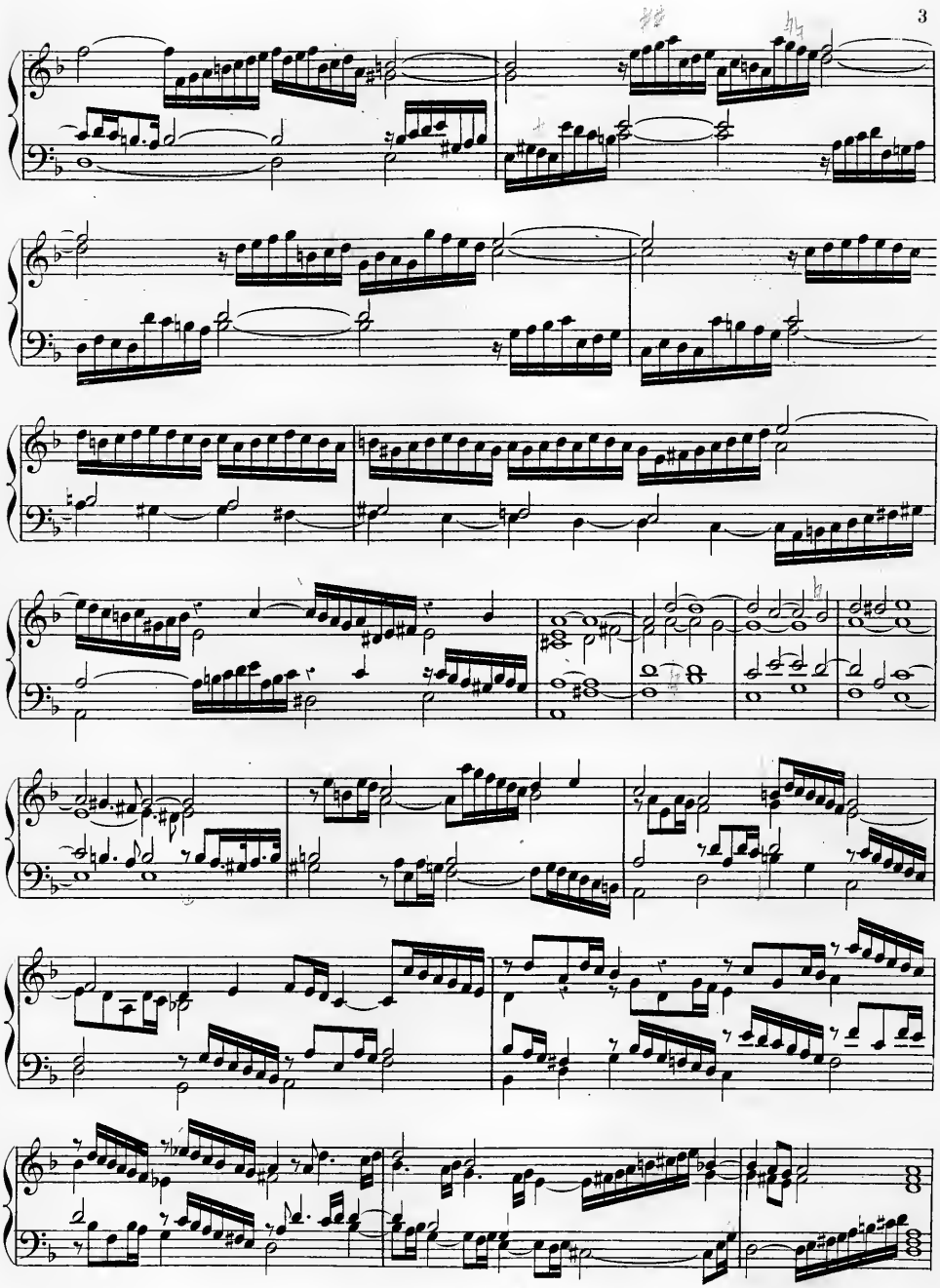

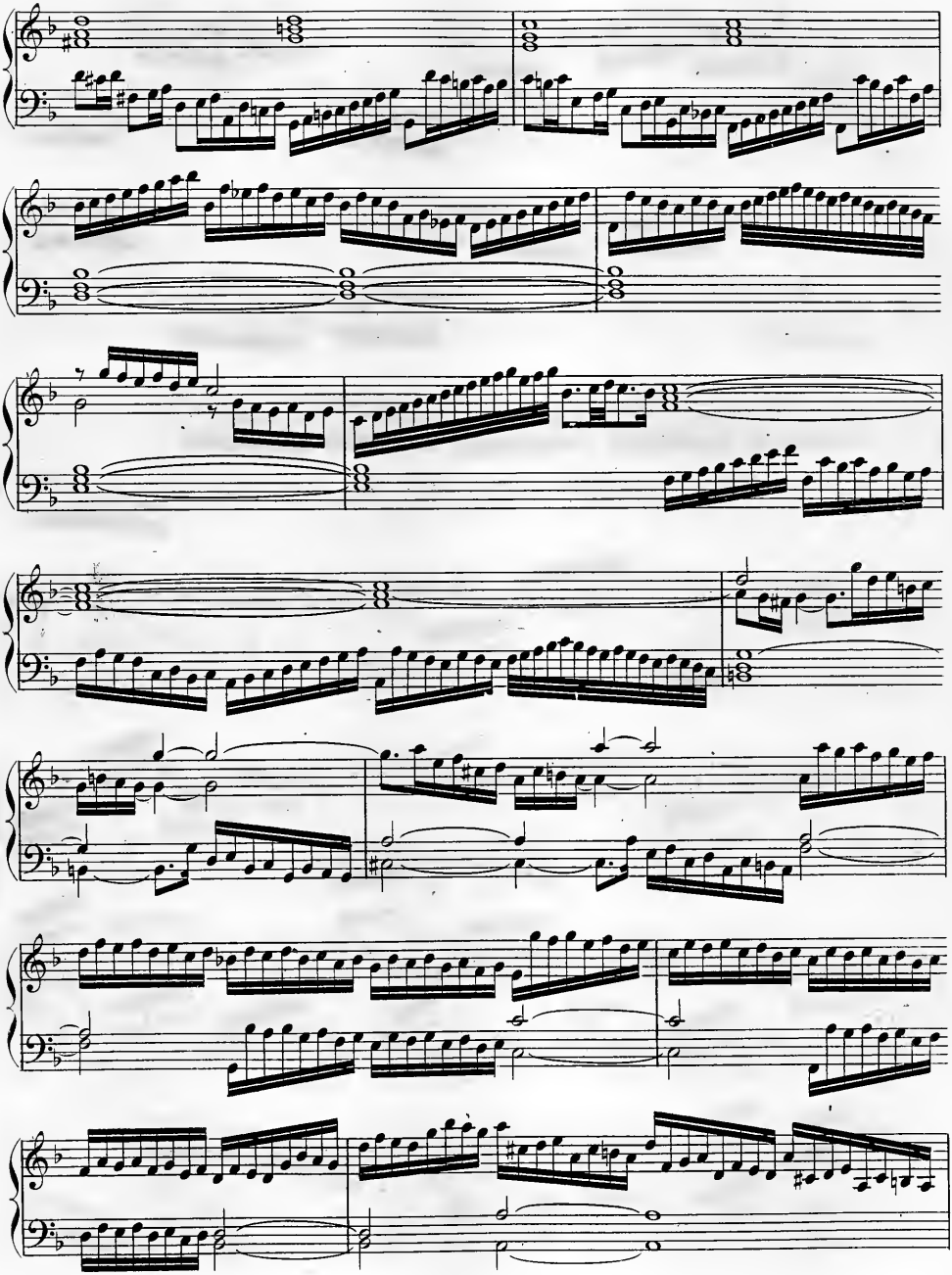

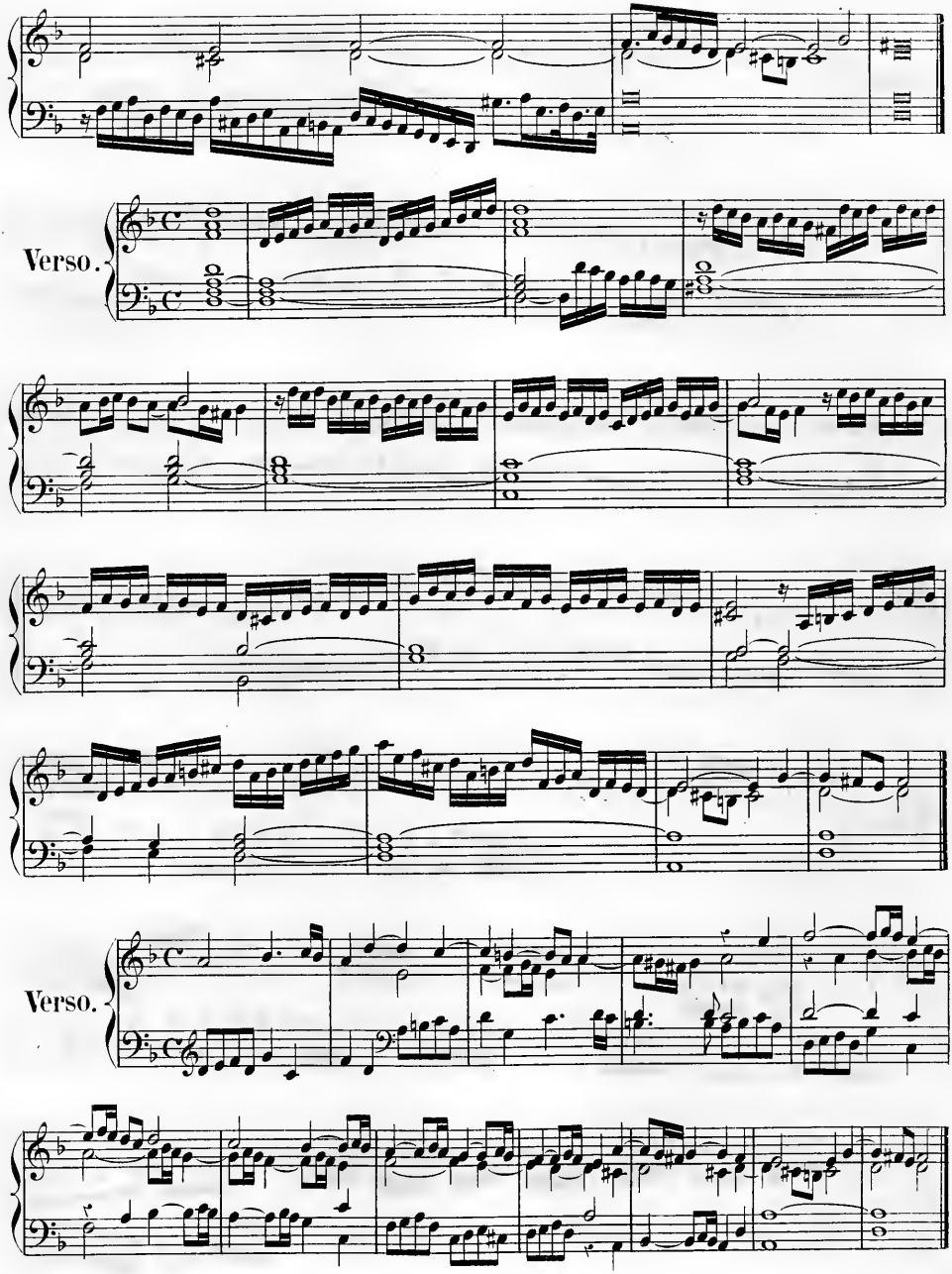
Verso.
Verso.

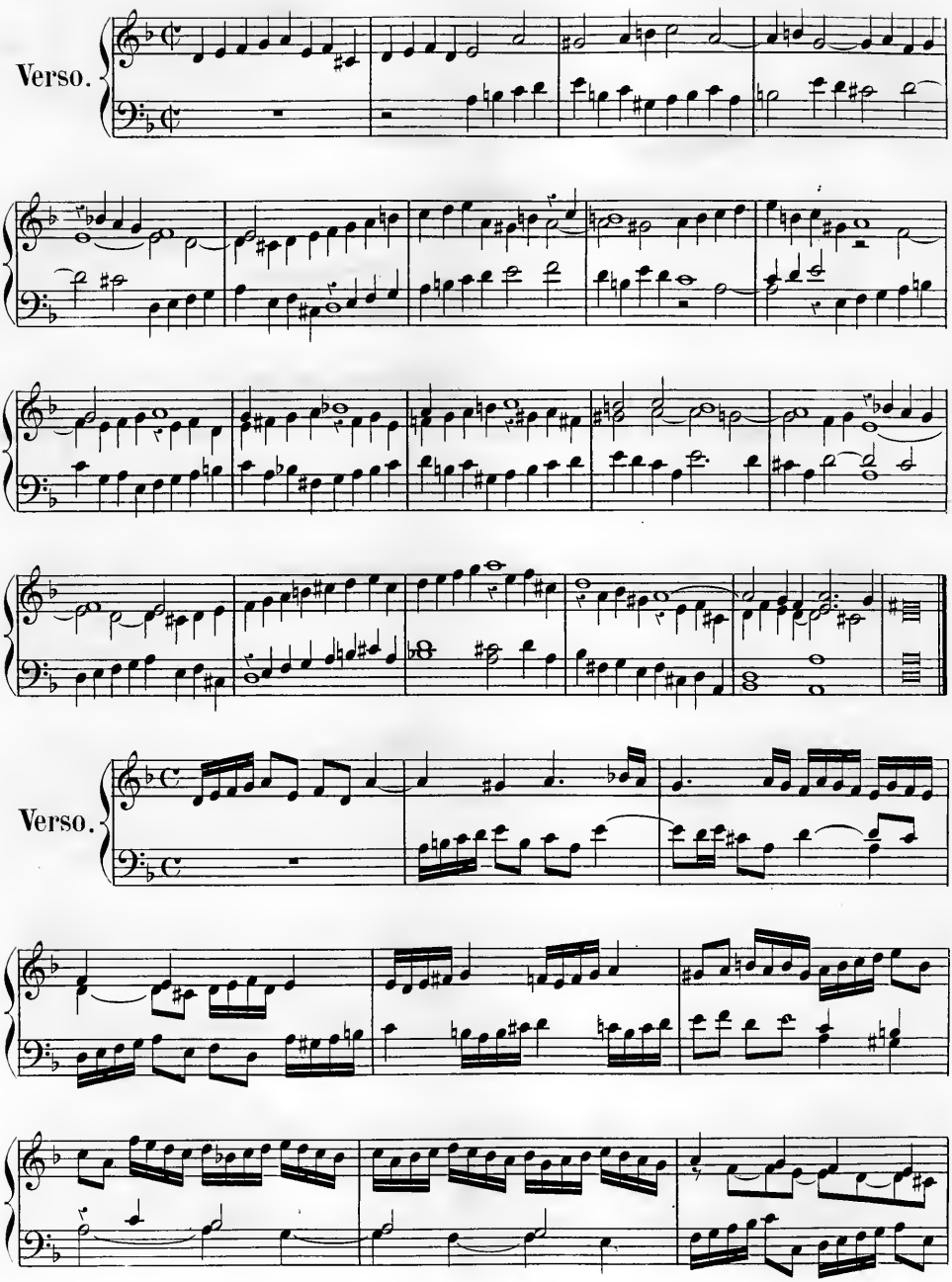
Verso.
Verso.

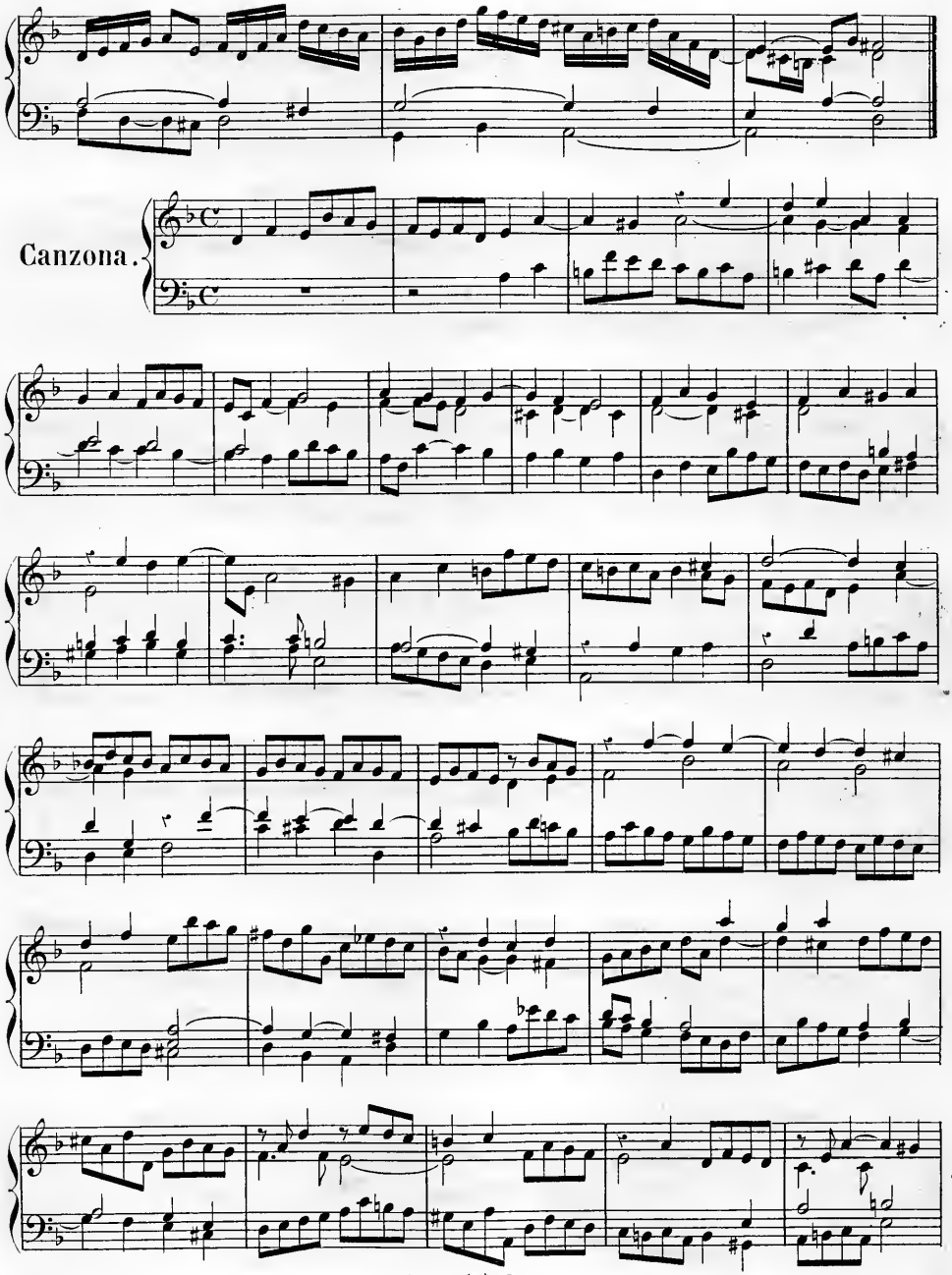
Canzona.

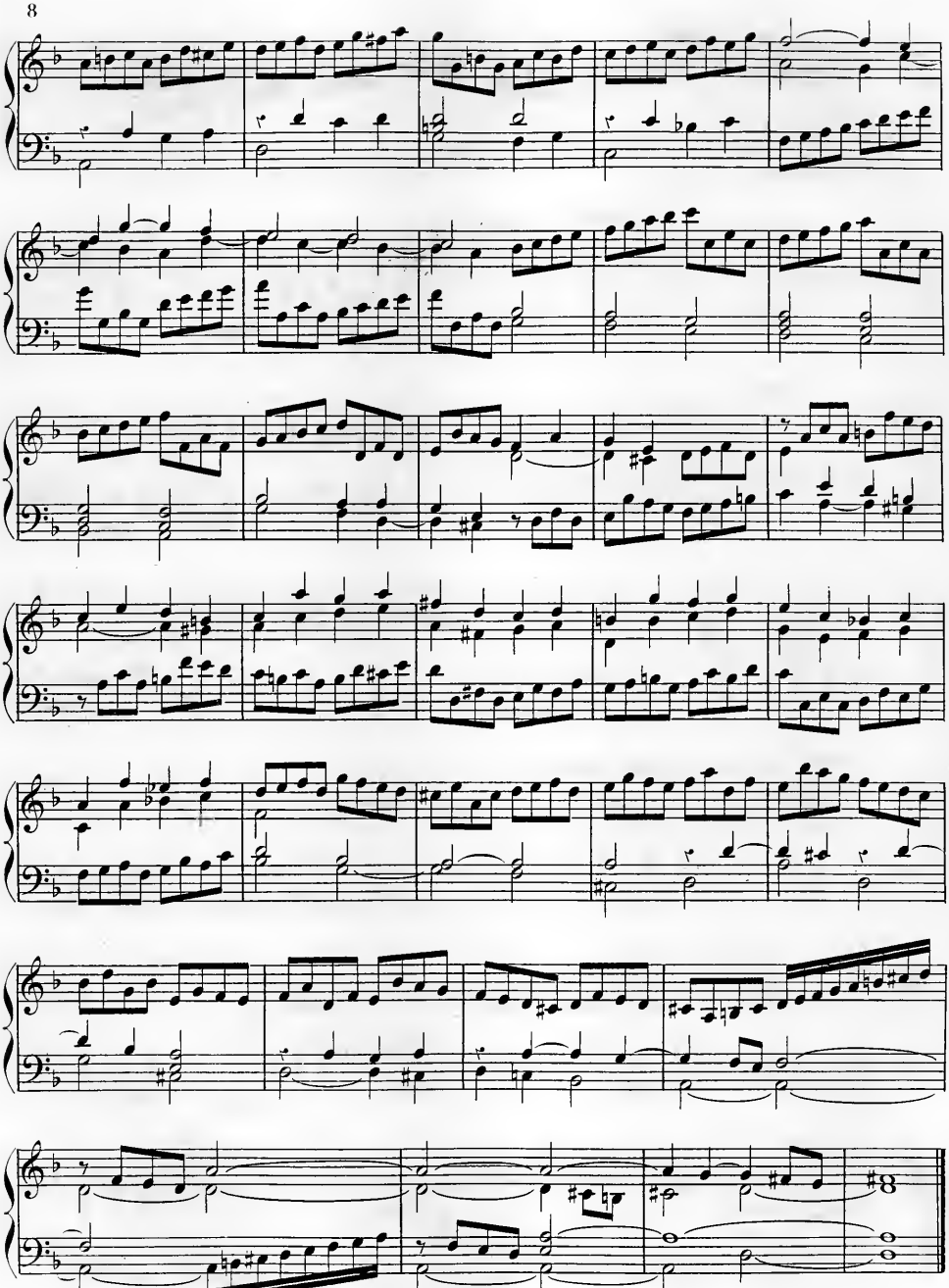

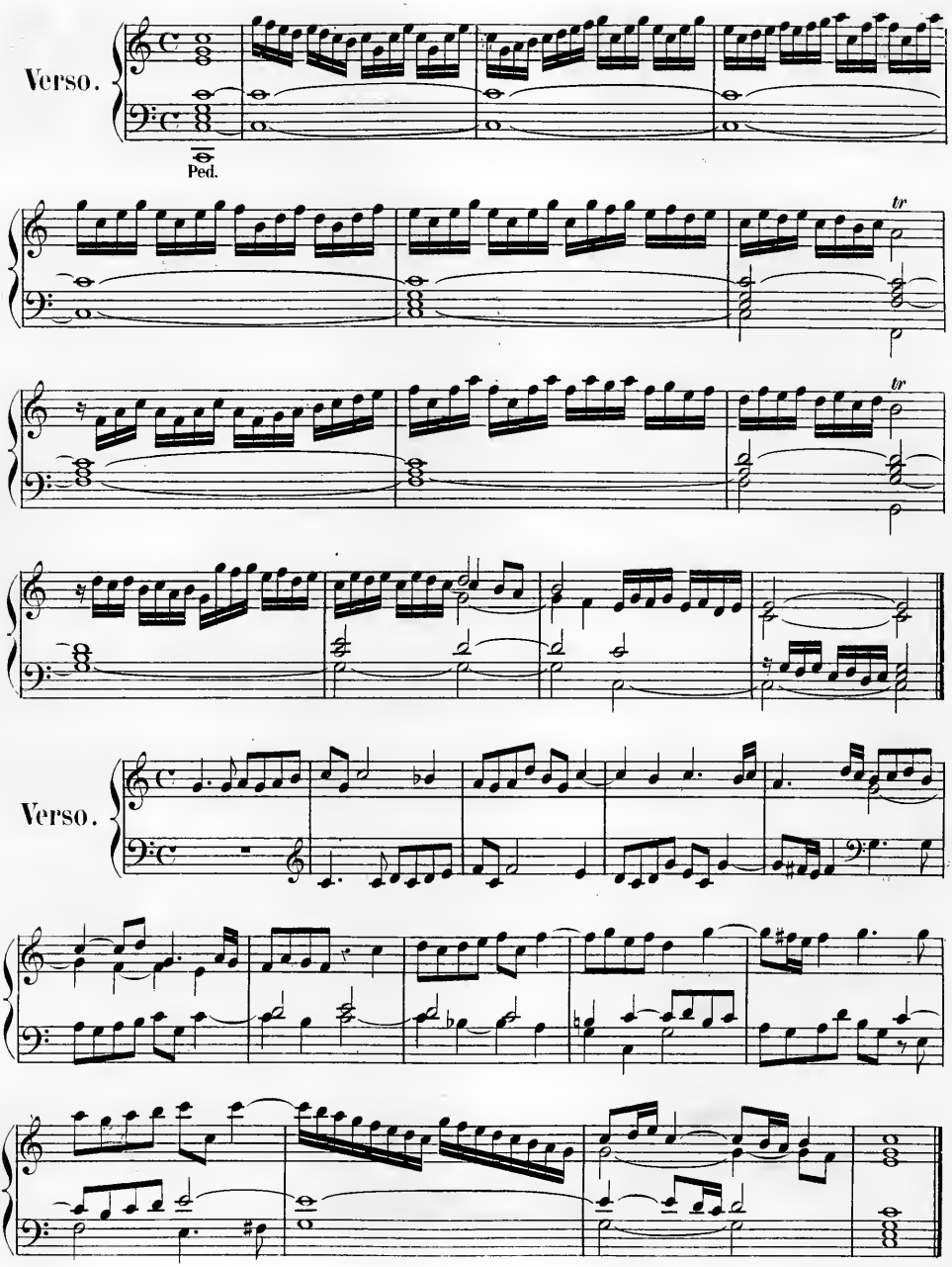
Verso.
Ped.
tr
tr
Verso.

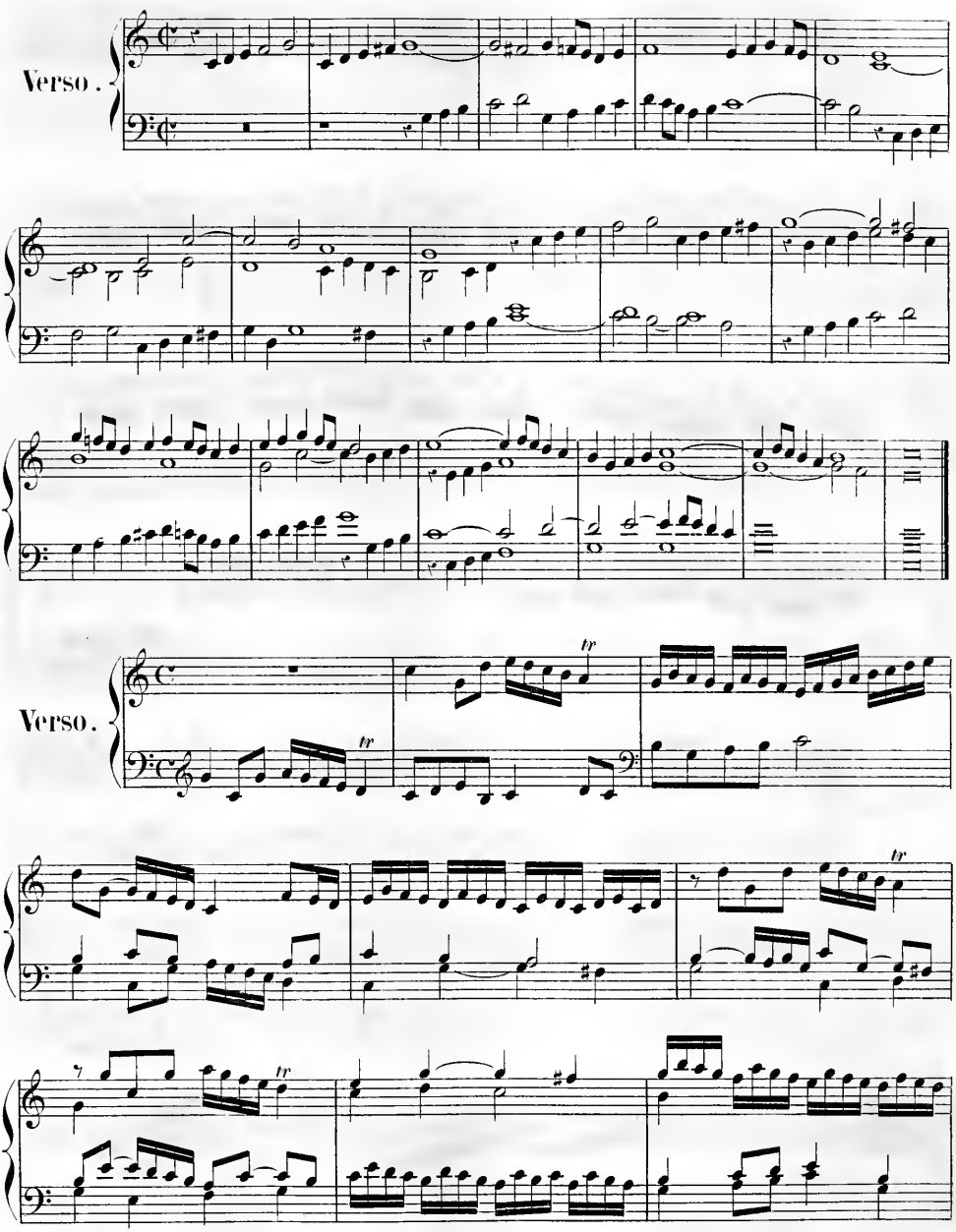
Verso.
Verso.

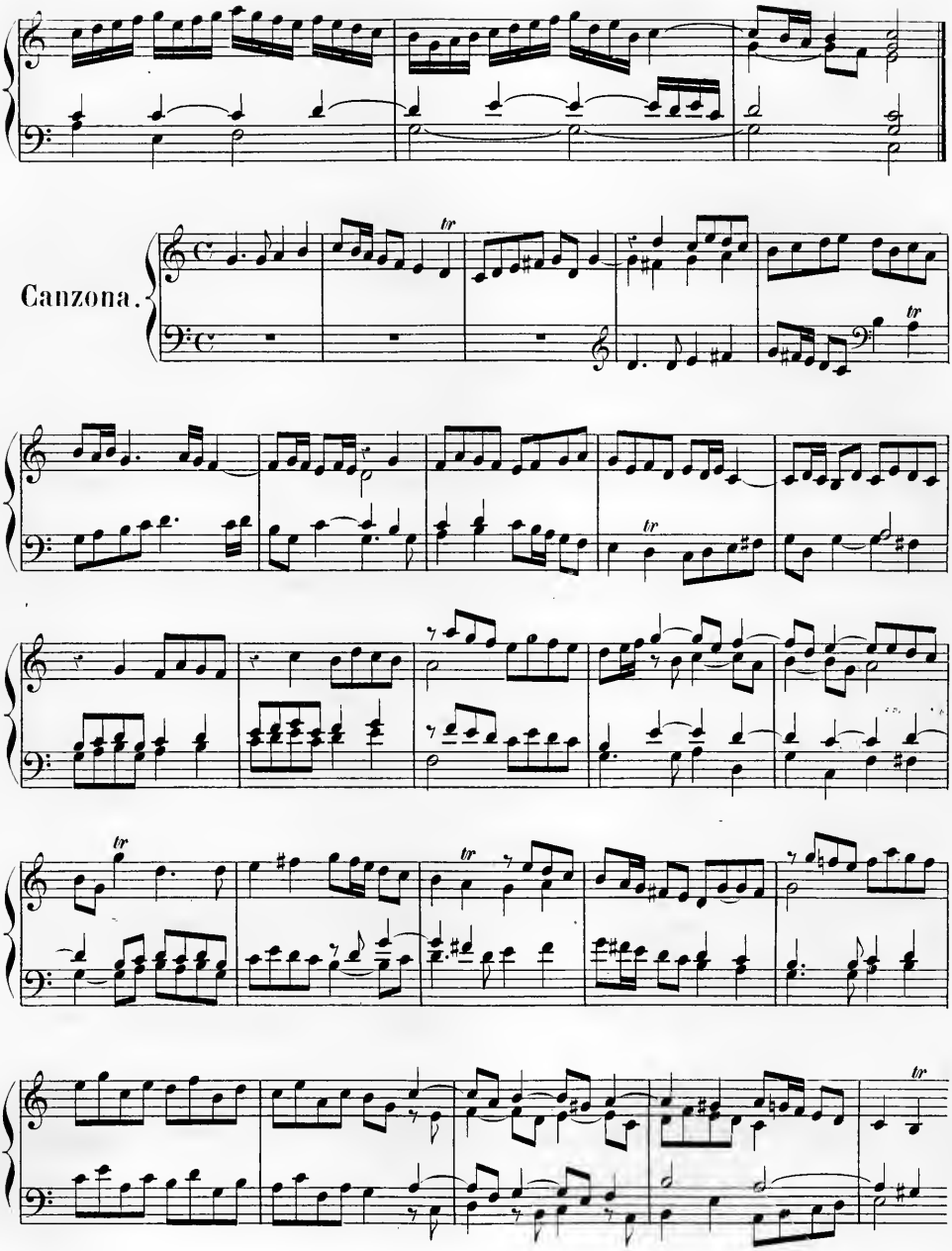
Canzona.

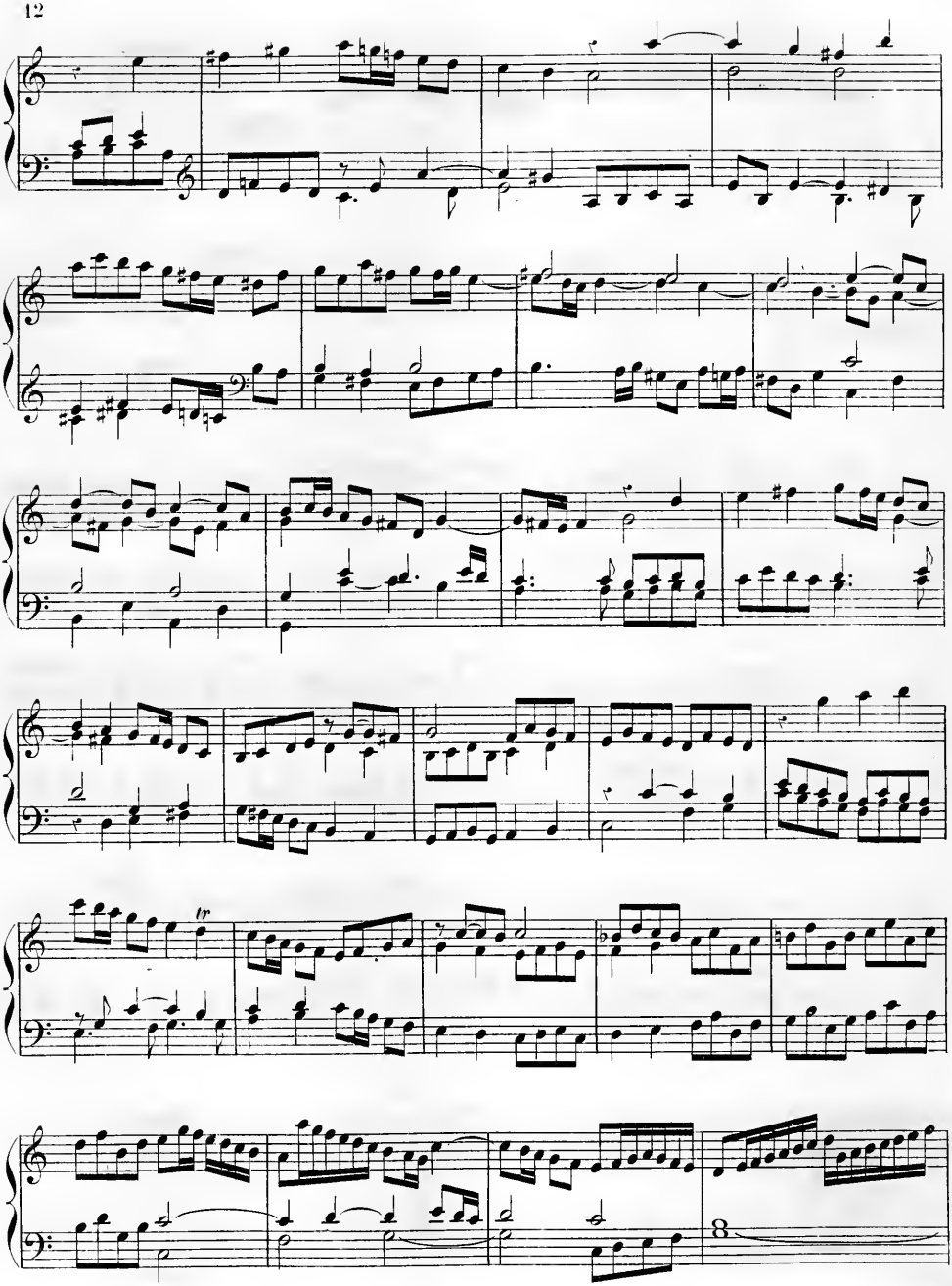

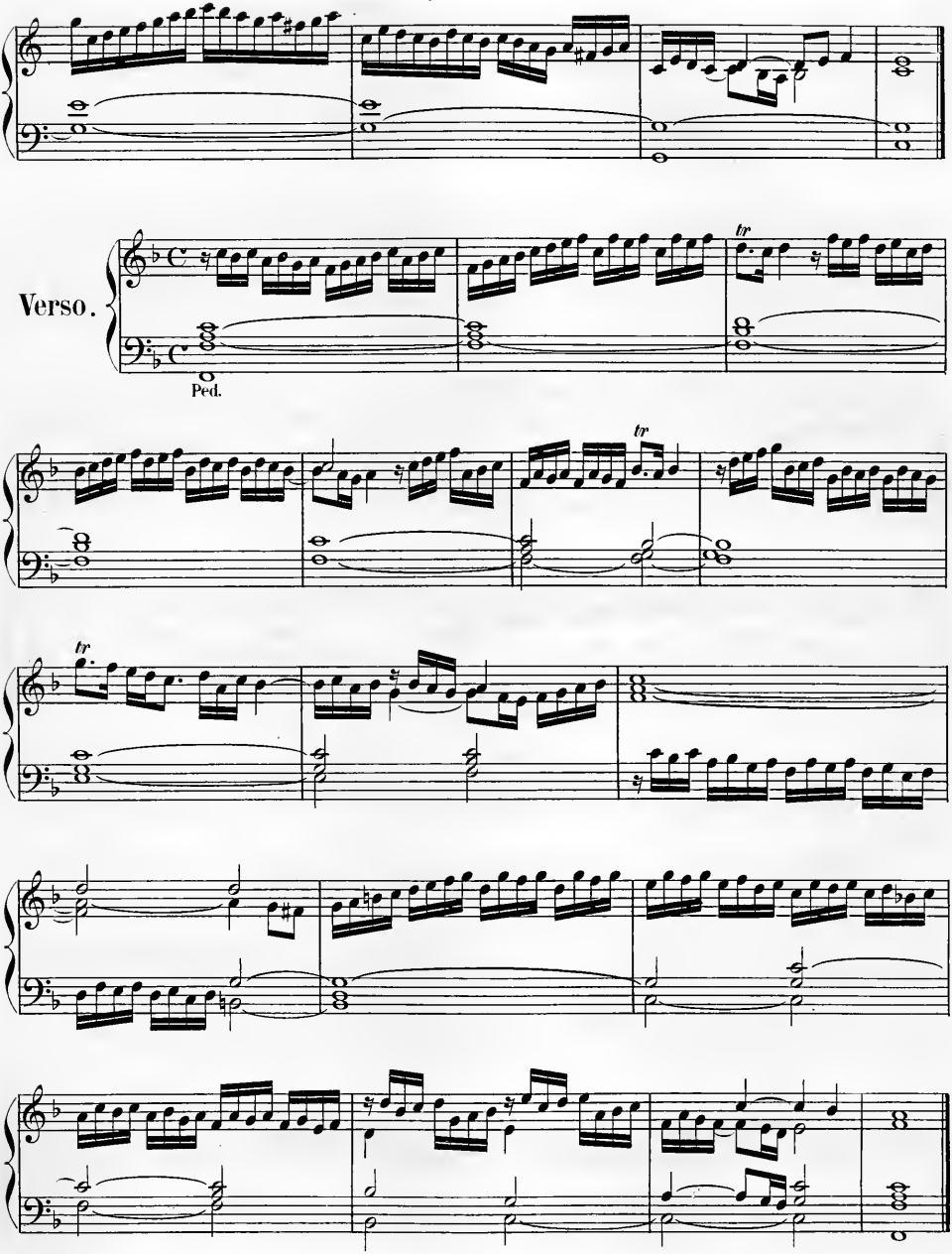
Verso.
Ped.
tr
tr
tr

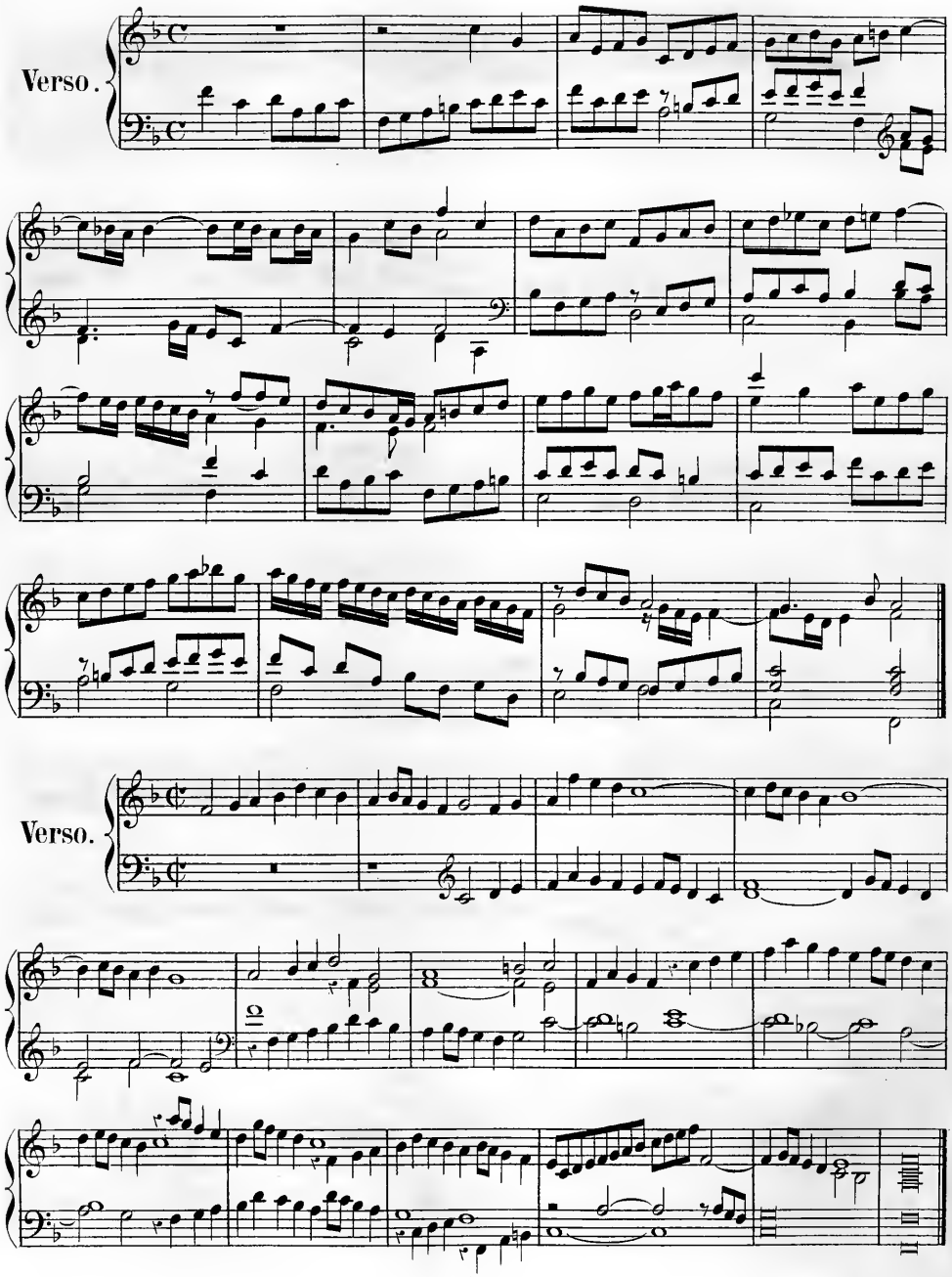
Verso.
Verso.

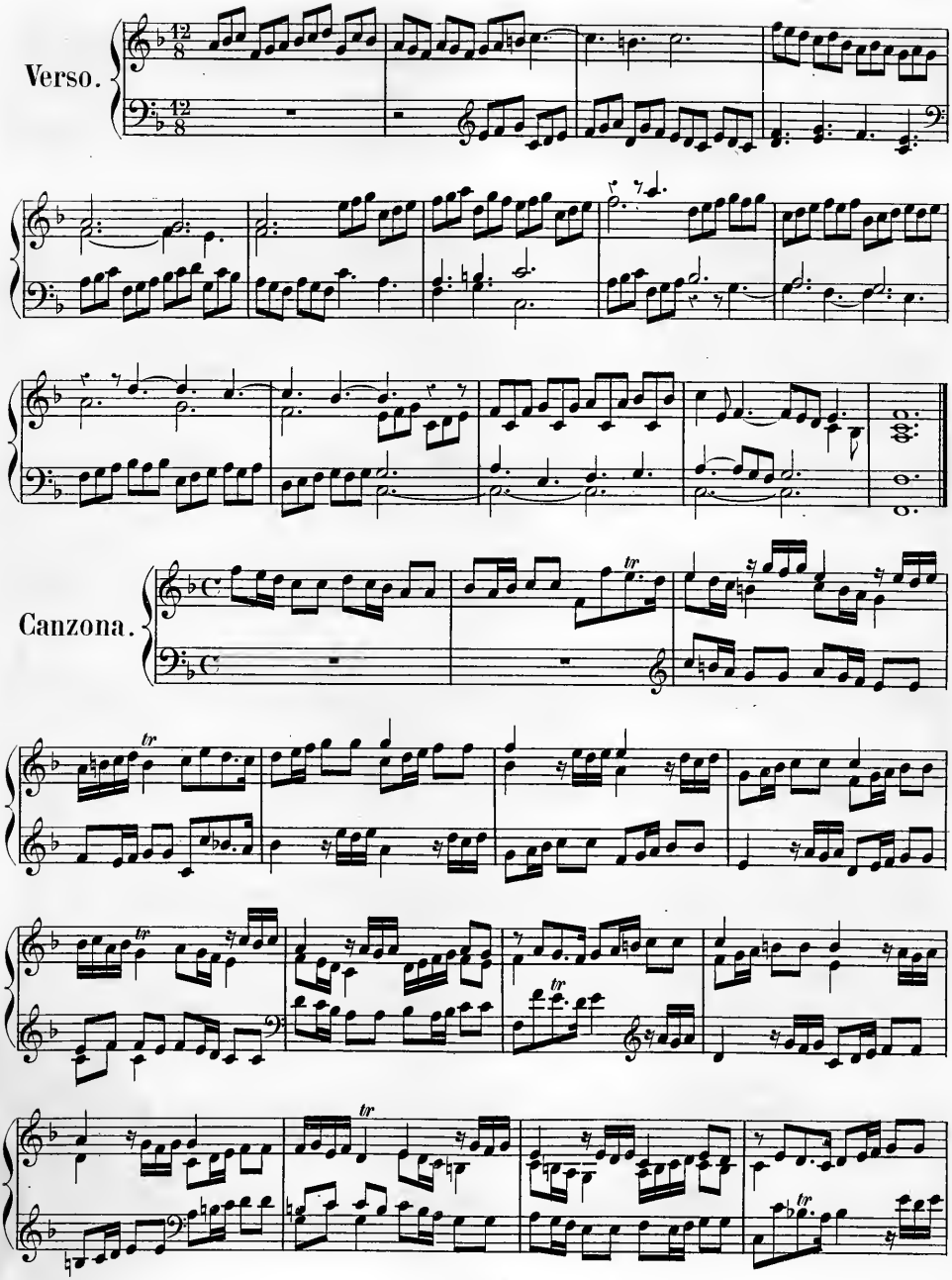
Verso.
Canzona.

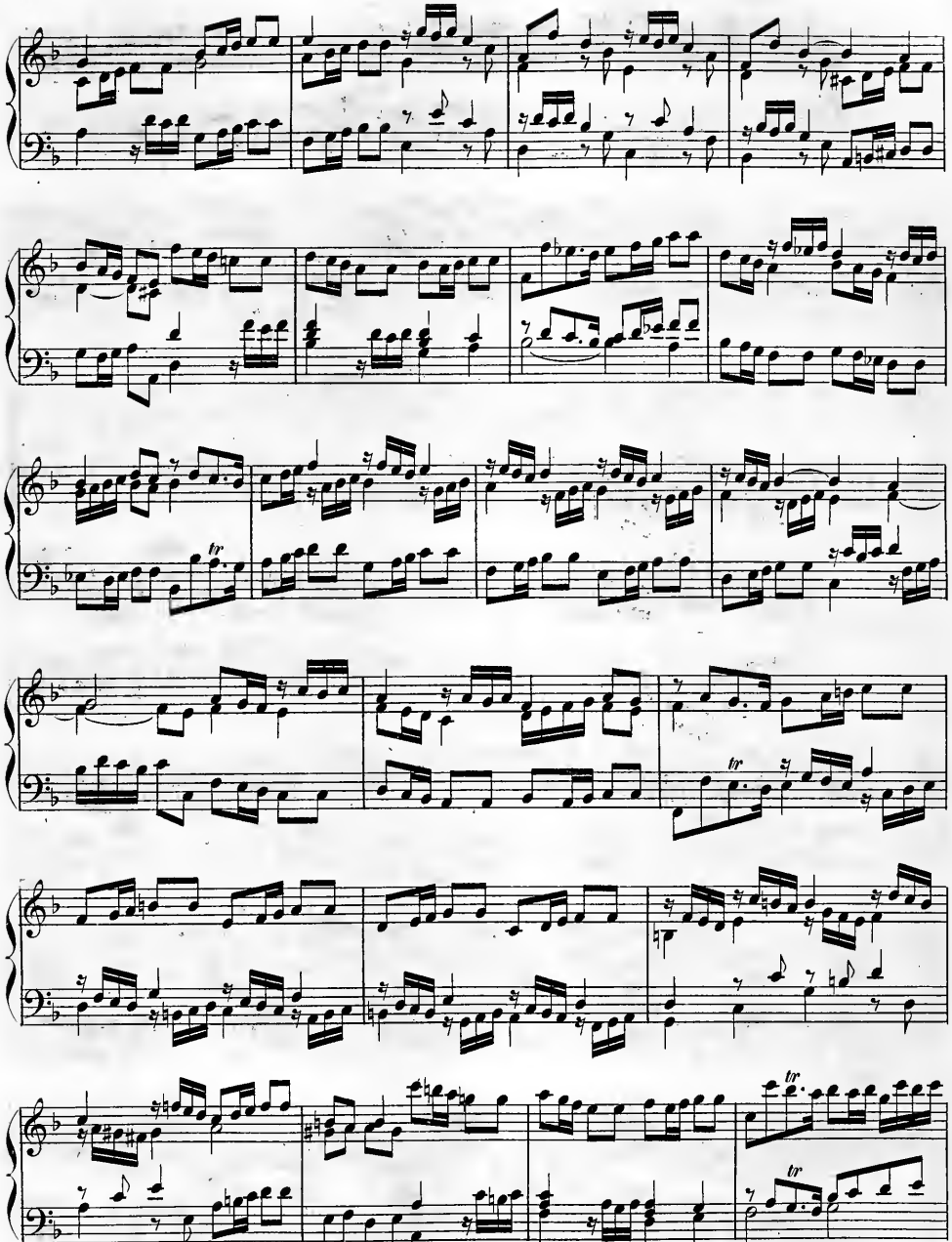

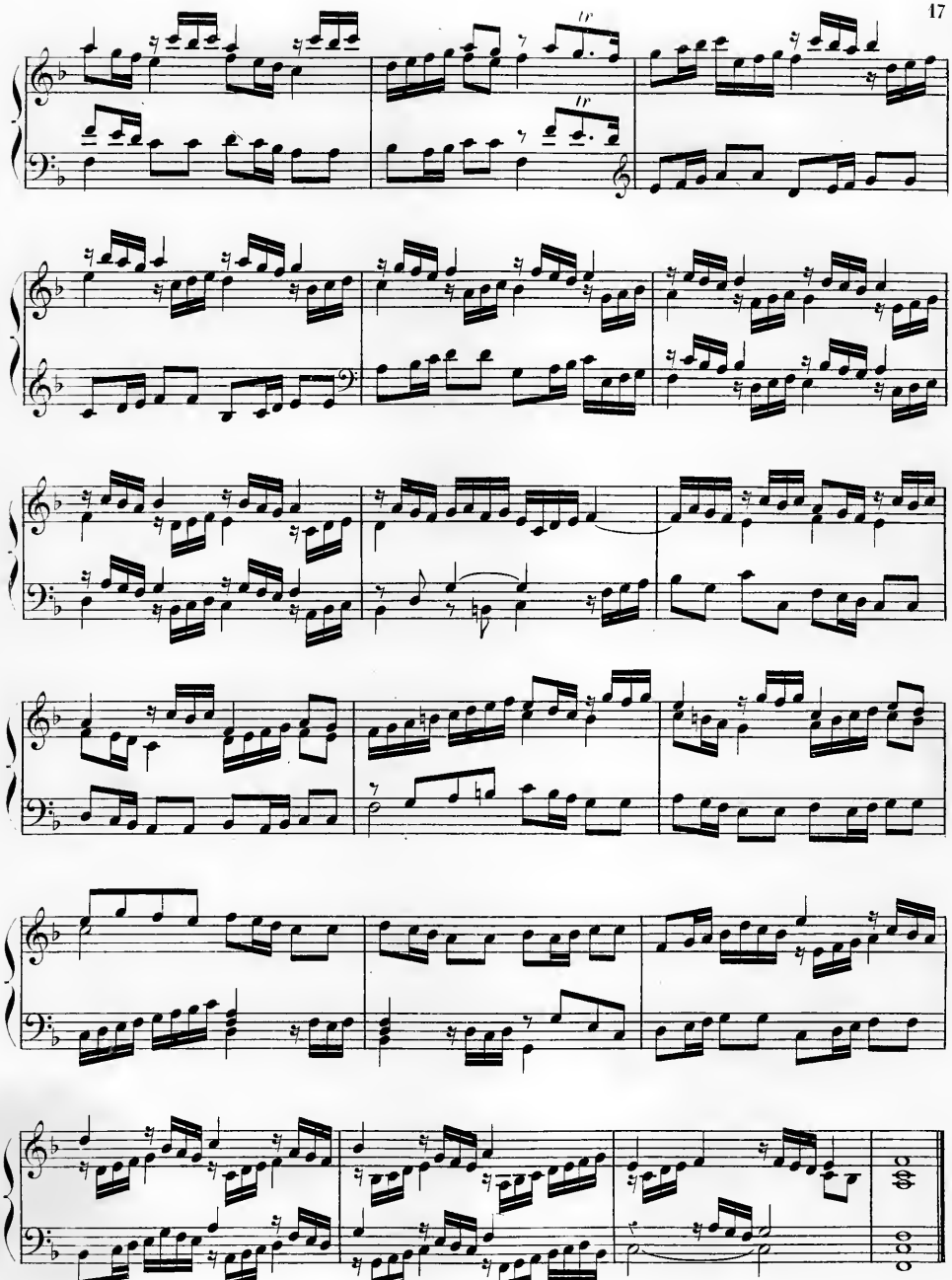

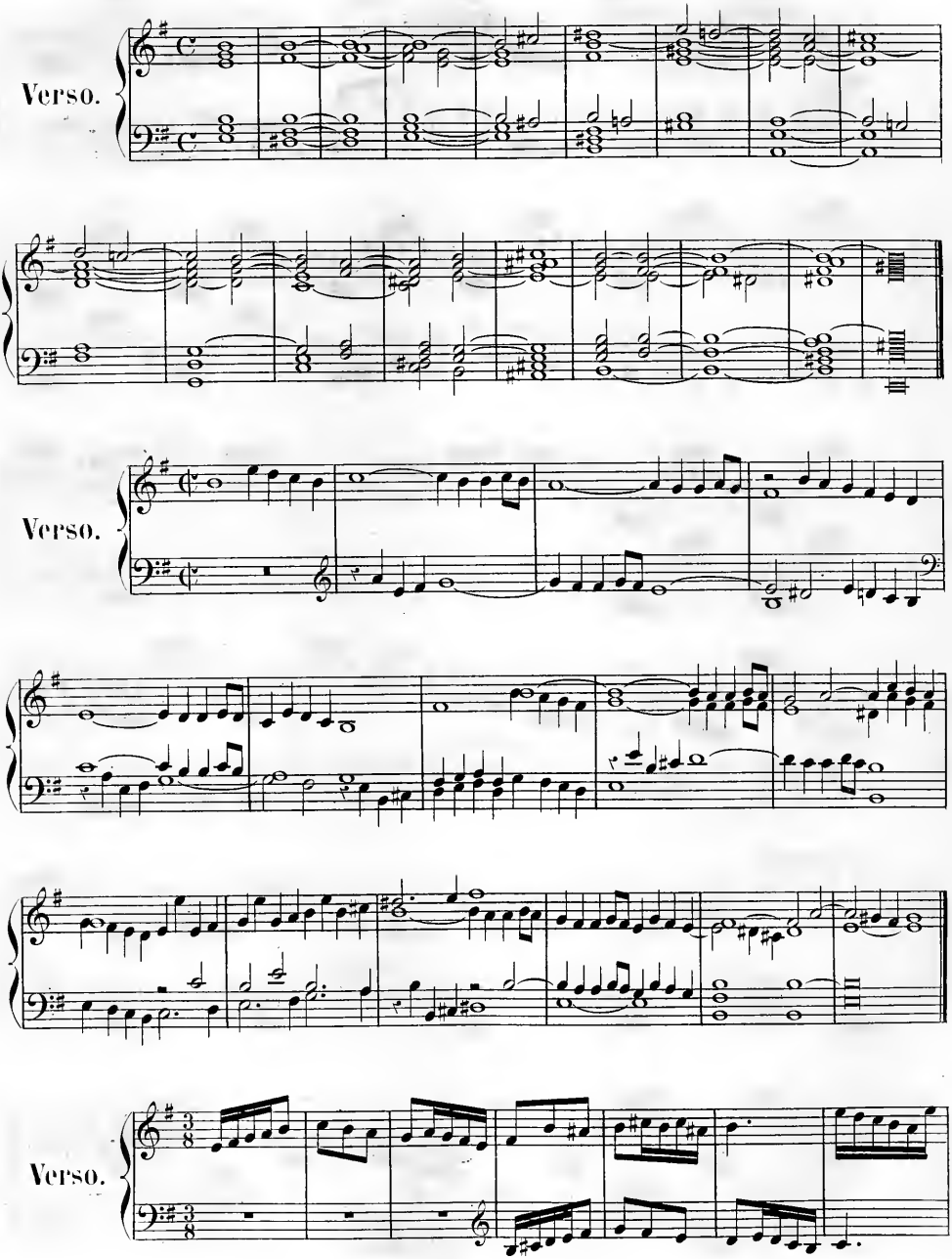
Verso.
Verso.
Verso.

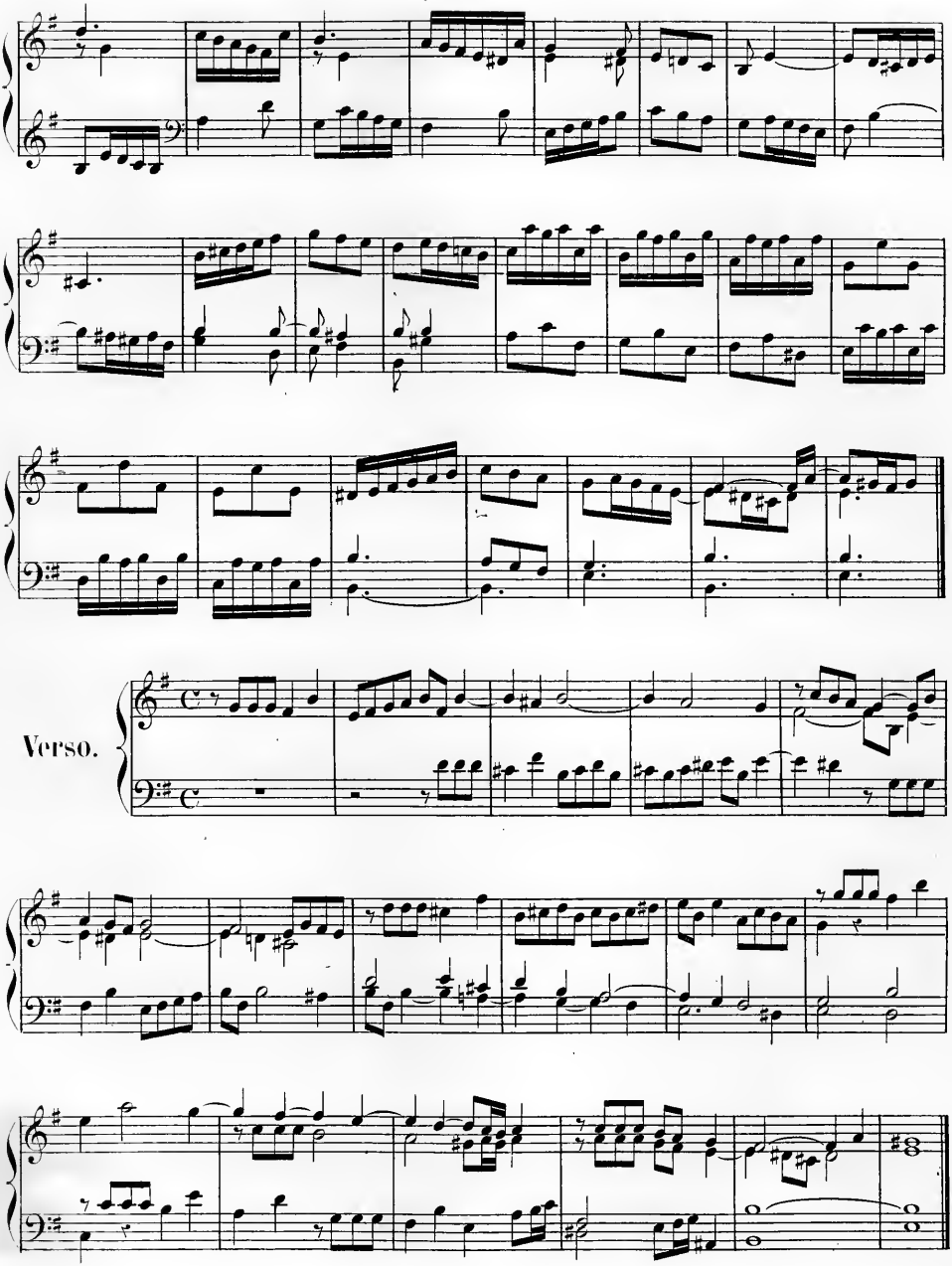
Verso.

Canzona.

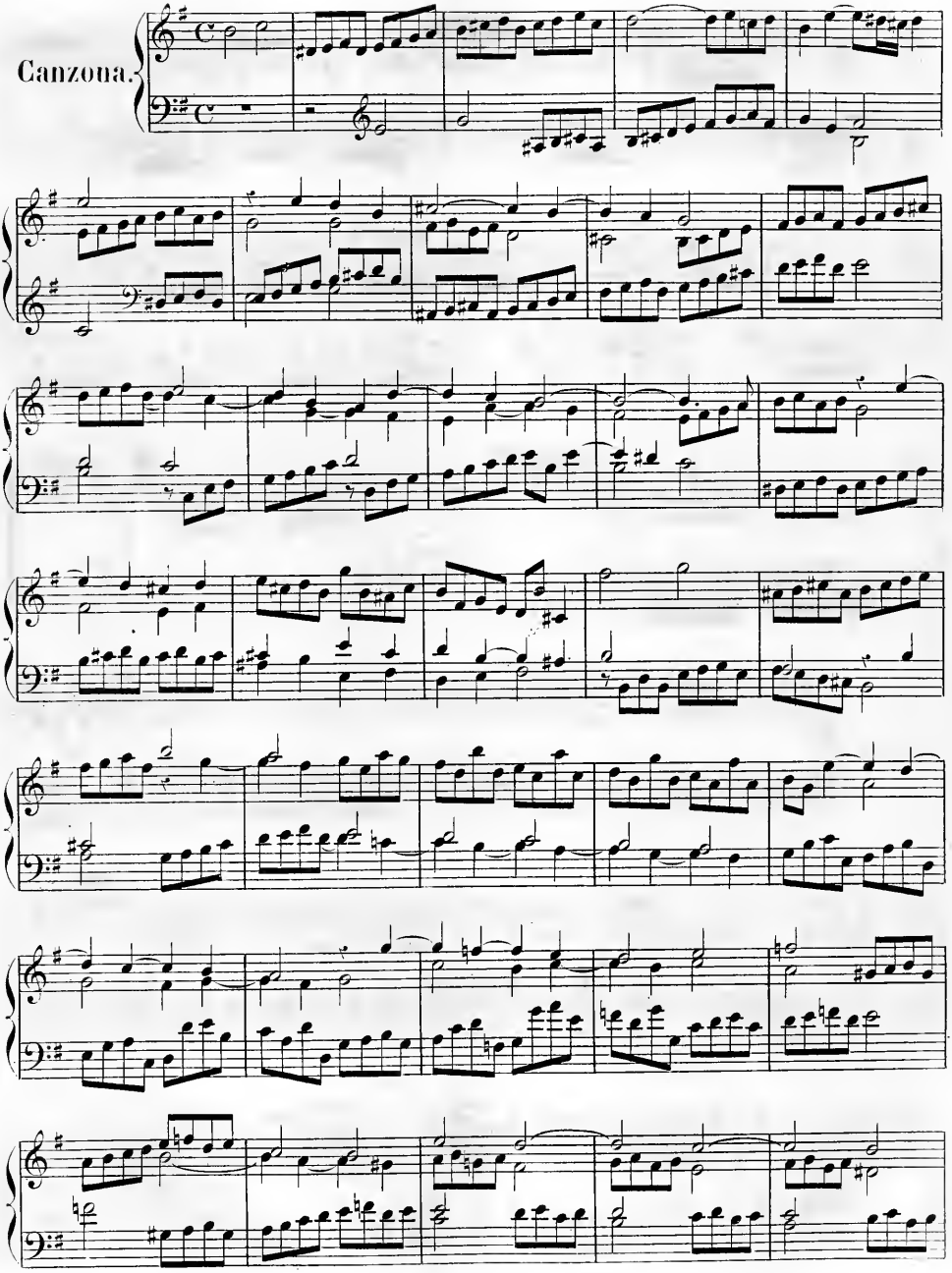

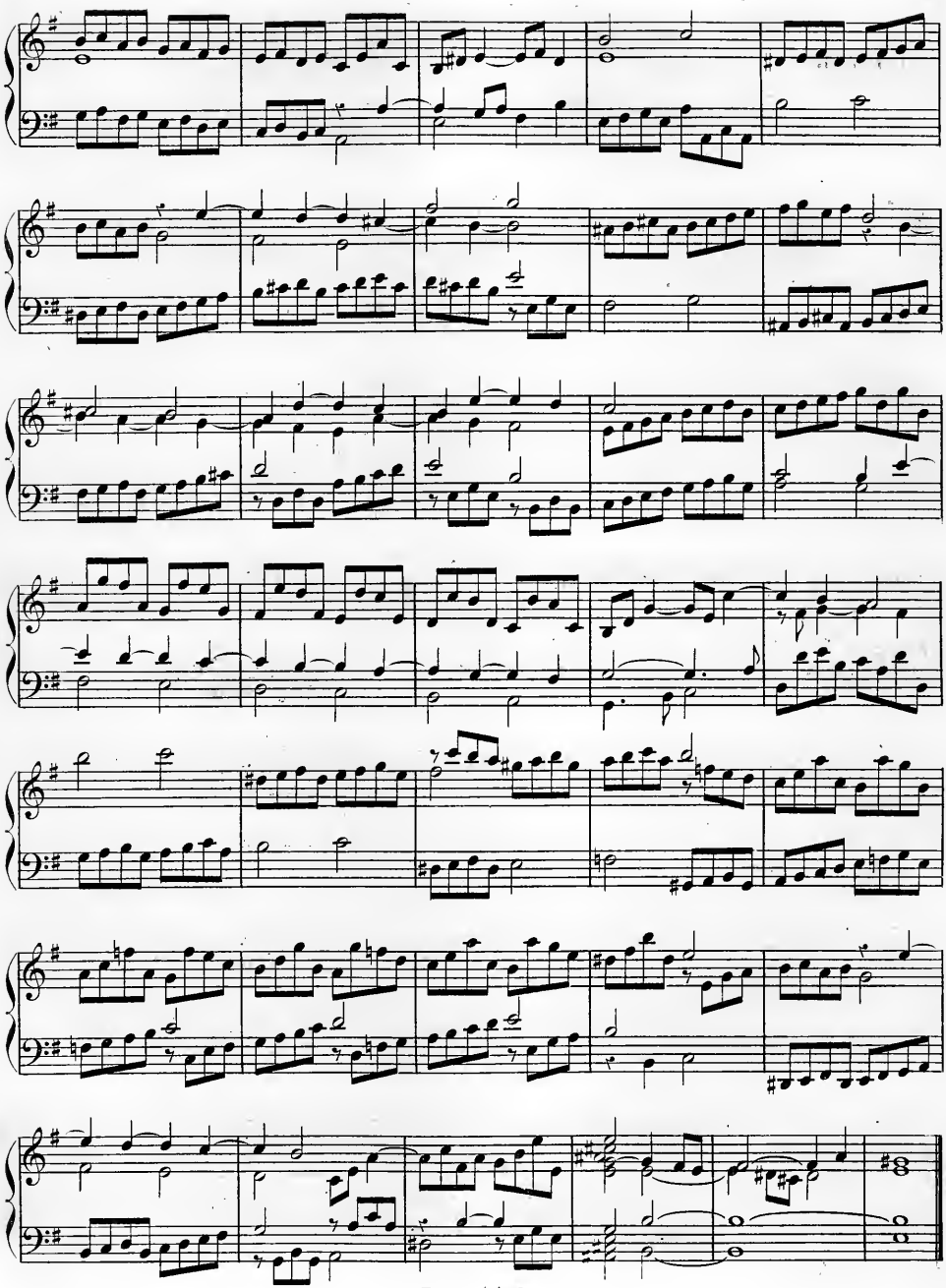

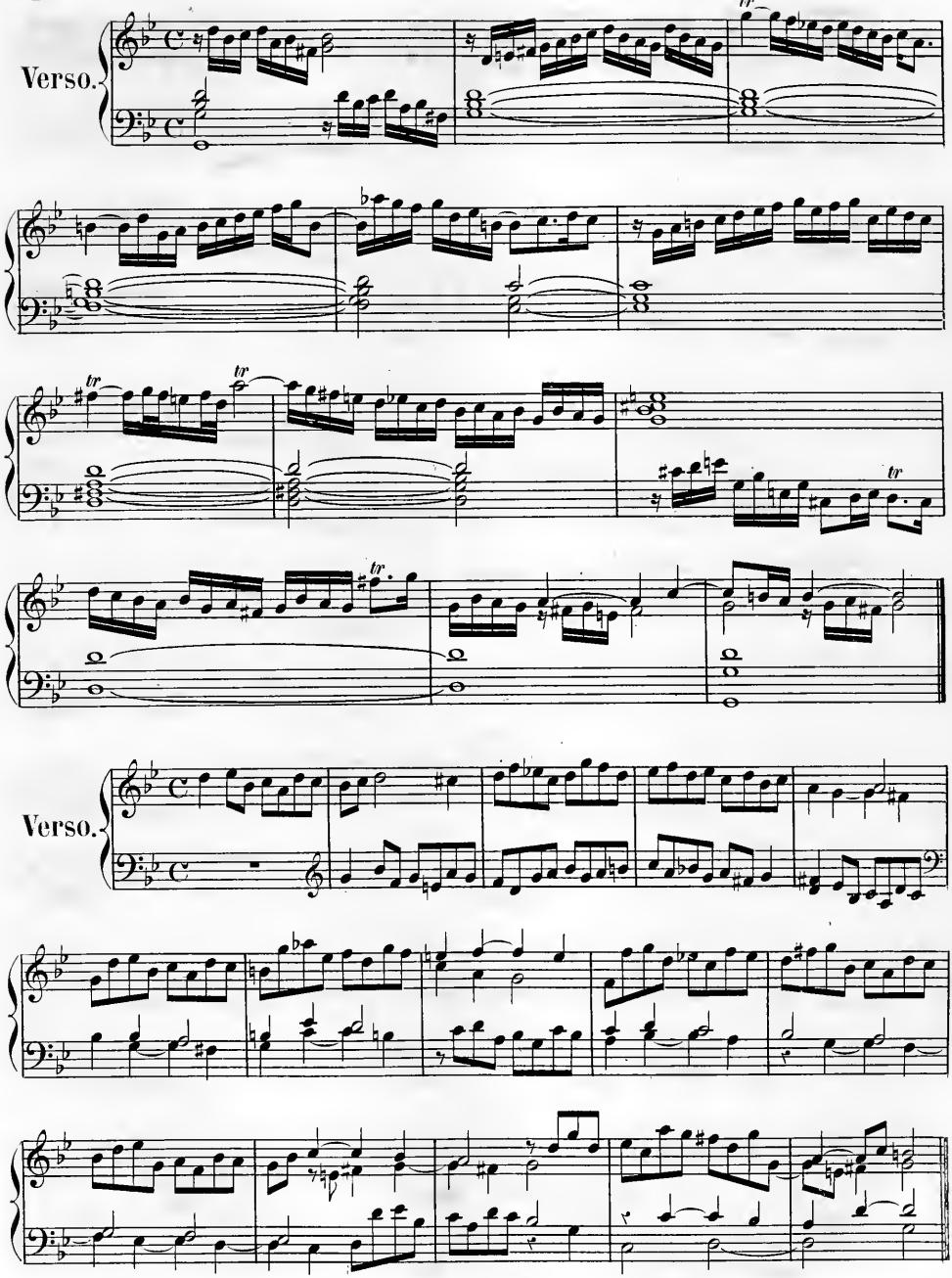
Verso.
Verso.

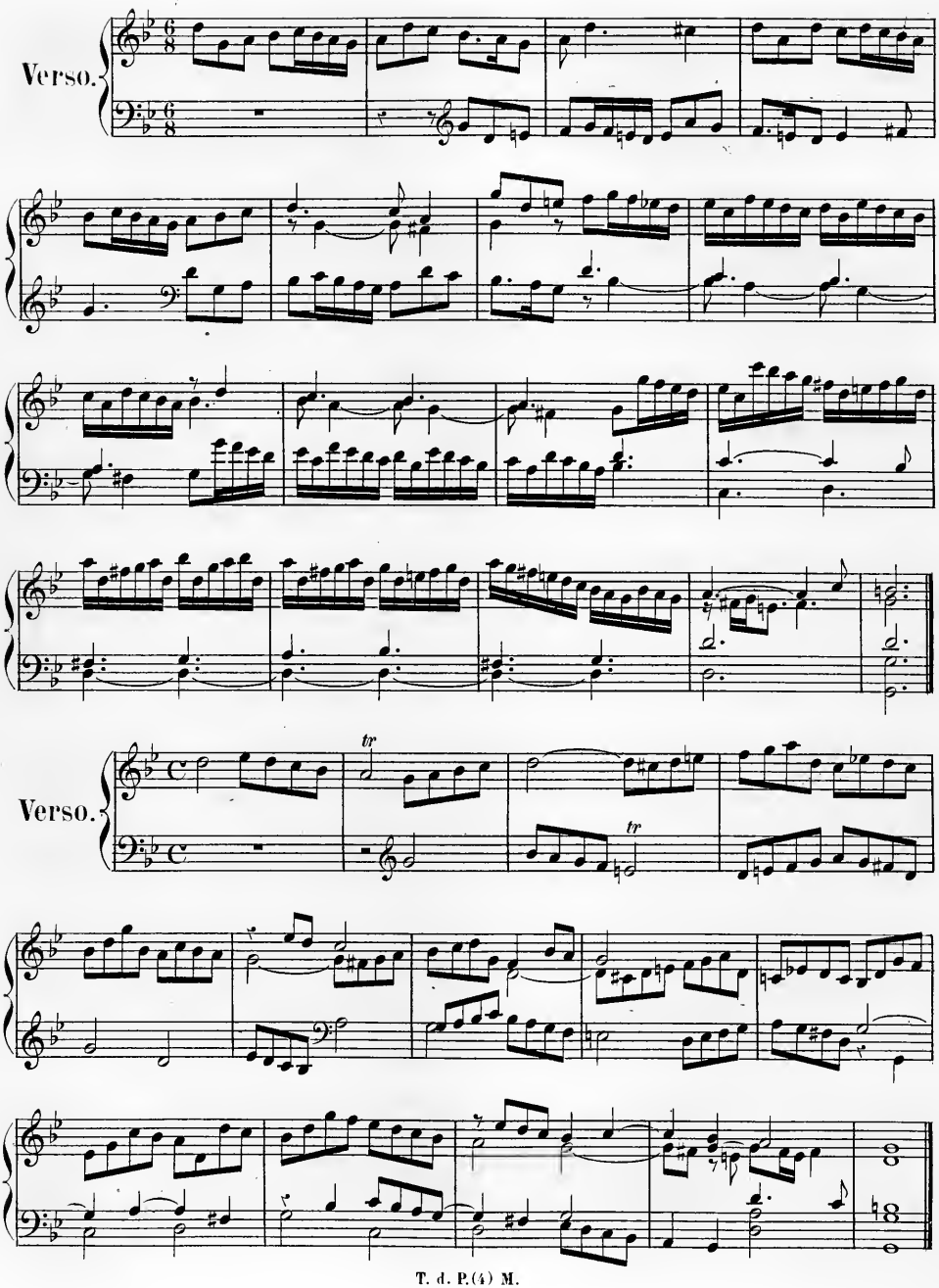
Verso.
Verso.
tr
tr

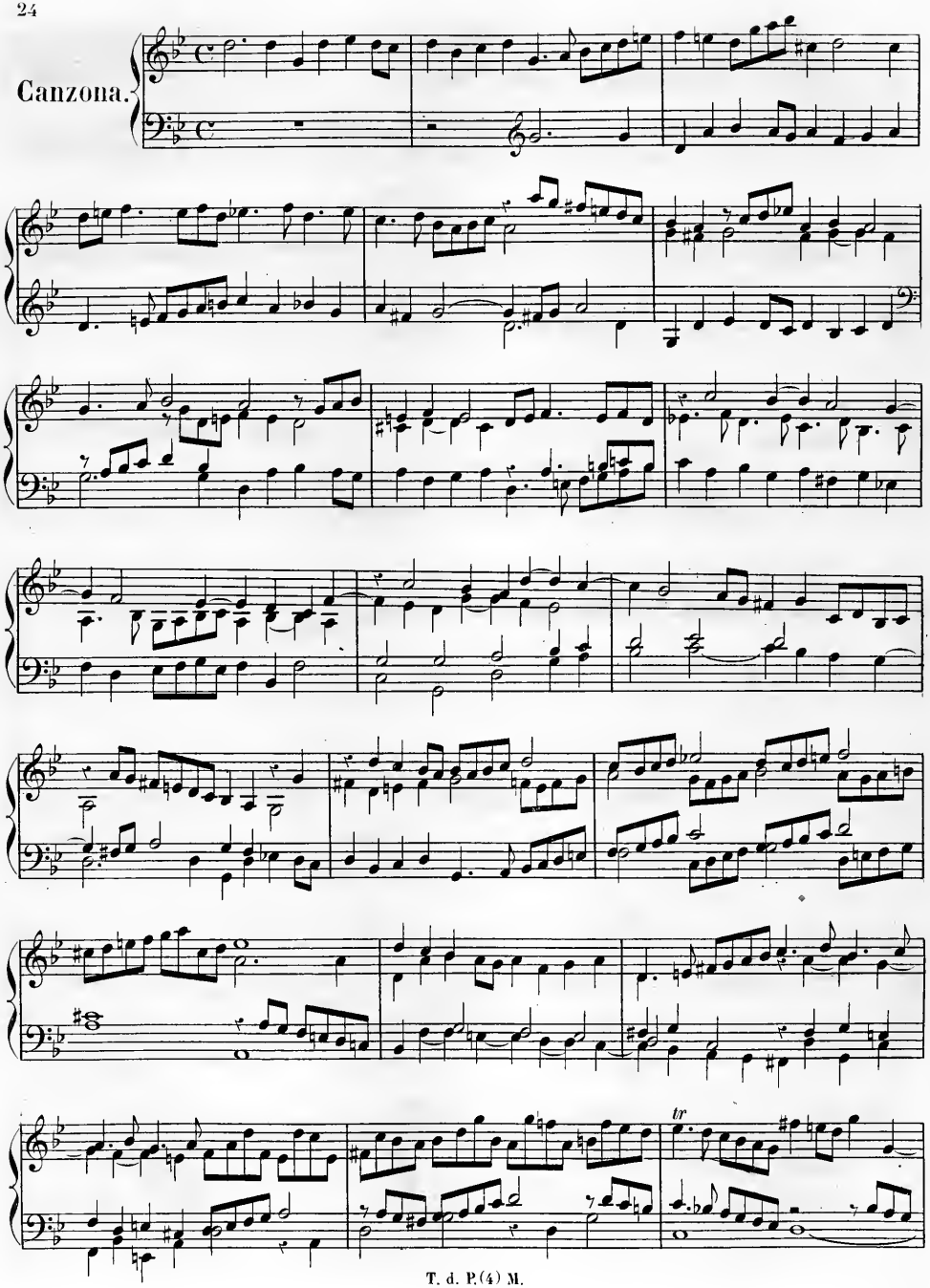
Canzona.
tr

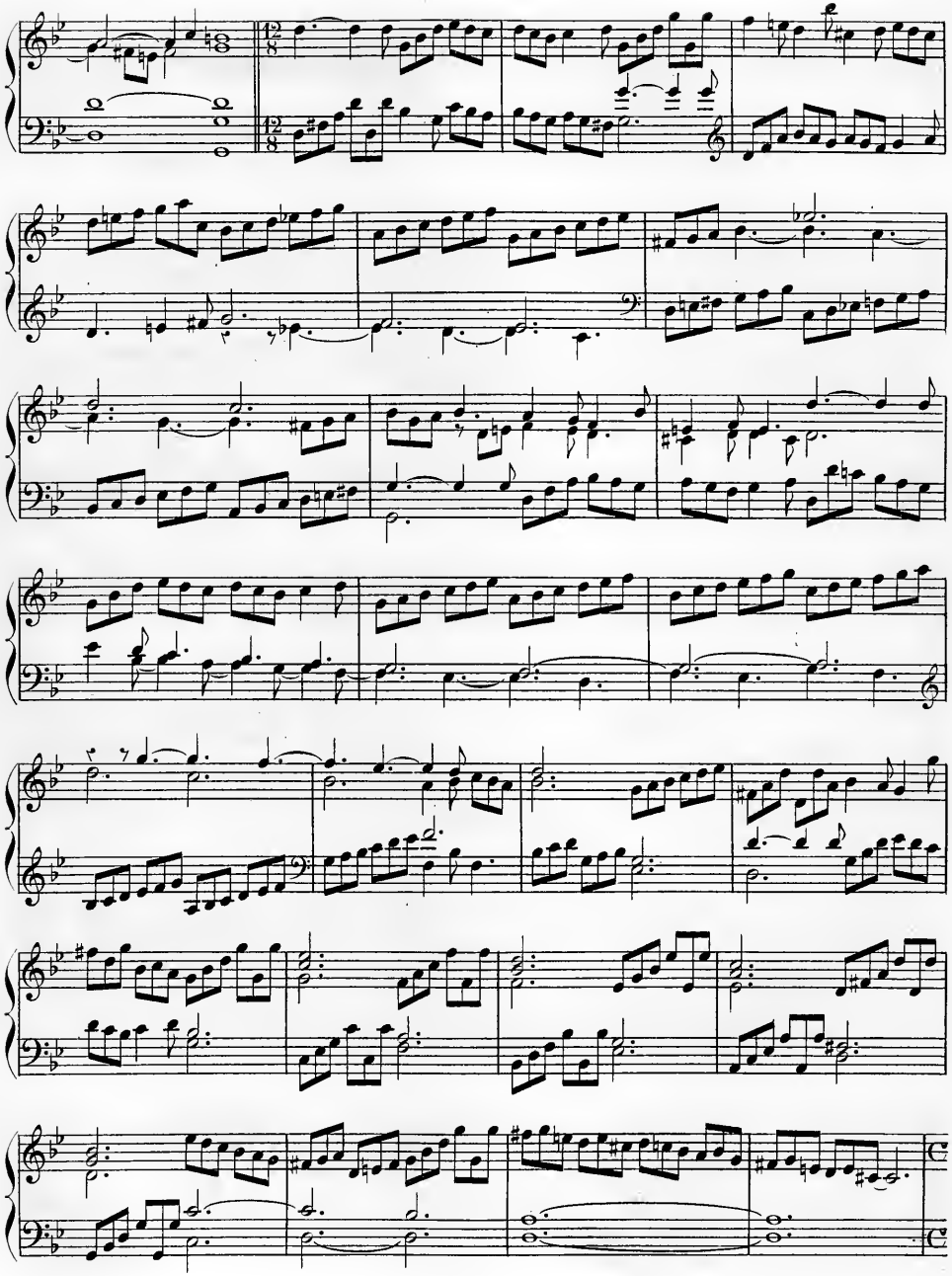

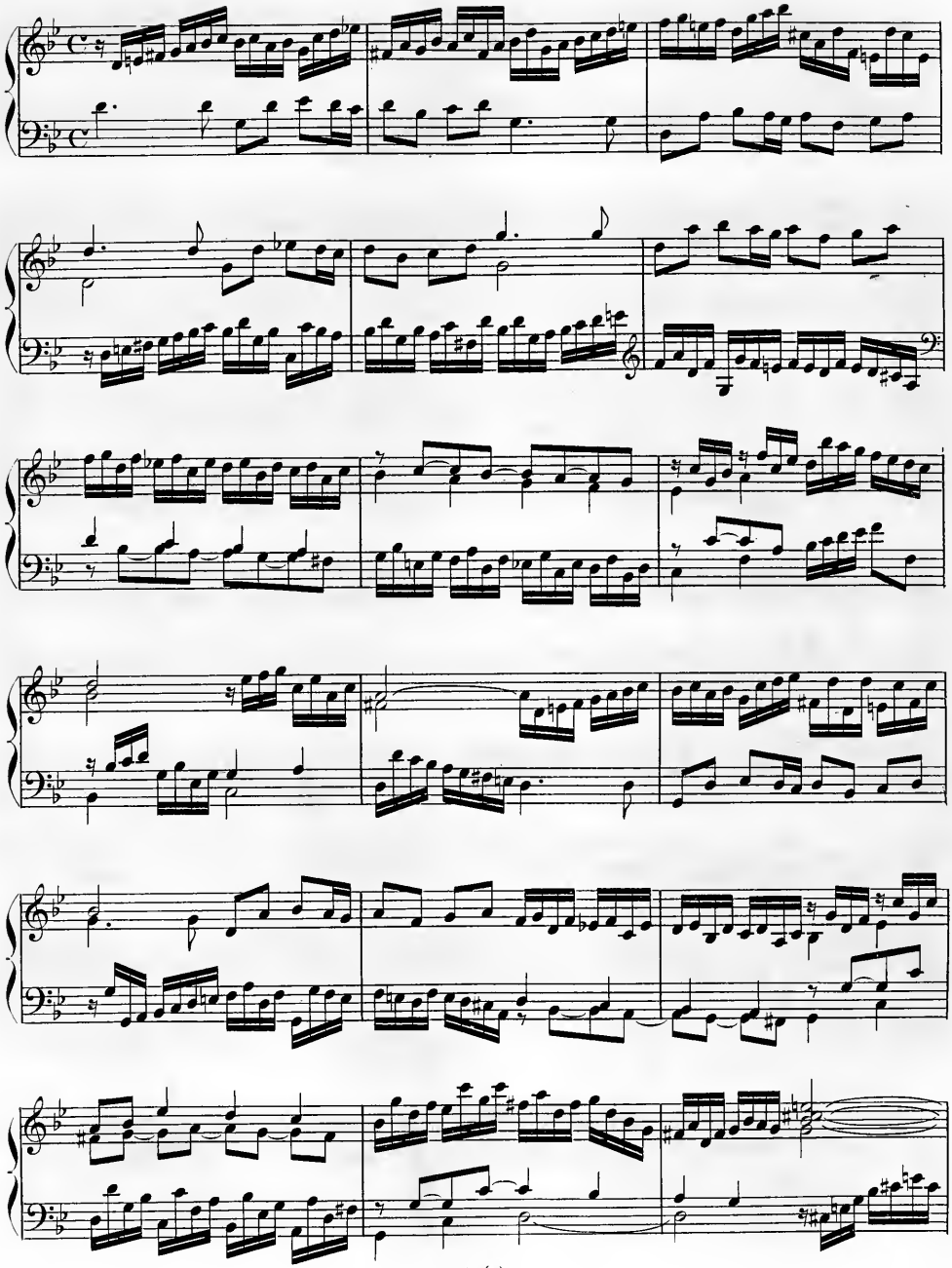

All' Elevazione.

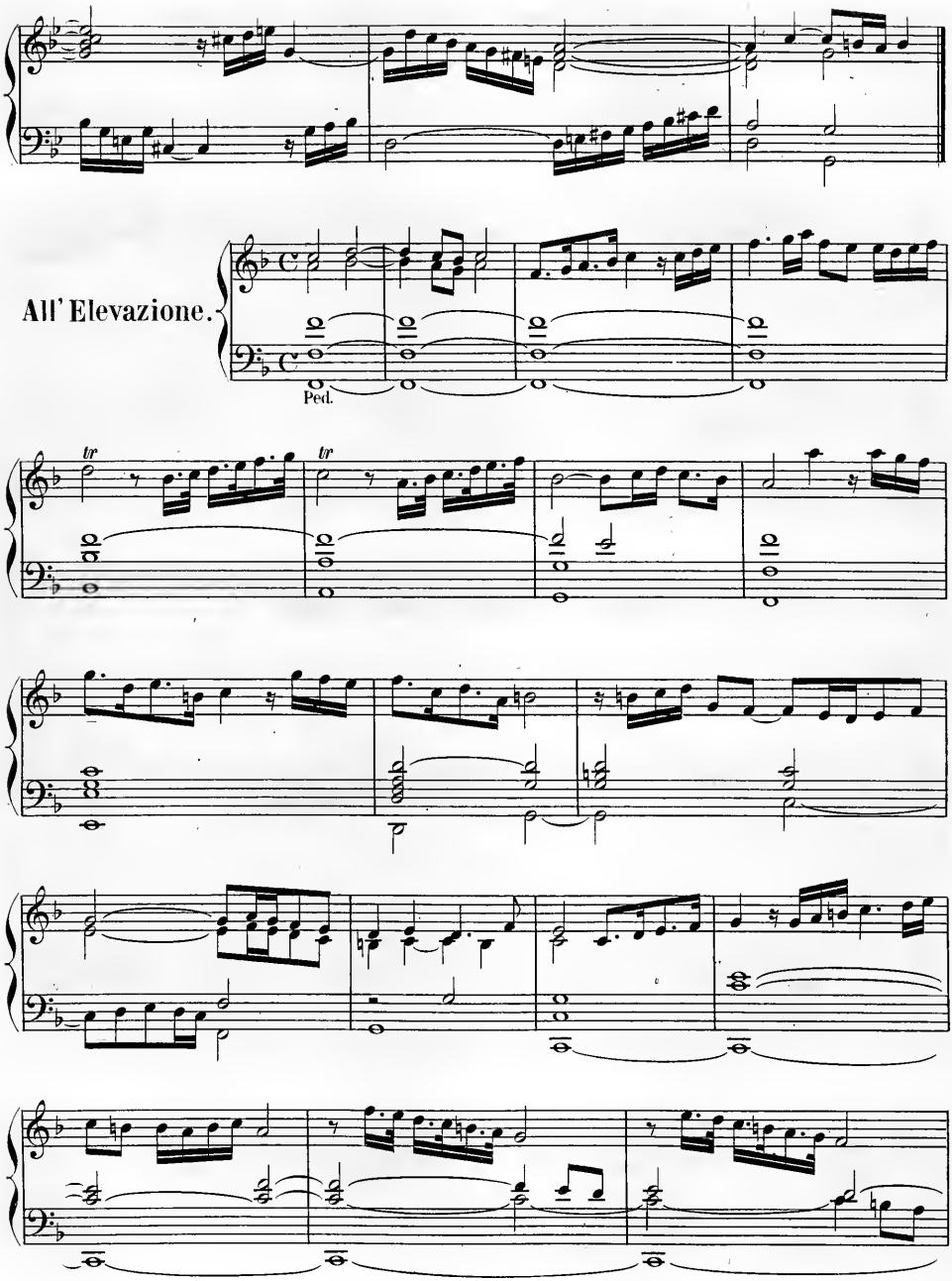

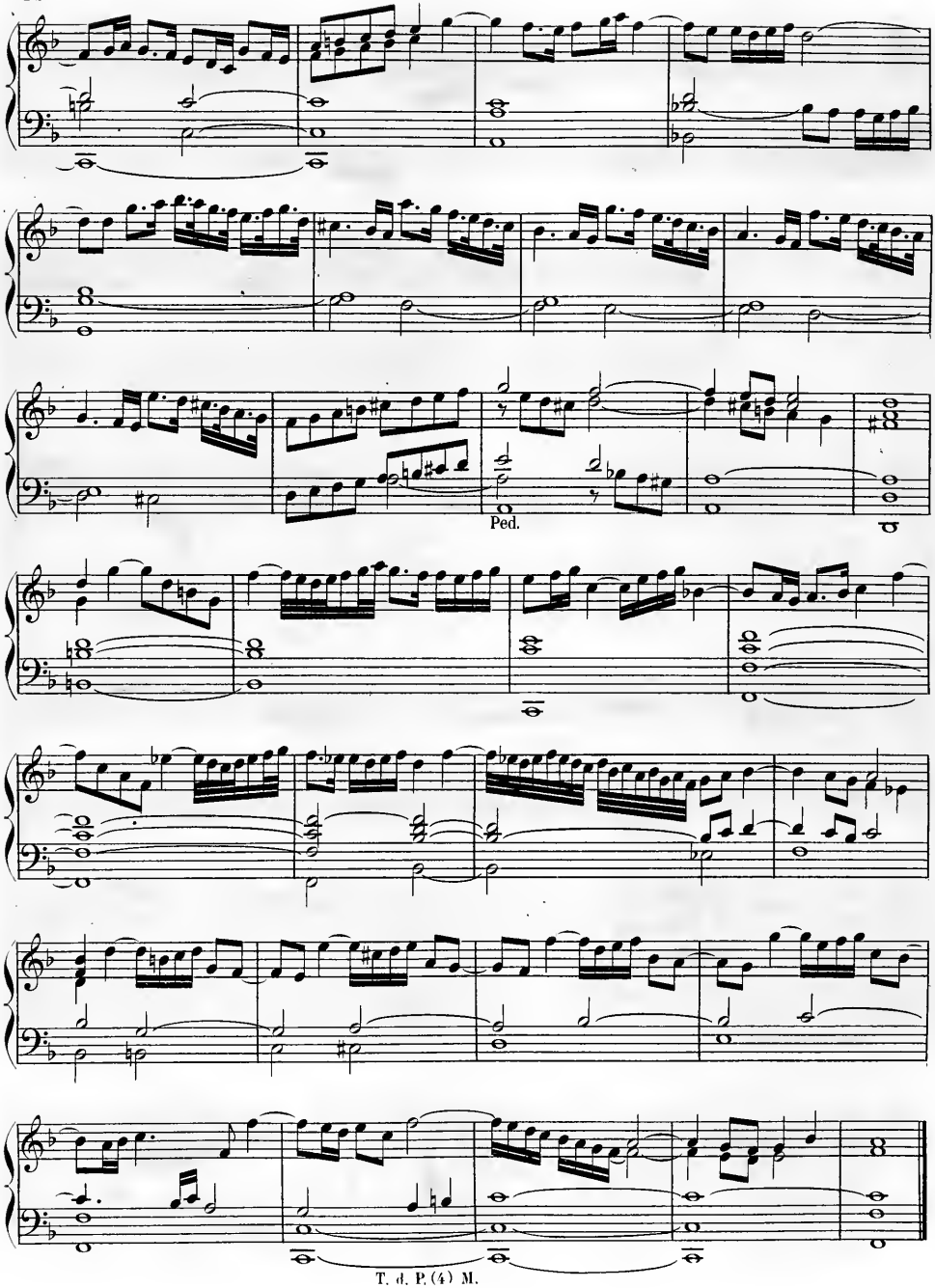
Ped.
T. d. P. (4) M.

Pièces pour le Clavecin.

Largo.

Preludio.

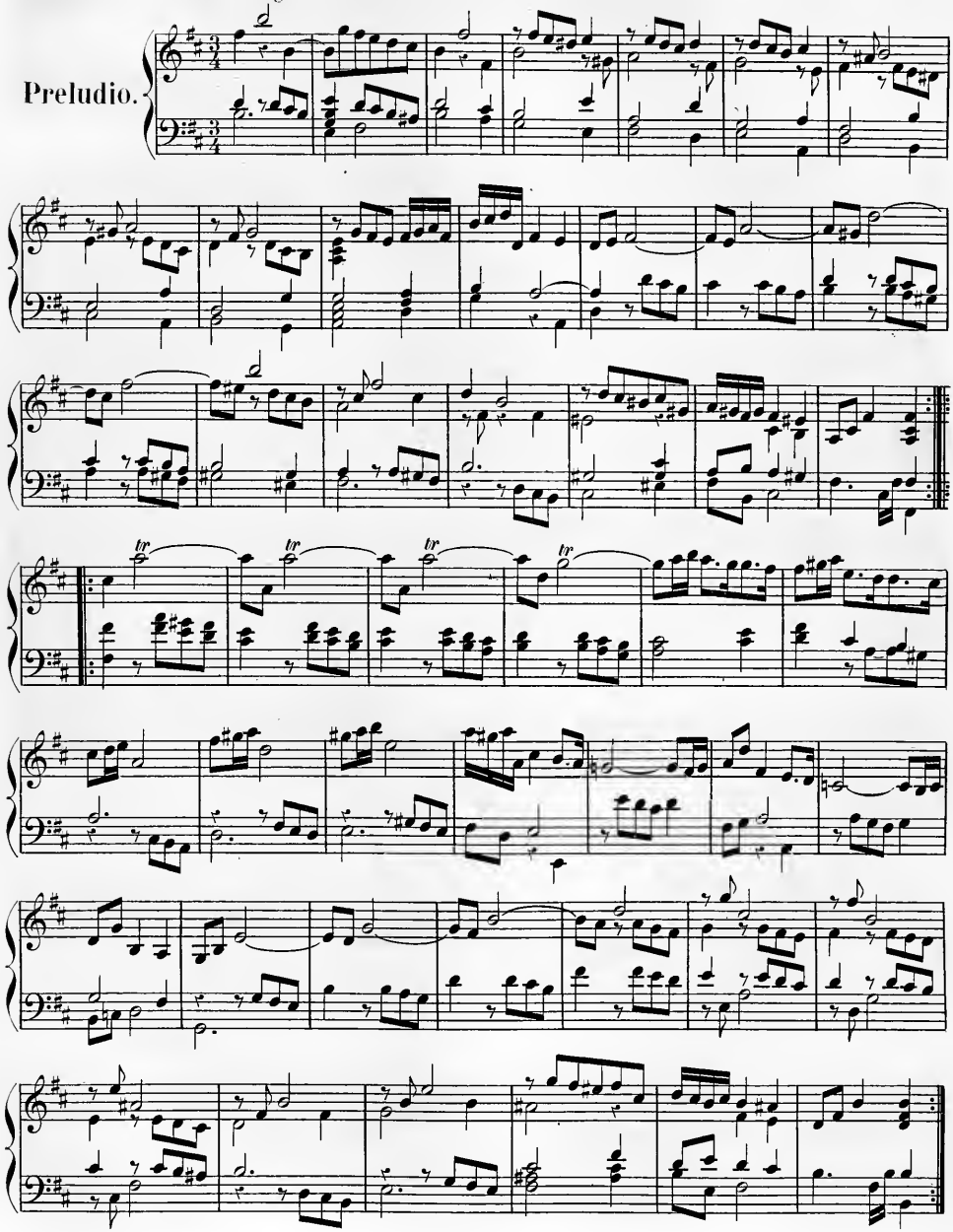

Allegro.

Corrente.

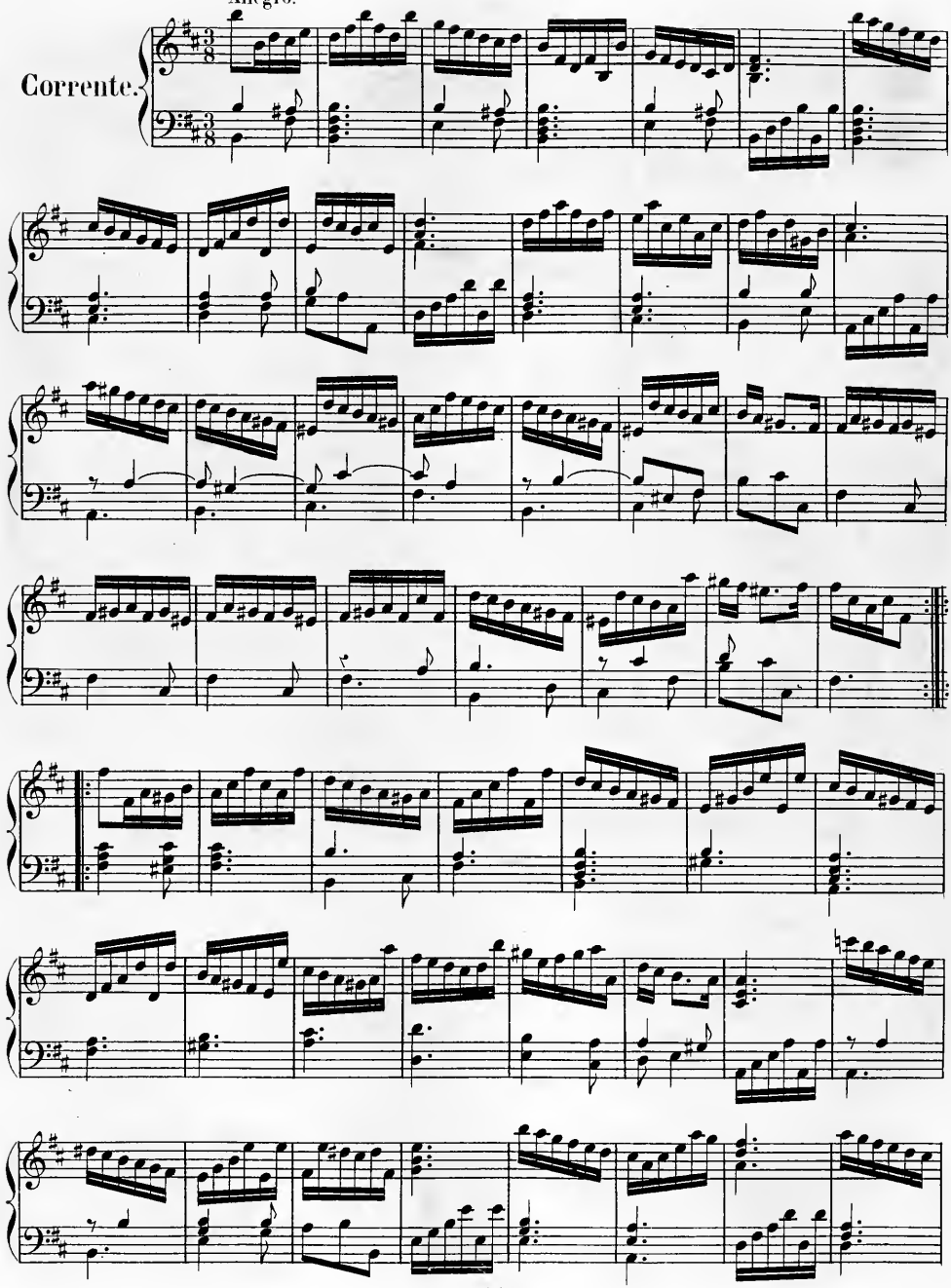

Largo.

Aria.

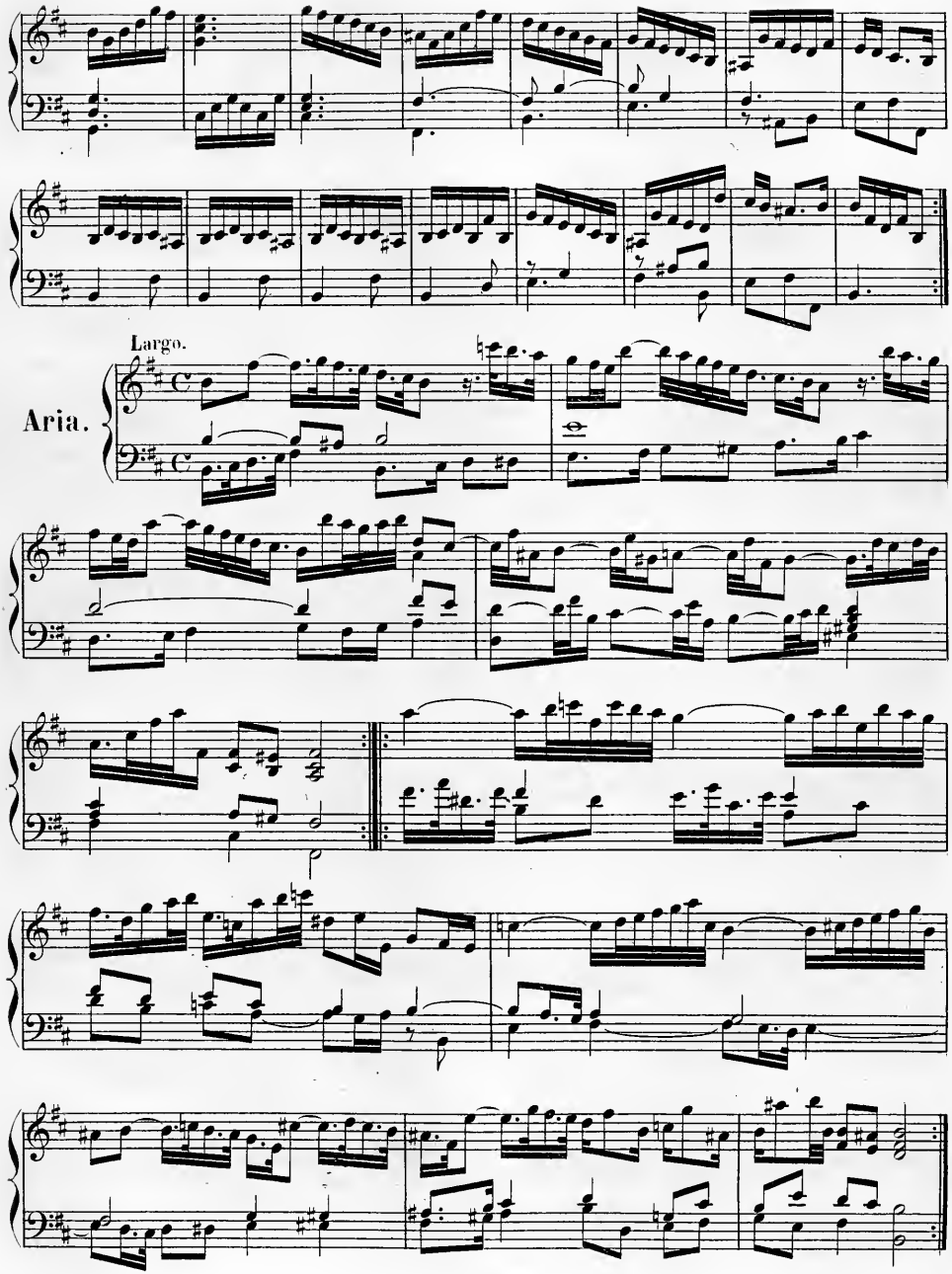

Allegro.

Gavotta.

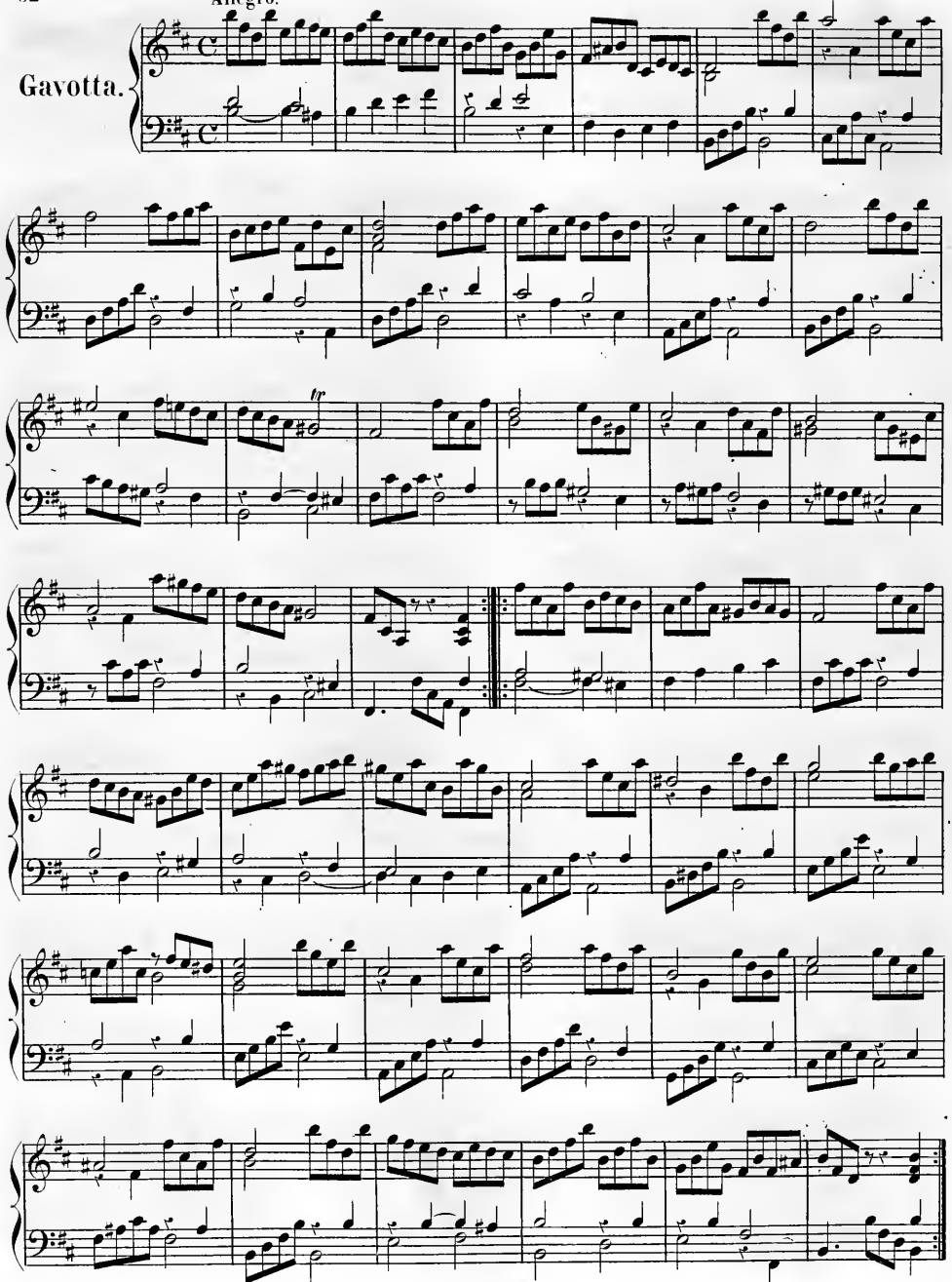

Largo.

Preludio.

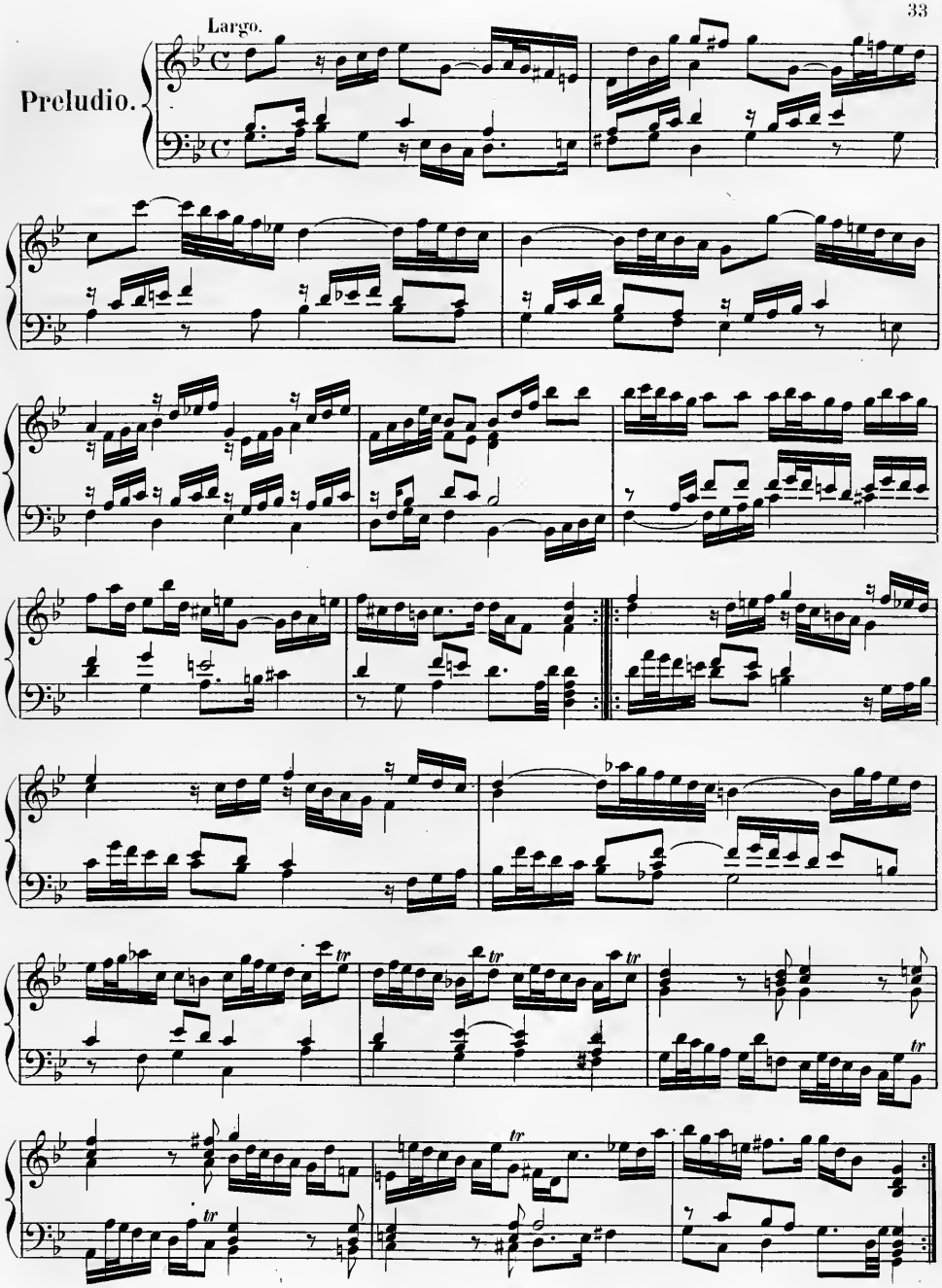

Allegro.

Corrente.

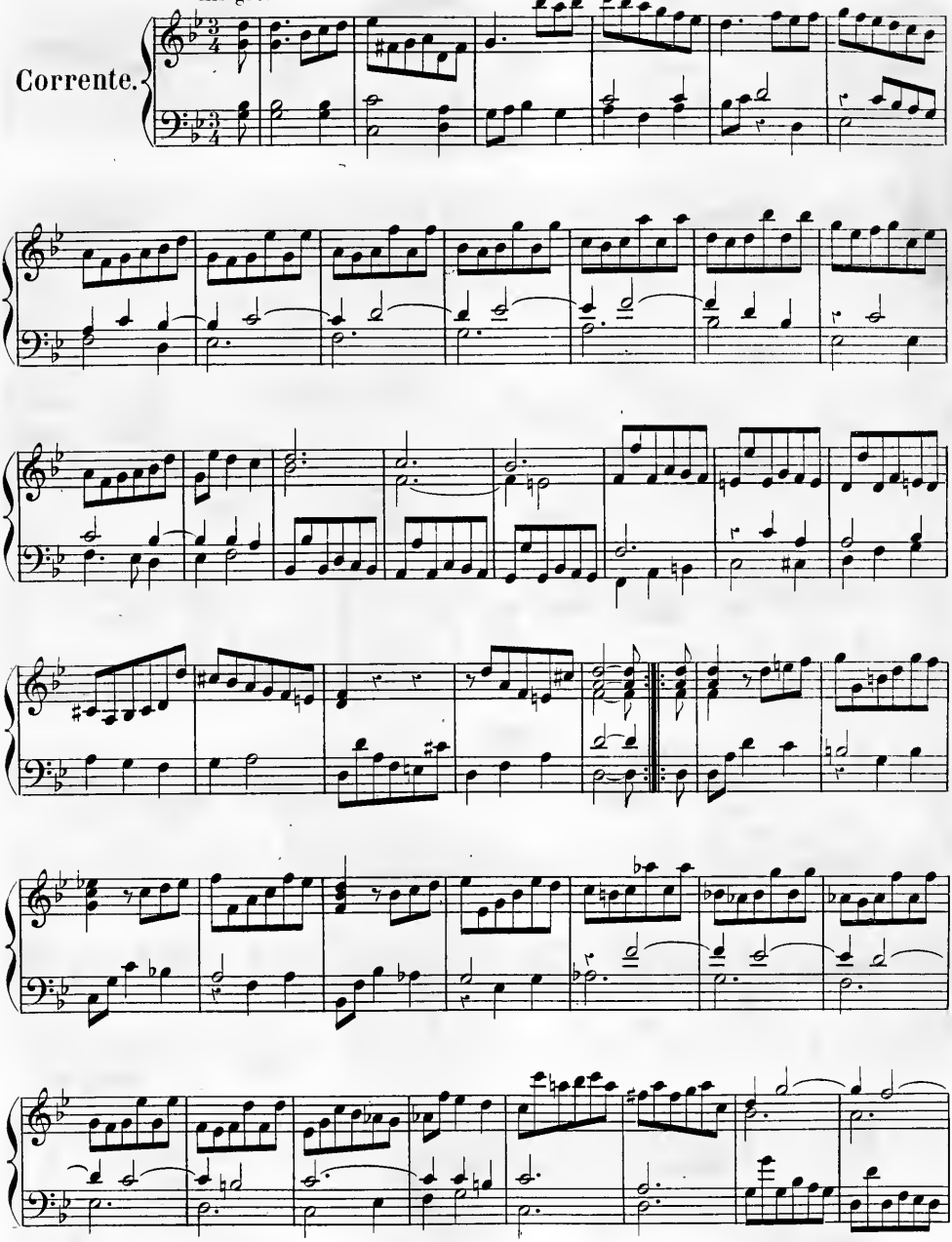

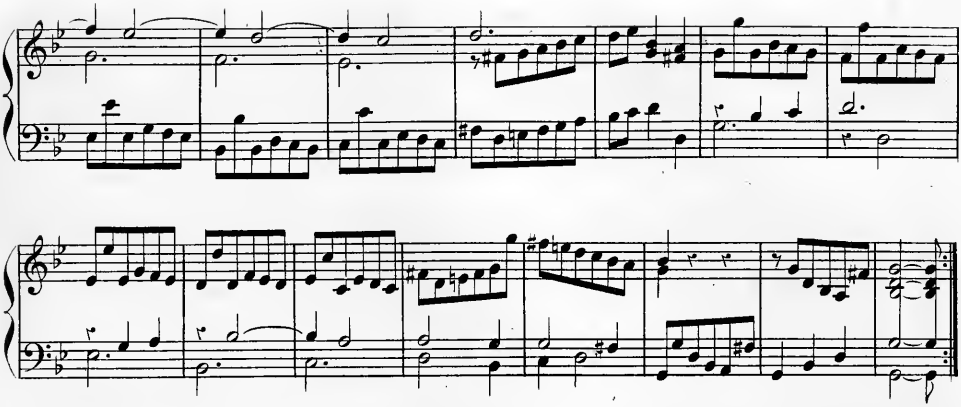

Largo.

Sarabanda.

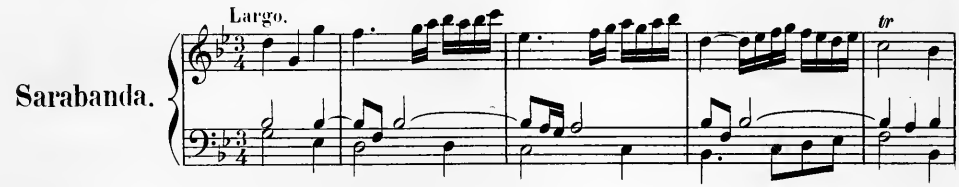

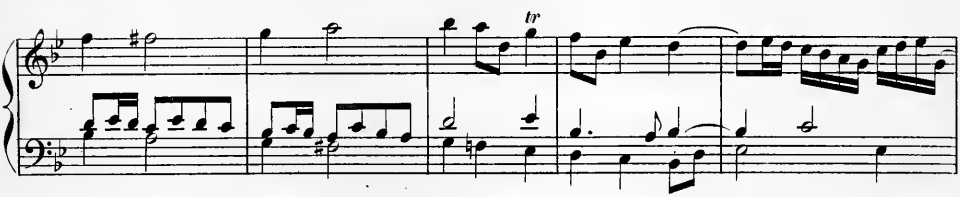

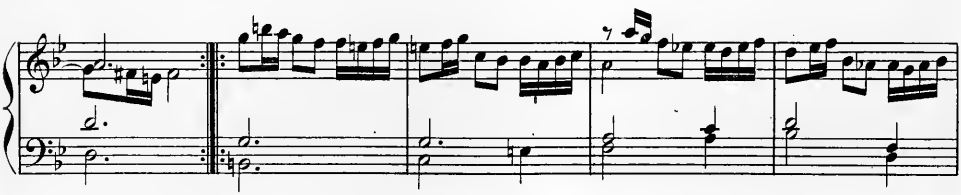

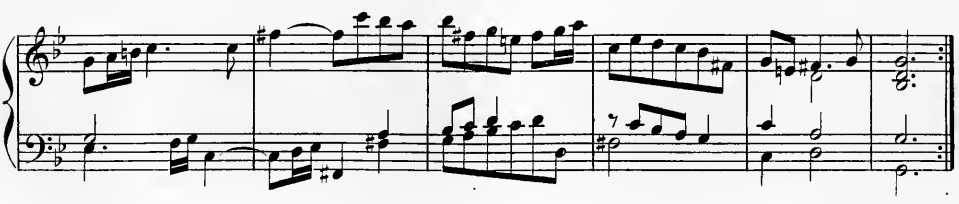

Giga.

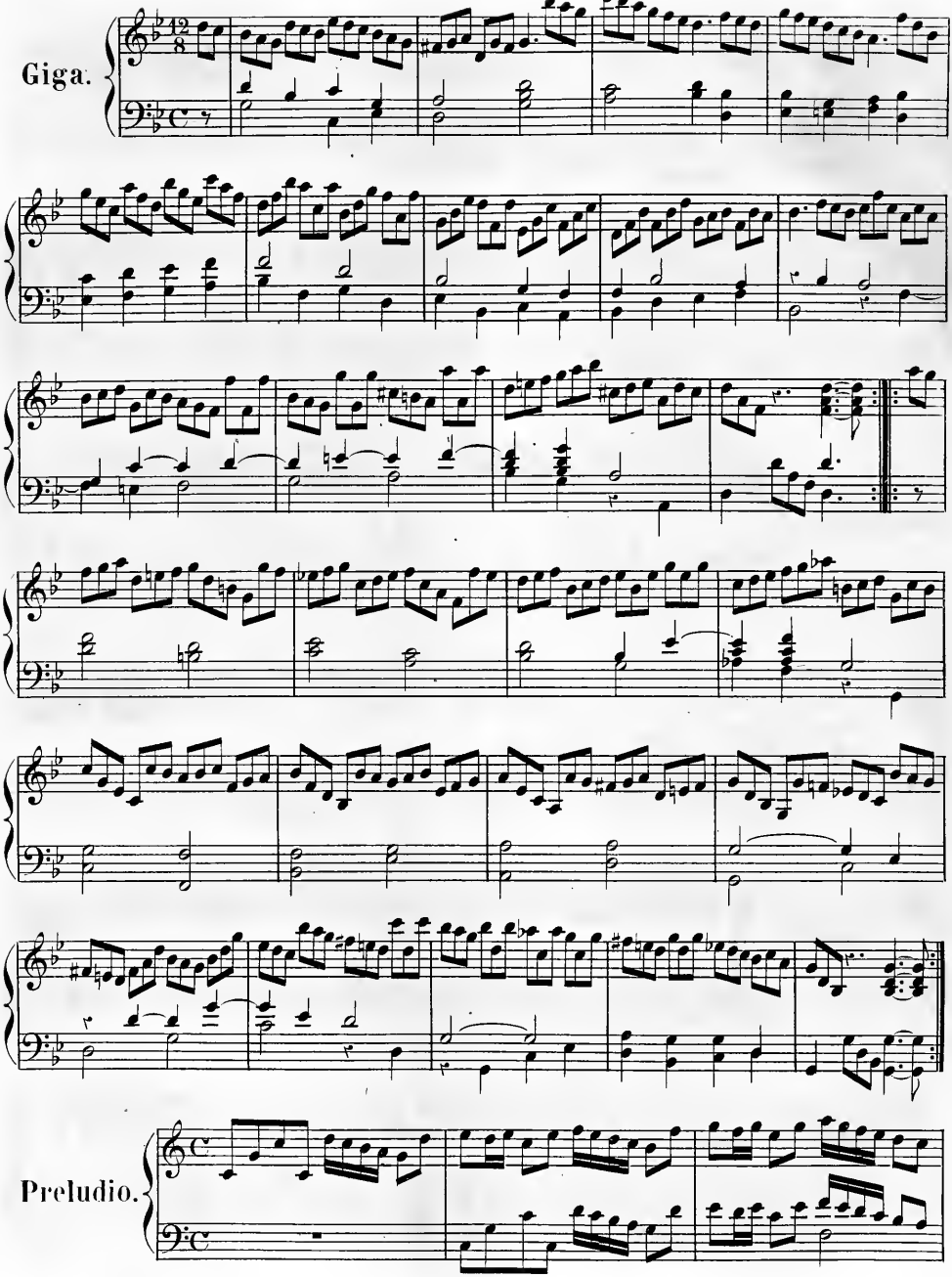

Preludio.

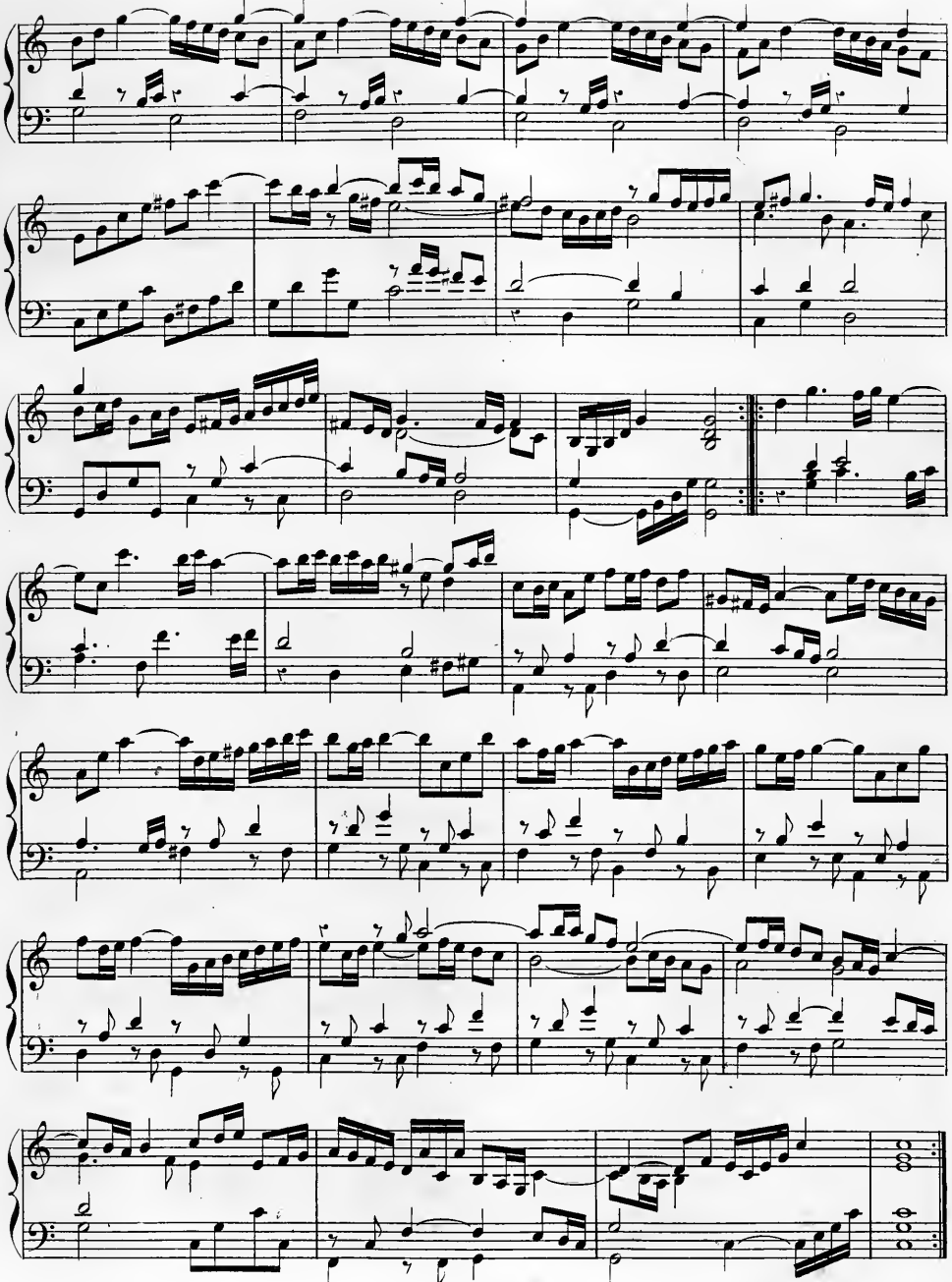

Sarabanda.

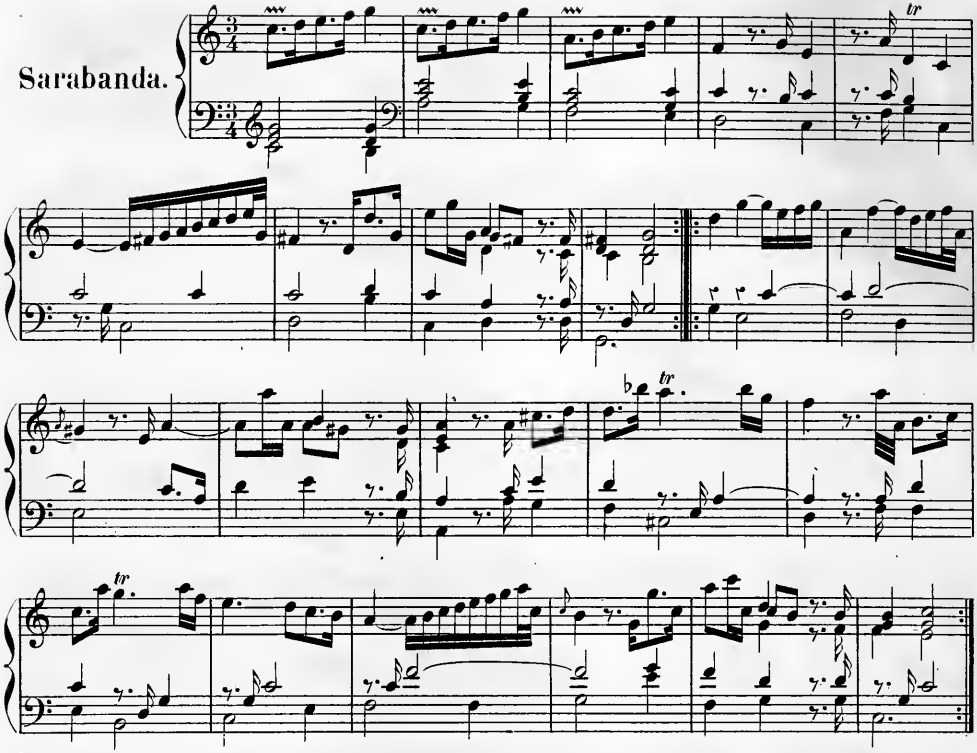

Gavotta.

Allegro.

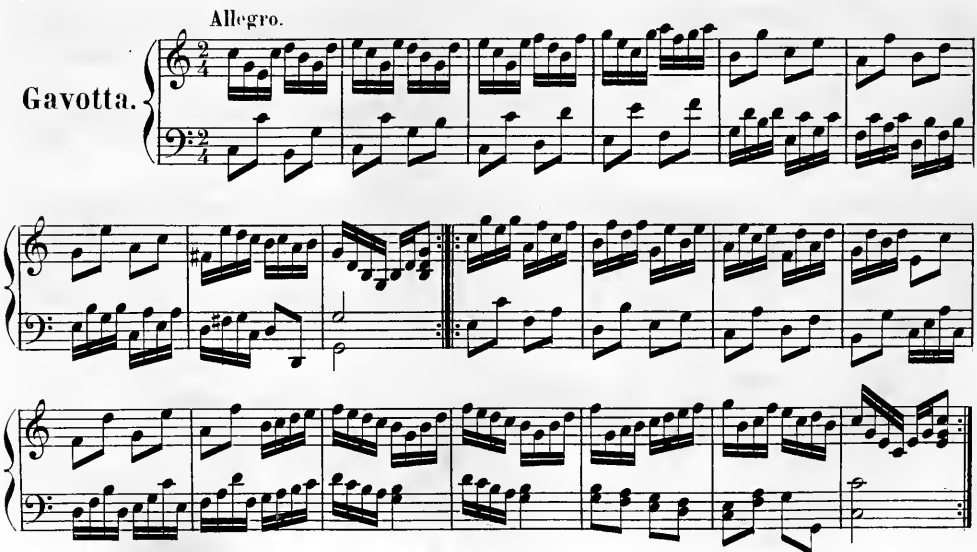

Giga.

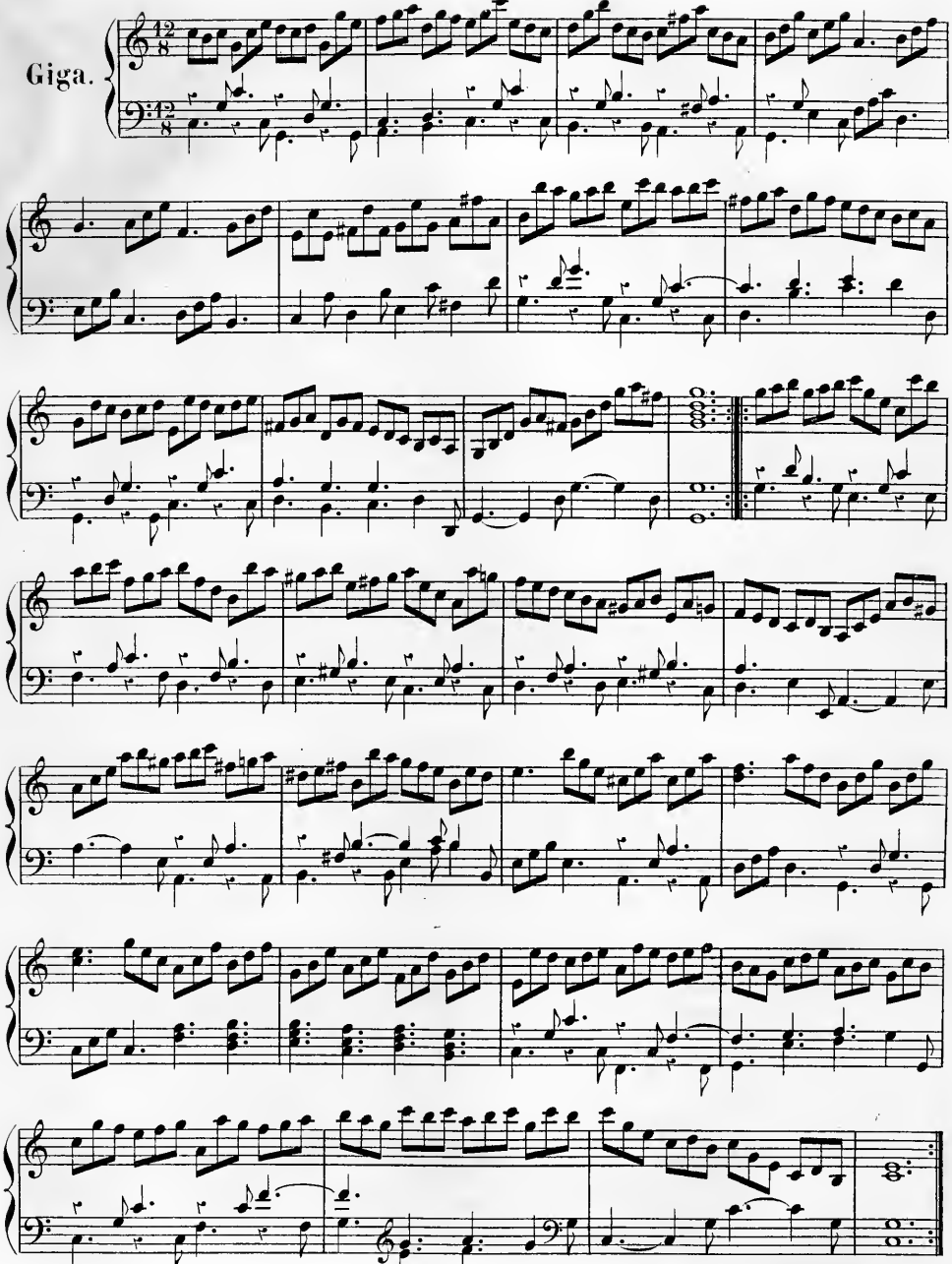

Preludio.

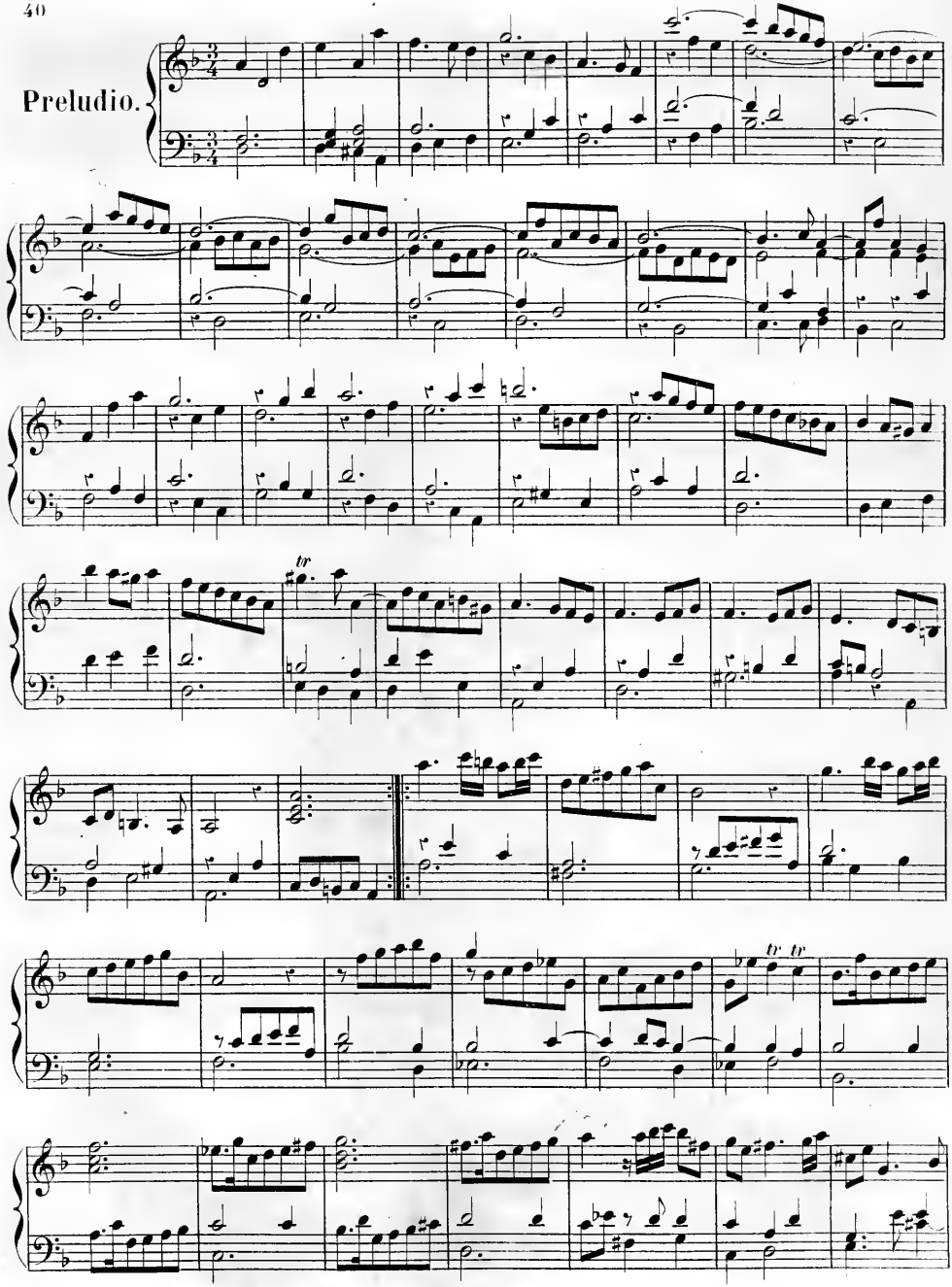

Allemanda.

Allegro.

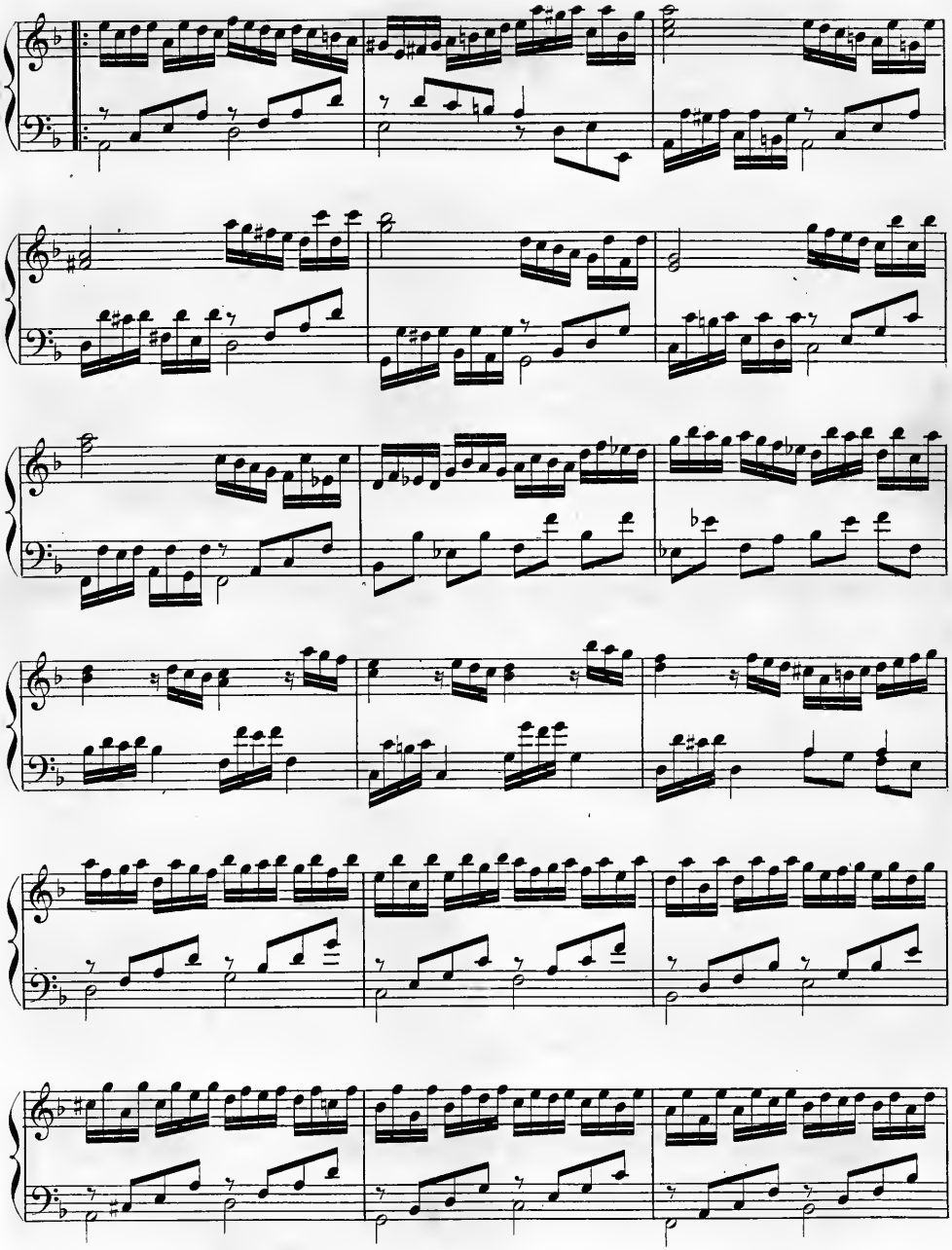

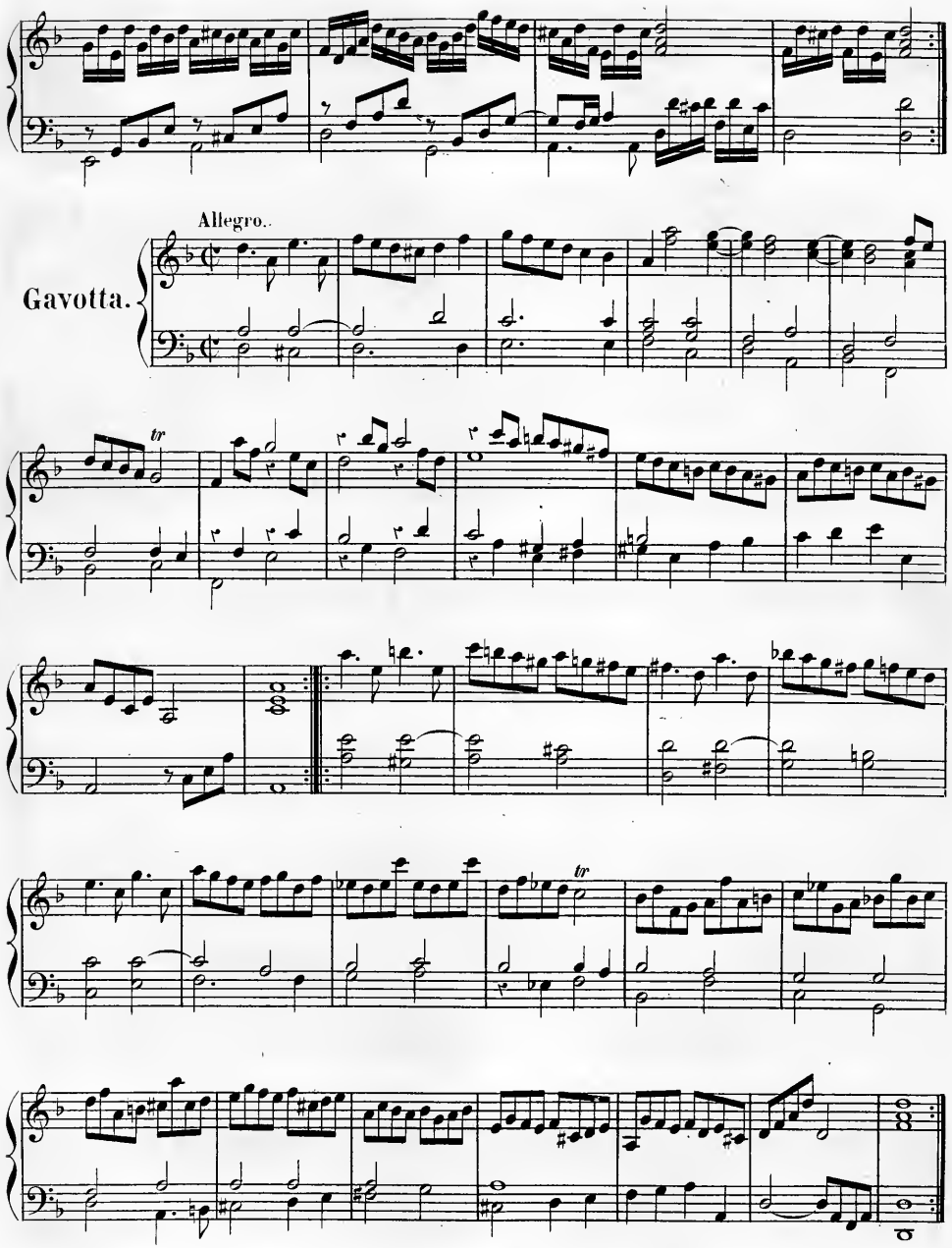
Allegro.
Gavotta.
tr
tr

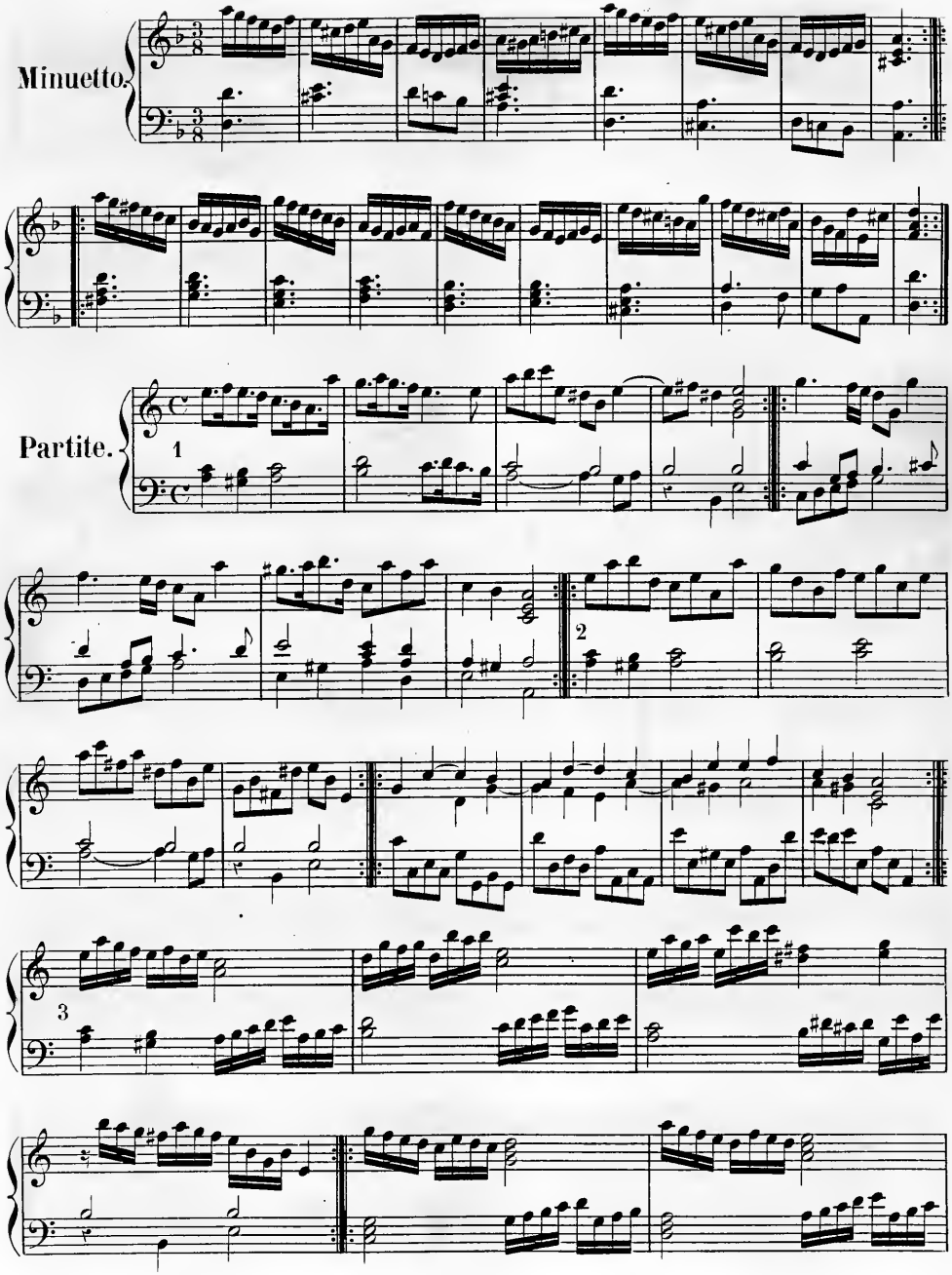
Minuetto.
Partite.
1
2
3

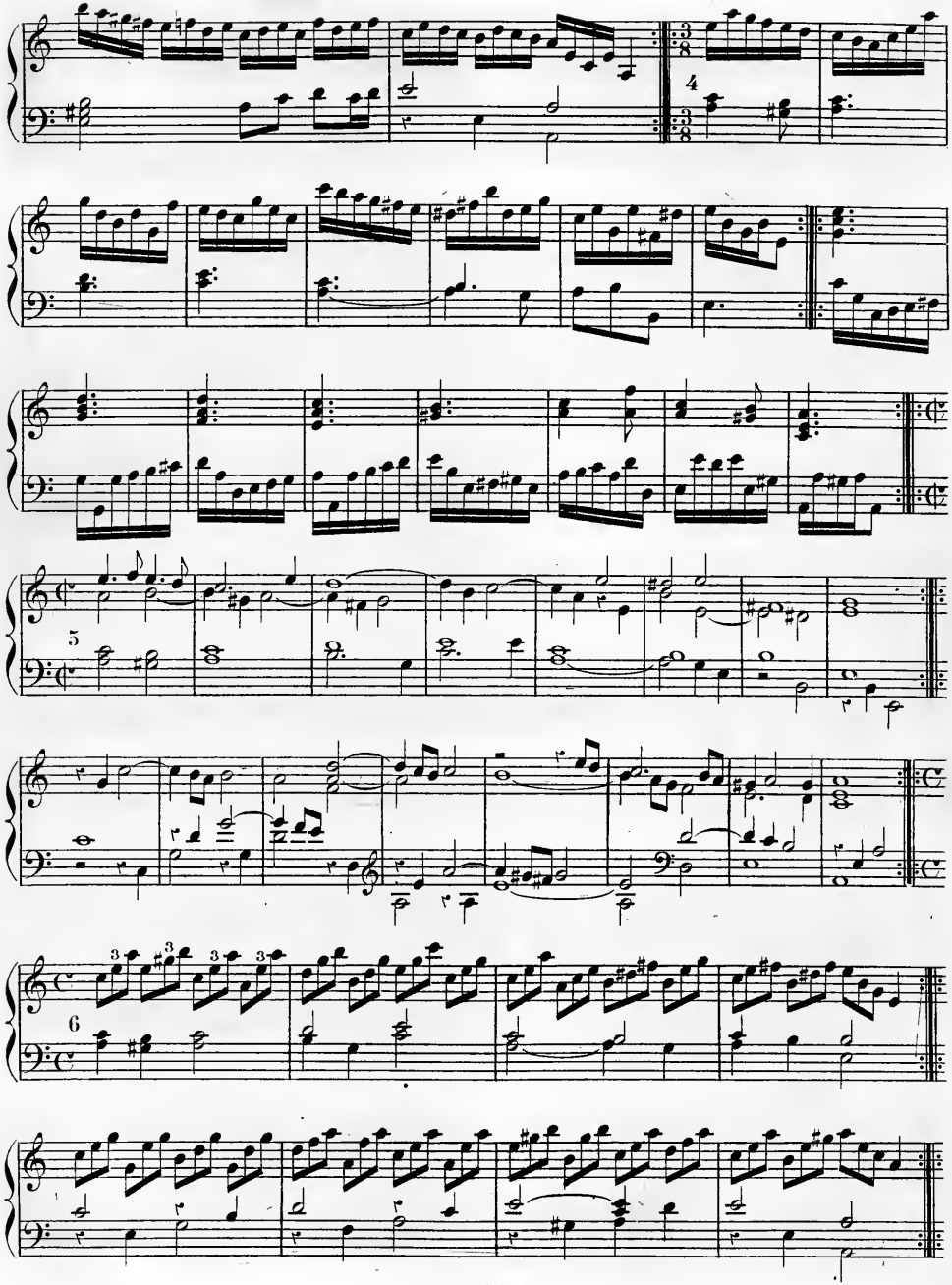

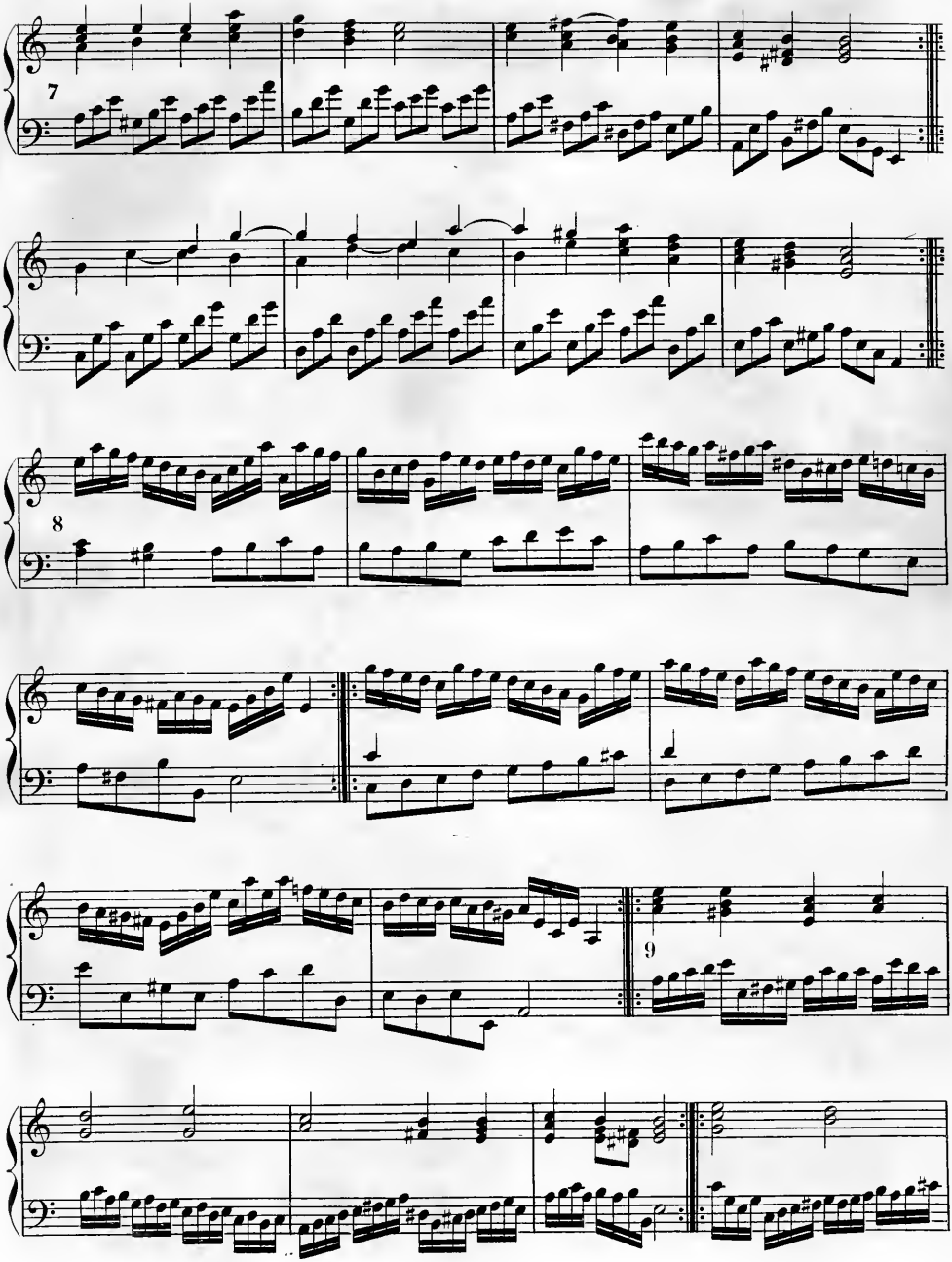
7
8
9

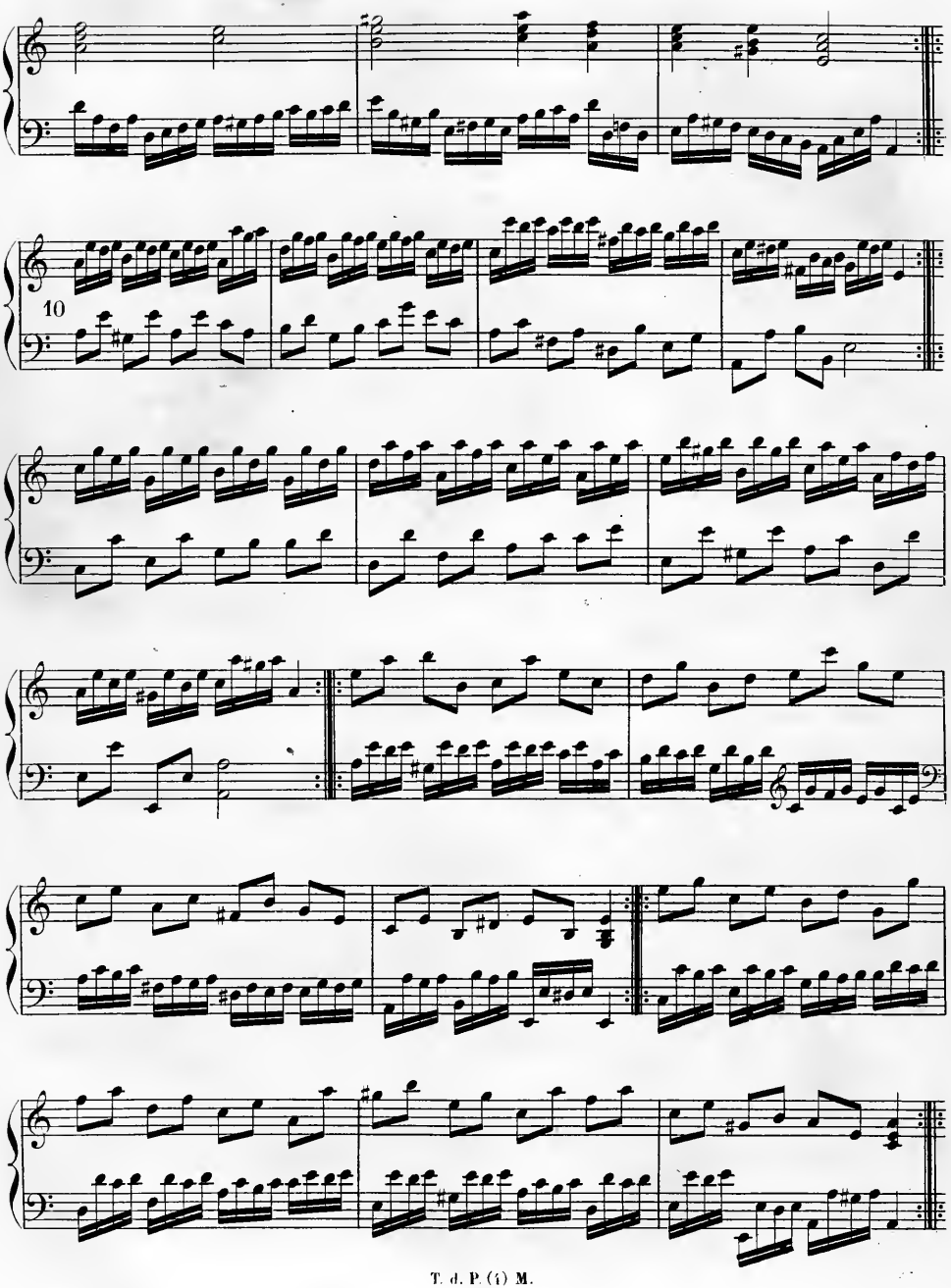
10

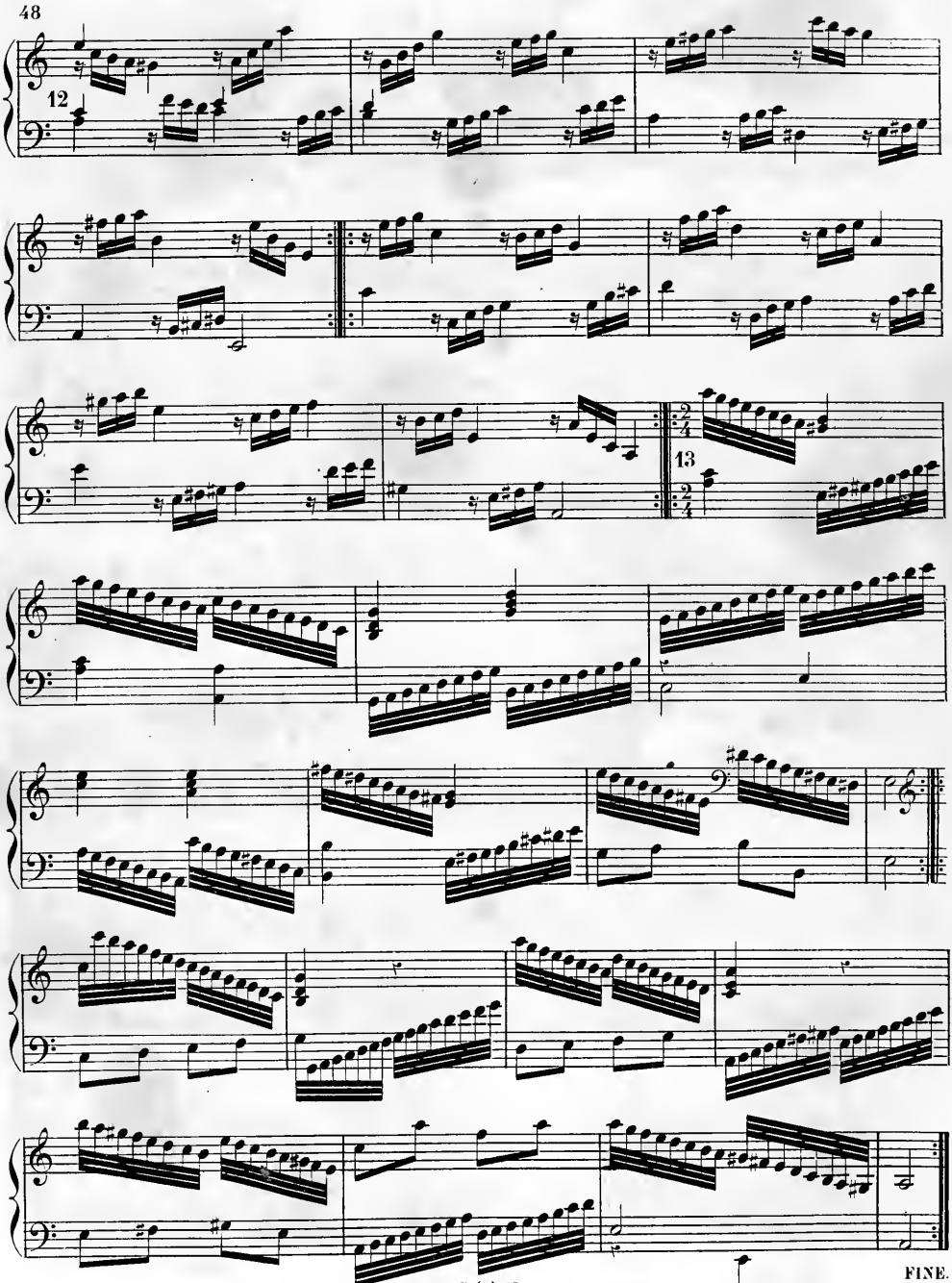
12
13
FINE.