10

PIZZICATO POLKA.

Drums, Tympani in G & D, Tambourin, Bell in C & Triangle.

J. STRAUSS.

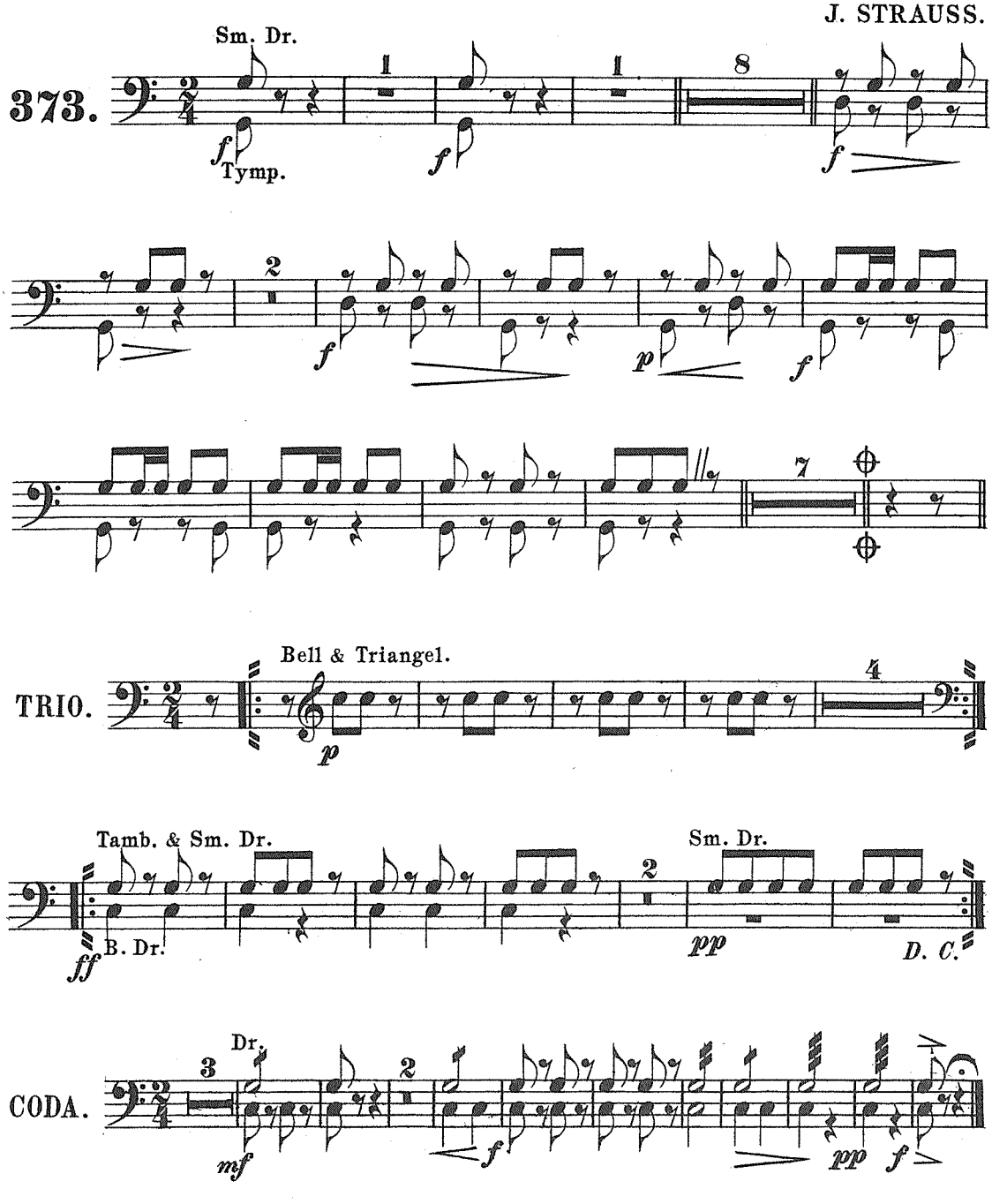

Carl Fischer, New York.

PROPERTY OF W. P. A. MUSIC PROJECT