

# Fünff-stimmigte blasende Music Nr.4

## Intrada

Eingerichtet für 2 Oboen, Englischhorn, Baritonoboe und B.c.

Johann Pezel

5

8

11

8

14

8

17

8

20

8

# Fünff-stimmigte blasende Music Nr.4

Oboe 1

## Intrada

Eingerichtet für 2 Oboen, Englischhorn, Baritonoboe und B.c.

Johann Pezel

3

5

8

11

14

18

# Fünff-stimmige blasende Music Nr.4

Oboe 2

## Intrada

Eingerichtet für 2 Oboen, Englischhorn, Baritonoboe und B.c.

Johann Pezel

2

5

8

11

14

18

# Fünff-stimmigte blasende Music Nr.4

Englischhorn

## Intrada

Eingerichtet für 2 Oboen, Englischhorn, Baritonoboe und B.c.

Johann Pezel

# Fünff-stimmige blasende Music Nr.4

Baritonoboe

## Intrada

Eingerichtet für 2 Oboen, Englischhorn, Baritonoboe und B.c.

Johann Pezel

# Fünff-stimmigte blasende Music Nr.4

## Intrada

Fagott

Eingerichtet für 2 Oboen, Englischhorn, Baritonoboe und B.c.

Johann Pezel

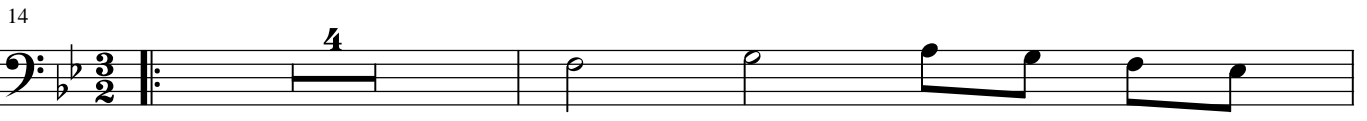

# Fünff-stimmigte blasende Music Nr.4

## Intrada

Eingerichtet für 2 Oboen, Englischhorn, Baritonoboe und B.c.

Johann Pezel

Cembalo

3

5

8

11

14

19