

Mus. Pr.

6472

Burch (Op. 84)

Mrs. Pr 2^o
6472

Bruch

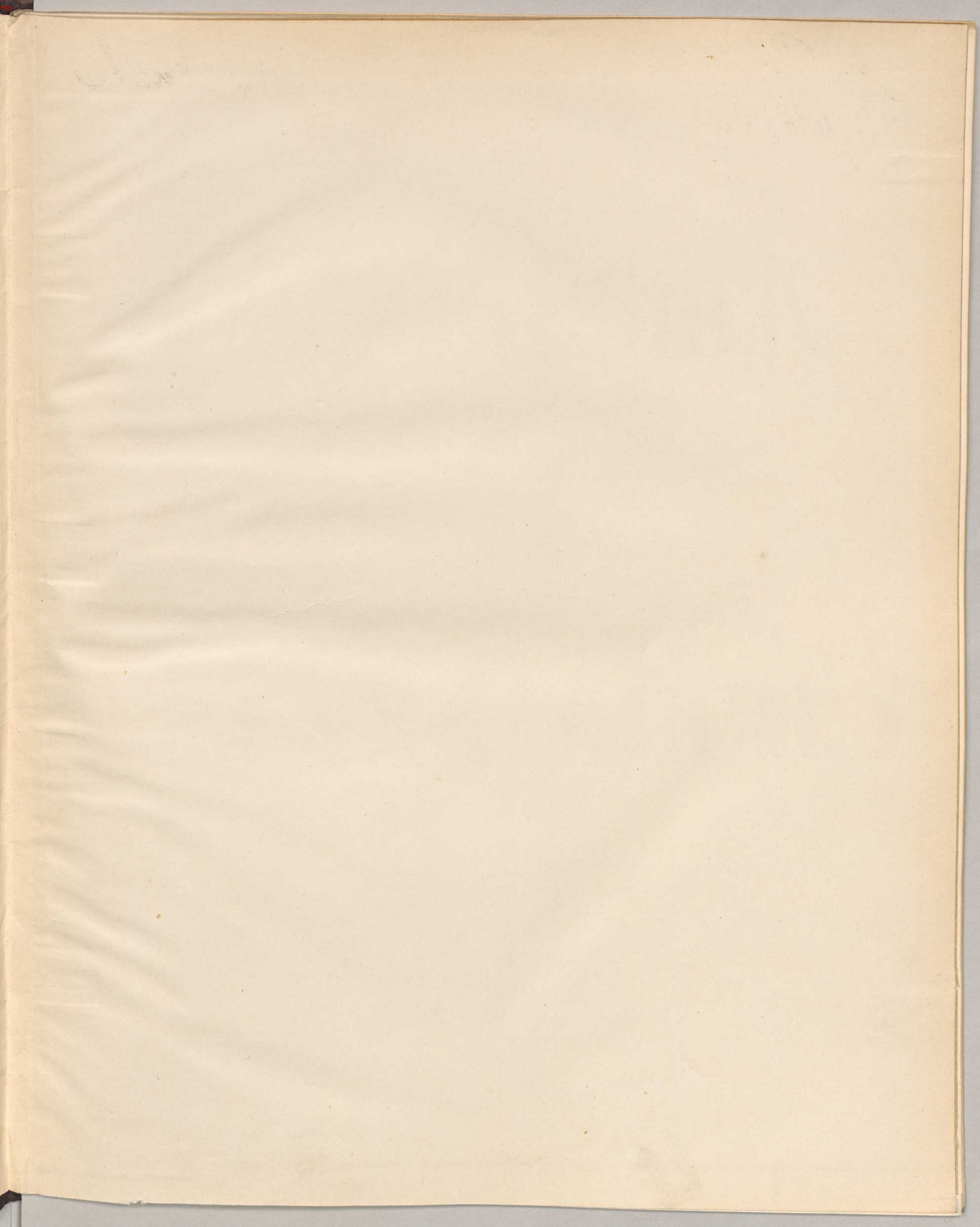

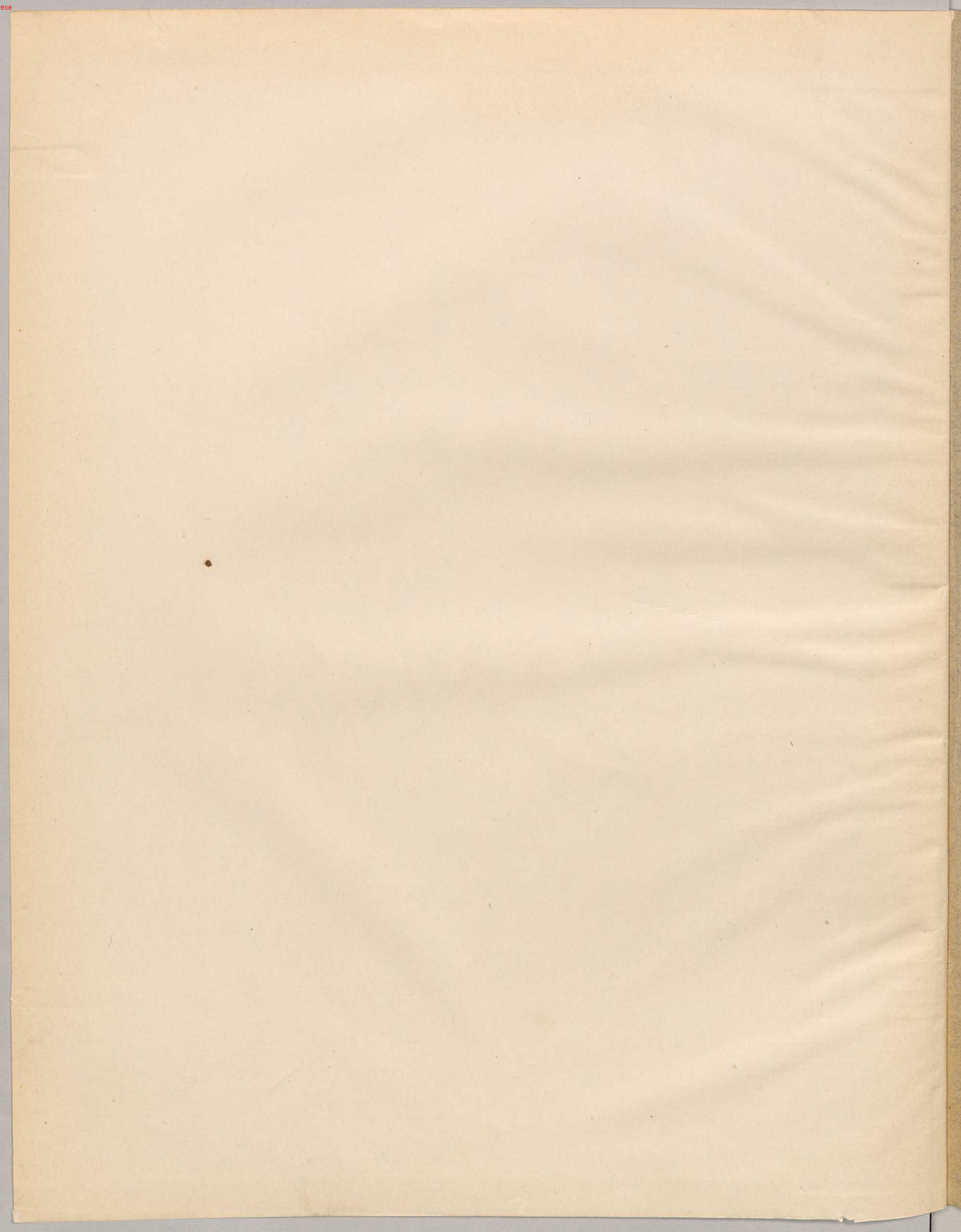

Mus. P. 2°
6472

Simrock

WILLY HESS
freundschaftlichst zugeeignet.

Concertstück

(Allegro appassionato und Adagio)

für
Violine mit Orchester

von
MAX BRUCH.
Op. 84.

Partitur Mk. 10.- n.
Orchesterstimmen Mk. 18.-
(einzeln: Violine I. II, Bratsche, Violoncell, Bass à Mk. 1.50
Klavierauszug (mit Solostimme) vom Komponisten Mk. 7.50

Aufführungsrecht vorbehalten.
Verlag und Eigentum für alle Länder.

N. SIMROCK G.M.B.H.

BERLIN LEIPZIG

LONDON W.
Alfred Lengnick & Co
14, Berners Street.

PARIS
Max Eschig,
13, Rue Laffitte

Copyright 1911 by N. Simrock G.m.b.H. Berlin.
Copyright for the British Empire by Schott & Co London.

Lith. Anst. v. C.G. Roder, G.m.b.H. Leipzig.

Mus. P. 55/24

4444

454B

BIBLIOTHECA
REGIA
MONACENSIS

WILLY HESS
freundschaftlichst zugeeignet.

Concertstück

(Allegro appassionato und Adagio)

... für ...

Violine mit Orchester

von

MAX BRUCH.

Op. 84.

Partitur Mk.10 _n.
Orchesterstimmen Mk.18 _
(einzeln: Violine I,II, Bratsche, Violoncell, Bass à Mk.1,50
Klavierauszug (mit Solostimme) vom Komponisten Mk.7,50

Aufführungsrecht vorbehalten.

Verlag und Eigentum für alle Länder.

N. SIMROCK G.M.B.H.

BERLIN

LEIPZIG

LONDON W.
Alfred Lengnick & Co
14, Berners Street.

PARIS
Max Eschig,
13, Rue Laffitte.

Copyright 1911 by N. Simrock G.m.b.H. Berlin.
Copyright for the British Empire by Schott & Co London.

Lith. Anst. v. G.G. Röder, G.m.b.H. Leipzig

BIBLIOTHECA
REGIA
MONACENSIS

Concertstück.

(Allegro appassionato und Adagio)

Aufführungsrecht vorbehalten.

für Violine mit Orchester.

I.

Max Bruch, Op. 84.

Allegro appassionato.

Solo-Violine.

Klavier.

Tutti.
p
Die $\text{♩} = 92$.
p
trem.
cresc.
f *ff*
Viol.
ff

B

ff

Viola.

sfz

ff

sfz

Pos.

sf

sf

sf

sf

sf

sf

sf

sf

C

ff agitato *sf*

ff agitato

Pos.

ff 8

ff

Pos. *sfz* *sfz*

sfz

sfz

sfz

marcato

sfz

sfz

D Solo.

f *Viol.* *fp* *sf* *pp* *fp*

sf *sf* *f* *sf*

3

Viol.

dim. e decresc. *p*

p *morendo*

calando *tranquillo*
decresc. e dim.

Bl. Viol. Bl.

p

p *f* *p morendo*

Bl. Horn. Bl.

pp *p morendo*

Fag.

ri - - - - - tard. - - - - -
ri - - - - - tard. - - - - -

F *a tempo*
espress. *f* *ten. ten. ten.*

p a tempo *sf* *p*

f *sf* *espress.* *f molto espr.* *ten. ten. ten.*

Ob. *p* *sf* *sf*

sf *sf* *sf* *calando*

sf *p* *sf* *sf*

sf *cresc.* *rit.*

p *pp* *Clar.* *p*

G *a tempo* Solo. *p*

Viol. *p. legg.* Ob. Viol. *cresc.*
C. Fag. *pp*

Solo. *cresc.* *f*

sfz cresc. f fp fp

H Tutti. *sfz* *ff* *sfz*

sfz f ff sfz sfz

sfz sfz sfz

sempre ff

M *a tempo*
Solo.

espress. *cresc.*

Horn.

Viol. *pp*

dolce *f* *espress.*

Bl.

p *p*

p dolce *cresc.* *cresc.*

Viol. Bl.

dolce *dolce*

p *cresc.* *rit.* *morendo*

Horn. *rit.*

decresc. *pp* *p* *pp*

N *a tempo*

cresc. *a tempo* *sfz*

sfz *p*

ten. ten. ten. *f*

Horn *p* *cresc.*

sfz *espress.* *f* *sfz*

sfz *sfz* *p*

f Bl. *p*

string. *f* *ff* *ff* *Tutti.*

pp *p* *molto cresc.* *ff agitato*

sfz sfz sfz ten. espress.

QU un poco meno vivo.

Solo. ritard. tr. f p cresc. Pos. Clar. cresc.

f p Viol. p pp

Tutti. Clar. ritard. f p morendo pp cresc. ritard. p morendo pp attacca

II.

Adagio, ma non troppo lento. (Die ♩ = 76)

Solo.
p

Bratsche.
pp
Cello.
legato

cresc. *f*

Viol.
p

Tutti.
Bl.
p

Solo.
p tranquillo

pp *p* *pp*

Tutti.
Bl.
p

Solo.
f *sfz*

cresc.

tr. **B** *tranquillo*

Fl. *p* *cresc.* *pp*

cresc. *p* *cresc.* *pp*

f espress.

p *espress.*

Tutti. **C**

p *f* *espress.*

Solo. *fespr.*

f *fespr.*

E
molto espress.

pp

p *mf* *cresc.*

Celli *cresc.* *f* *p*

F
f molto espress.

p *morendo*

f *mf* *cresc.*

p *p* *p*

rit. - - - **G** *a tempo* Tutti. *cresc.*

decresc. - - -

morendo pp rit. - - - *pp a tempo cresc.*

Viol.

Solo. *cresc.*

p

p

pp

cresc.

8

sfz *f espress.*

sf *p*

cresc. *f* *p*

tr *H* *molto espress.*

sfz *p* *p*

mf *pp* *p*

sul G.

Horn.

p

Clar.

cresc.

f

sf

14

Bl.

p

sf

14

Bl.

cresc.

cresc.

I *Tutti.*

Bl. C. B.

ff *espress.* *p* *espress.*

trem.

Solo. *Tutti.* *rit.* *Solo.*

p *pp* *pp* *pp*

Pos. Ob. Viol.

pp *pp* *sempre pp* *rit.*

K Più lento.

Clar. Viol.

un poco cresc. *pp*

rit. *pp*

Bl. *pp* *rit.* *pp*

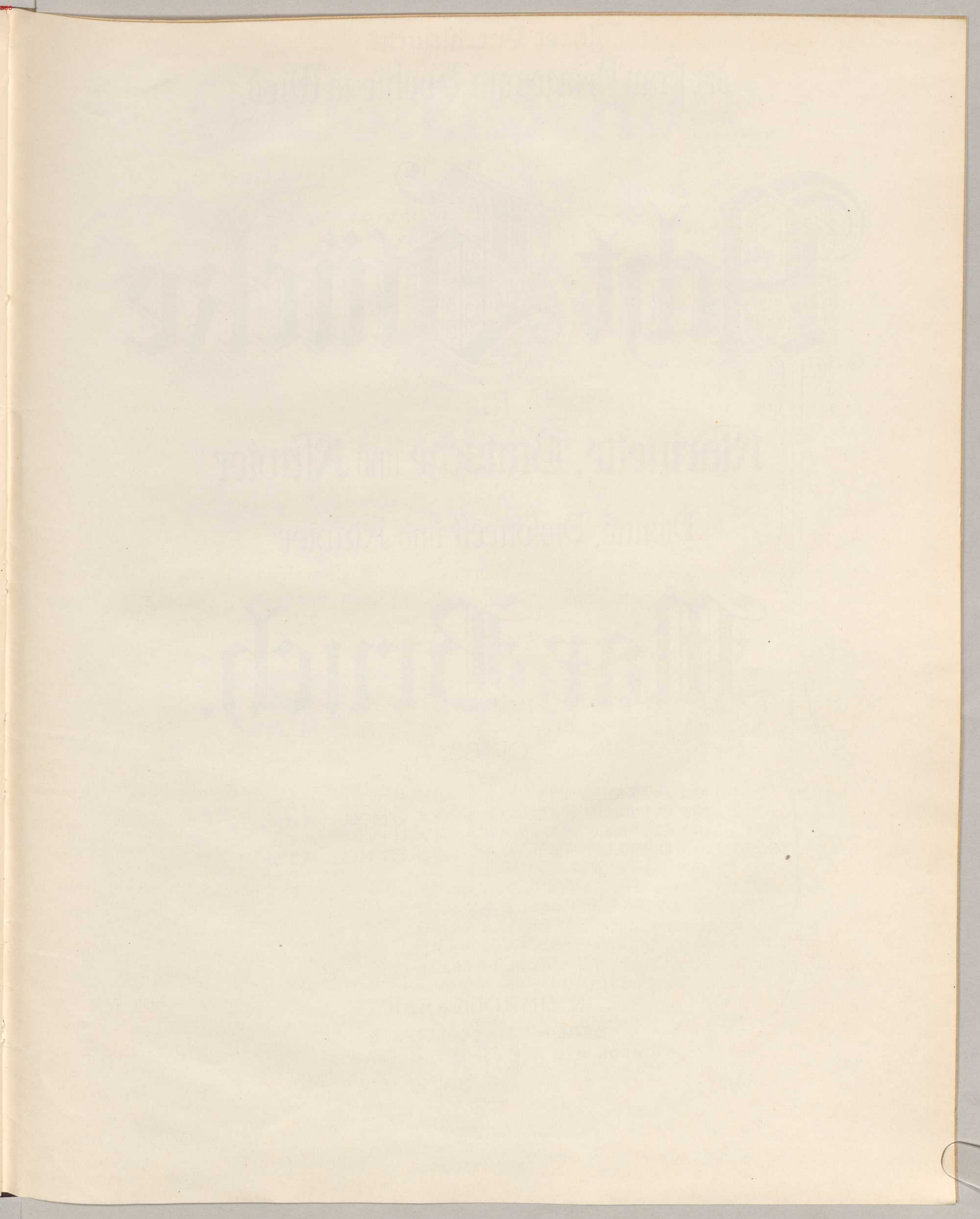

Ihrer Durchlaucht
der Frau Prinzessin Sophie zu Wied.

Acht Stücke

für

Klarinette, Bratsche und Klavier

oder

Violine, Violoncell und Klavier

von

Max Bruch.

OP. 83.

Nº 1. A MOLL..... M. 2,50.
Nº 2. H MOLL..... M. 2,50.
Nº 3. CIS MOLL... M. 3,—
Nº 4. D MOLL..... M. 4,—

Nº 5. F MOLL..... M. 2,50.
Nº 6. G MOLL..... M. 2,50.
Nº 7. H DUR..... M. 4,—
Nº 8. ES MOLL... M. 2,50.

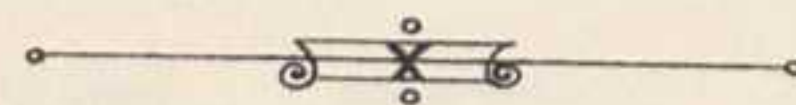

Aufführungsrecht vorbehalten.

Verlag und Eigentum für alle Länder

von
N. SIMROCK G.M.B.H.

BERLIN

LEIPZIG

LONDON W.
Alfred Lengnick & Co
14, Berners Street.

PARIS
Max Eschig,
13, Rue Laffitte.

Copyright 1910 by N. Simrock G.m.b.H Berlin
Copyright for the British Empire by Schott & Co London.

Lith. Anst. v. C.G. Roder, G.m.b.H. Leipzig.

MEISTERSCHULE.

Trio-Sonaten

BIBLIOTHECA
REGIA
MONACENSIS

alter Meister

— für —

Zwei Violinen und Pianoforte

Mit Violoncell ad lib. nach der
Originalausgabe für 2 Violinen mit beziffertem Bass

— bearbeitet von —

ALFRED MOFFAT.

- | | |
|--|--|
| 1. ARCANGELO CORELLI, (1653-1713) D MOLL . MK 2. — | 12. GIUSEPPE SAMMARTINI, (1740) . G MOLL . MK 3.50 |
| 2. PIETRO LOCATELLI, (1693-1764) . . . D MOLL . . 2.50 | 13. LUIGI BOCCHERINI, (1740-1805) . . C MOLL . . 3.50 |
| 3. GEORG PH. TELEMANN, (1661-1747) E MOLL . . 2.50 | 14. ANTONIO VIVALDI, (1743) E MOLL . . 3. — |
| 4. ANTONIO VIVALDI, (1743) D MOLL . . 2. — | 15. GAËTANO PUGNANI, (1731-1798) C DUR . . . 4. — |
| 5. ARCANGELO CORELLI, (1653-1713) D DUR . . . 2. — | 16. CHARLES AVISON, (1710-1770) . . . E MOLL . . 3. — |
| 6. _____ D MOLL . . 2. — | 17. G. F. HÄNDEL, (1685-1758) A DUR . . 4. — |
| 7. _____ C DUR . . . 2. — | 18. JOH. CHR. SCHICKHARD, (geb. 1680) C MOLL . . 3. — |
| 8. _____ E MOLL . . 2. — | 19. CARLO TESSARINI, (1690-1762) . G DUR . . . 3. — |
| 9. _____ B DUR . . . 2. — | 20. GIUSEPPE VALENTINI, (geb. 1660) G DUR . . . 4. — |
| 10. _____ G MOLL . . 2. — | 21. F. A. BONPORTI, (1700) C DUR . . . 3. — |
| 11. CHR. W. VON GLUCK, (1714-1787) F DUR . . . 3. — | 22. PIETRO LOCATELLI, (1693-1764) G DUR . . . 4. — |

Aufführungsrecht vorbehalten.
Verlag und Eigentum für alle Länder

von
N. SIMROCK G.M.B.H.

BERLIN

LEIPZIG

LONDON, W.
Alfred Lengnick & Co.
14 & 58 Berners Street.

PARIS
Max Eschig
13, rue Laffitte.

Copyright 1910 by N. Simrock G.m.b.H. Berlin.
Copyright for the British Empire by Schott & Co. London.

Lith. Anst. v. C.G. Röder G.m.b.H. Leipzig.

Herrn Emile Sauret

MEISTER-SCHULE

der alten Zeit / of the Olden Times / de temps anciens

(Ecole Supérieure du Violon)

SAMMLUNG

Klassischer Violin-Sonaten
berühmter Komponisten
des 17. u. 18. Jahrhunderts

Nach den ORIGINAL-AUSGABEN für „Violine mit beziffertem Baß“ bearbeitet, mit Vortragszeichen versehen und herausgegeben von

COLLECTION

of Classical Violin-Sonatas
by Celebrated Composers
of the 17th and 18th centuries

Arranged from the Original Editions for Violin with figured Bass and edited with marks of expression by

COLLECTION

de Sonates classiques de Violon
de compositeurs célèbres
des 17^{me} et 18^{me} siècles

Arrangées d'après les originaux pour Violon avec basse chiffrée et publiées avec signes d'interprétation par

ALFRED MOFFAT

1. C moll, en sol min. von Henry Purcell (1658—1695) . M. 1.50
2. A dur, en la maj. von G. Fr. Händel (1685—1759) . . M. 1.50
3. D moll, en ré min. von Fr. Maria Veracini (1685 bis 1750) M. 2.—
4. D dur, en ré maj. von J. M. Leclair (1697—1764) . . M. 2.—
5. C moll, en ut min. von Giovanni Mossi (c. 1690—1750) M. 2.—
6. E moll, en mi min. von François Francœur (1698 bis 1787) M. 2.—
7. G dur, en sol maj. von Pietro Locatelli (1693—1764) M. 2.—
8. A moll, en la min. von Georgio Melande (c. 1700 bis 1750) M. 1.50
9. G dur, en sol maj. von Louis Aubert (1720—1771) . . M. 2.—
10. G moll, en sol min. von Antonio Vivaldi († 1743) . M. 1.50
11. C dur, en ut maj. von Carlo Tessarini (1690—1762) M. 2.—
12. A moll, en la min. von Richard Jones (c. 1680—1740) M. 2.—
13. E moll, en mi min. von Arcangelo Corelli (1653 bis 1713) M. 1.50
14. D dur, en ré maj. von Pietro Nardini (1722—1793) M. 2.—
15. G moll, en sol min. von Niccola Porpora (1686—1767) M. 2.—
16. G dur, en sol maj. von Lorenzo Somis (geb. c. 1680/5) M. 1.50
17. A moll, en la min. von Robert Valentine (c. 1670 bis 1730) M. 1.50
18. A dur, en la maj. von Giuseppe Tartini (1692—1770) M. 2.—
19. G moll, en sol min. von Emanuele Barbella (1704 bis 1773) M. 2.—
20. G dur, en sol maj. von J. B. Senallié (1687—1730) . . M. 2.—

21. E moll, en mi min. von J. B. Loeillet († 1728) M. 1.50
22. A dur, en la maj. von Franz Benda (1709—1786) . M. 2.—
23. H moll, en si min. von Francesco Geminiani (1680—1762) M. 2.—
24. A dur, en la maj. von Michele Mascitti (c. 1700 bis 1750) M. 1.50
25. D dur, en ré maj. von Pietro Nardini (1722—1793) M. 2.50
26. G moll, en ré min. von J. B. Senallié (1687—1730) . . M. 2.—
27. D dur, en ré maj. von Niccola Porpora (1686 bis 1767) M. 3.—
28. G moll, en sol min. von Evaristo Felice dall' Abaco (1675—1742) M. 1.50
29. E moll, en mi min. von Felice de Giardini (1716 bis 1796) M. 2.—
30. G moll, en sol min. von J. B. Senallié (1687—1730) . . M. 2.—

Aufführungsrecht vorbehalten

N. SIMROCK, G. m. b. H.
BERLIN und LEIPZIG

Copyright by N. SIMROCK, G. m. b. H., BERLIN

Alfred Lengnick & Co., 14, Berners Street, LONDON W.

Copyright for the British Empire

Max Eschig, PARIS, 13 Rue Laffitte

NEW YORK, T. B. Harms Company, 1431-33 Broadway

