

# [Messe de requiem] / André Campra

Source gallica.bnf.fr / Bibliothèque nationale de France

Campra / André / 1660-1744 / 0220. [Messe de requiem] / André Campra. [Ca 1722].

1/ Les contenus accessibles sur le site Gallica sont pour la plupart des reproductions numériques d'oeuvres tombées dans le domaine public provenant des collections de la BnF. Leur réutilisation s'inscrit dans le cadre de la loi n°78-753 du 17 juillet 1978 :

\*La réutilisation non commerciale de ces contenus est libre et gratuite dans le respect de la législation en vigueur et notamment du maintien de la mention de source.

\*La réutilisation commerciale de ces contenus est payante et fait l'objet d'une licence. Est entendue par réutilisation commerciale la revente de contenus sous forme de produits élaborés ou de fourniture de service.

Cliquer [ici pour accéder aux tarifs et à la licence](#)

2/ Les contenus de Gallica sont la propriété de la BnF au sens de l'article L.2112-1 du code général de la propriété des personnes publiques.

3/ Quelques contenus sont soumis à un régime de réutilisation particulier. Il s'agit :

\*des reproductions de documents protégés par un droit d'auteur appartenant à un tiers. Ces documents ne peuvent être réutilisés, sauf dans le cadre de la copie privée, sans l'autorisation préalable du titulaire des droits.

\*des reproductions de documents conservés dans les bibliothèques ou autres institutions partenaires. Ceux-ci sont signalés par la mention Source gallica.BnF.fr / Bibliothèque municipale de ... (ou autre partenaire). L'utilisateur est invité à s'informer auprès de ces bibliothèques de leurs conditions de réutilisation.

4/ Gallica constitue une base de données, dont la BnF est le producteur, protégée au sens des articles L341-1 et suivants du code de la propriété intellectuelle.

5/ Les présentes conditions d'utilisation des contenus de Gallica sont régies par la loi française. En cas de réutilisation prévue dans un autre pays, il appartient à chaque utilisateur de vérifier la conformité de son projet avec le droit de ce pays.

6/ L'utilisateur s'engage à respecter les présentes conditions d'utilisation ainsi que la législation en vigueur, notamment en matière de propriété intellectuelle. En cas de non respect de ces dispositions, il est notamment passible d'une amende prévue par la loi du 17 juillet 1978.

7/ Pour obtenir un document de Gallica en haute définition, contacter [reutilisation@bnf.fr](mailto:reutilisation@bnf.fr).

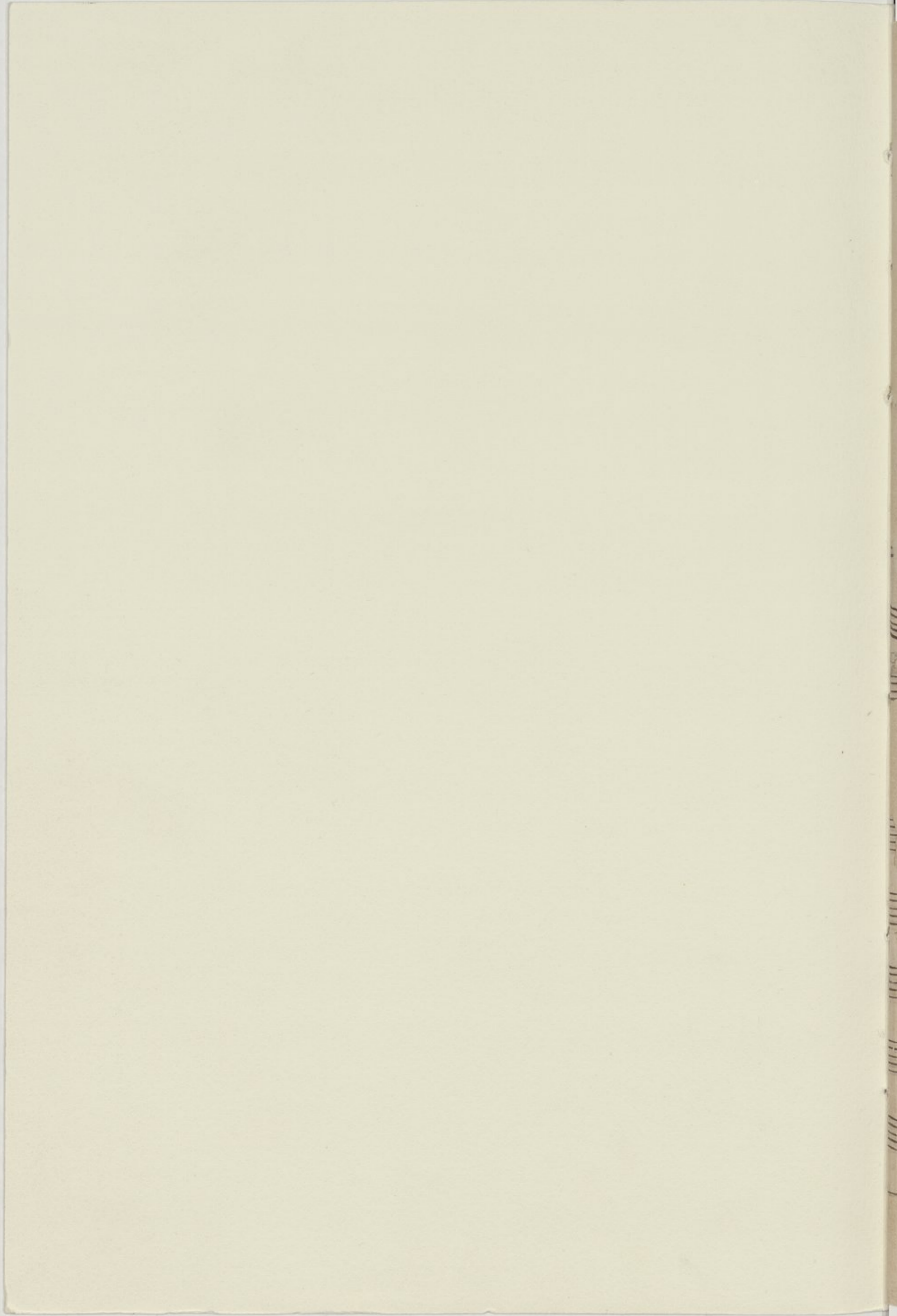

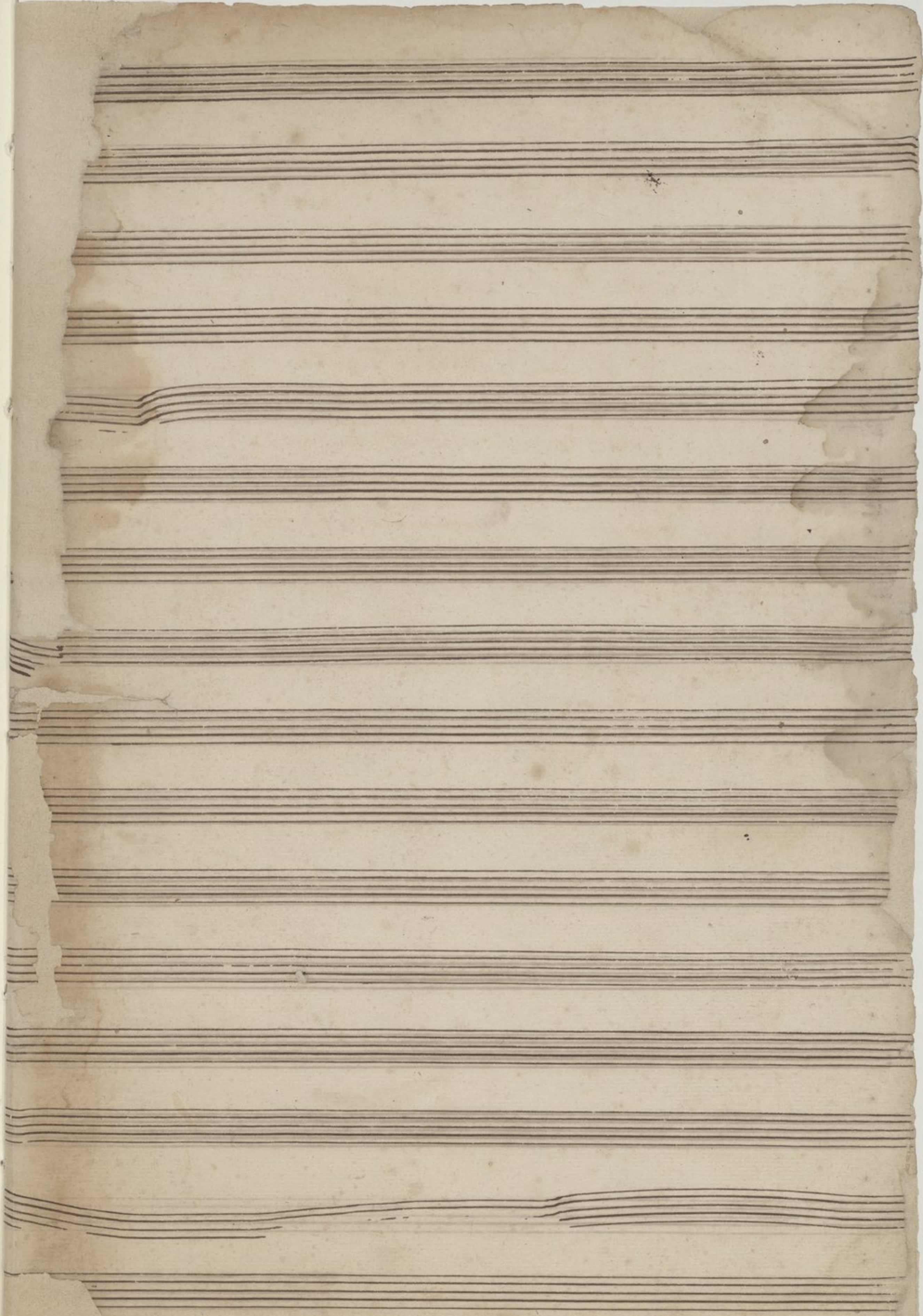

1

Re's Vma -ms 1112

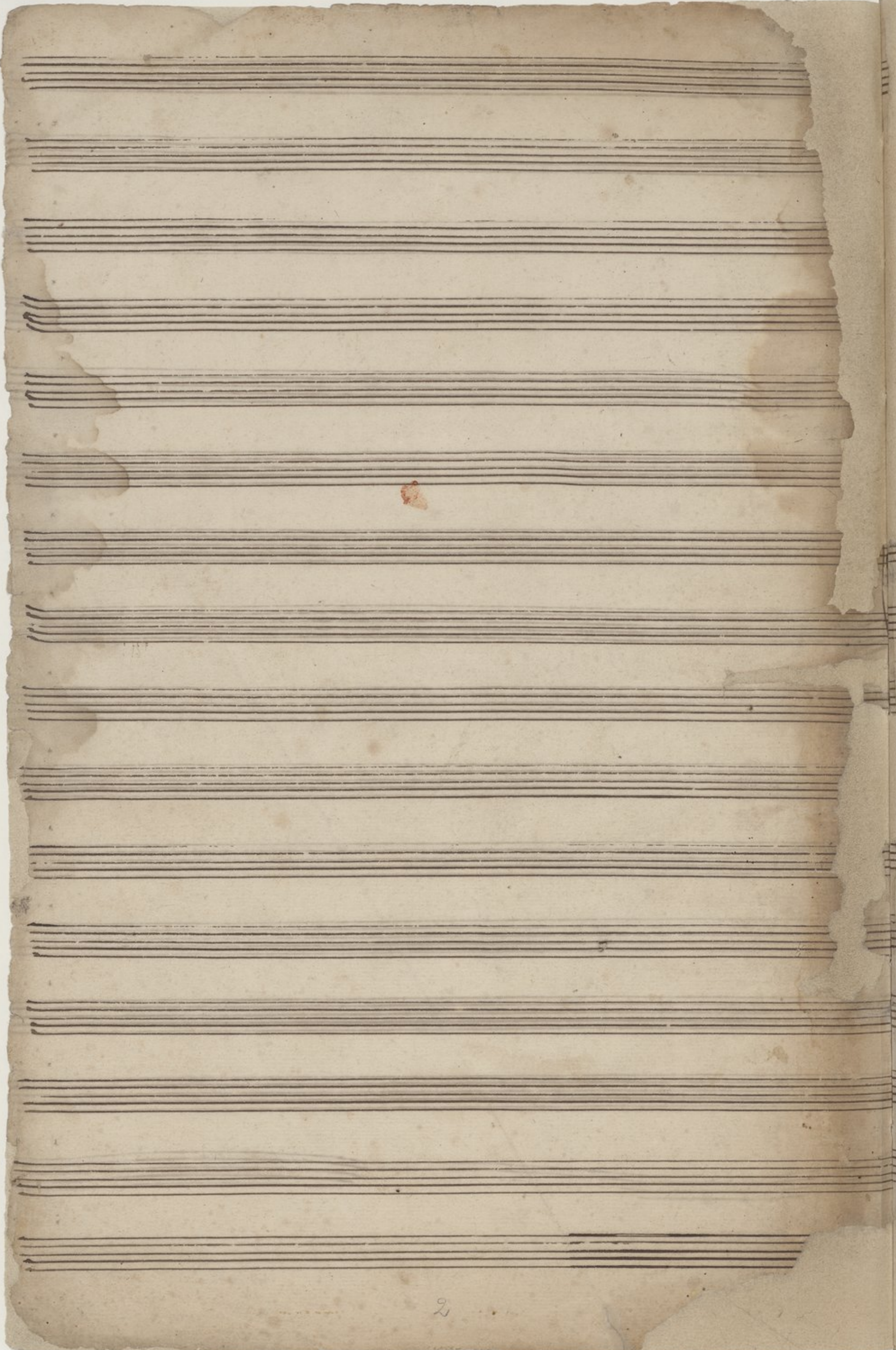

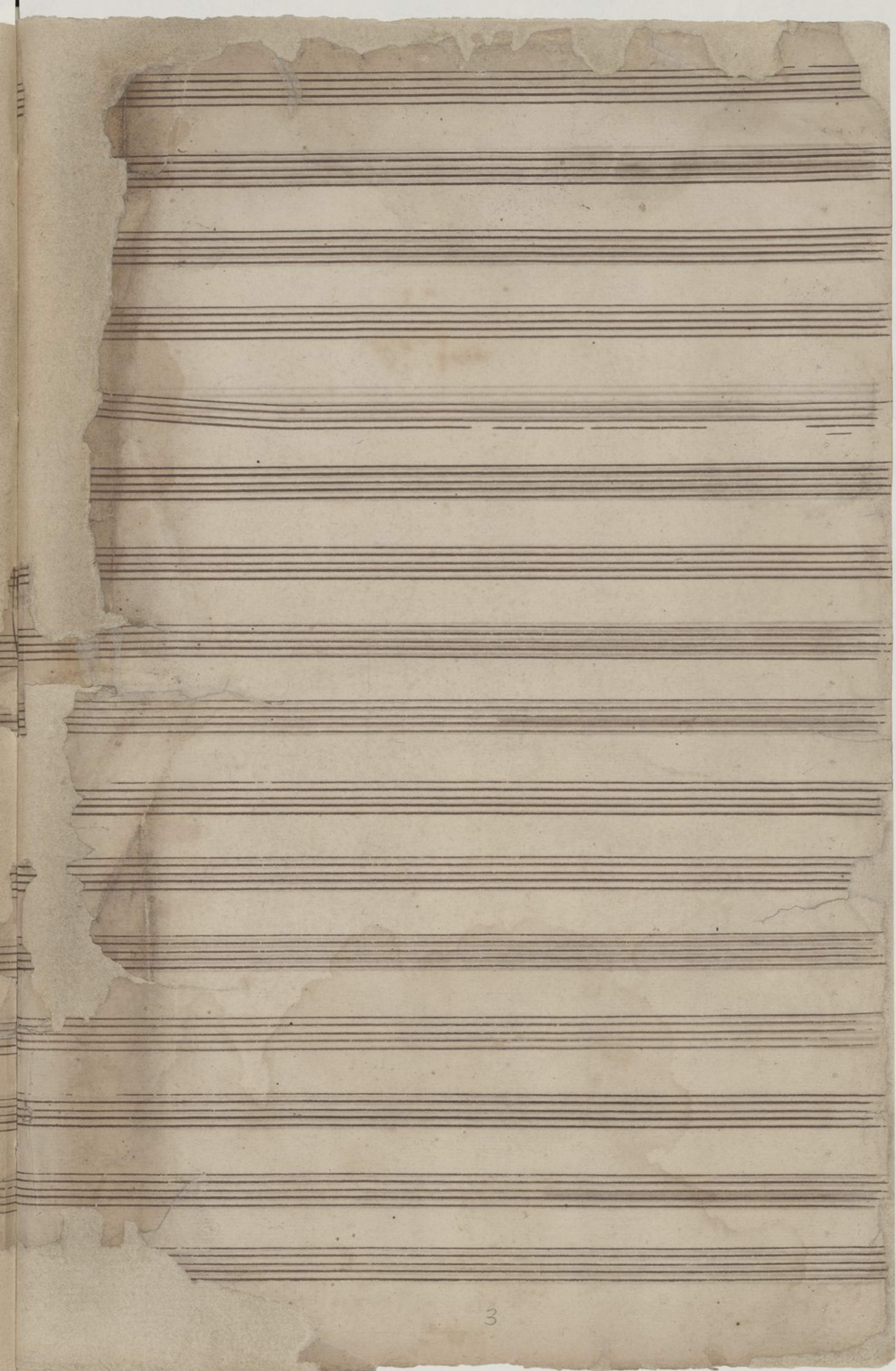

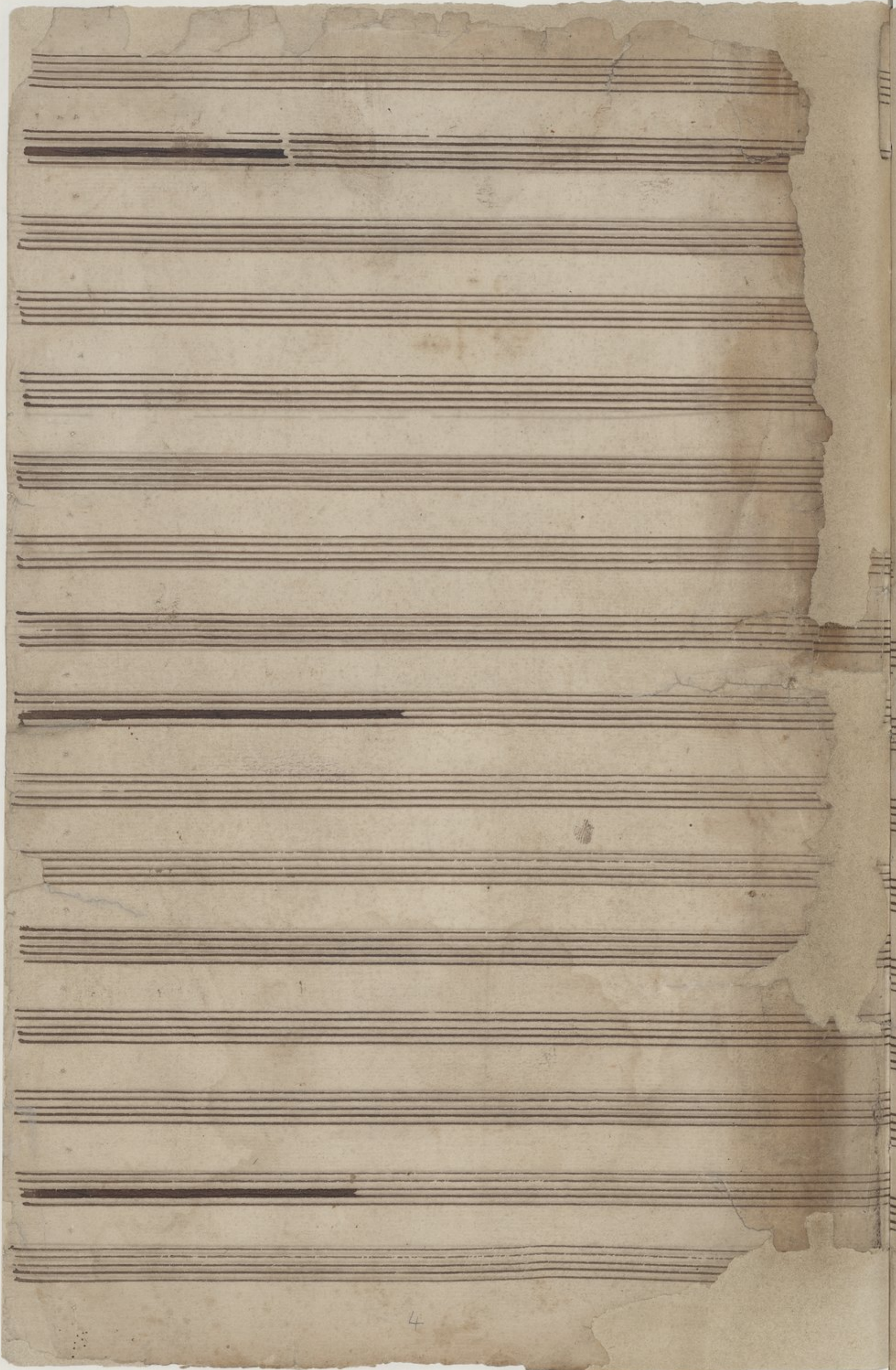

*meno*

re

# Requiem

20 21 22

Handwritten musical score for the second system, featuring vocal lines with lyrics and a basso continuo line. The lyrics are: "ternam dona eis dona e =", "ternam do =", "ternam dona", and "ter =".

20 Requiem -

Violons

ACQUISITION  
89-0326  
MUS. DIV.

er = = nam dona eis E is domine

Et Lux per

= dona = is Domine dona eis domine:

= na eis domine dona E is do = mine:

Et Lux

- ter nam dona eis. dona eis domine:

= do = = = = mine = :

Handwritten musical score with Latin lyrics. The lyrics are: "perpetua: Lu = ceat E = is Et lux perpe = tua Luceat = Eis: Et lux perpe = tua Luceat Eis: Et Lux per = tua Luceat Eis: Et Lux per =".

to be... of... to be...

to be... to be...

Lu=ceat Eis Luceat Eis Luceat = = E= is Luceat; Luceat. Lucei=

=pe tua Luceat = E= is Luceat Eis Luceat Eis Luceat Luceat Luce=

=pe tua Luceat Eis = Luceat. Luceat. E= is Luceat Luceat Lucei=

= = E = = = = is Luceat Luceat Lucei=

= a Luceat E= = is Luceat Luceat E= = = is Luceat Luceat Luce=

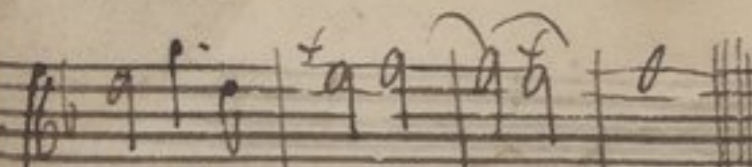

=at Luceat E = is

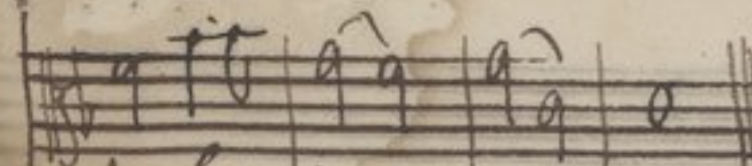

=at Luceat E = is

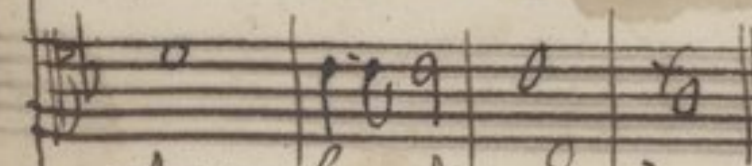

=at: Luceat E = is:

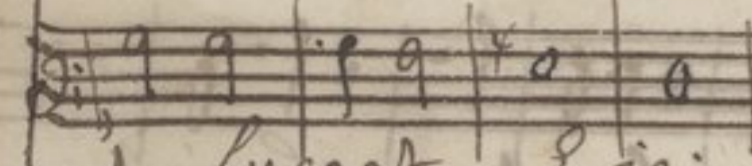

=at Luceat E is:

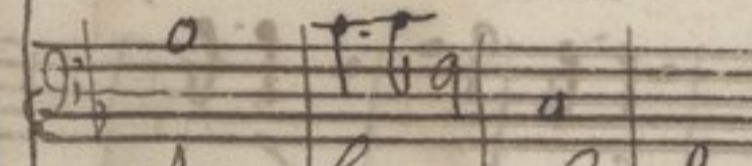

=at. Luceat E is:

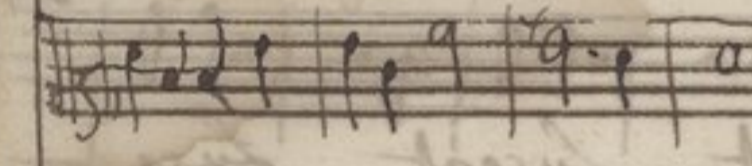
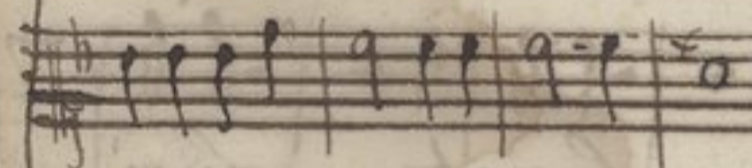
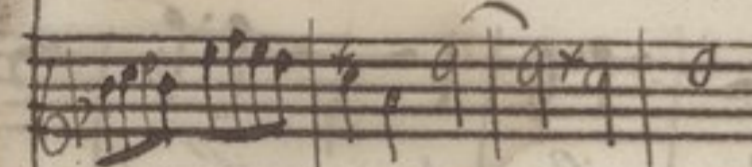

Sent y rai ius

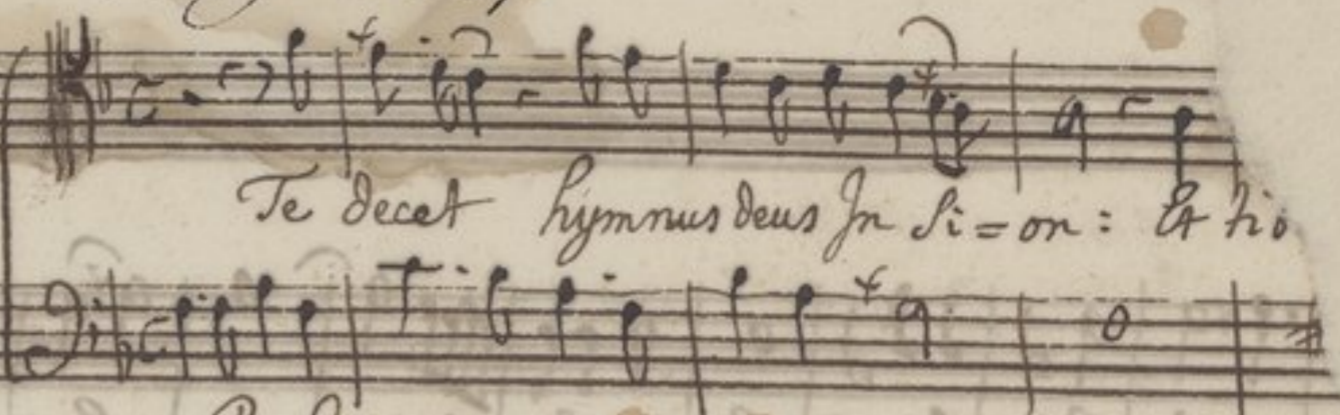

Te decet hymnus deus In si-on: & ho

B.C.

7. trio

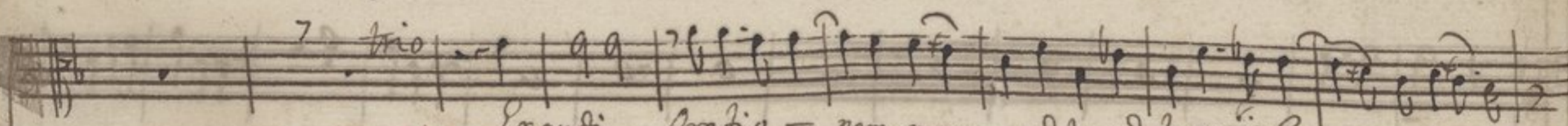

Exaudi Oratio = nem meam ad te ad te omnis Caro = ro ve nis

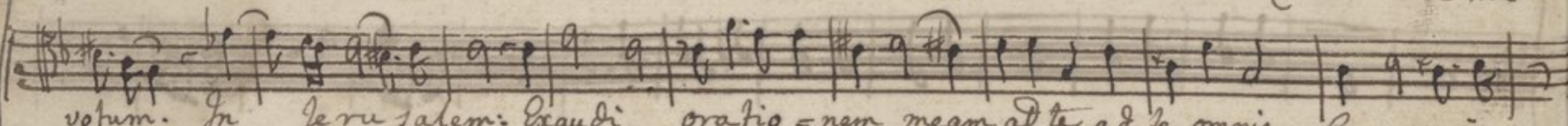

volum. In Jeru salem: Exaudi oratio = nem meam ad te ad te omnis Caro veni =

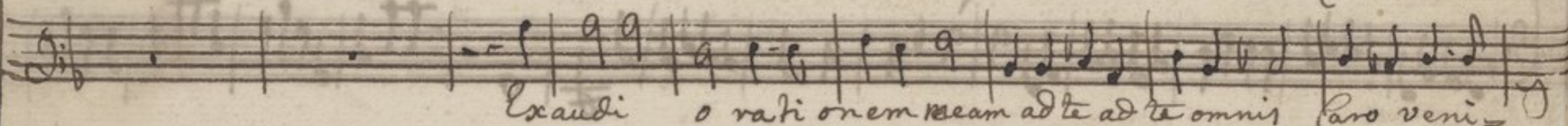

Exaudi o rati onem meam ad te ad te omnis Caro veni =

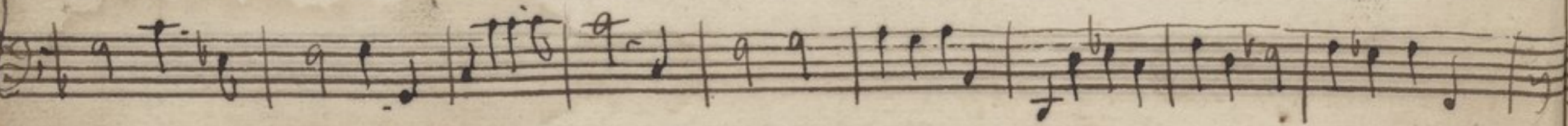
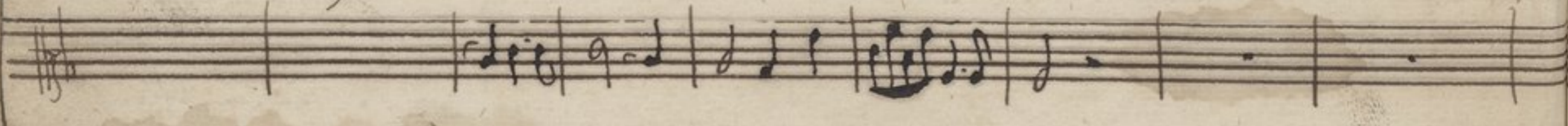
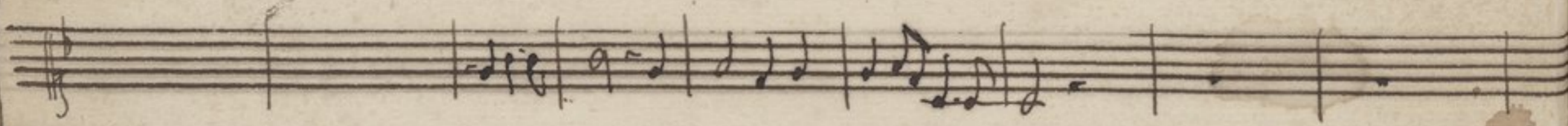
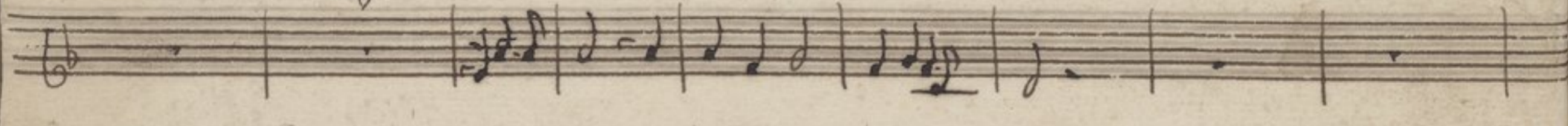

a = ro ve = ni et : Exaudi. Orationem meam, ad te Omnis Caro veni =  
 nis Caro veniet : Exaudi. Orationem meam ad te : Omnis Caro veni =  
 nis Caro veniet : Exaudi Orationem meam ad te : Omnis Caro veni =

4

= et ad te omnis Caro veniet :  
 = et Omnis Caro veniet :  
 = et omnis Caro veniet

On Reprend le Chœur, Requiem aeternam.  
 au renvoy  
 les Basses chantantes commencent

8 *gracioso*

flutes & violons seuls

7 *solo*  
Kyrie Eley son: Kyrie

B.C.

= son: Kyrie Eley son. Kyrie Eley = son.

*Buffet flûte*  
23 Christe Christe l =

*B.C.*

*Flute*

=leyson Eley son Christe Eleyson Eley = son Christe Eleyson Eley son:

*Flutte*

B.C.

# Kyrie

B.C.

Kyrie Eleison Kyrie Eleison Kyrie Eleison  
 Kyrie Eleison. Kyrie Eleison Eleison  
 Eleison Eleison: Kyrie Eleison Eleison:  
 Eleison Eleison Kyrie Eleison Kyrie Eleison  
 Eleison Eleison: Kyrie Eleison Eleison:

Kyrie Eleyson. Kyrie Eleyson Eleyson:

=son Eleyson Eleyson Eleyson Eleyson:

=son Kyrie Eleyson Kyrie Eleyson. Eleyson:

=son Eleyson Eleyson Kyrie Eleyson Eleyson:

=son Eleyson Kyrie Eleyson:

Graduel

apres leptre

Graduel

B.C.

Graduel

15

Graduel

Graduel

Graduel

B.C.

19 *Sol*

Requiem *triple bar line* Ater-nam dona *triple bar line* Eis Domine.

B.C.

# Requiem

35

Requiem Requiem Aternam. Requiem Aternam:  
 Requiem *triple bar line* Aternam. Requiem Aternam:  
 Requiem *triple bar line* Aternam. Requiem Aternam, do=  
 Requiem. *triple bar line* Aternam Requiem Aternam do=  
 Requiem *triple bar line* Ater-nam requiem Ater-nam:

*ritto*

Dona 3. Eis Domine Et lux perpetua Luceat Luceat = = Eis Luceat  
 Dona 3. Eis Domine Et lux perpetua Luceat Eis Luceat Luceat  
 =na Dona Eis Domine Et Lux perpetua Luceat Eis Luceat  
 =na Dona Eis Domine: Et Lux perpetua Luceat  
 Dona dona Eis domine: Et Lux perpetua Luceat Luceat

*Miner joler lent.*

Luceat E = is: Luceat = = Luceat E = is:  
 Luceat E = is Luceat E Luceat = = Luceat E = is: Et Lux perpetua  
 = at = E = is Luceat = Eis Luceat = E = is:  
 Luceat E = is Luceat = Luceat E = is  
 Luceat E = is Luceat = Luceat Luceat E = is

*B.C.*

Et Lux perpetua, Luceat Eis. Luceat = = = Luceat E = is

*B.C.*

Et lux perpetua luceat eis, Luceat = = = Luceat E =

B.C.

# Chorus

Majeur joly gay

Luceat Eis Et lux perpetua Luceat Luceat = = Luceat E = is : Et lux perpetua =

= is Luceat Eis, Et Lux perpetua Luceat - Luceat Luceat E = is, Et Lux. Et

Luceat Eis. Et lux perpetua Luceat E = is, Et lux. Et

Luceat Eis Et Lux perpetua Luceat E = is, Et lux. Et

Luceat Eis. Et Lux perpetua Luceat E = is, Et lux Et

B.C.

= a, Et Lux perpetua Luceat eis: Luceat eis:

Lux perpetua Luceat eis Luceat eis, Luceat eis:

lux perpetua Luceat eis Luceat eis Luceat eis

Lux perpetua Luceat Luceat eis Luceat eis:

Lux perpetua Luceat eis Luceat eis Luceat eis:

*Andement*

In memoria Ater = na Erit Iustus:

In memoria Ater = na Erit Iustus ab auditione Mala Non time = bit:

Rour

15

Non il: il: il: il: time = bit:

Non il: il: il: il: time bits

Non il: il: il: time bit:

Non il: il: il: il: time bit, ab auditione mala Non il: Non time =

Non il: il: il: il: time bit:

B.C.

= bit =

B.C.

Rour

# Chor

Non illi illi Non illi timebit ab auditione mala Non Non Non

Non illi illi Non illi timebit ab auditione mala Non illi illi

Non illi illi illi timebit ab auditione mala Non illi Non

Non illi illi illi time = bit ab auditione mala, Non illi illi timebit Non time = bit Non illi Non

Non illi illi Non illi time = bit ab auditione mala Non illi illi

6/8 *Non.*

*Non.*

*Non*

*Non, ab auditione mala Non Non time = bit Non. Non. Non time bit Non illi ti =*

*non.*

6

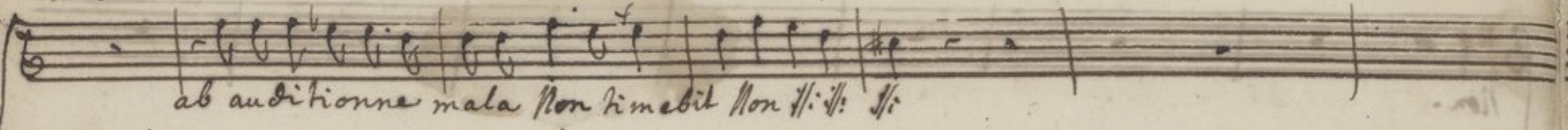

ab auditione mala Non timebit Non

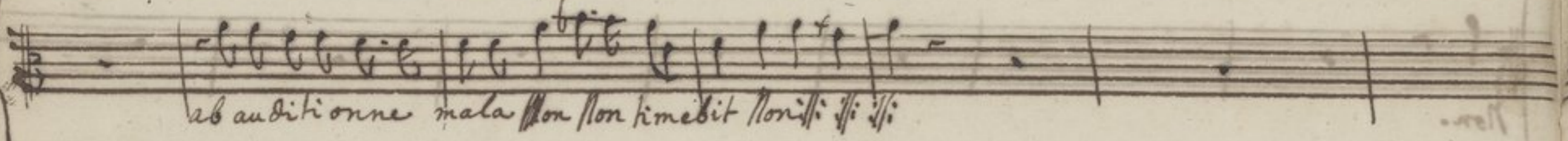

ab auditione mala Non Non timebit Non

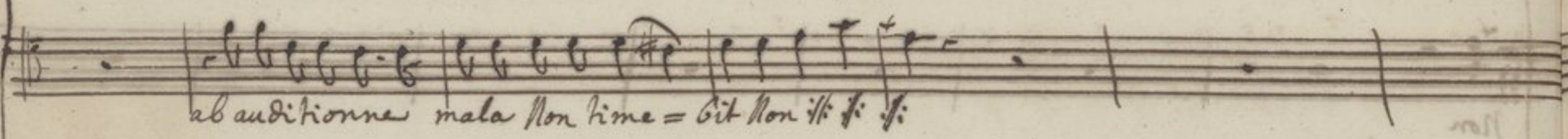

ab auditione mala Non time = bit Non

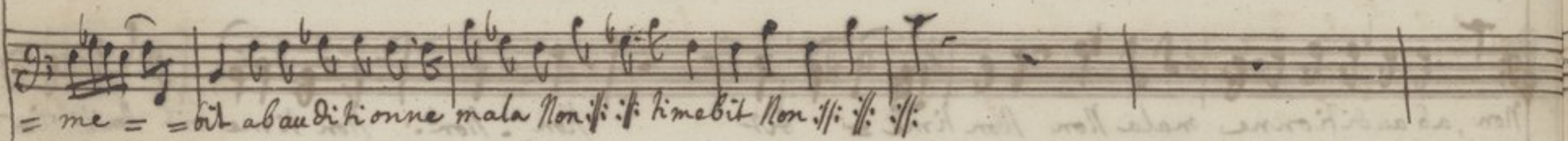

= me = = bit ab auditione mala Non timebit Non

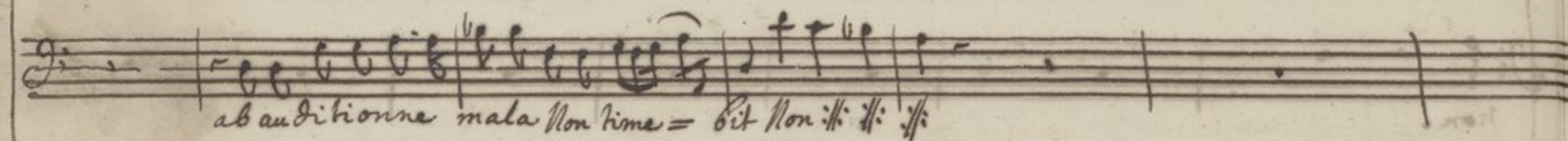

ab auditione mala Non time = bit Non

ab auditione mala Non time = bit Non

ab auditione mala Non time = bit Non

ab auditione mala Non time = bit Non

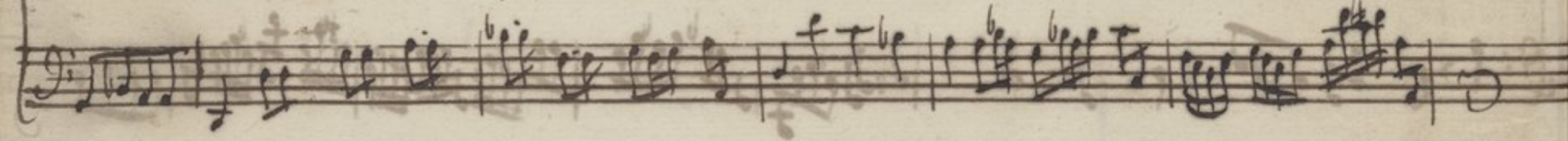

ab auditione mala Non time = bit Non

B.C.

Offertoire

Leus

Symphonie

B.C.

= Rex gloria. Libera animas omnium fidelium. Defuncto-rum, Libe-  
 gloria.  
 glori = a. Libera animas omnium fidelium. Defuncto = rum, Libe =

B.C.

= ra animas omnium //: fidelium. Defuncto-rum: De pa-nis = Infer =  
 Libera animas omnium fidelium Defuncto = rum: De panis In =  
 = ra fide = li = um. De = func = to = rum: De pa-nis

B.C.

Libera Las de ore Leo = = = = = = = = = = = = = = = = = = nis Libera Li bera

Libera Las de ore Leo = = = = = = = = = = = = = = = = = = nis Libera Libe =

Libera Las de ore Leo = = = = = = = = = = = = = = = = = = nis Libera Libe =

Libera Las de ore Leo = nis De o = = re Leo = = = = = = = = = = = = = = = = = = nis Libera Libe =

Libera Las de Ore Leo = = = = = = = = = = = = = = = = = = nis Libera

Libera Las de Ore Leo = = = = = = = = = = = = = = = = = = nis Libera

Libera Las de Ore Leo = = = = = = = = = = = = = = = = = = nis Libera

Libera Las de Ore Leo = = = = = = = = = = = = = = = = = = nis Libera

Libera Las de Ore Leo = = = = = = = = = = = = = = = = = = nis Libera

Eas de ore Leo = = = = = nis ne absorbeat Ne absorbeat Eas

Eas De ore Leo = nis de ore Leo = = nis Ne absorbeat Eas Tartarus ab =

Eas De ore Leo = = = = = nis. Ne absorbeat Eas Tartarus ab =

Eas De ore Leo = = = = = nis: Ne absorbeat Ne absorbeat Eas

Libera Eas de ore Leo = = = = = nis: Ne absorbeat Eas Tartarus ab =

Tartarus absorbeat Las Tartarus Ne Cadant In obscurum Ne absorbeat Las Tartarus Ne Cadant

~~Tartarus~~ absorbeat Las Tartarus Ne Cadant In obscurum: Ne absorbeat Las Tartarus Ne Cadant In obs =

solbeat absorbeat Las Tartarus Ne Cadant In obscurum: Ne absorbeat Las Tartarus Ne Cadant In obs =

Tartarus absorbeat Las Tartarus Ne Cadant In obscurum: Ne absorbeat Las Tartarus Ne Cadant In obs =

solbeat absorbeat Las Tartarus Ne Cadant In obscurum: Ne absorbeat Las Tartarus Ne Cadant In obs =

*[Faint musical notation]*

*[Faint musical notation]*

*[Faint musical notation]*

*[Faint musical notation]*

*[Faint musical notation]*

In obscu = = = rum . Ne cadant :: In obscurum Ne cadat In obscurum In obscurum :

= curum In obscu = = rum : Ne cadant In obscurum Ne cadant In obscurum In obscu = = rum :

~~In obscu~~ = = rum Ne cadant In obscurum . Ne cadant :: In obscu = = rum In = obscurum :

~~In obscu~~ = = rum Ne cadant Ne cadant In obscu rum In obscurum ne cadant In obscurum :

= cu = = = rum Ne cadant :: In obscurum In obscu = = = rum

gracius et Liger

seul

sed signifer sanctus Michael representet eas In

B: C

Lucem sanctam: sed signifer sanctus michael representet eas in

*Flute*

**B. C.**  
Lucem sanctam. quam olim abrahæ. promisisti, Et semini Eius Et semini E =

**B. C.**

= jus Quam olim abrahæ promisisti, Et semini E = jus Et E =

*Violons* *Flutes* *violons*

**B. C.**

Chorus  
Reprise

Quam olim abrahae promissis = ti Et semini ejus Et semini

Quam olim abrahae promissis = ti Et semini ejus Et semini

= = = mini Et jusquam olim abrahae promissis = ti Et semini ejus Et semini

quam olim abrahae promissis = ti Et semini ejus Et semini

Quam olim abrahae promissis = ti Et semini ejus Et semini

Et semini <sup>Tous</sup> Ejus quam olim abraham promissis = ti Et semini

Et semini Ejus quam olim abraham promissis = ti Et

se = = = nini Ejus : quam olim abraham promissis = ti Et

quam olim abraham promissis = ti Et

Quam olim abraham promissis = ti = Et

Semini Eius Et Semini Eius quam olim abrahae promissis = ti Et Semini Eius Et  
 Semini Eius Et Semini Eius quam olim abrahae promissis = ti Et Semini Eius Et  
 Semini Eius Et Semini Eius: quam olim abrahae promissis = ti Et Semini Eius Et  
 Semini Eius Et Semini Eius: quam olim abrahae promissis = ti Et Semini Eius Et  
 Semini Eius Et Semini Eius quam olim abrahae promissis = ti Et Semini Eius Et

Semini Eius: Et se = = mini E = jus:  
 Semini Eius: Et se = = mini E = jus:  
 Semini E = jus Et se = = mini E = jus:  
 Semini E = jus: Et Semini Semini E = jus:  
 Semini E = jus Et se = = mini E = jus:

Flutes  
 Violons

hostias & preces tibi domine laudi offerimus: Tu suscipe pro animabus illis, quarum hodie memoriam =

B.C.

*antona*

facimus. fac Eas. Domine, de morte transire ad ui-tam. fac E=

B.C.

*Chœur*

Quam olim abra-  
 = as fac Eas Domine de mor=te transire transire ad ui-tam Quam olim abra

B:C

On Reprend Le Chœur sy deuant  
 quam olim abraham. Jusques a  
 hostias Et Brebis, Inclusionement

# Sanctus

*Legere*

flutes

flutes

Violons

*Reus*

# Chœur

Tous

Sanctus // Dominus deus Dominus deus Sabaoth factus // // Dominus

Sanctus // // Dominus deus Dominus deus Sabaoth factus //

Sanctus // // Dominus

Sanctus // // Dominus

Sanctus // // Dominus

Sanctus // // Dominus

*Petit Cour*

Deus Dominus Deus Sabahot. Sanctus. Dominus Deus Dominus Deus Sabahot. Dominus  
 Sanctus. Dominus Deus Dominus Deus Sabahot. Dominus  
 Deus Dominus Deus Sabahot. Sanctus.  
 Deus Dominus Deus Sabahot. Sanctus.  
 Deus Dominus Deus Sabahot. Sanctus.  
 Deus Dominus Deus Sabahot. Sanctus.

deus: Dominus deus. Sanctus dominus deus sabahot. Dominus

deus Dominus deus sanctus dominus deus sabahot: sanc =

sanctus // Dominus deus dominus deus sabahot: sanctus.

sanctus. // Dominus deus dominus deus sabahot: sanctus

sanctus: // Dominus deus dominus deus sabahot: sanctus:

sanctus // Dominus deus dominus deus sabahot: sanctus:

deus dominus deus. Dominus deus sabahot dominus deus sabahot:

lus sanctus. Dominus deus sabahot dominus deus sabahot:

sanctus dominus deus sabahot dominus deus sabahot:

sanctus: dominus deus sabahot dominus deus sabahot: *grau*

sanctus: dominus deus sabahot dominus deus sabahot: *Bleni sunt*

sanctus dominus deus sabahot dñs deus sabahot:

Celi Et terra. gloria tua glo = = = = ria tua:  
 B.C.

Gloria sunt Celi Et terra gloria tua. glo = = = = ria tu =  
 B.C.

a: glo = = ria glo = = ria = tu = =  
 B.C.

# Chorus

ritte

Osanna. In Excelsis.

Osanna In Excelsis.

Osanna: In Excelsis. Osanna osanna In Excelsis In Excel=

This section contains several staves of faint, handwritten musical notation, likely representing a continuation of the piece or a different part of the score. The notes and clefs are less distinct than in the upper section.

Excelsis in Excelsis: Osanna. In Excelsis: 5

Osanna in Excelsis:

Excelsis in Excelsis

Excelsis in Excelsis:

Excelsis in Excelsis: Osanna. In Excelsis Osanna. In Excelsis in Excel =

Excelsis in Excelsis:

Tous :

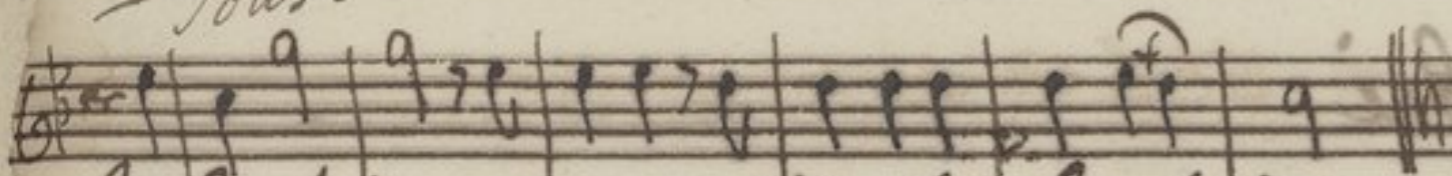

In excelcis osanna  $\text{trill}$  In excelcis :

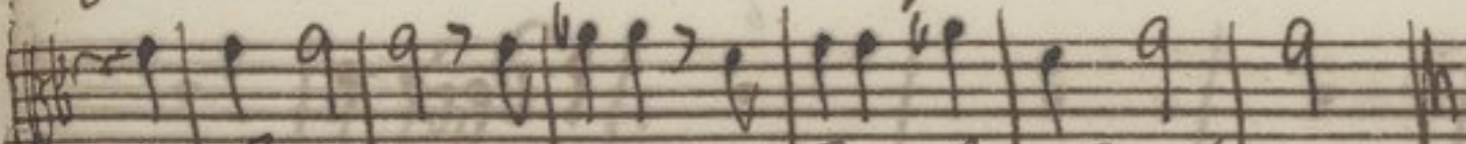

In excelcis osanna  $\text{trill}$  In excelcis :

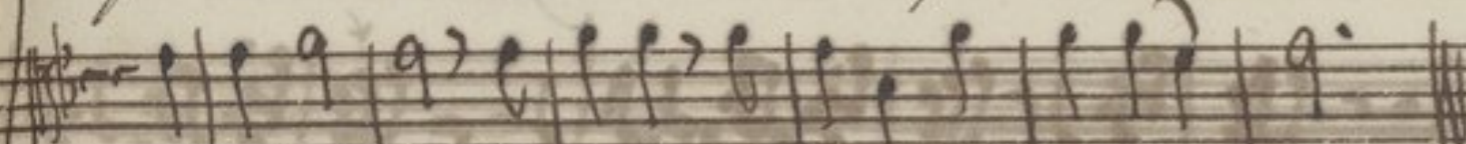

In excelcis osanna  $\text{trill}$  In excelcis :

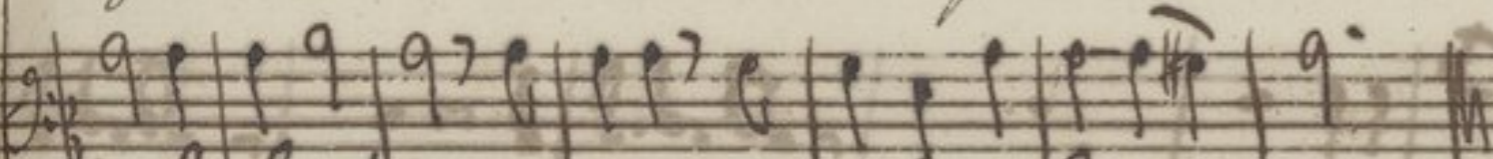

In excelcis osanna  $\text{trill}$  In excel = cis

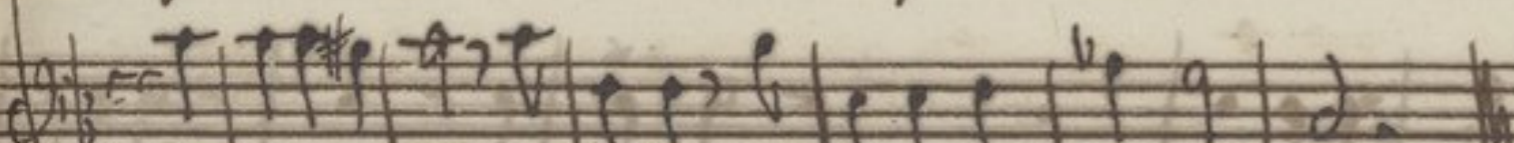

In excelcis osanna  $\text{trill}$  In excel = cis

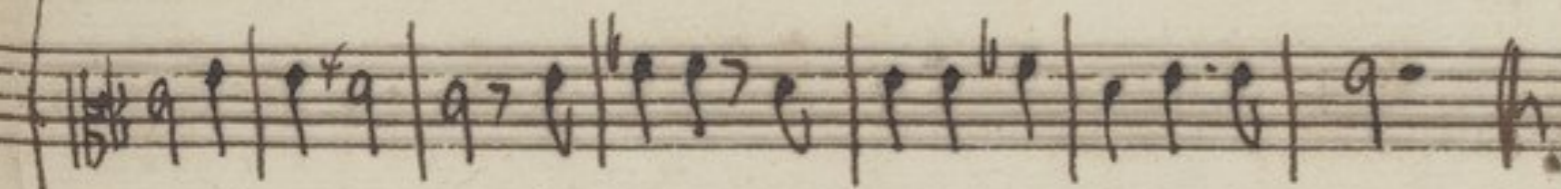
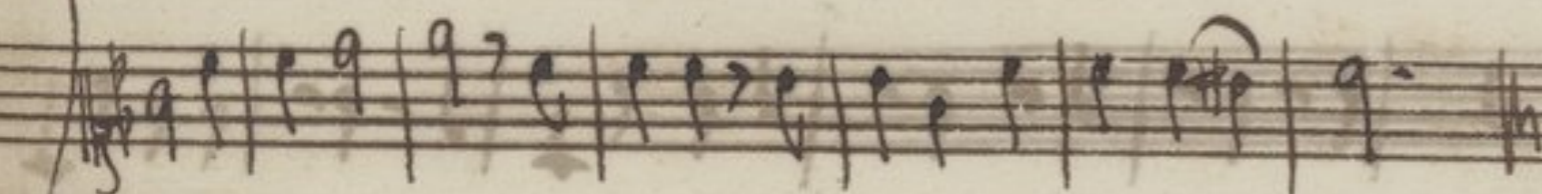

Deus Agnus Dei

agnus dei qui tollis peccata mundi, Dona eis dona eis Requiem :

Agnus dei qui tollis peccata mundi, dona eis dona eis Requies

*em.* Agnus dei qui tollis peccata mundi Dona Agnus Dei qui

... tollis peccata mundi, dona eis requiem - - - - - dona

flutes 7

violons

Eis Requiem:

Chœur

# Chorus

Minuet

Agnus dei qui tollis qui tollis peccata peccata mundi dona. Lis dona

Agnus deia qui tollis peccata qui tollis peccata mundi dona Lis dona E =

Agnus dei qui tollis qui tollis peccata mundi Dona Lis dona Lis

Agnus deia qui tollis qui tollis peccata mundi Dona Lis dona

Agnus dei qui tollis qui tollis peccata mundi, Dona Lis dona Lis

Agnus deia qui tollis qui tollis peccata mundi, Dona Lis dona Lis

Agnus dei qui tollis qui tollis peccata mundi, Dona Lis dona Lis

Agnus deia qui tollis qui tollis peccata mundi, Dona Lis dona Lis

Agnus deia qui tollis qui tollis peccata mundi, Dona Lis dona Lis

Agnus deia qui tollis qui tollis peccata mundi, Dona Lis dona Lis

Agnus deia qui tollis qui tollis peccata mundi, Dona Lis dona Lis

Agnus deia qui tollis qui tollis peccata mundi, Dona Lis dona Lis

Agnus deia qui tollis qui tollis peccata mundi, Dona Lis dona Lis

Agnus deia qui tollis qui tollis peccata mundi, Dona Lis dona Lis

Agnus deia qui tollis qui tollis peccata mundi, Dona Lis dona Lis

Agnus deia qui tollis qui tollis peccata mundi, Dona Lis dona Lis

Agnus deia qui tollis qui tollis peccata mundi, Dona Lis dona Lis

Agnus deia qui tollis qui tollis peccata mundi, Dona Lis dona Lis

Eis Re = = quem:

is dona Eis Requiem. Agnus dei qui tollis peccata mundi dona Eis, Dona =

Dona Eis Re = quem:

Eis Requi = em

Dona Eis requiem.

*flutes solo*

5

agnus dei qui tollis peccata mundi :

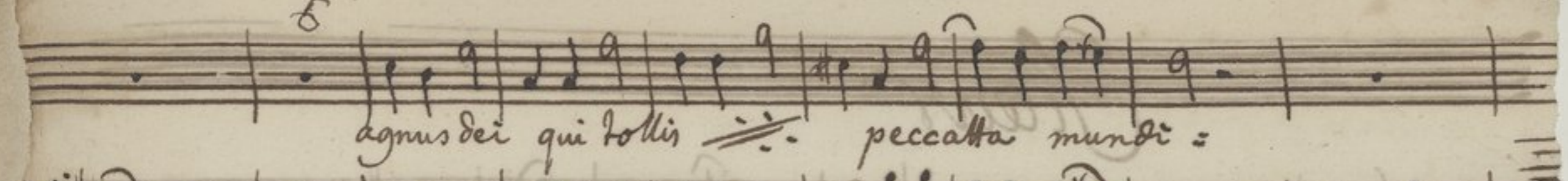

Eis requiem. agnus dei qui tollis peccata mundi dona dona

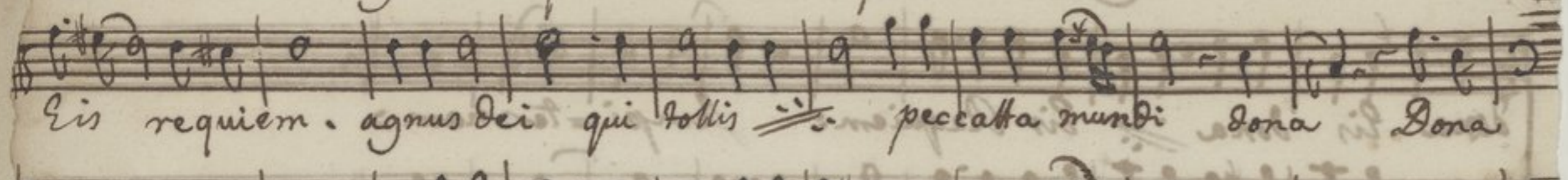

Agnus dei qui tollis peccata mundi :

agnus dei. qui tollis qui tollis peccata mundi :

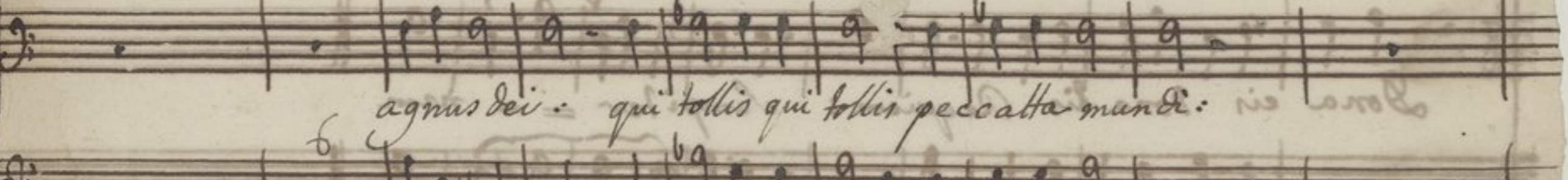

Agnus dei qui tollis peccata mundi :

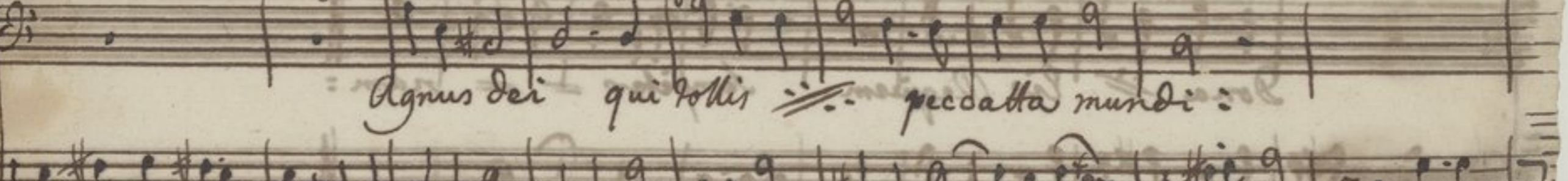

Violons

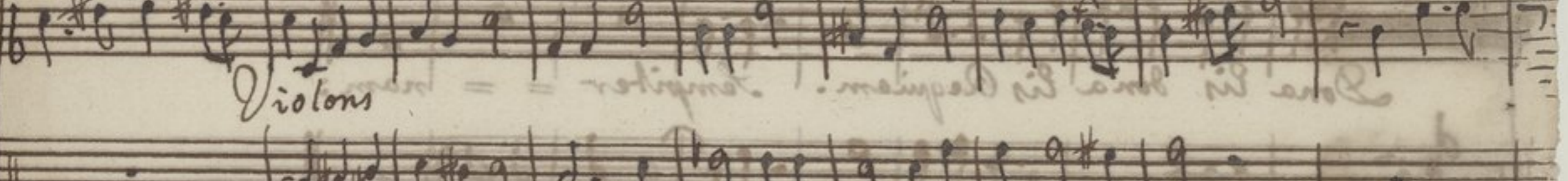

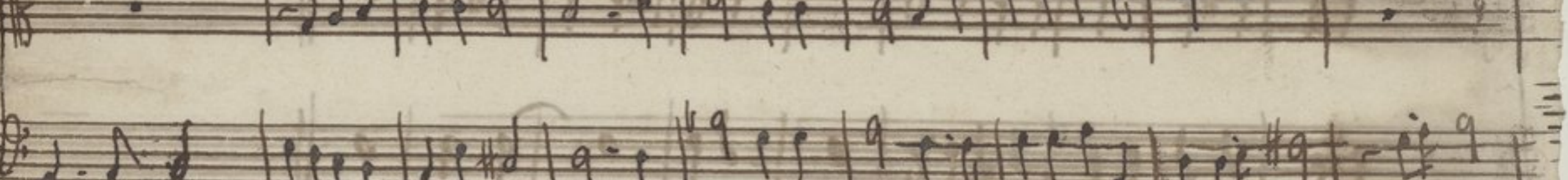

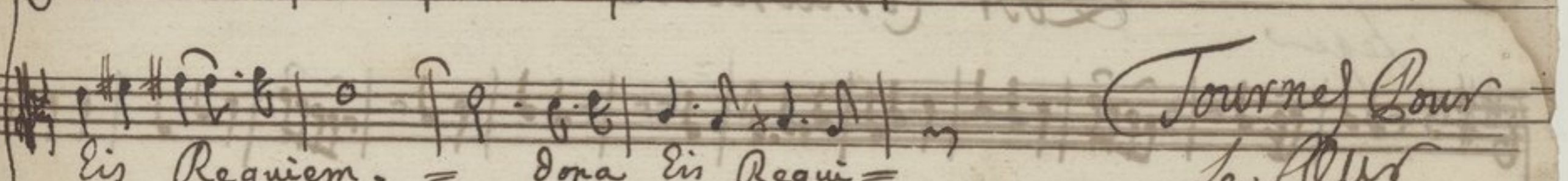
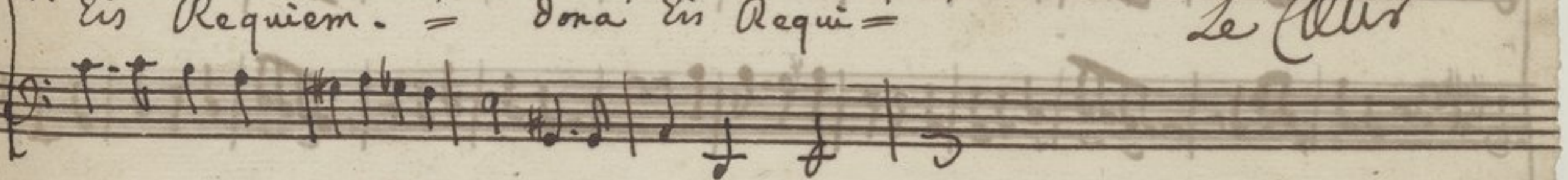
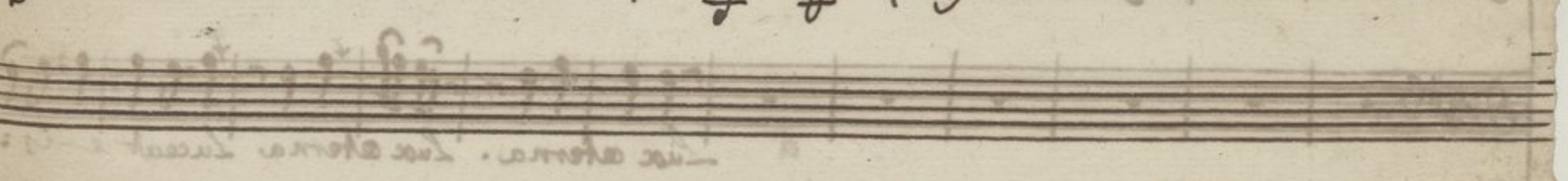
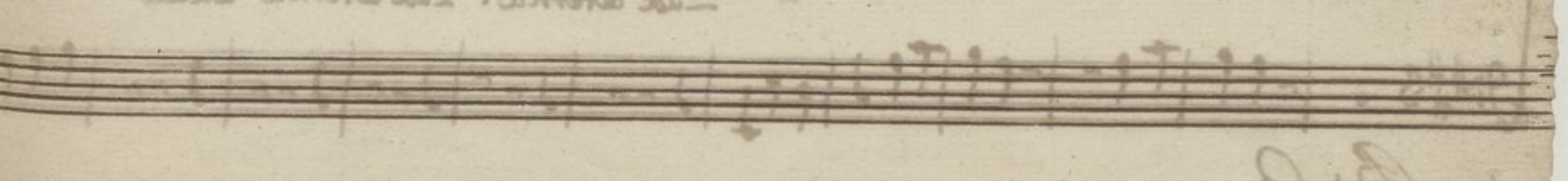
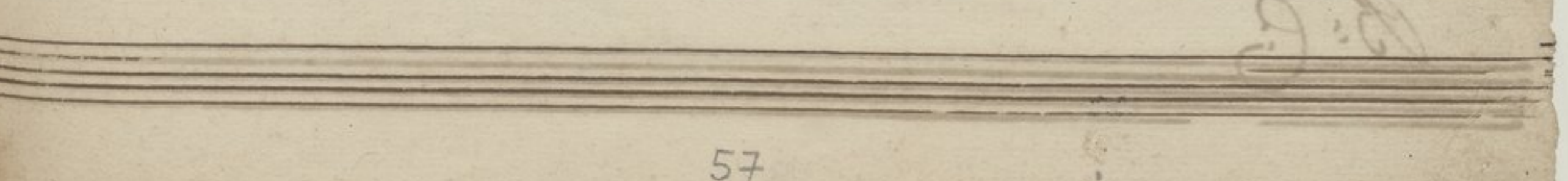

Eis Requiem. = dona Eis Requi =

# Requiem

Dona eis dona eis Requiem: Sempiter = = nam:

Dona eis dona eis Requiem: Sempiter = = nam:

Dona eis dona eis Requiem: Sempiter = = nam:

Dona eis dona eis Requiem: Sempiter = = nam:

Dona eis dona eis Requiem: Sempiter = = nam:

## B: C

# Post Comunion

Legere

Luce eterna. Luce eterna Luceat eis:

## B: C

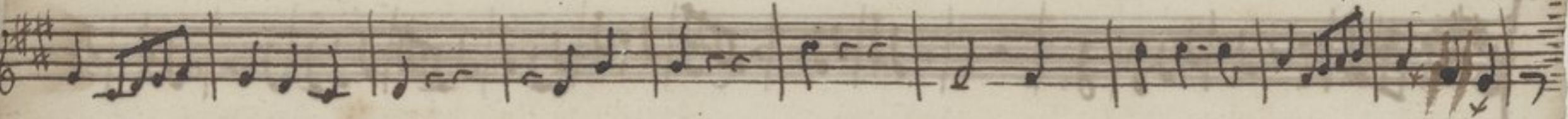

Domine Lux aeterna = = = na. Luceo E = is do = mine

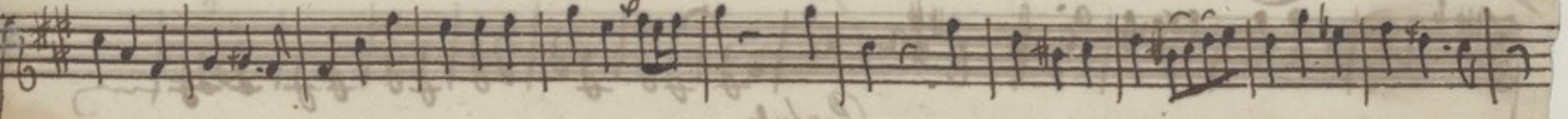
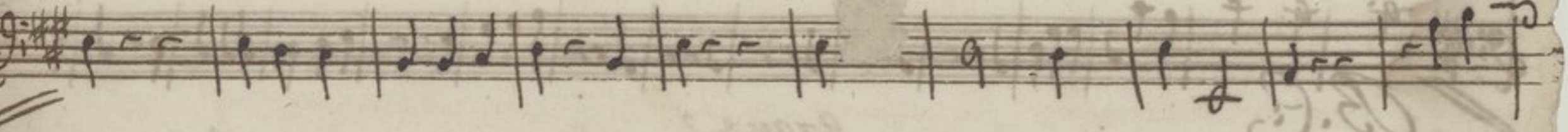

Cum sanctis huius: In aeterna = = = = num quia pius =

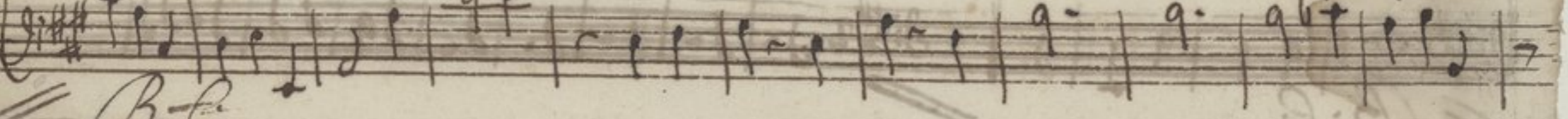

B:C

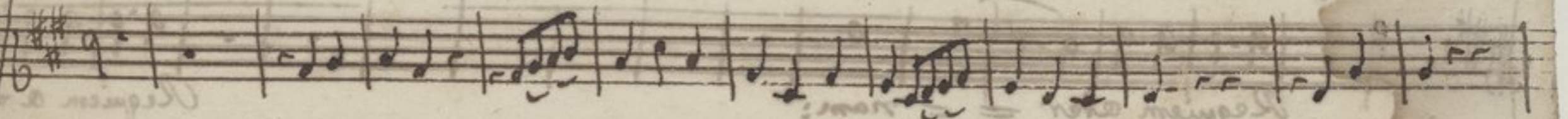

est. Luceat aeterna Luceat aeterna. Luceat E = is Domine, Luceat aeterna = = = na

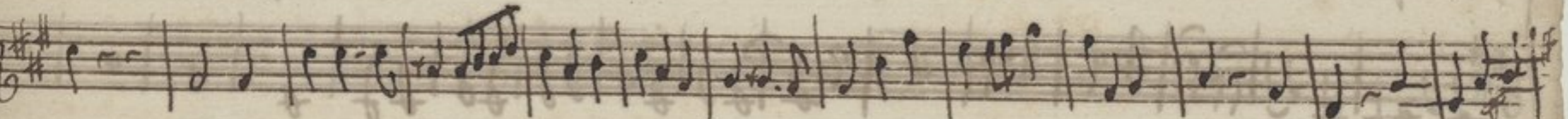
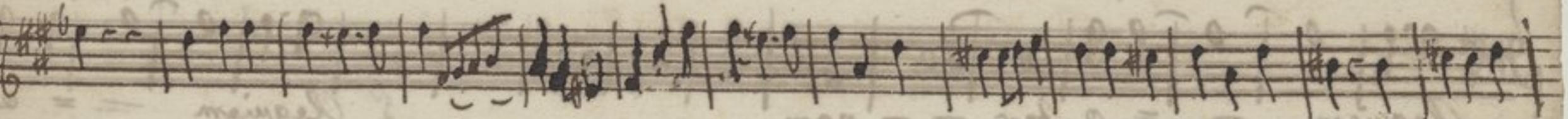
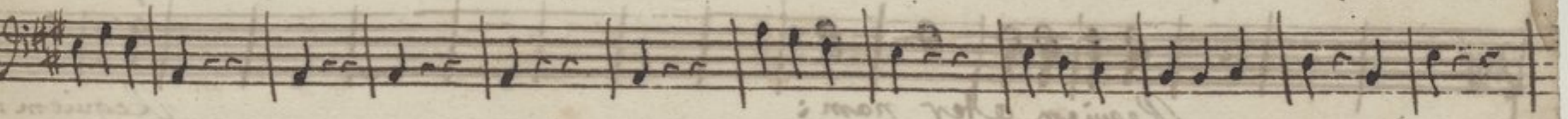

Luceat E = is Domine Cum sanctis huius In aeterna = = =

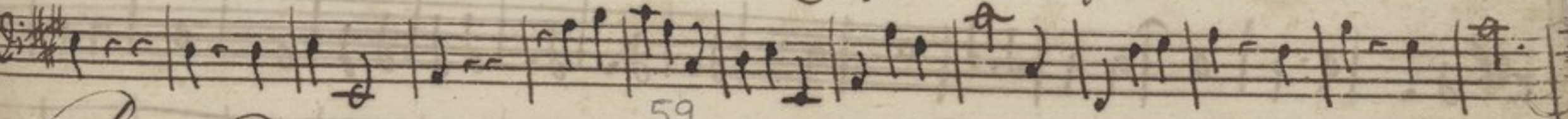

B:C

num quia pius est, Lux Aeterna Lux Aeterna Luceat Eis Domine Lux aeterna

**B.C.**

*grave*

Prelude

Choir

Luceat Eis Domine

**B.C.**

Requiem - a ter = = nam: Requiem a =

Requiem a ter = = nam: Requiem a =

Requiem a ter = = nam: Requiem a =

Requiem a ter nam: Requiem:

Requiem = = a ter = = nam 5 Requiem = = a =

Chœur

Et lux perpetua luceat eis: Luceat  $\text{E} = \text{is}$  Et lux perpetua luceat eis Luceat  $\text{E} =$   
Et lux perpetua luceat eis: Luceat  $\text{E} = \text{is}$ : Et lux perpetua luceat eis. Luceat  $\text{E} =$   
Et lux perpetua luceat eis: Luceat  $\text{E} = \text{is}$ : Et lux perpetua luceat eis: Luceat  $\text{E} =$   
Et lux perpetua luceat eis: Luceat  $\text{E} = \text{is}$ : Et lux perpetua luceat eis: Luceat  $\text{E} =$   
Et lux perpetua luceat eis Luceat  $\text{E} = \text{is}$  Et lux perpetua luceat eis Luceat  $\text{E} =$

vedere

In aeternum quia pius es quia pius es In aeternum  
 = = = = = num In aeternum In aeternum. Cum sanctis huius In aeternum  
 = num quia pius es quia pius es. quia  
 ter = num. Cum sanctis huius In aeternum quia pius es. In aeternum  
 pius es. Cum sanctis huius In aeternum = = = num In aeternum. : quia quia pius

em cum sanctis his in aeter = = = num in aeternum: in aeter = num cum sanctis  
 = ter = = = num in aeter = num in aeter num cum san. his in aeter = =  
 pius Es cum sanctis his in aeter = = = num in aeter = = = num.  
 = num quia pius Es in aeter = num cum san. his in aeter = = = num  
 es . qui - a . pius es:

= hui<sup>s</sup> In aeter = = = num quia pi = us es, cum s<sup>pi</sup>s hui<sup>s</sup> frater = =  
 = num quia pius es. Cum s<sup>pi</sup>s hui<sup>s</sup> frater =  
 In aeter = = = num. In aeter = num quia =  
 In aeter = num cum s<sup>pi</sup>s hui<sup>s</sup> frater = = = num. In aeter =  
 ter = num cum s<sup>pi</sup>s hui<sup>s</sup> frater = = = num.

num In a ter = num eter = num *(m. scilicet huius In a ter = = = = = num qui =*  
 er = = = num In a ter = num : In a ter = num quia pi = us = =

pius es quia quia pius es = quia pius es *(cum scilicet huius In a ter = = = = =*  
 num : In a ter = num = qui = a pius es.

In a ter = num In a ter = = = num *(cum scilicet*

quia pius es In eter-num. quia pius es pius -  
 quia pius es Cum his In eter-num quia pius es quia pius  
 - num quia pius es In eter-num quia pius es quia pius  
 Cum his In eter-num In eter-num quia quia pius us  
 quis In eter-num In eter-num quia pius us

Mineur

es. Cum sanctis his in aeter - num in aeternum quia - pi -

es. 5 Cum sanctis his in aeter - num qui -

es. In aeter - num quia - pius es

es. In aeter num:

es. Cum sanctis his in aeter -

Mineur

Mineur

Mineur

Mineur

Majeur

us es quia pi = us es quia pius Es: In aeter = num quia  
 = a pius es pius Es quia pius es: In aeter = num  
 In aeter = num quia quia pius es: Cum his In aeter =  
 Cum his In aeter = num quia pius es: Cum his In aeter =  
 = num quia pius es quia pius es: Cum  
 Cum his In aeter = num quia pius es: Cum his In aeter =

*Andamento*

es sum factus tui in Aeternum qui a quia pius es:

qui = a pi = us es in Aeternum. Mater. quia pius es:

m qui = a : pius es in Aeternum. // quia pius es:

num in Aeternum. // quia pius es

is in Aeternum = num in Aeternum // quia pius es: *Lentem*

*Coupe*

*Coupe*

Lentement

fin

A large, stylized handwritten signature or flourish is written below the word "fin".

FICHE TECHNIQUE  
établie par Chr. Gibeaux  
Paris le 26-11-1991  
p.H. de surface p. 1 :  
papier 5.70; tache 6.50  
p.H. acide dû à l'ensel-  
lage à la gélatine.  
Aucun traitement.