TOCCATA VI.

Per l'organo sopra i pedali e senza

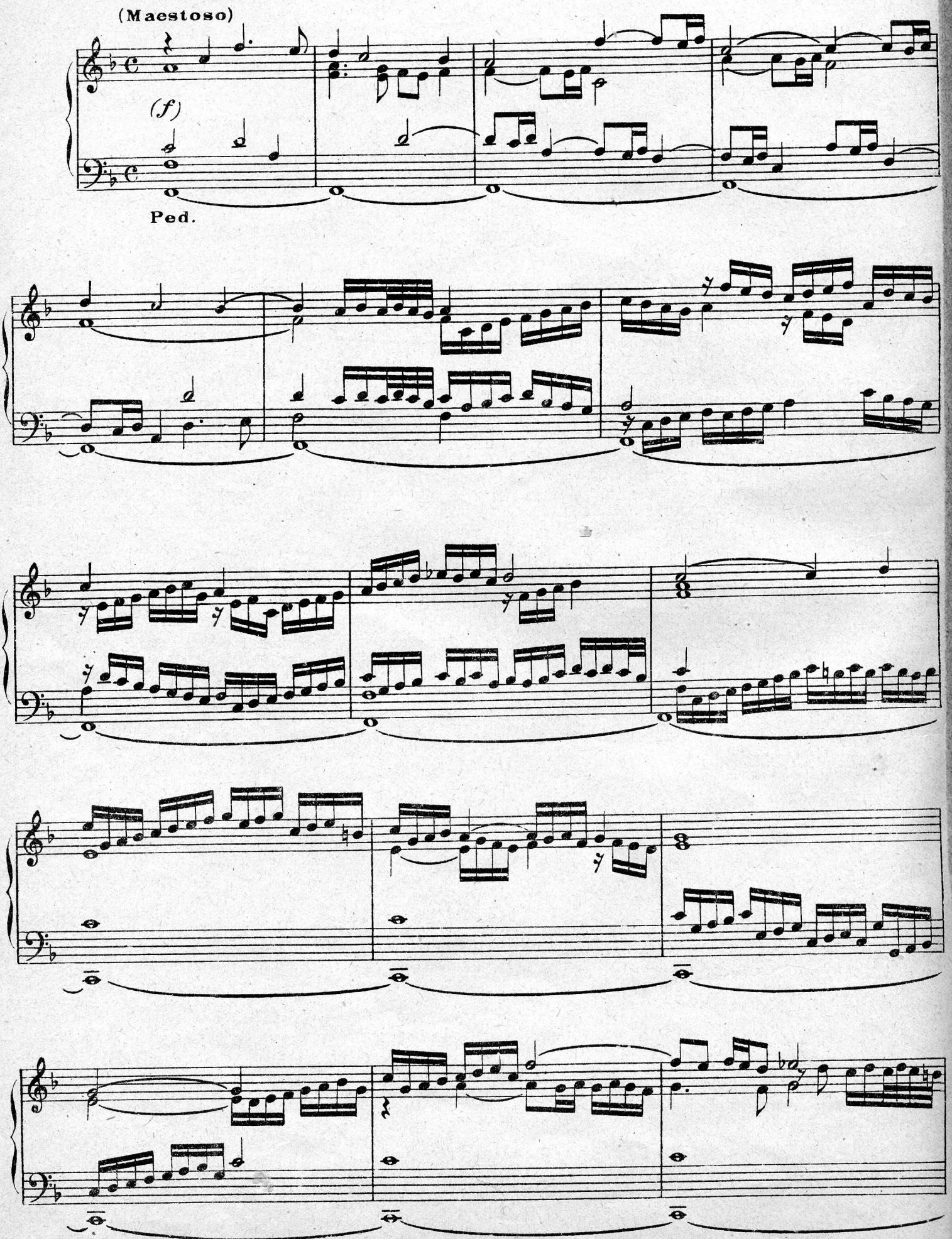

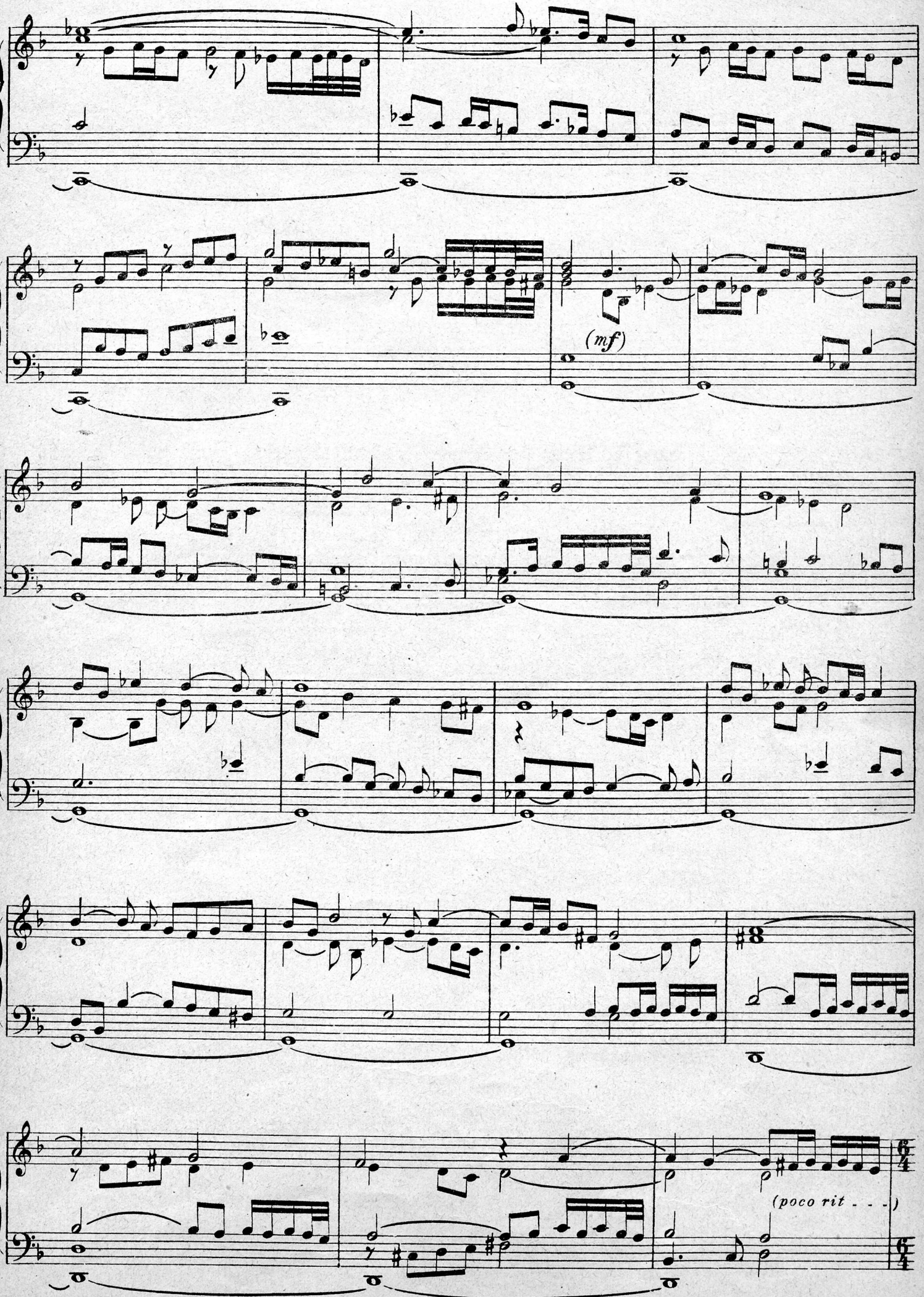
(mf)
(poco rit . . .)

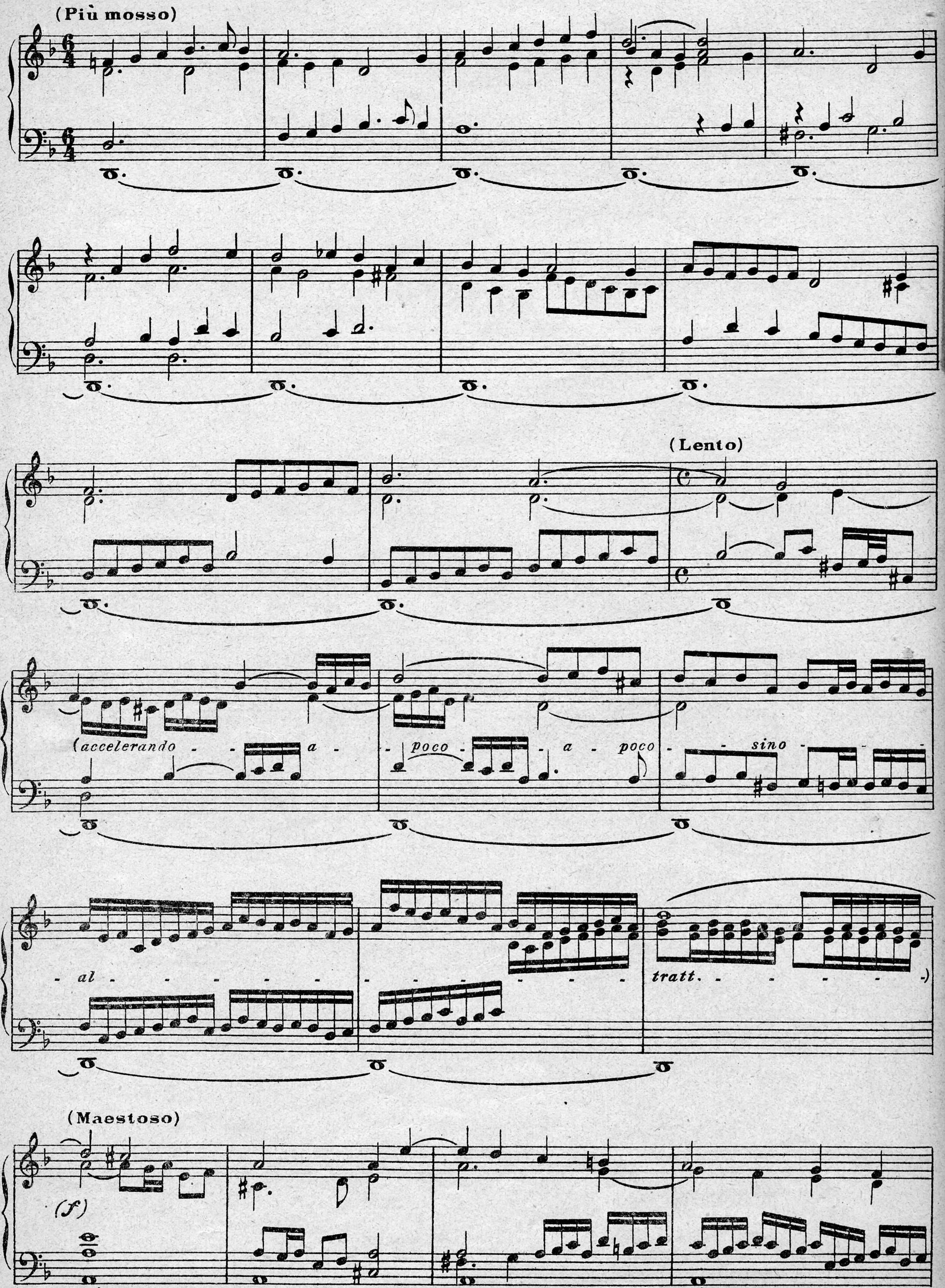
(Più mosso)
(Lento)
(accelerando - - a - - poco - - a - poco - - sino - - -
- al - - - - - - - - - - - - tratt. - - - - - -)
(Maestoso)
(f)

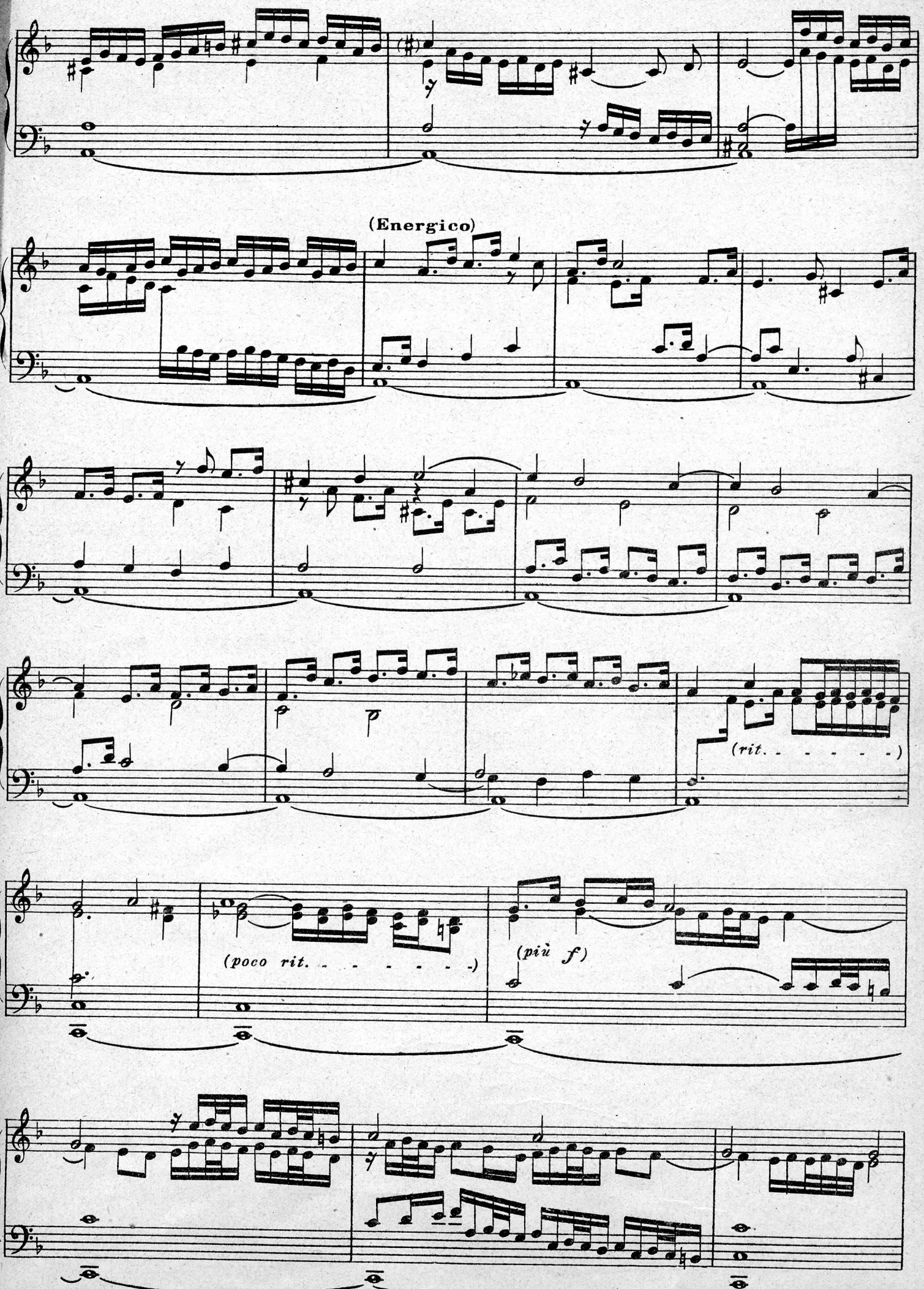
(Energico)
(rit. - - - - - -)
(poco rit. - - - - - - -)
(più f)

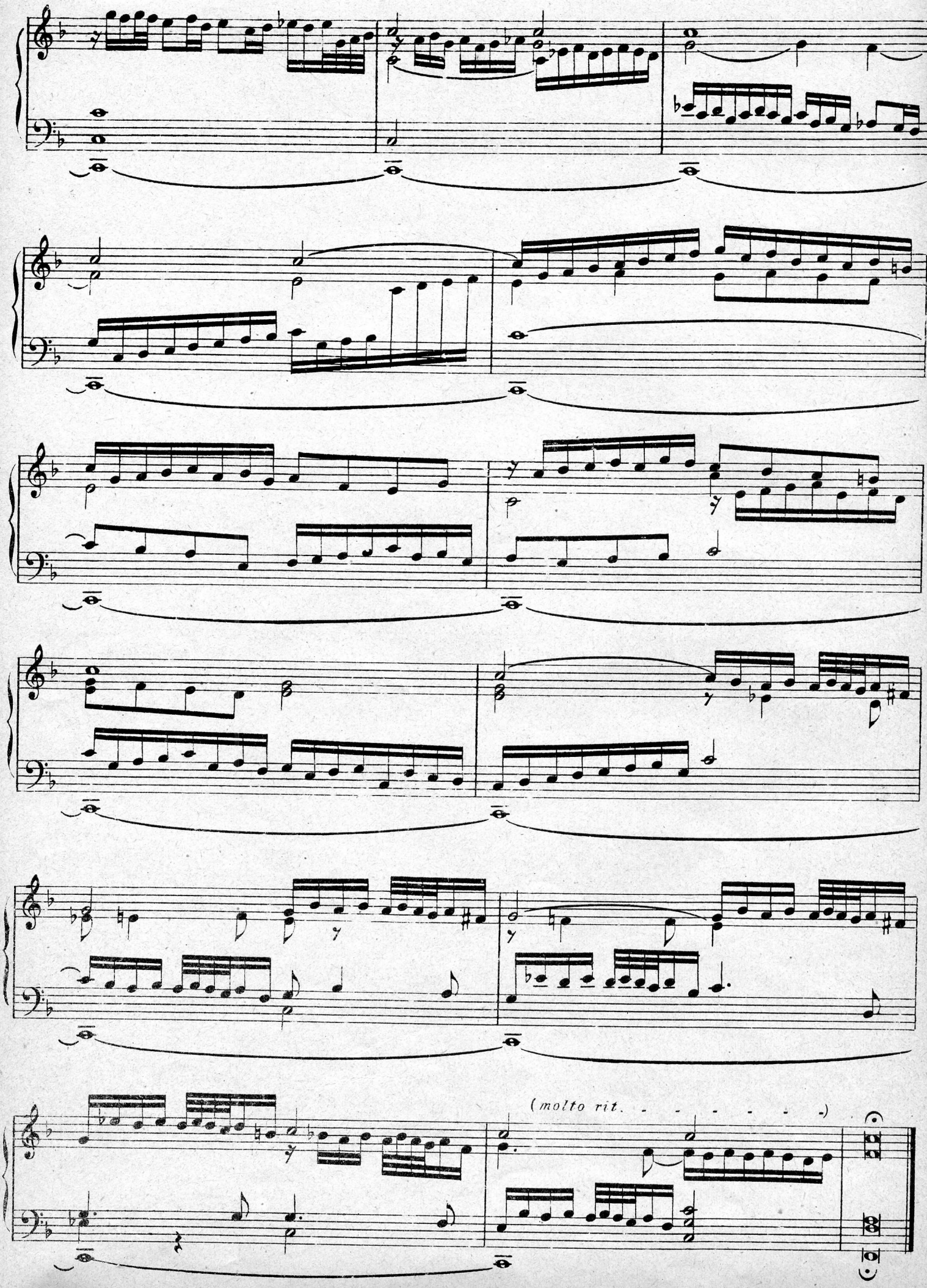
(molto rit. - - - - - - -)

TOCCATA VII.

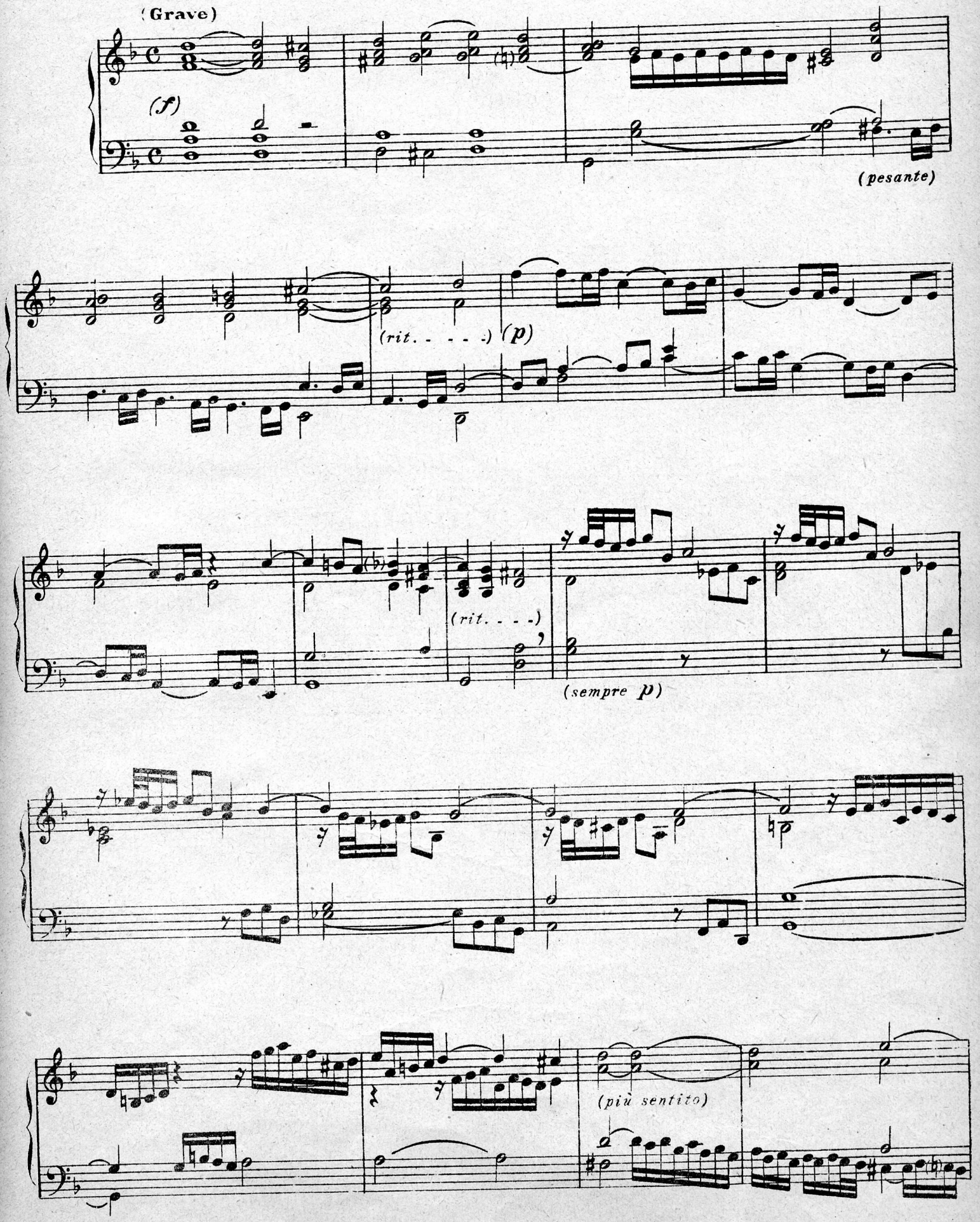

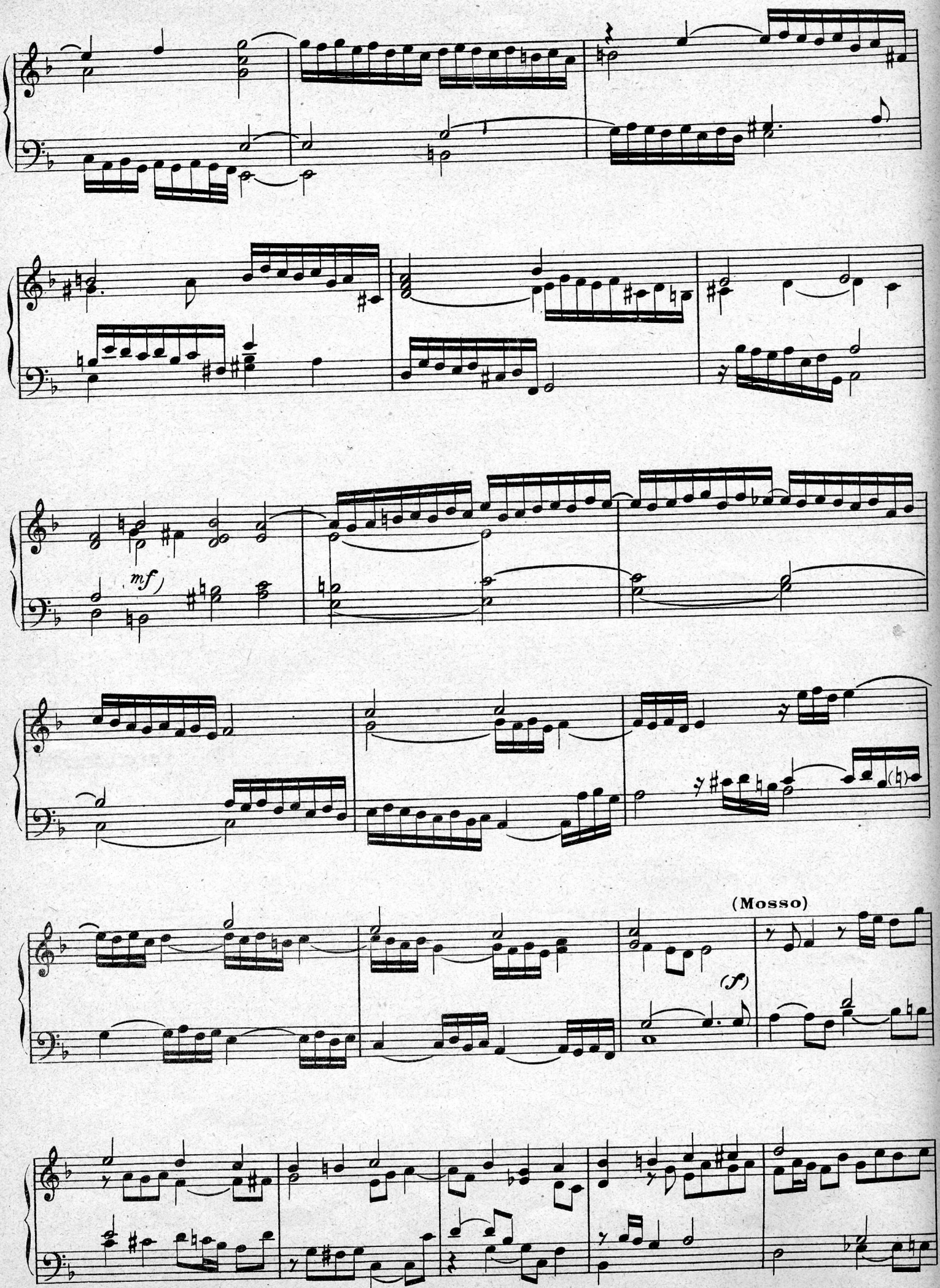
mf
(Mosso)
(f)

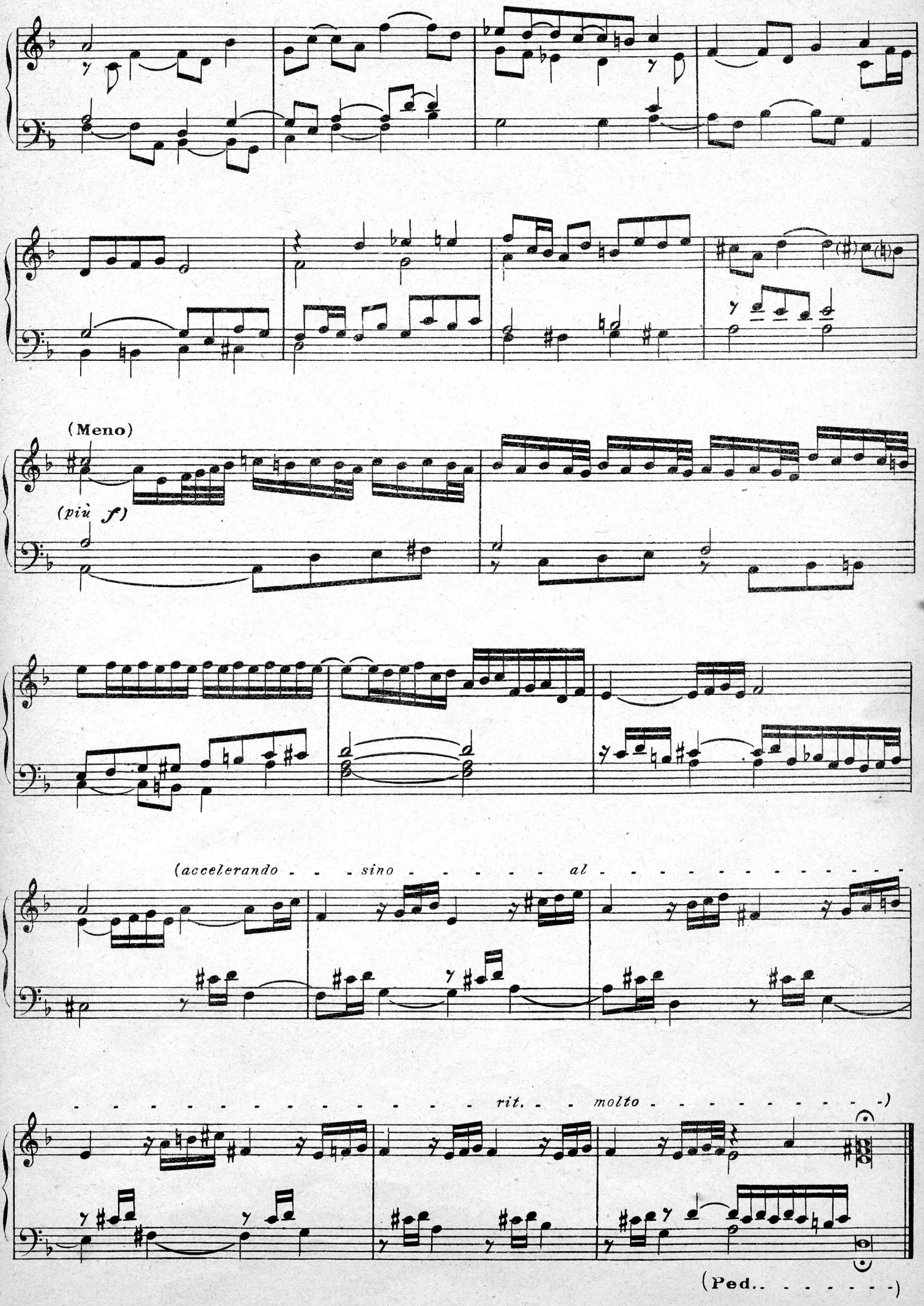
(Meno)
(più f)
(accelerando - - - sino - - - - - - al - - - - - - - - - - - - - -
- - - - - - - - - - - - - - - - - - rit. - - molto - - - - - - - - - -)
(Ped.. - - - - - - -)

TOCCATA VIII.

di durezze e Ligature

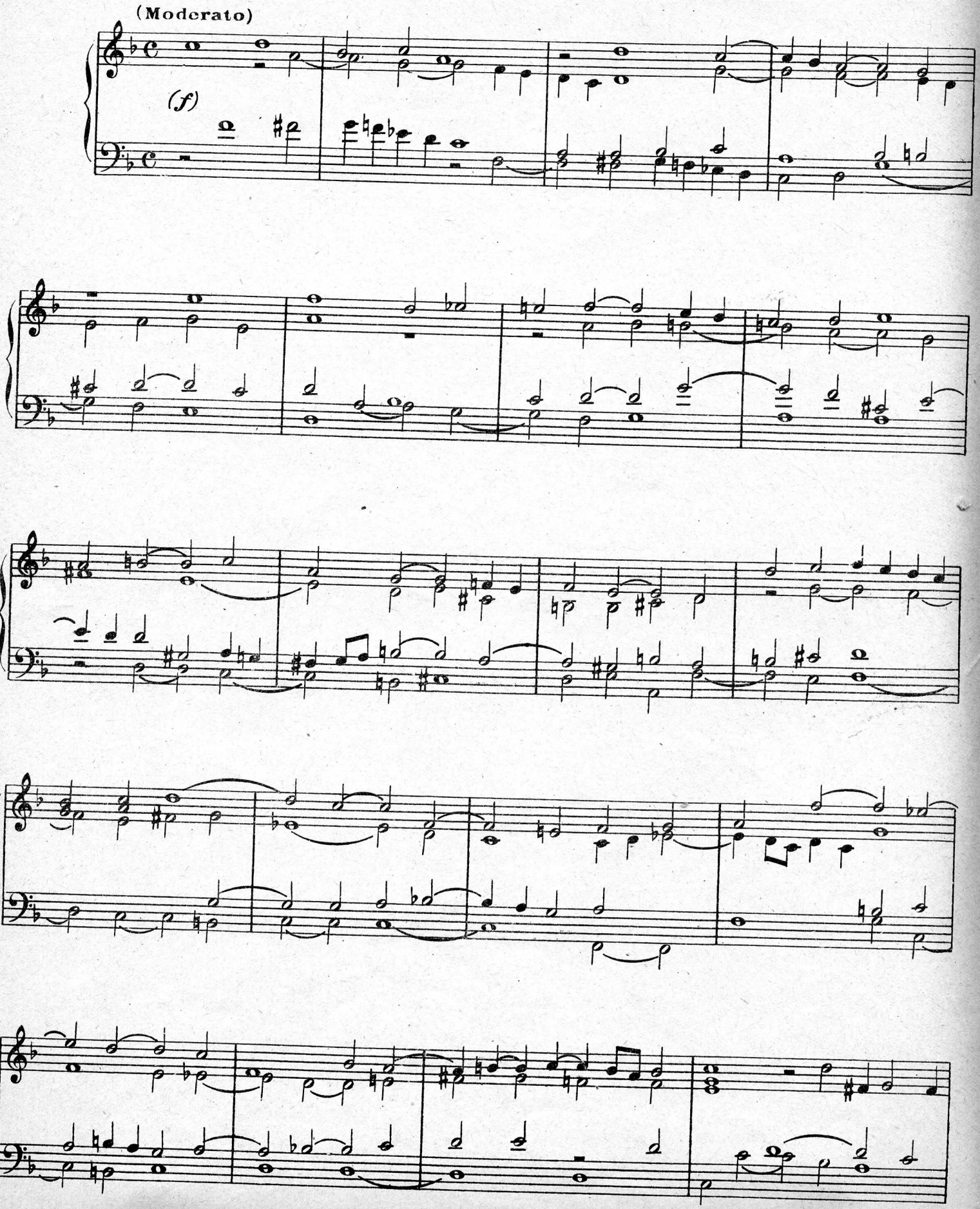

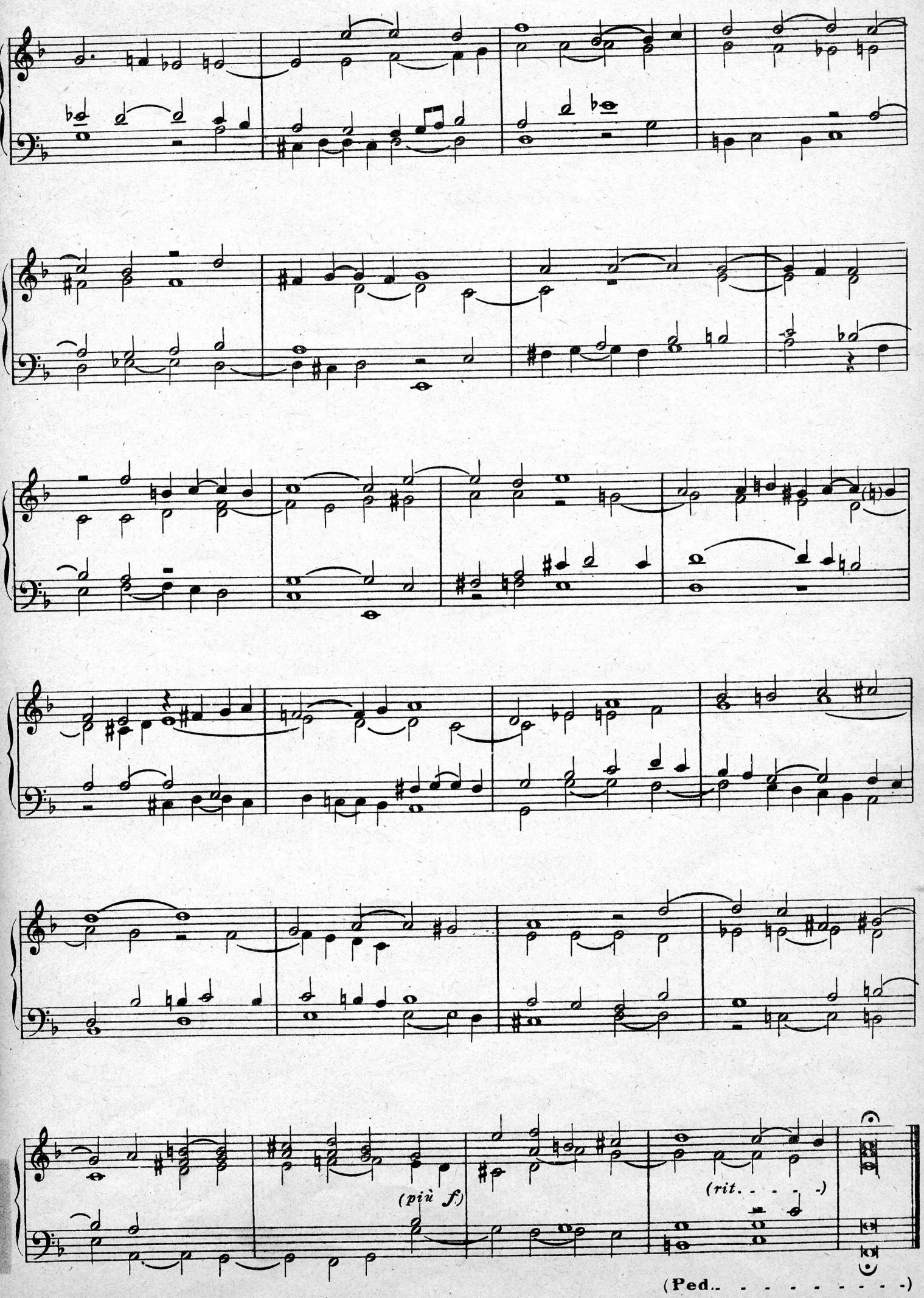
(più f)
(rit. - - - - -)
(Ped. - - - - - - - - -)