

Violoncello

# KONZERT NR.1 C- DUR

EDITED BY  
ORFEO MANDOZZI  
VIENNA 2015

für Violoncello und Orchester Hob. VIIb:1

Comp. ca. 1761-1765 für Josef Franz Weigl

JOSEPH HAYDN  
(1732-1809)

**Moderato**

6

11

17

22

27

32

38

43

48

54

54

59 **G**

62

66 **H**

71

76 **I**

81

85

89 **J**

93

97 **K**

101

105 **L**

110

115

**M**

*pp*

120

*pp*

125

129 **N**

133

Adagio

8 *p* *p*

9 *f* (*mp*) *cresc.* *ff* *pp* **O**

18

27 *f*

35 **P** *p*

45 *f* *p* *f* **Q** **R**

53 *p* **S**

62 *pp* **T**

72 *fz* *p* *fz* *p* *p* *pp*

81 **U**

89 *p* *f* **V**

98 **W** **X**

*pp*

108 **Y**

*cresc.* *f*

FINALE

**Allegro molto**

*f* *p* *f*

11

18 **A**

*p*

25 **B**

*f*

33

39 **C**

*p*

46

53

59

65

**D**

71

78

**E**

85

92

98

**F**

103

**G**

110

117

**H**

122

127

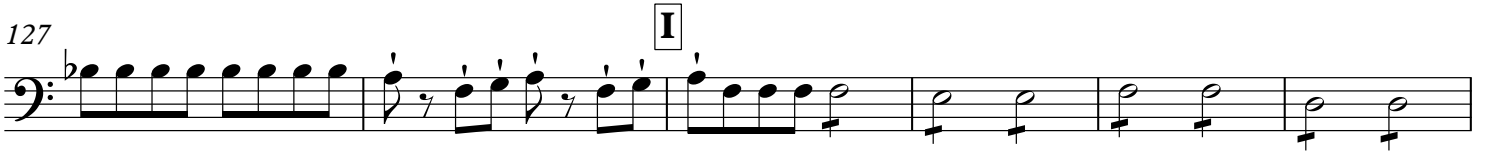

133

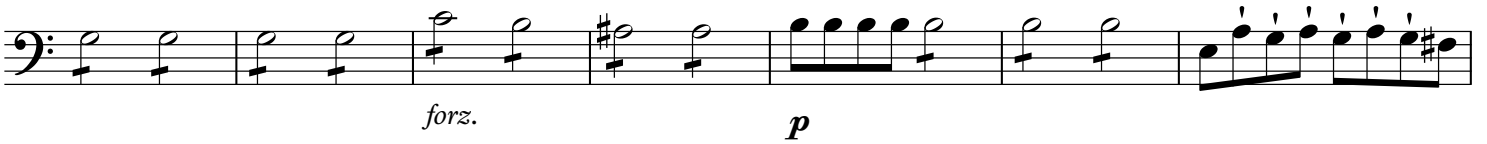

140

145

151

157 **K**

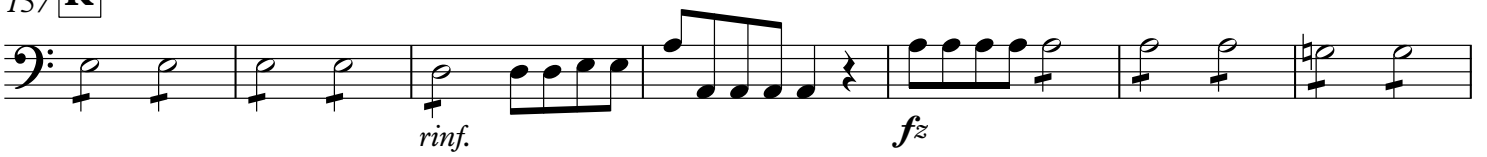

164

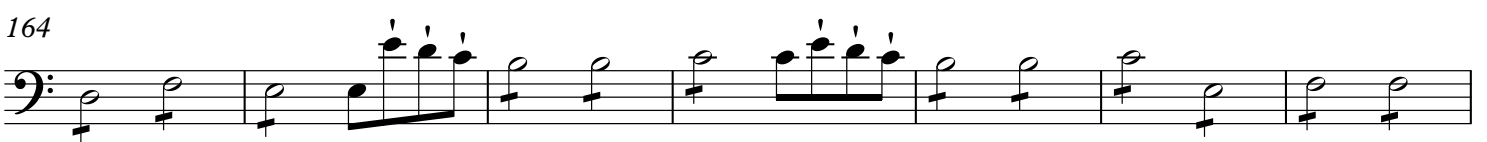

171

177

185

191

197

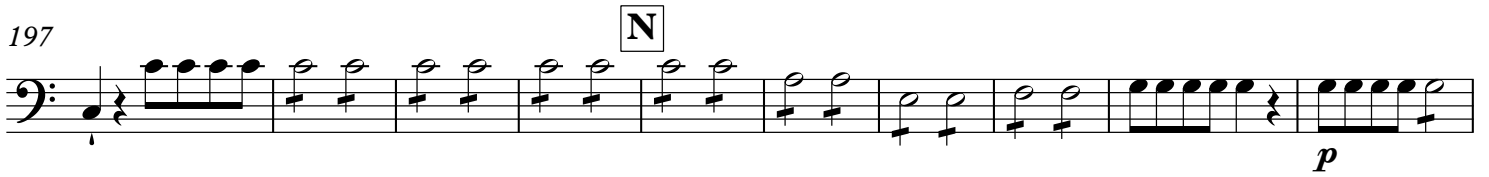

207

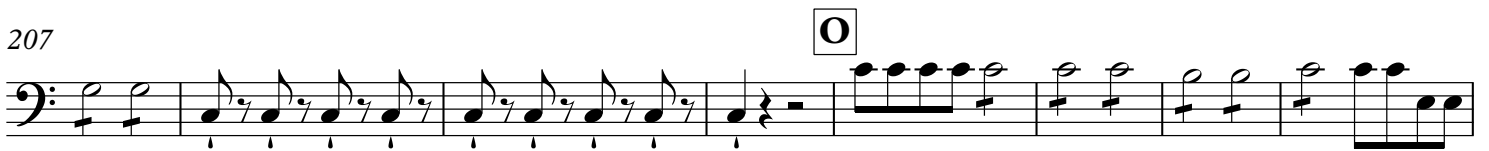

215

226

235

245

# CADENZA 1. SATZ

