French Chanson à 4

Tenor 2
Tr T T B

13. A bien parler que c'est d'amours
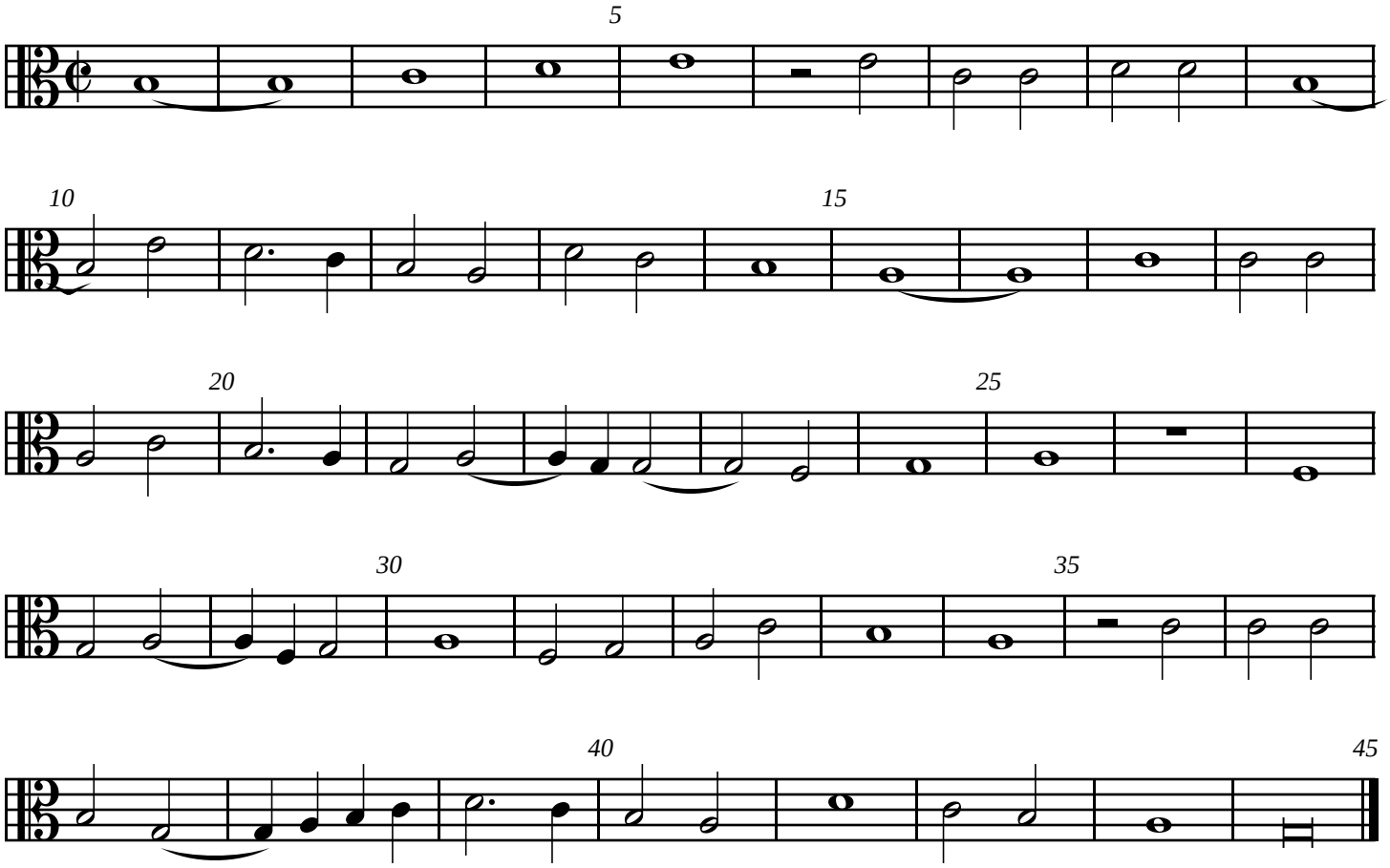
Consilium
Pierre Attaignant (1529)