

OBRA ESCOGIDA  
DE VADIOS SANTORES

Unión Musical Española

EDITORES

PRINTED IN SPAIN

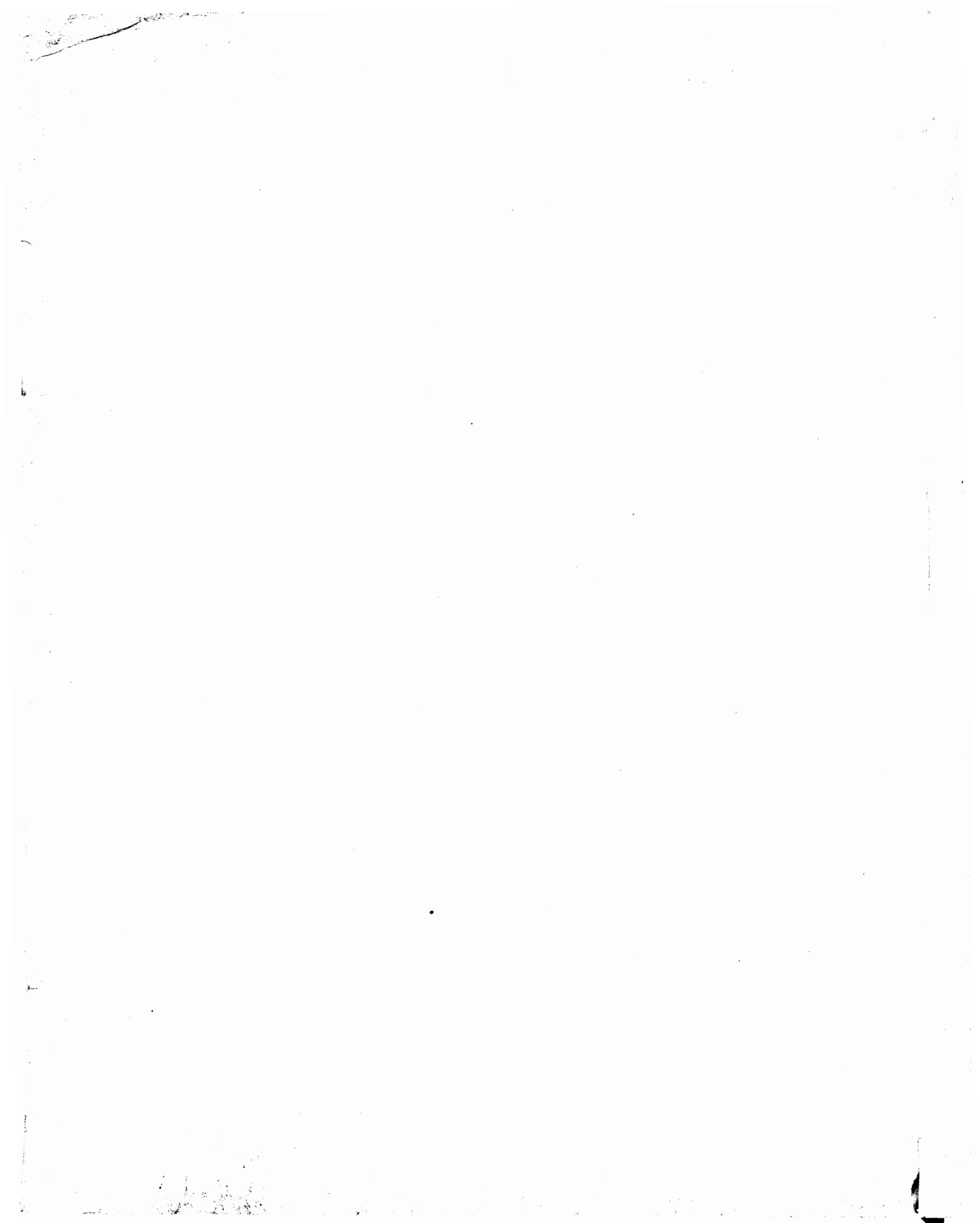

# A. S. M. la Reina Doña María Cristina

M  
152  
B844.1

## CUARTETO

(en Re)

VIOLÍN I.º

T. Bretón.

I

Allegro moderato

6/29/42 Edición...

2

tr  
dim.

dim. pp

4

cresc.

tr  
f

5

p cresc. f p

f p f

6

dim. Pizz: P arco cresc.

f dim. P

ff

VIOLÍN I.º

3

4

*f* *ff*

*dim.*

*Pizz:* *arco*

*p* *pp* *cresc.*

11

*f* *p* *f*

12

*mf* *p* *f*

*pleno.*

*cresc.*

13

*f* *p*

5

*f* *dim.*

*dim.* 14

*pp* *cresc.*

*f*

15

*p* *f*

*p* *f*

*pizz:* *arco* *p* *f* *dim.*

*pp* *cre:...*

--- *scen* --- *do* *f e cresc.* 17 *ff*

6

*poco p* *più p*

*cresc.* *amplo*

18 *p* *cresc.*

*cresc.* *ffmo.*

*pp* *pizz:* *arco.* *ff*

II

Andante 19 *p* *espressivo*

20 *sf* *p*

21 *p* *f*

dim. con abbandono p

molto espressivo

cresc.

22 8.

f poco p

p cresc. cresc. f

23

piano dim. poco rall. a tempo p

pp p

24

p

25

p cresc. poco a poco. cresc. (#)

8

26

27

29

III

*pizz.*  
*f*  
*arco*  
*poco p*

*p*

*p*

*p*

*2*  
*p*

*più sonoro.*

*3*  
*p*

*4*  
*più p*  
*p*

*34*  
*ff*

*1.*  
*f*

*2.*  
*f*

Trio *pizz:*  
*p*

35 *arco*  
*p* *più suono*

36 *pizz:*  
*p*

*p*

*arco* *cres.*

37 *pp* *poco cres.*

*dim.*

38 *pizz*

*f* *arco.* *f* *pizz:* *p* *arco* *p*

*ff* *f* *f*

Allegro

*f*

*poco p*

*p* *f*

*pizz.*  
*f*

*arco*  
*poco p*

*p* *f*

*p*

*più sonoro.*  
*p*

*mas p*

VIOLÍN I.º

4  
p  
ff

Coda  
f  
p  
poco p

8  
p  
cresc. molto cresc.  
f

8  
39

8  
2  
Sordina.  
3  
pizz.  
pp  
p  
40

p  
espress.

p  
più p  
41

Senza sordina

pizz.  
arco.  
sempre pp  
f

IV

Grave

*ff* *ten* *(poco ten)* *rapido*

*espress:* *poco p* *p* *poco pp*

*pizz* *arco* *pp* *p* *molto legato* *espress:*

*f con énfasis*

*Moderato* 13 *poco p*

Fuga

43

15

44

46

48

50

VIOLÍN I.º

51

8

52

6

53

4

di - - mi - - - nu - - - en - - - - do

54

*cresc.* *f* *pesante*

55 *p*

*cresc.*

*cresc.* *f*

*f*

*Adagio* *ten* *poco rit.*

*f* *p* *ten* *Allegro* 4 *p*

*cre*

*scen - - do* *cresc.* *molto*

*ff*

*poco rit. e allargando fino al fine* *sempre ff* *lunga.*

# A S. M. la Reina Doña María Cristina

## CUARTETO

(en Re)

VIOLÍN II.º

I

T. Bretón.

Allegro moderato

Sociedad Anónima "CASA DOTESIO"

Madrid Bilbao

dim. .... #0

dim.

cresc.

cresc.

f

5

cresc.

f

cresc.

f

p

f

p

f

f

6

pizz

dim. ....

p

cresc

VIOLÍN II.

arco. *f* *dim.* *p*

*ff*

*poco p* (#)

7

*dim.* *p*

*espress: cresc.* *f* *ff*

*ten.* *ff* *p*

*p*

9

*f* *dim.*

*p*

10

*f* *f*

*ff* *dim.*

*pizz.* *arco.*  
*pp* *cresc.*

*f* *p* **11**

*mf* *p* *f* *f* *p* **12**

*cresc.* **13**

*f* *p*

*dim*

II

- Measure 20: *dim.*, *tr*, *sf*, *P*
- Measure 21: *f*, *dim.*, *P sempre*
- Measure 22: *f*, *poco f*, *cresc.*, *2*
- Measure 23: *cresc.*, *pieno.* (#), *dim.*, *poco rall.*, *ten*, *P*
- Measure 24: *PP*, *P*, *P sempre*
- Measure 25: *25*

VIOLÍN II.º

*poco f*

*pizz*

*arco*

*cresc.*

*cresc.*

29

*f*

*f sempre*

*poco á poco dim.*

(b)

30

2

3

4

31

*f*

*ten.*

*p*

*tempo.*

*p*

*p*

III

Scherzo *Allegro*

*f*

*p* *f*

32 *p* *f*

*poco p*

*p* *f*

*p*

*p*

34

Section labeled "Trio" starting at measure 35. The first staff is marked *pizz.* and *p*. The notation consists of a series of eighth notes.

35

36

VIOLIN II.

14

dim. *pp* Sordina. *p* *pizz.*

arco *p*

Senza sordina. *arco* *ff*

41

# IV

Grave *ff* *ff* *p* *pocoten* *rapido* *Ben moderato.* *pizz.*

tutta la cadenza

ten *p* *3* *2*

*p* *pocop*

42 *arco*  
*pp* *p* *molto legato*  
*espress:* *f*

Moderato 6  
 Fuga  $\frac{2}{4}$  *poco p*

43 *p*  
*tr* *cresc.* *cresc.*

44 *dim.* 5

*poco f*

*tr*

*cresc. .... cresc. ....*

45

*p*

*f*

*dim. ....*

46

*p*

47

*cresc.*

*pp*

*cresc.*

48

*tr*

*sf*

*sf*

49 *sf* *sf* *f*

*p* *poco - a poco cresc.*

*f* *pesante*

*sempre f*

51 *ff*

*dim.* *poco p*

52 *p*

*p* *cresc.* (b)

53 *p* *cresc.*

*dim.*

54 *p* *cresc.*
